

# AFTER YOU'VE GOT

B<sup>b</sup>m Gm7<sup>b5</sup> C7 Fm G<sup>b</sup>7 D<sup>b</sup>/A<sup>b</sup> G7

G<sup>b</sup>Δ7 H7 (C7) D<sup>b</sup>Δ7 E<sup>o</sup>

E<sup>b</sup>m7 . . . Fm7<sup>b5</sup> B<sup>b</sup>7 . . . E<sup>b</sup>m7<sup>b5</sup> A<sup>b</sup>7

D7<sup>#9</sup> D<sup>b</sup>7<sup>#9</sup> D7 D<sup>b</sup>7 D7 D<sup>b</sup>7 D7 D<sup>b</sup>7 (B<sup>b</sup>)

B<sup>b</sup>-pedal - - - - -

B<sup>b</sup>7 E<sup>b</sup>7 B<sup>b</sup>7 E<sup>b</sup>7 etc.

B<sup>b</sup>m E<sup>b</sup>m Fm B<sup>b</sup>m B<sup>b</sup>m E<sup>b</sup>m Fm B<sup>b</sup>m

B<sup>b</sup>m (break)

( x x 3 - )  
 Break

# AFTER YOU'VE GOT

Lead

Trombon 1

Trombon 2

Trombon 3

Trombon 4

1

2

3

4

ens

1

2

3

4

"solo"

Lead

1

2

3

4

ens

Lead

# After you've got

After you've got

After you've got

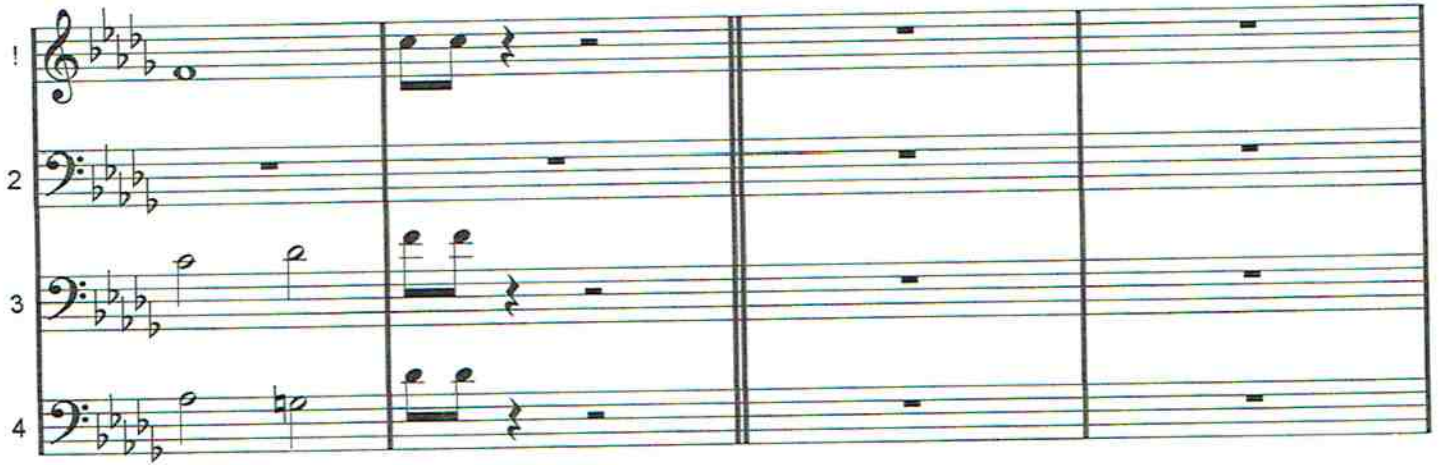

1

2

3

4

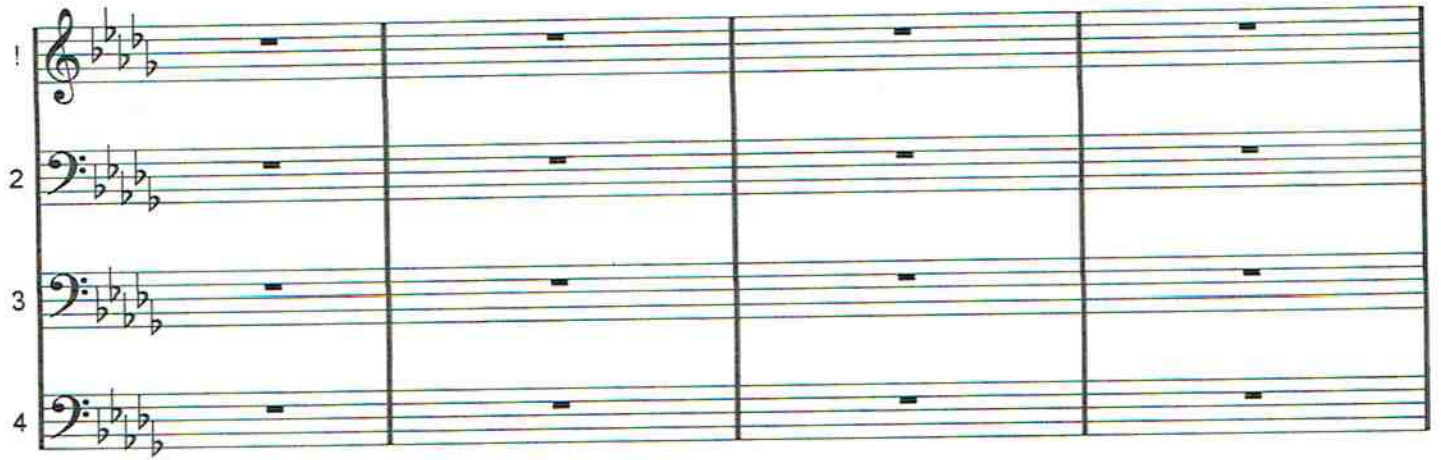

1

2

3

4

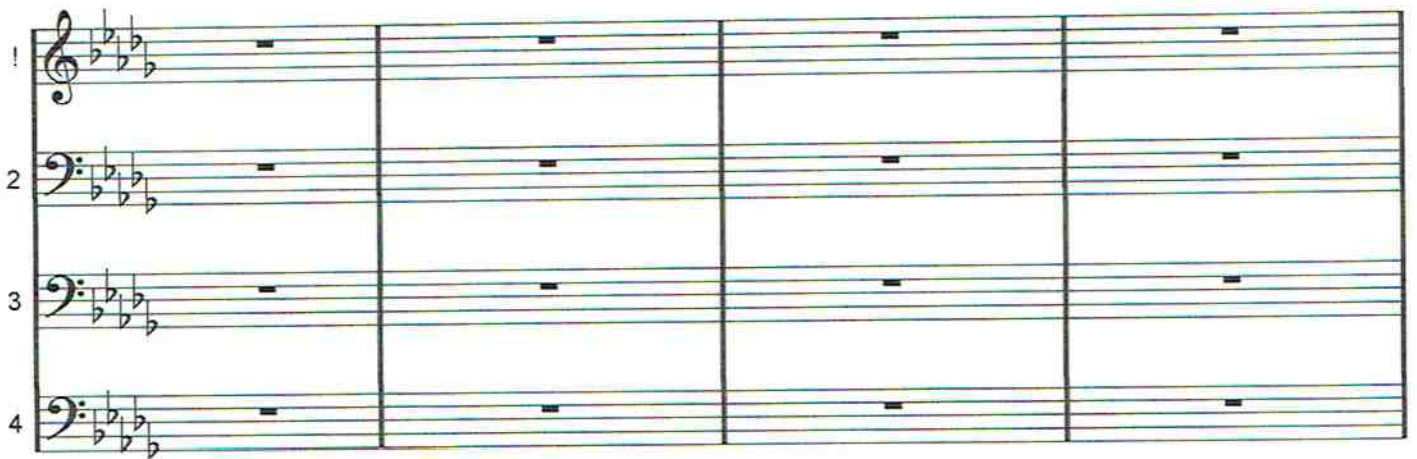

1

2

3

4

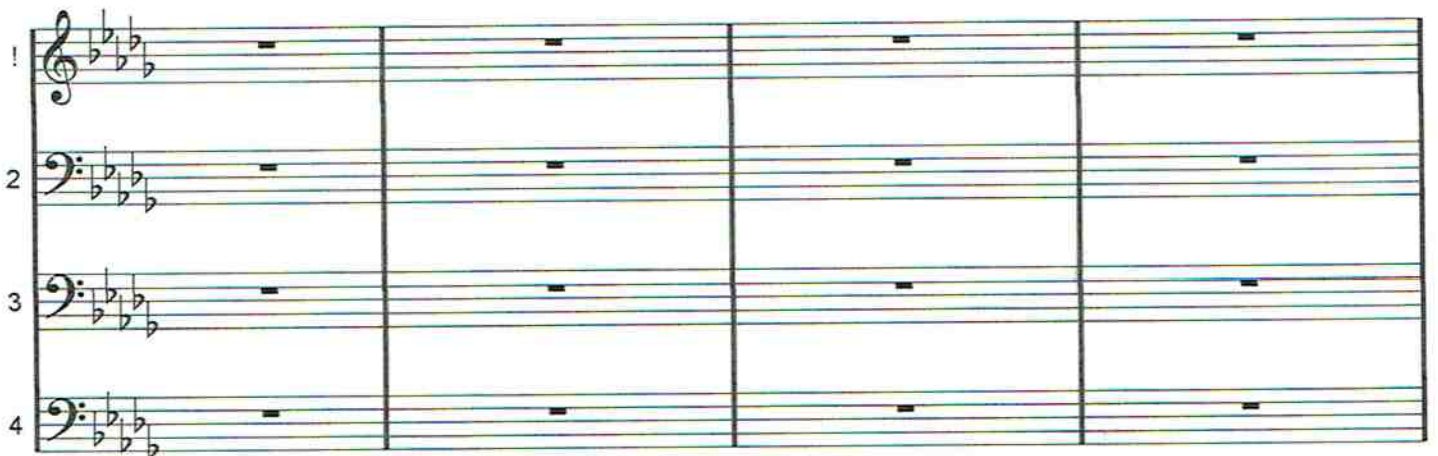

1

2

3

4

# AFTER YOU'VE GOT

Lead

Con 1

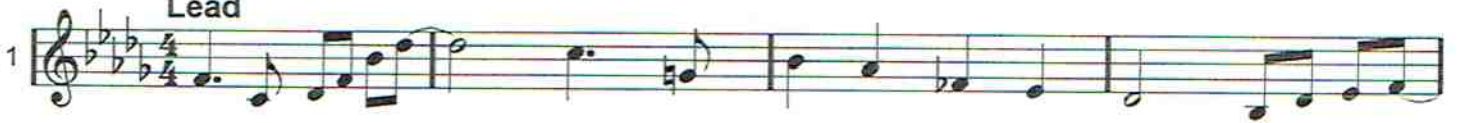

ens

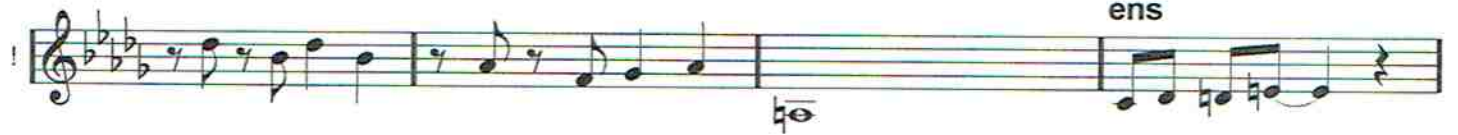

Lead

ens

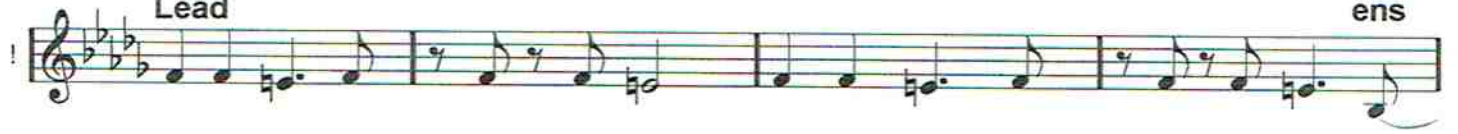

Lead

ens

# AFTER YOU'VE GOT

# AFTER YOU'VE GOT

Con 3

# AFTER YOU'VE GOT
