

ANNA KAFFEPANNA

Sång: Killar sjunger svarta noter. Tjejer svarar med kryssade noter

A

This musical score is for the piece 'Klingande partitur, ANNA KAFFEPANNA, sida 2/11'. It is marked with a section symbol 'A' in a box at the top left. The score is arranged in a standard orchestral layout with the following parts from top to bottom:

- Sång 1 (Så1): Vocal line with lyrics, featuring some rests and 'x' marks.
- Sång 2 (Så2): Vocal line, mostly rests.
- Sång 3 (Så3): Vocal line, mostly rests.
- Sång 4 (Så4): Vocal line, mostly rests.
- Vln (Violin): Melodic line with eighth and sixteenth notes.
- Vla (Viola): Melodic line with eighth and sixteenth notes.
- Cel (Cello): Melodic line with eighth and sixteenth notes.
- Tvfl (Trompet 1): Melodic line with eighth notes.
- Kl (Klarnett): Melodic line with eighth notes.
- As (Assoluto): Melodic line with eighth notes.
- Ten (Tenor): Bass line with eighth notes.
- Barsax (Bassax): Bass line with eighth notes.
- Trp1 (Trompet 1): Rest.
- Trp2 (Trompet 2): Rest.
- Tb1 (Trombon 1): Rest.
- Tb2 (Trombon 2): Rest.
- Ex (Eksellens): Rest.
- G (Gitarr): Melodic line with eighth notes.
- Pi (Piano): Bass line with chords and eighth notes.
- B (Bas): Bass line with quarter notes.
- Dr (Drum): Bass line with quarter notes.
- Slv (Slagverk): Bass line with quarter notes.

B

Musical score for "Klingande partitur, ANNA KAFFEPANNA, sida 5/11", section B. The score is arranged for a large ensemble and includes the following parts:

- Vocal parts: Så1, Så2, Så3, Så4
- Woodwinds: Vln (Violin), Vla (Viola), Cel (Cello), Tvfl (Trumpet), Kl (Clarinet), As (Alto Saxophone), Ten (Tenor Saxophone), Barsax (Baritone Saxophone), Trp1 (Trumpet 1), Trp2 (Trumpet 2), Tb1 (Tuba 1), Tb2 (Tuba 2), Ex (Euphonium), G (Guitar), Pi (Piano)
- Brass: B (Bass)
- Percussion: Dr (Drum), Slv (Snare)

Så1
Så2
Så3
Så4
Vln
Vla
Cel
Tvfl
Kl
As
Ten
Barsax
Trp1
Trp2
Tb1
Tb2
Ex
G
Pi
B
Dr
Slv

SÅ1
 SÅ2
 SÅ3
 SÅ4
 Vln
 Vla
 Cel
 Tvfl
 Kl
 As
 Ten
 Barsax
 Trp1
 Trp2
 Tb1
 Tb2
 Ex
 G
 Pi
 B
 Dr
 Slv

C

Så1

Så2

Så3

Så4

Vln

Vla

Cel

Tvfl

Kl

As

Ten

Barsax

Trp1

Trp2

Tb1

Tb2

Ex

G

Pi

B

Dr

Slv

SOLO AD LIB

B^{b7}

KOMP

B^{b7}

Labels on the left side of the staves:

- Så1
- Så2
- Så3
- Så4
- Vln
- Vla
- Cel
- Tvfl
- Kl
- As
- Ten
- Barsax
- Trp1
- Trp2
- Tb1
- Tb2
- Ex
- G
- Pi
- B
- Dr
- Slv

**D
A
S
E
G
N
O
A
L
C
O
D
A**

(Segno:
sid 2)

Så1
Så2
Så3
Så4

Vln
Via
Cel

Tvfl
Kl

As
Ten
Barsax

Trp1
Trp2
Tb1
Tb2

Ex
G

Pi

B
Dr
Slv

A

B⁶

ANNA KAFFEPANNA

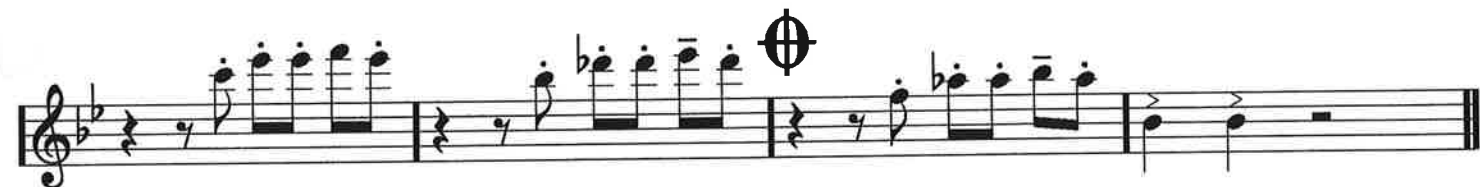

ANNA KAFFEPANNA

D.S. al
coda

ANNA KAFFEPANNA

D.S.
al coda

ANNA KAFFEPANNA

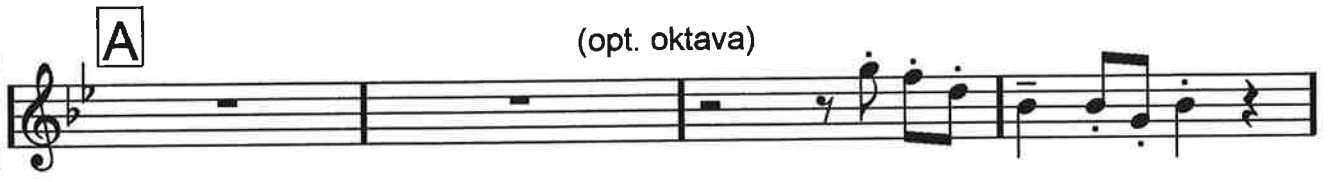

(opt. oktava)

B

(loco)

C

D.S. al
coda

ANNA KAFFEPANNA

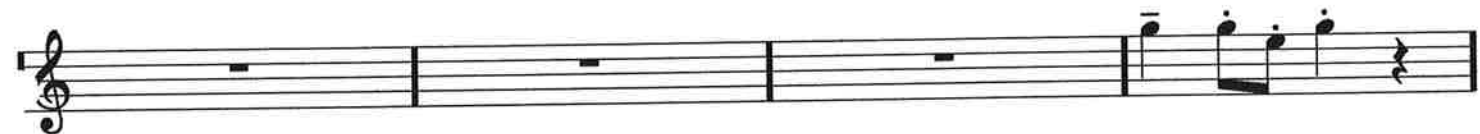
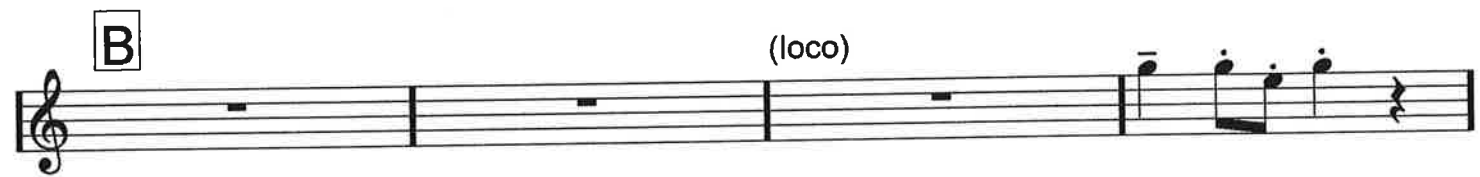
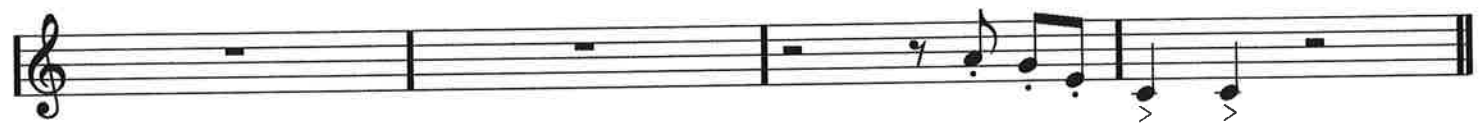

ANNA KAFFEPANNA

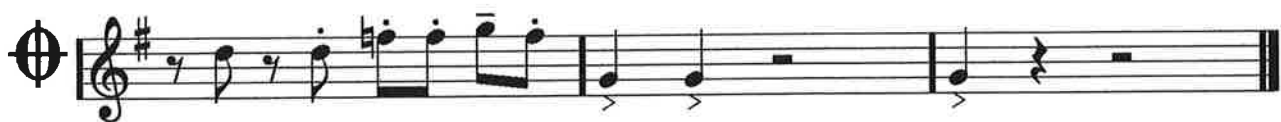

ANNA KAFFEPANNA

A

B

C

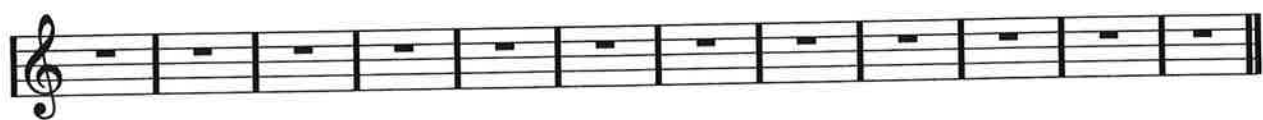

D.S. al
coda

ANNA KAFFEPANNA

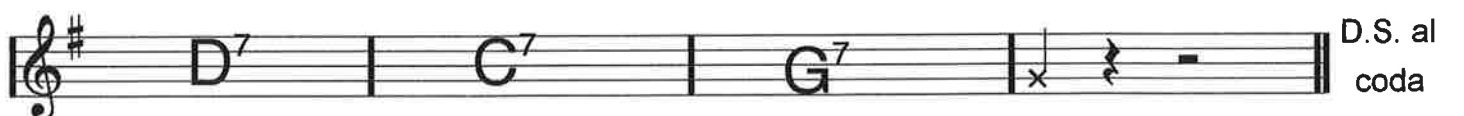
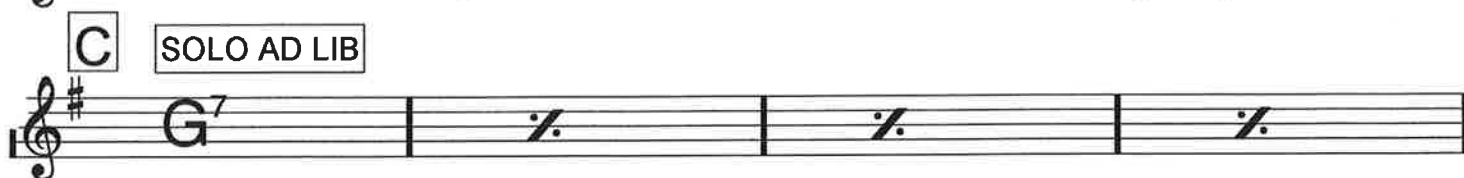
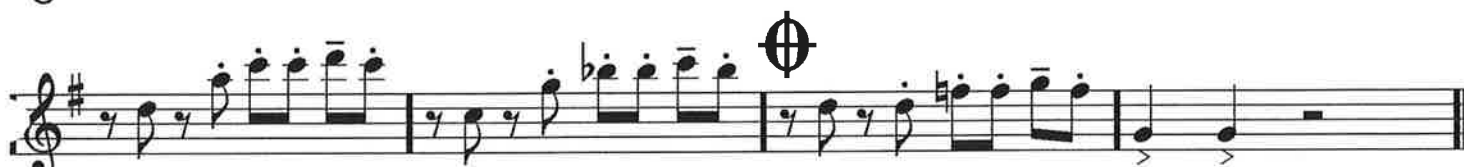

ANNA KAFFEPANNA

A

B

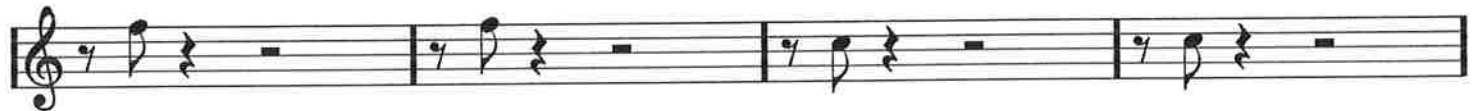

C

D.S. al
coda

ANNA KAFFEPANNA

A

B

C

D.S. al
coda

ANNA KAFFEPANNA

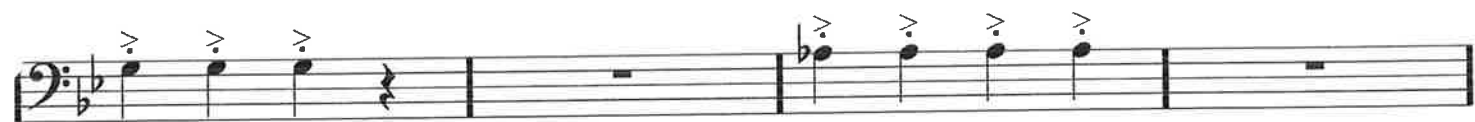
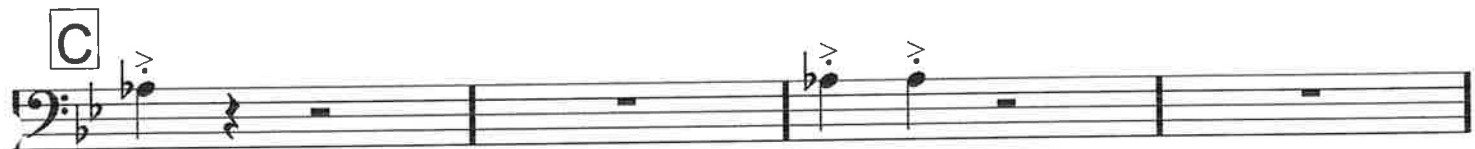
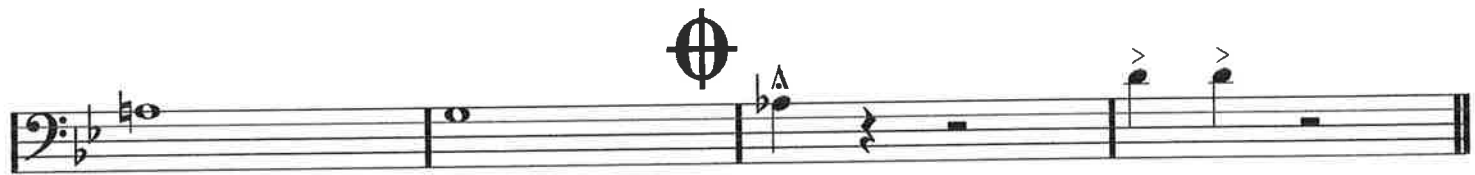
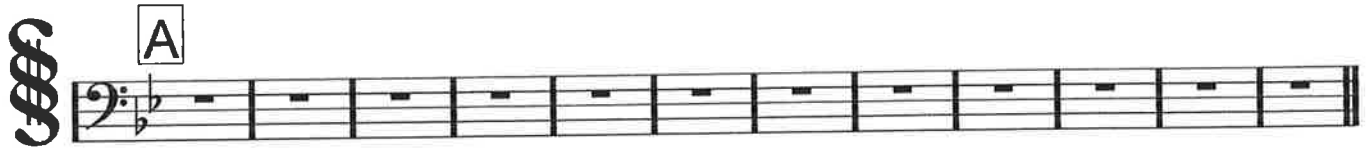

ANNA KAFFEPANNA

ANNA KAFFEPANNA, gitarr, sida 2/2

C KOMP (saxsolo)

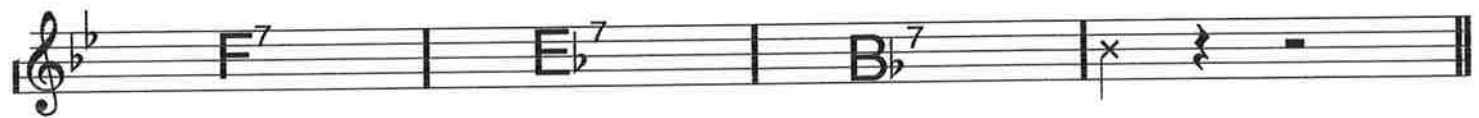
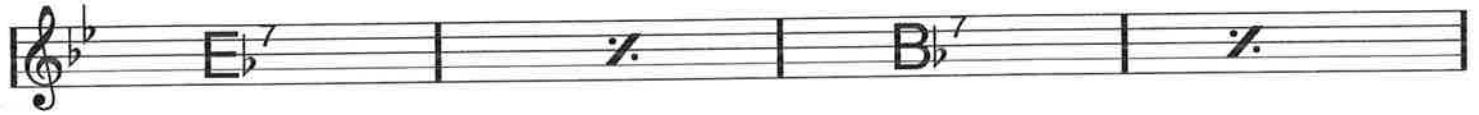
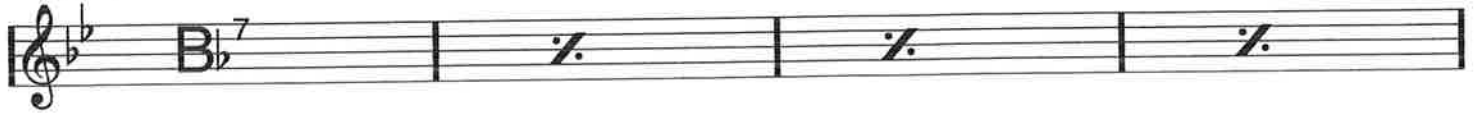

Da Segno
al coda

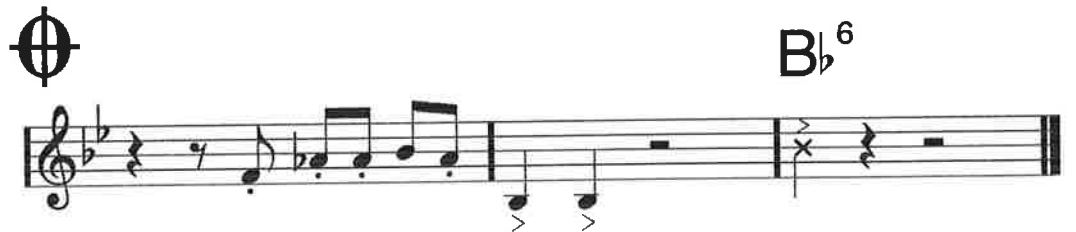

ANNA KAFFEPANNA

Two empty musical staves, one for the treble clef and one for the bass clef, both in 4/4 time and B-flat major. The staves are completely blank, indicating the beginning of the piece.

A

B

ANNA KAFFEPANNA, piano, sida 2/2

C (saxsolo)

DA SEGNO
DA CAPO

AL CODA

ANNA KAFFEPANNA

ANNA KAFFEPANNA, bas. sida 2/2

C (saxsolo)

DA SEGNO
AL CODA

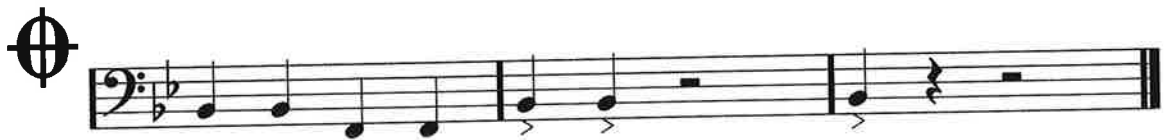

ANNA KAFFEPANNA

176 bpm

Schlagergitarrpop a'la 60-talet

A KOMP **11**

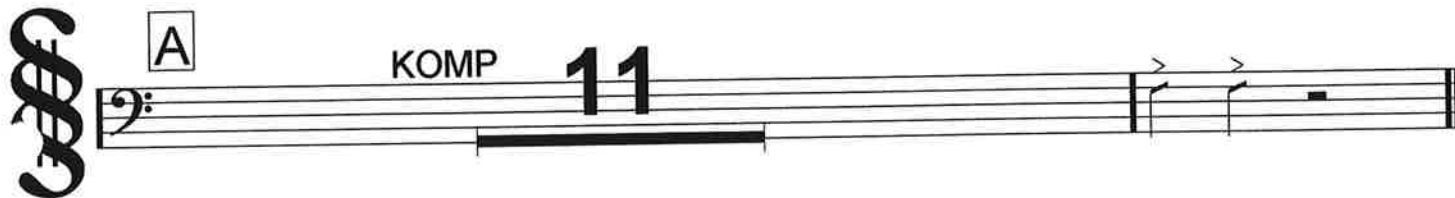

B KOMP **10** \oplus

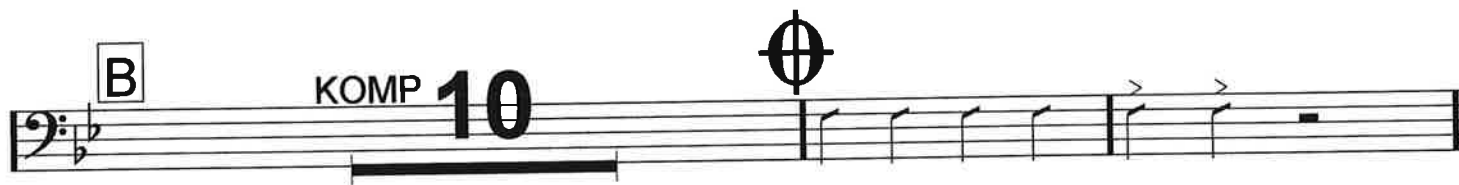

C (Saxsolo) KOMP **11**

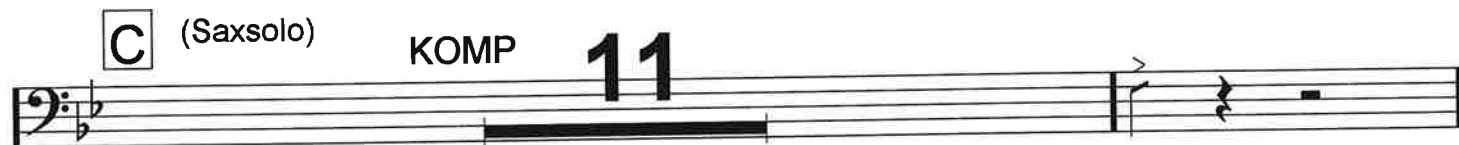

DA SEGNO
AL CODA

\oplus

