BARONESS-BOKEN

Valda delar, "transponerade" till
C-instrument i altklav.

(De delar som har valts ut = det som fanns inprogrammerat i notprogram)

Vad är detta?

Repertoar till en bröllopsspelning på båten Birka Princess hösten 2016. Då var det med två tvärflöjter och piano-bas-trummor.
Se mer info i förordet på nästa sida.
Det därefter följande låtregistret innehåller alla låtarna, de transponerade har gulmarkerats. De räcker långt - de är runt 150 stycken! Ackord finns oftast endast i de otransponerade originalen. När det finns ackord i de transponerade noterna är oftast även ackorden transponerade.

Transponeringarna är inte alltid till de bästa oktaverna. Välj efter eget norr- eller söderöra!

/Dicken

FLÖJT-FLÖJT-PIANO-BAS-TRUMMOR

2016 års repertoar.

Jag har gjort en massa duetter på följande vis:
Stämma 1 är alltid melodin.
Stämma 2 är alltid optional.

Vissa låtar är inte duetter. De kan spelas som solo eller unisont eller med improviserad stämma.

Ackordsangivelser finns på allt.

Jag har försökt att undvika jobbiga sidbläddringar. Nästan allt är på max två sidor.

Formerna är lättbegripliga och lätt att bestämma precis innan inräkning.

En del duetter kanske är tråkiga t.ex. för att melodin ges för lite frihet. Improvisera i så fall upplägget så att kuligheten maximeras. Glöm inte att stämma 2 är optional (i mina arr)!

Kanske ligger lite för många låtar i övre registret för flöjt. Man vill ju att flöjten ska höras - men också låta behagligt. De flesta låtar kan man nog fibbla med oktaverna i. Stämma 1 måste inte alltid ligga över stämma 2.

Några låtar har jag inte arrat själv, utan kopierat från böcker (en- eller tvåstämmigt).

En del låtar är inkonsekvent insorterade i bokstavsordningen (klassiska upphovsmän står ibland på sitt efternamn och ibland på titel).

Jag har tänkt att spela keyboard, men mycket låter nog bra med komp av bara något basinstrument (t.ex. bastuba)!

Sång- och trombonlåtar bestämmer vi utanför detta duetthäfte.

För bröllopet vi ska spela på i oktober tillkommer dessutom särskilda noter för vigselakten.

Dicken den 19 juli 2016

G moll

A DAY IN THE LIFE OF A FOOL

Luiz Bonfa/Carl Sigman
(Manha de carnaval, Black Orpheus)

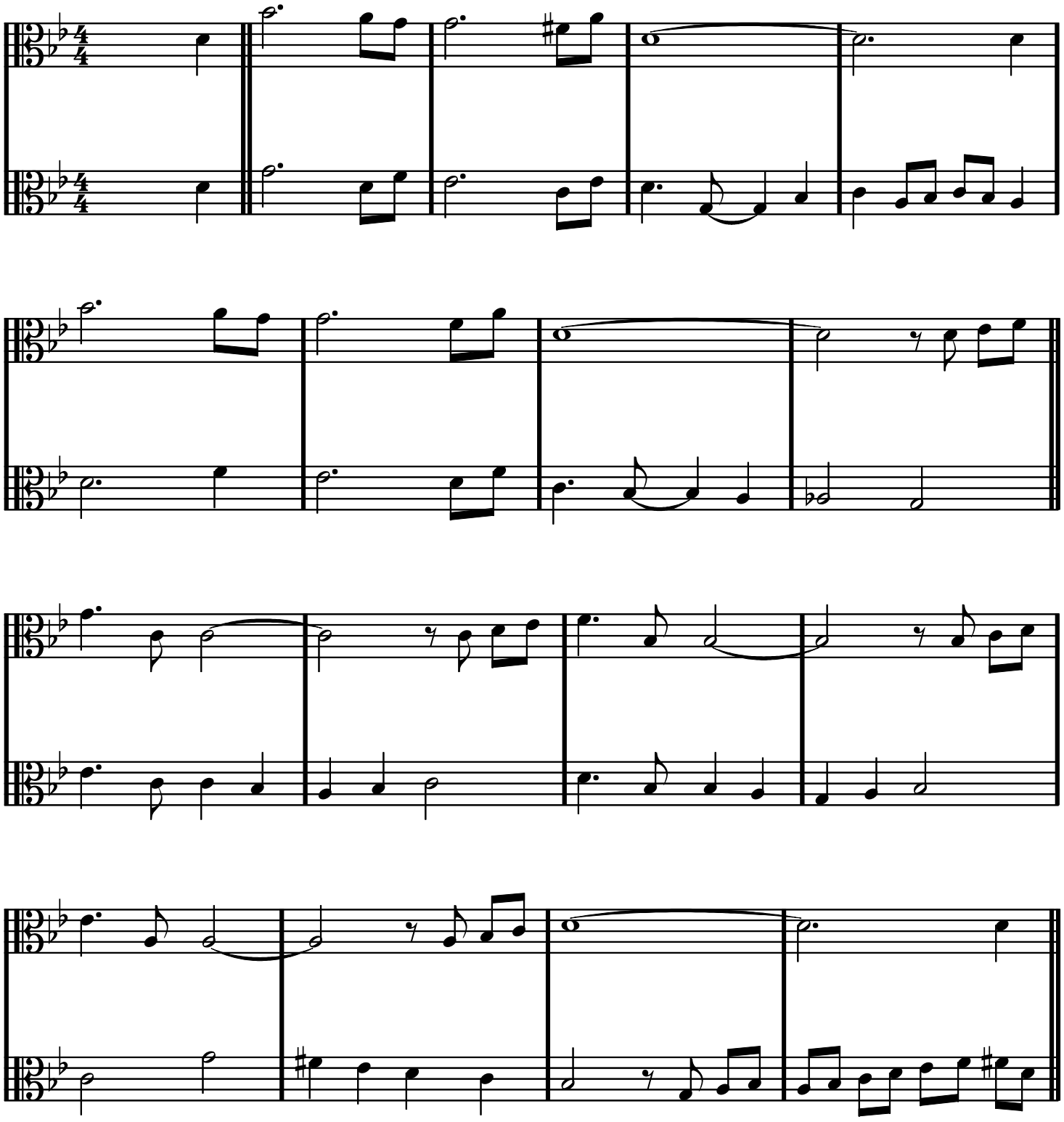

A day in the life of a fool (Manha de carnaval, Black Orpheus)

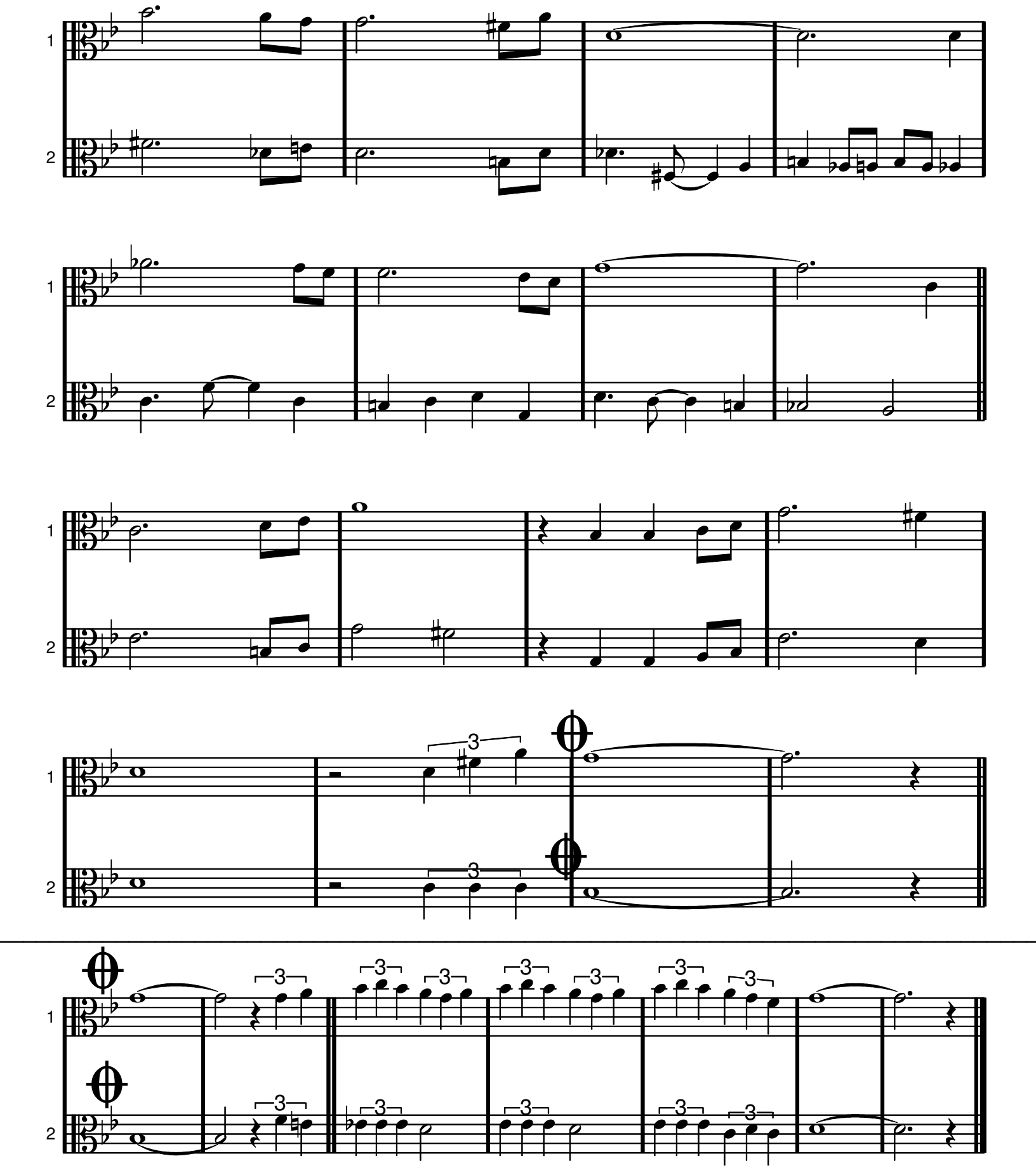

A Kiss To Build A Dream On

Bert Kalmar, Harry Ruby, Oscar Hammerstein II 1951

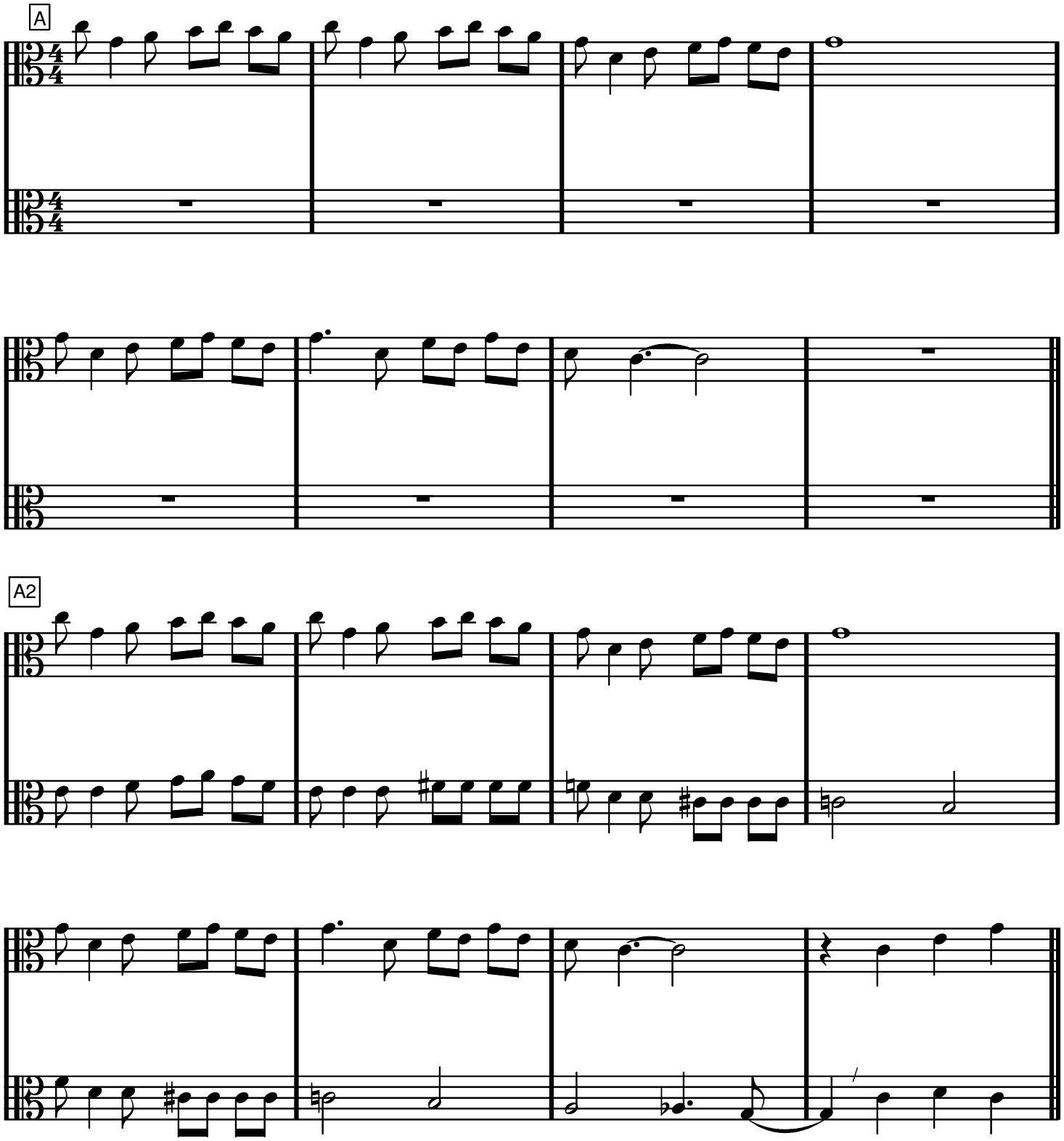

A Kiss To Build A Dream On

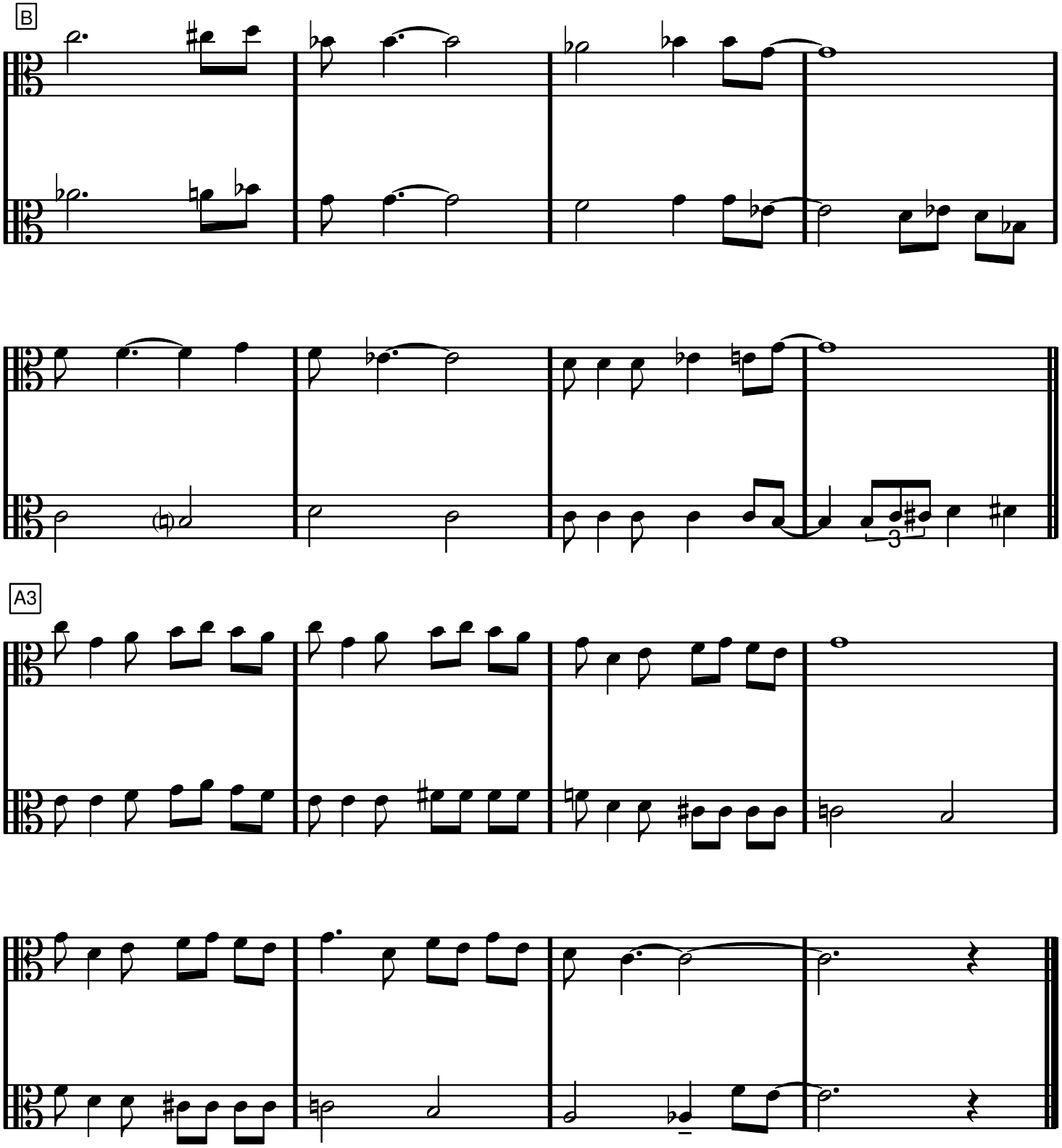

F dur

All of me

Seymour Simons - Gerard Marks

A

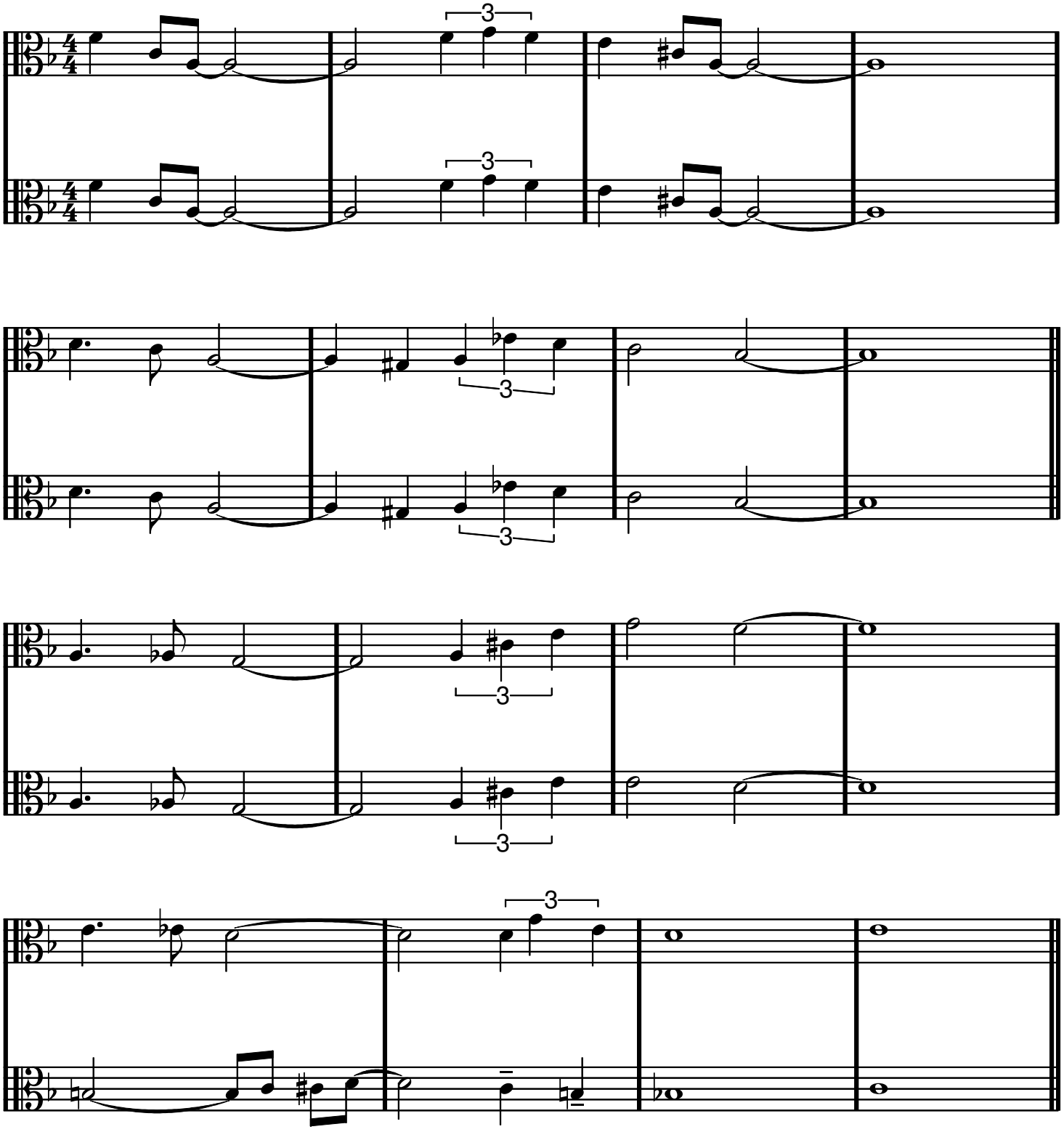

ALL OF ME

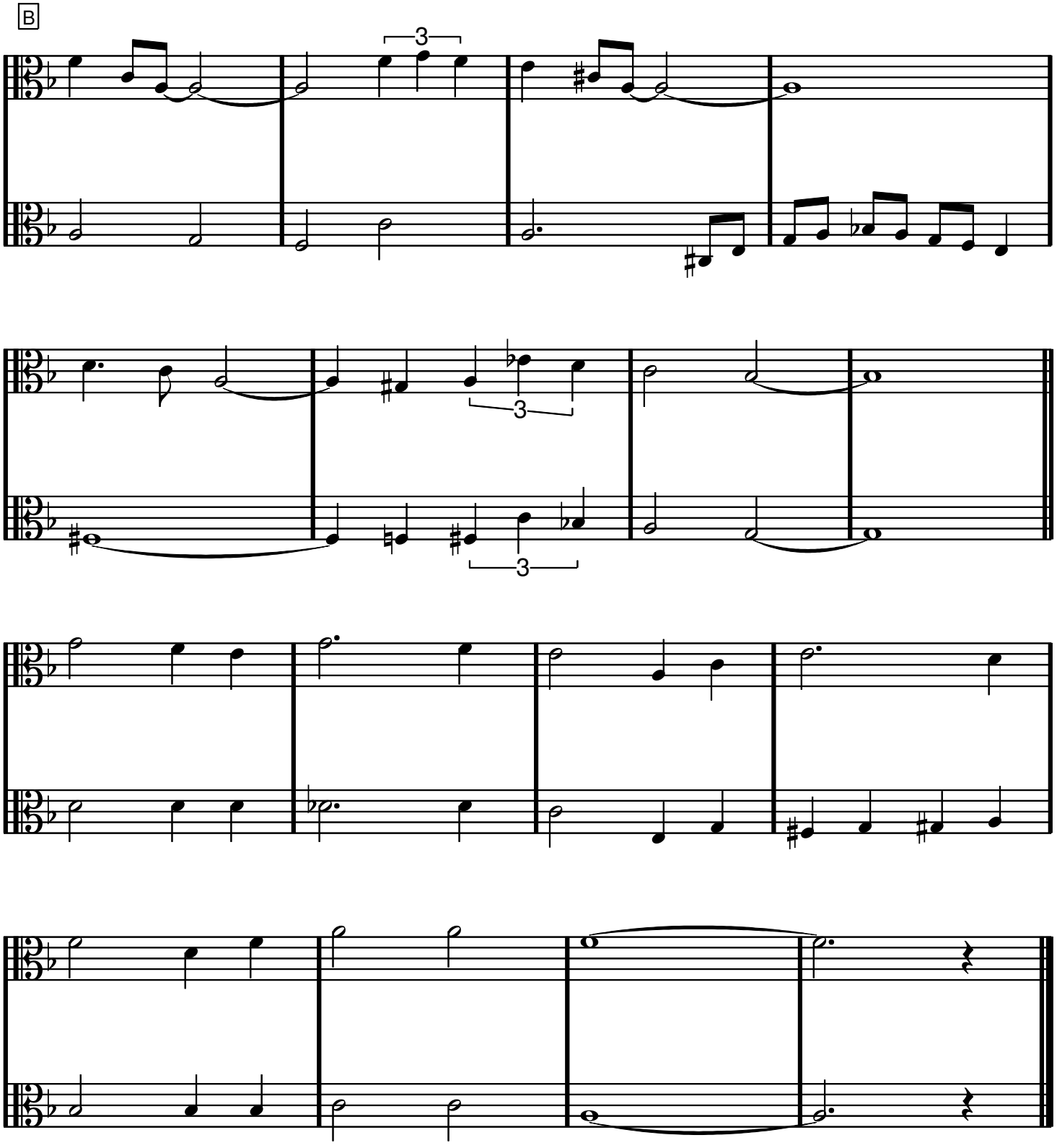

Almost Like Being In Love

Alan Jay Lerner, Fredrick Lowe

A1

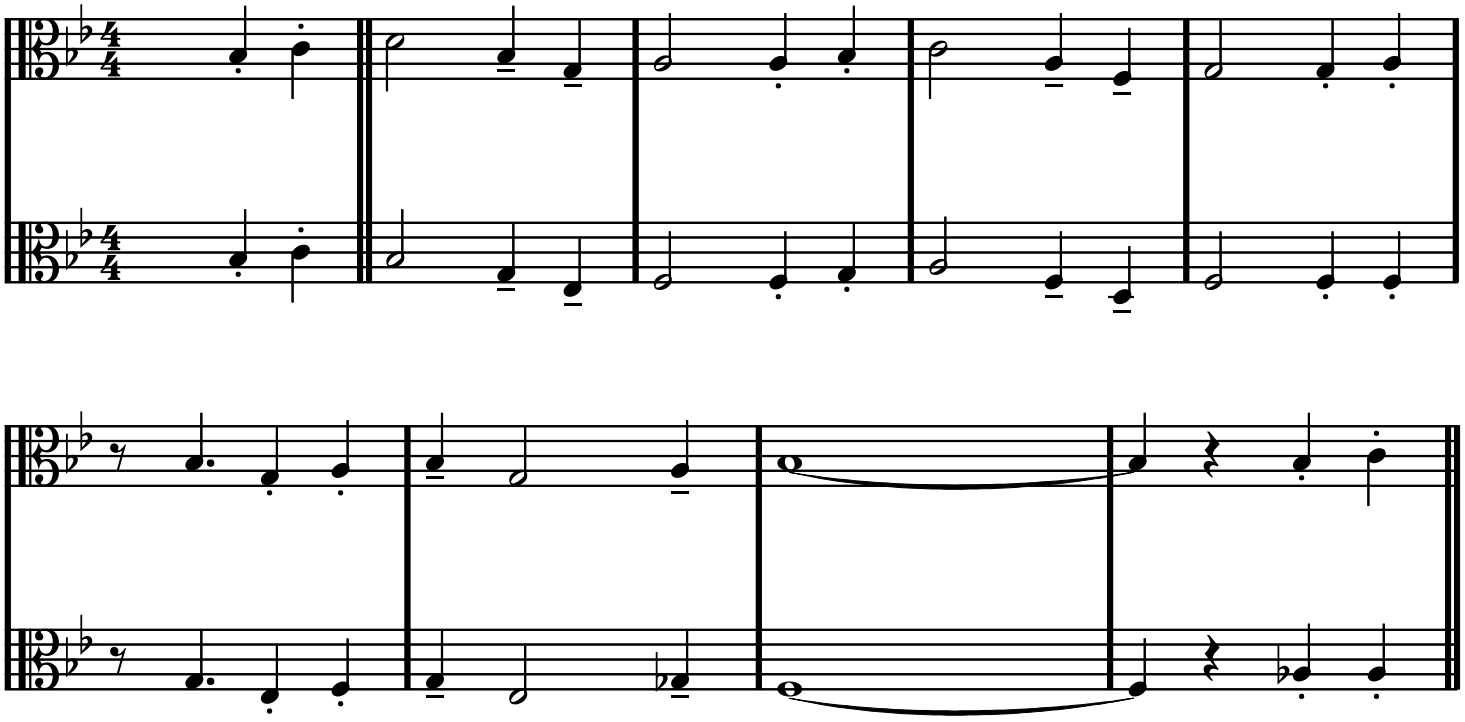

A2

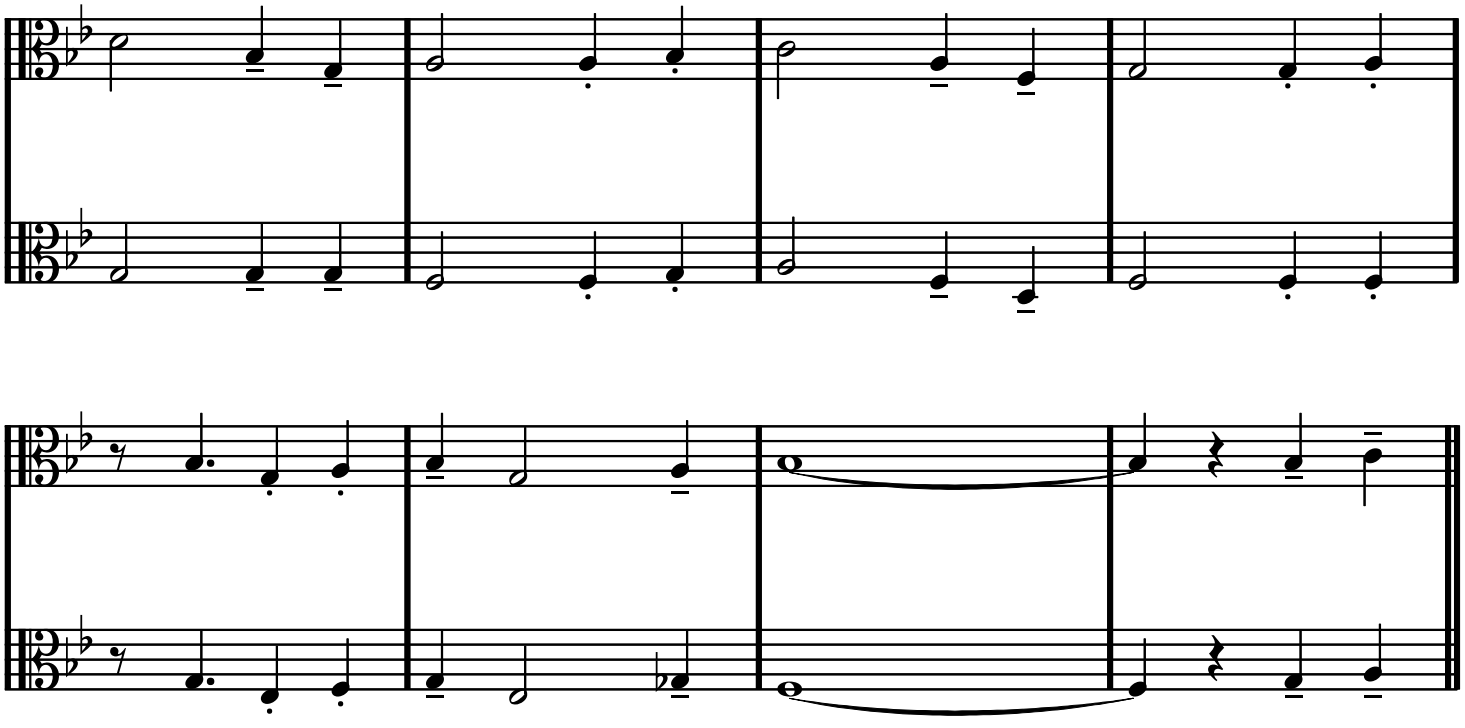

B

Almost like being in love

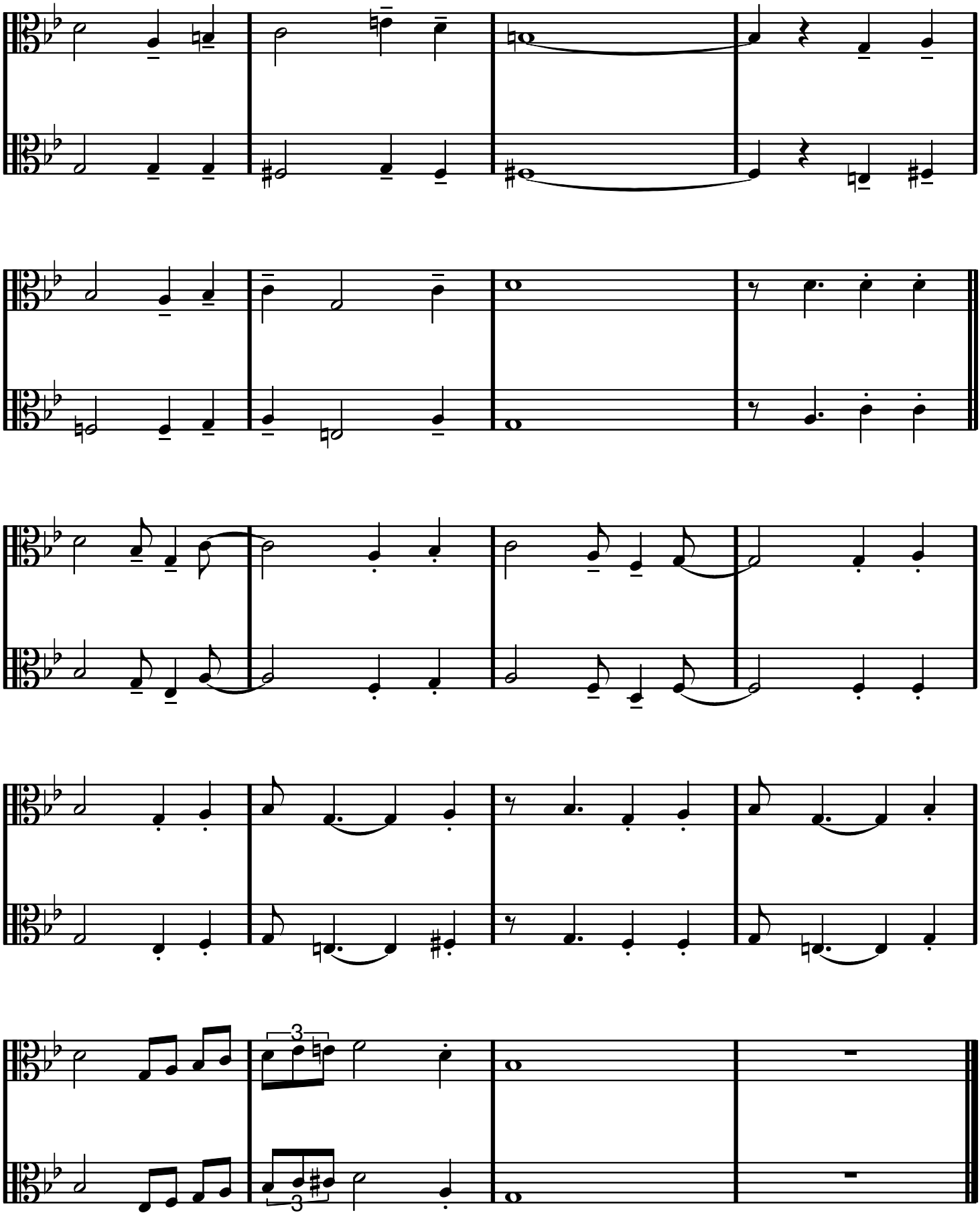

C dur

AS TIME GOES BY

Herman Hupfeld

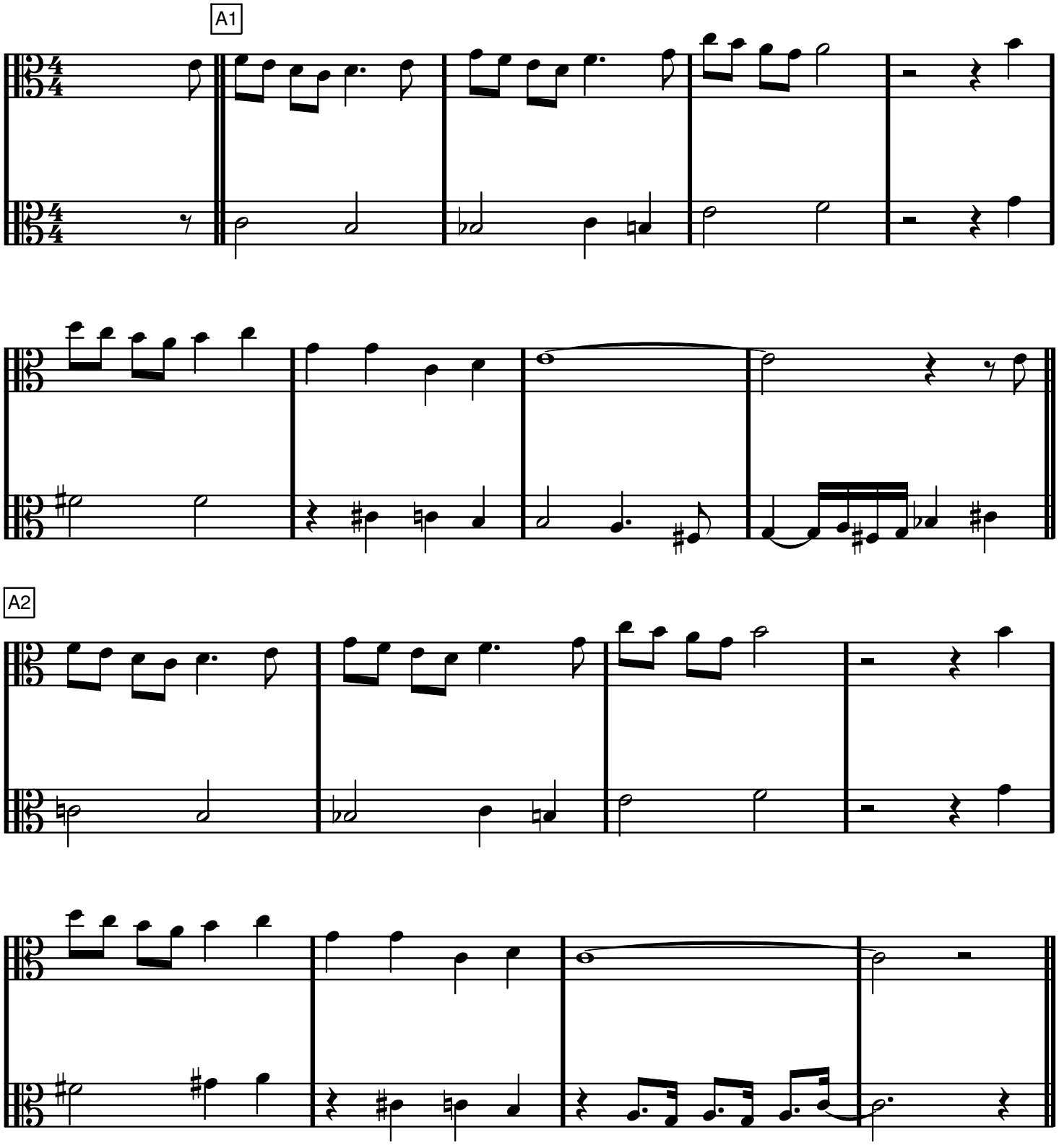

AS TIME GOES BY

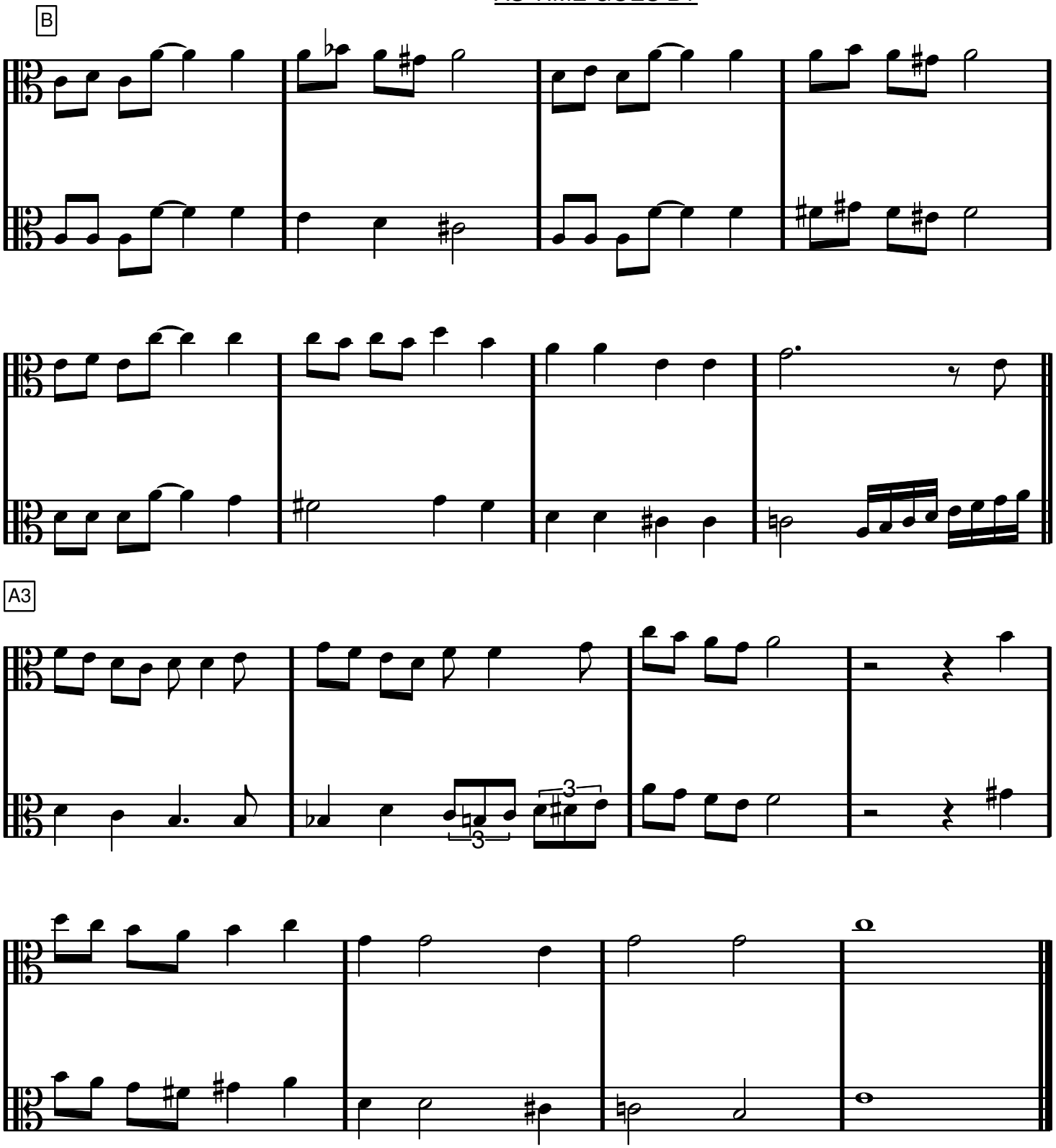

Dm

Autumn Leaves

Joseph Kosma/Johnny Mercer/Jacques Prevert

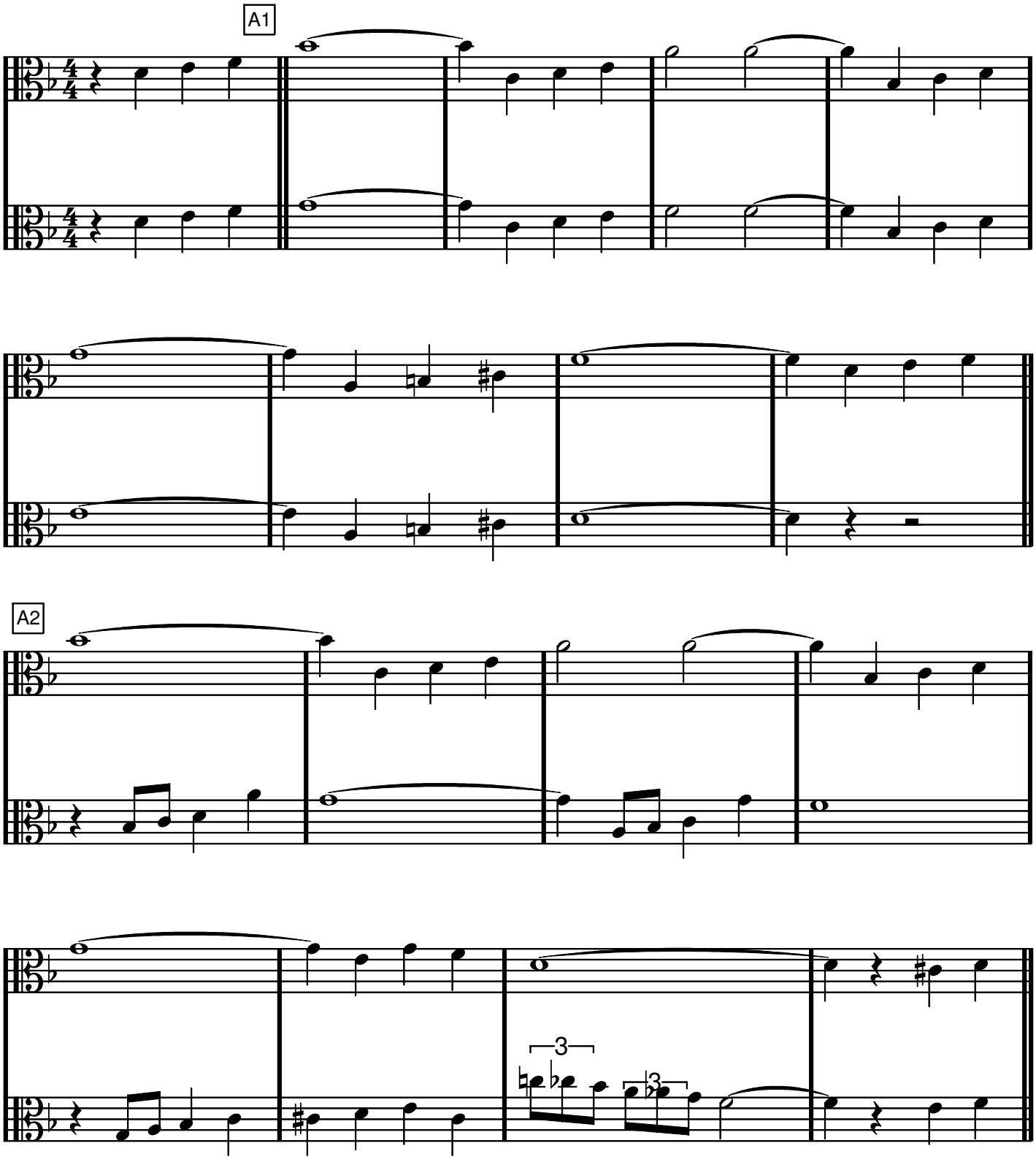

Autumn Leaves

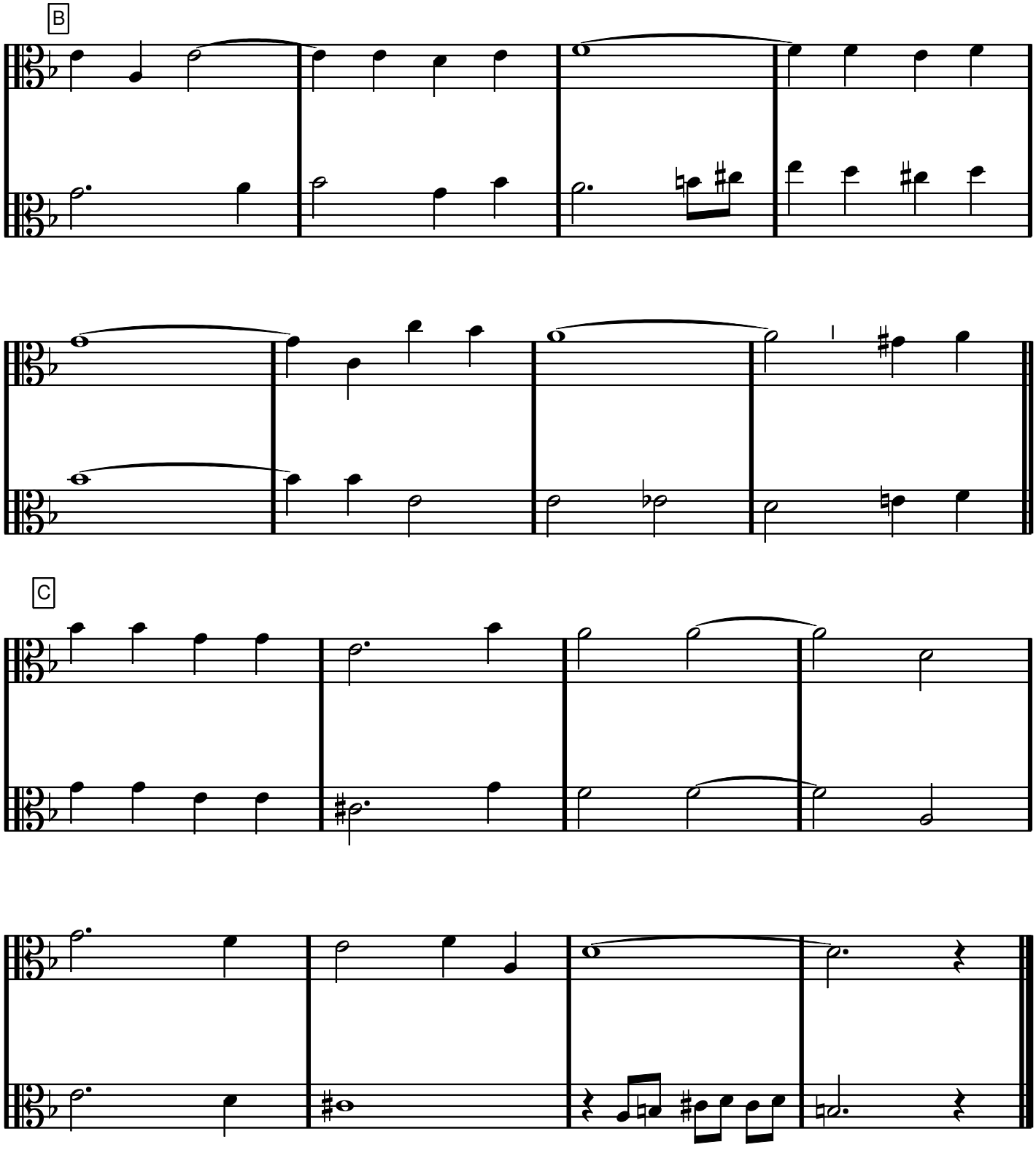

Bb dur

Ave Maria

Schubert

(jämna noterade åttondelar)

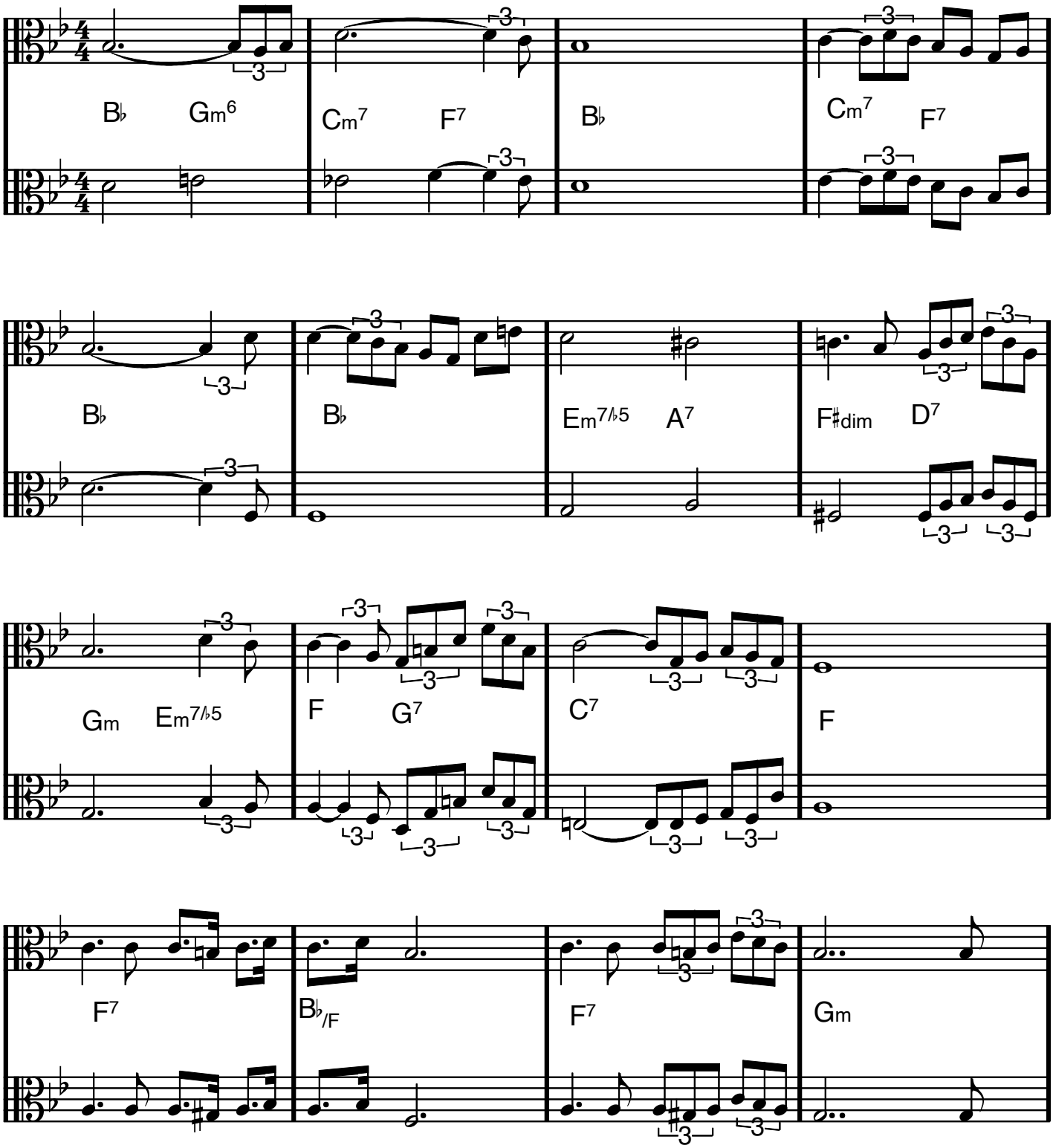

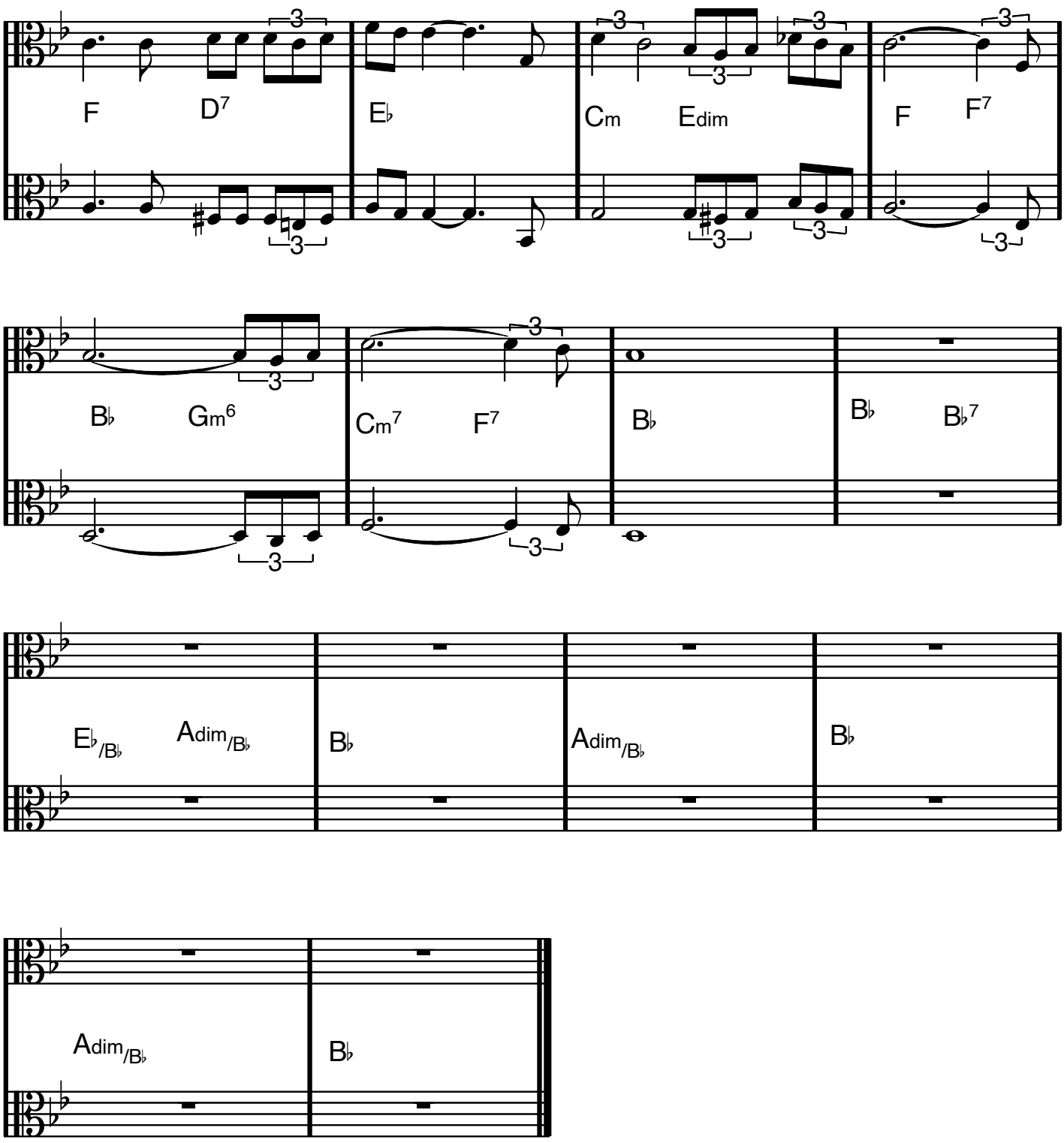
1
2
F
D7
E♭
Cm
Edim
F
F7
B♭
Gm6
Cm7
F7
B♭
B♭
B♭7
E♭/B♭
Adim/B♭
B♭
Adim/B♭
B♭
Adim/B♭
B♭

BADA NAKNA

Fredrik Kempe, David Kreuger
Anders Wrethow - 2016

♫=♫³

A

E♭ Fm Cm A♭

E♭ Fm Cm A♭

B♭ Cm E♭ Fm Cm

B♭ Cm E♭ Fm Cm Break (refräng)

B

A♭ B♭ E♭ E♭/G A♭

A♭ B♭ E♭ E♭/G A♭

Fm B♭ E♭ E♭/G A♭

Fm B♭ B♭

C 4 ggr

Bara kompet denna takt

Spela eller sjung!

4 repriser!

Cm

3

Vi ska ba - da nak - na.

A moll

Bei Mir Bist Du Schön

("Bär ner mig till sjön")

Jacob Jacobs/Sholom Secunda

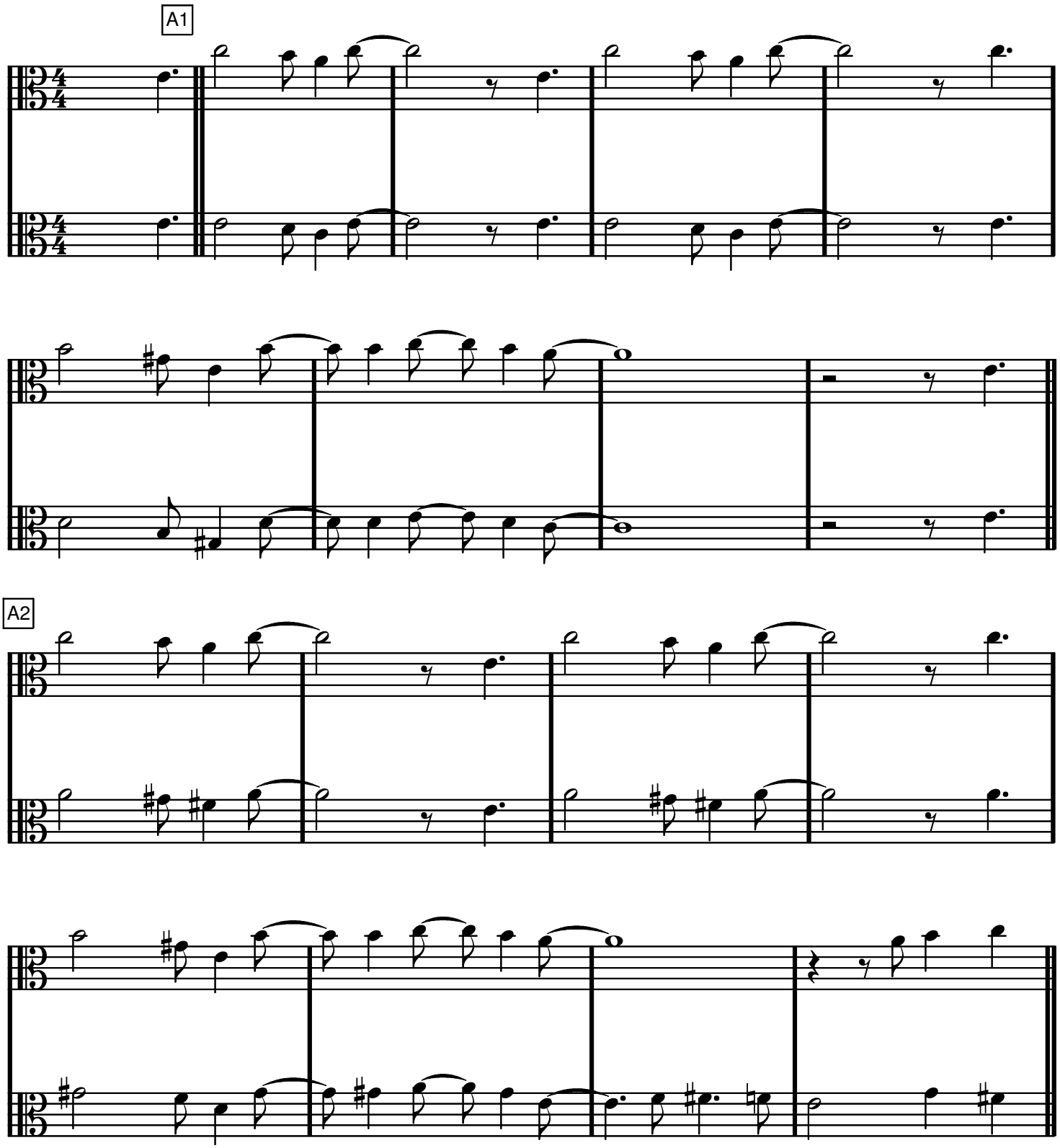

Bei mir bist du schön

B

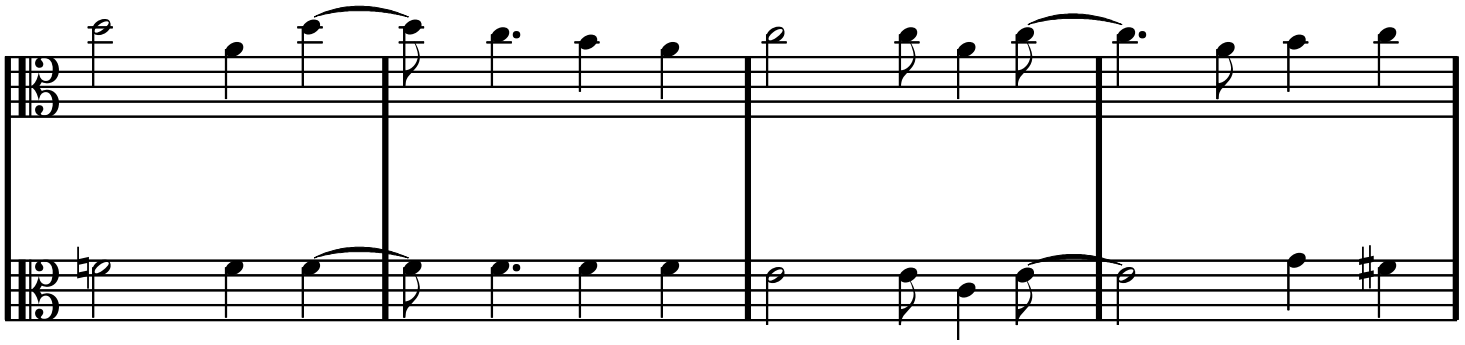

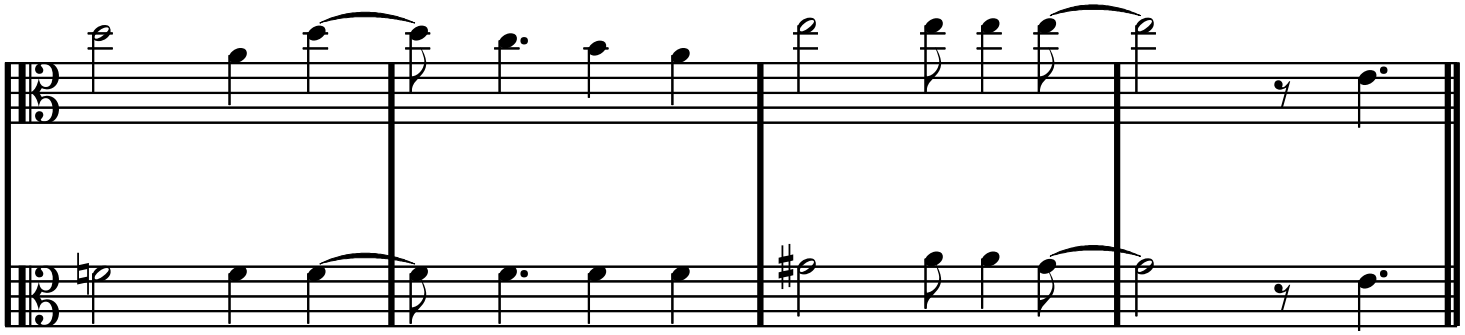

A3

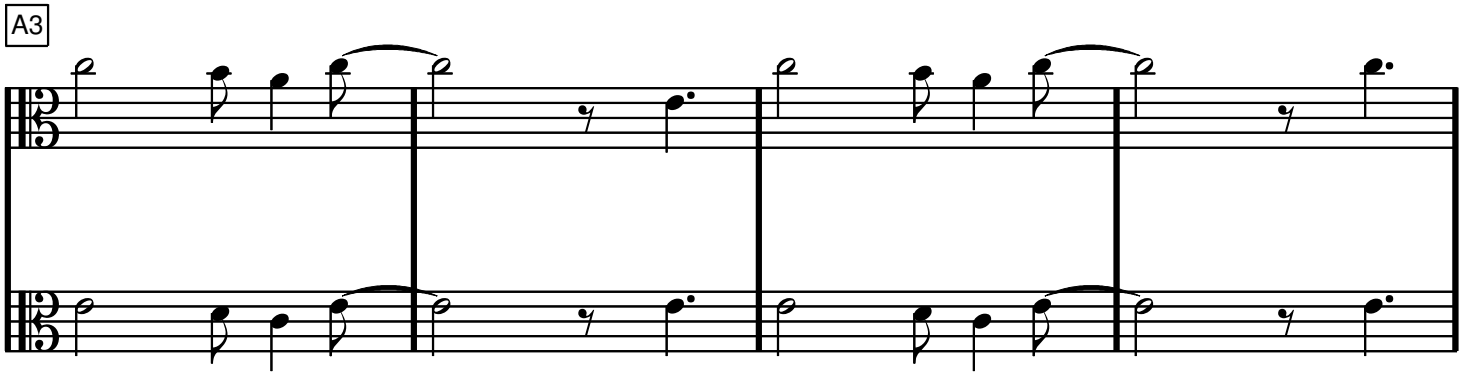

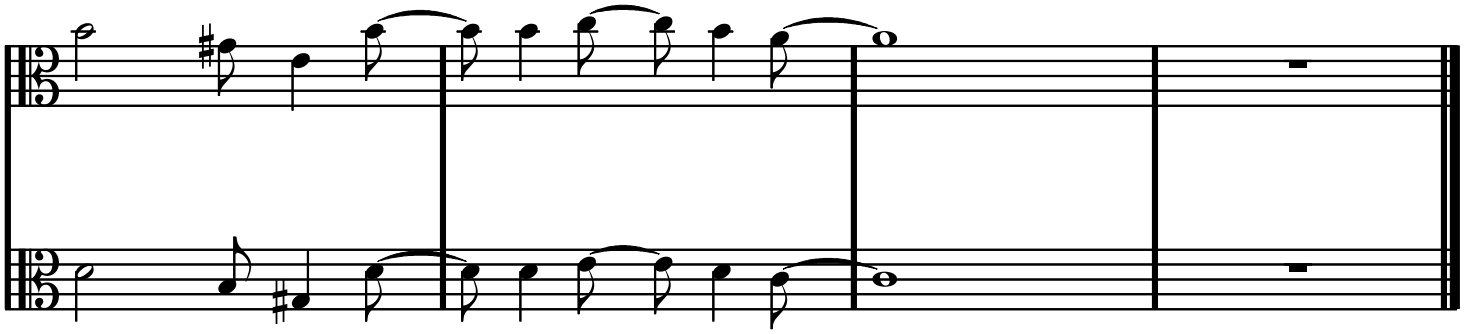

(Kiss me much)

D moll

BESAME MUCHO

Consuelo Velasquez/Sunny Skylar

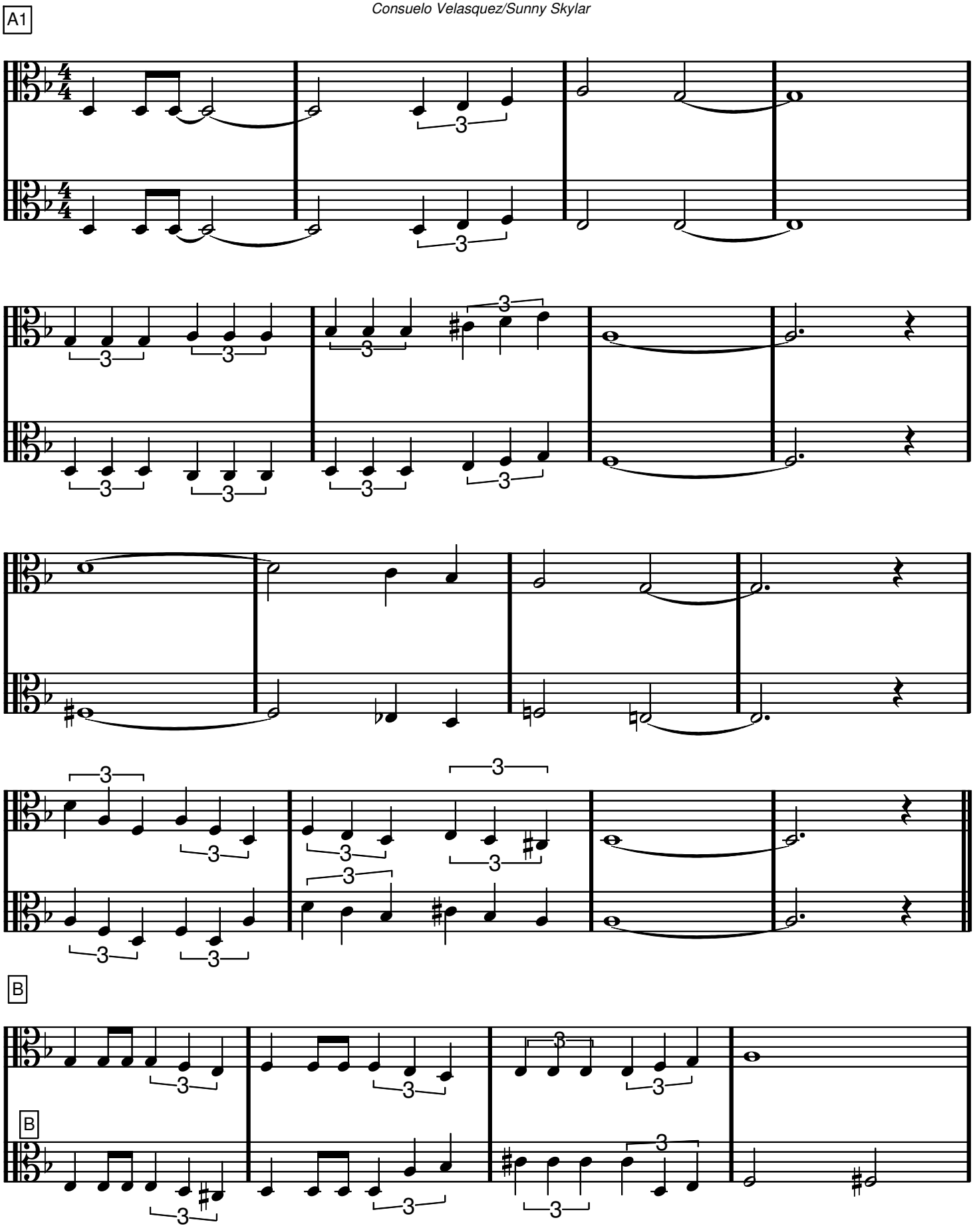

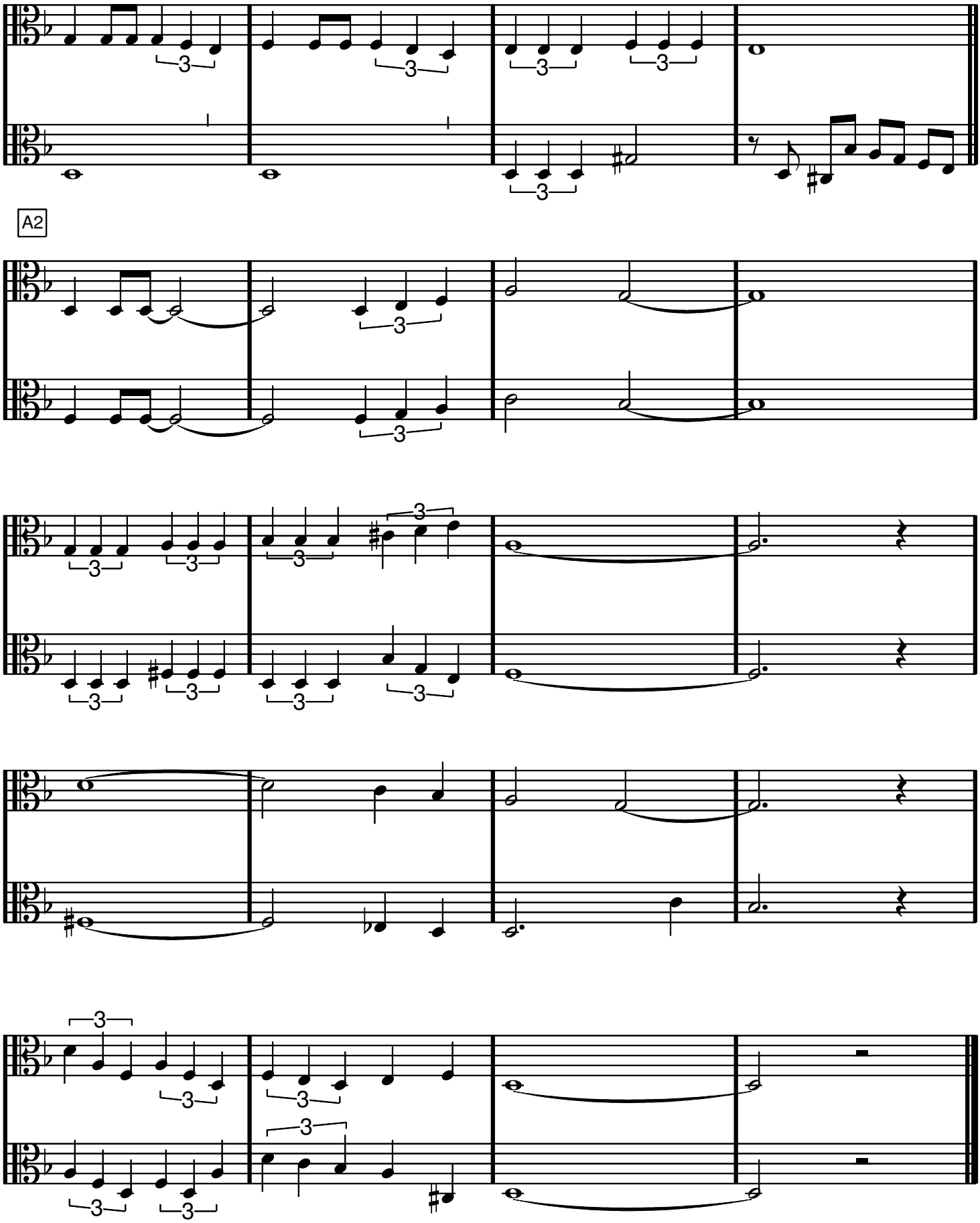
1
2
A2

C dur

Billy Boy

Traditional

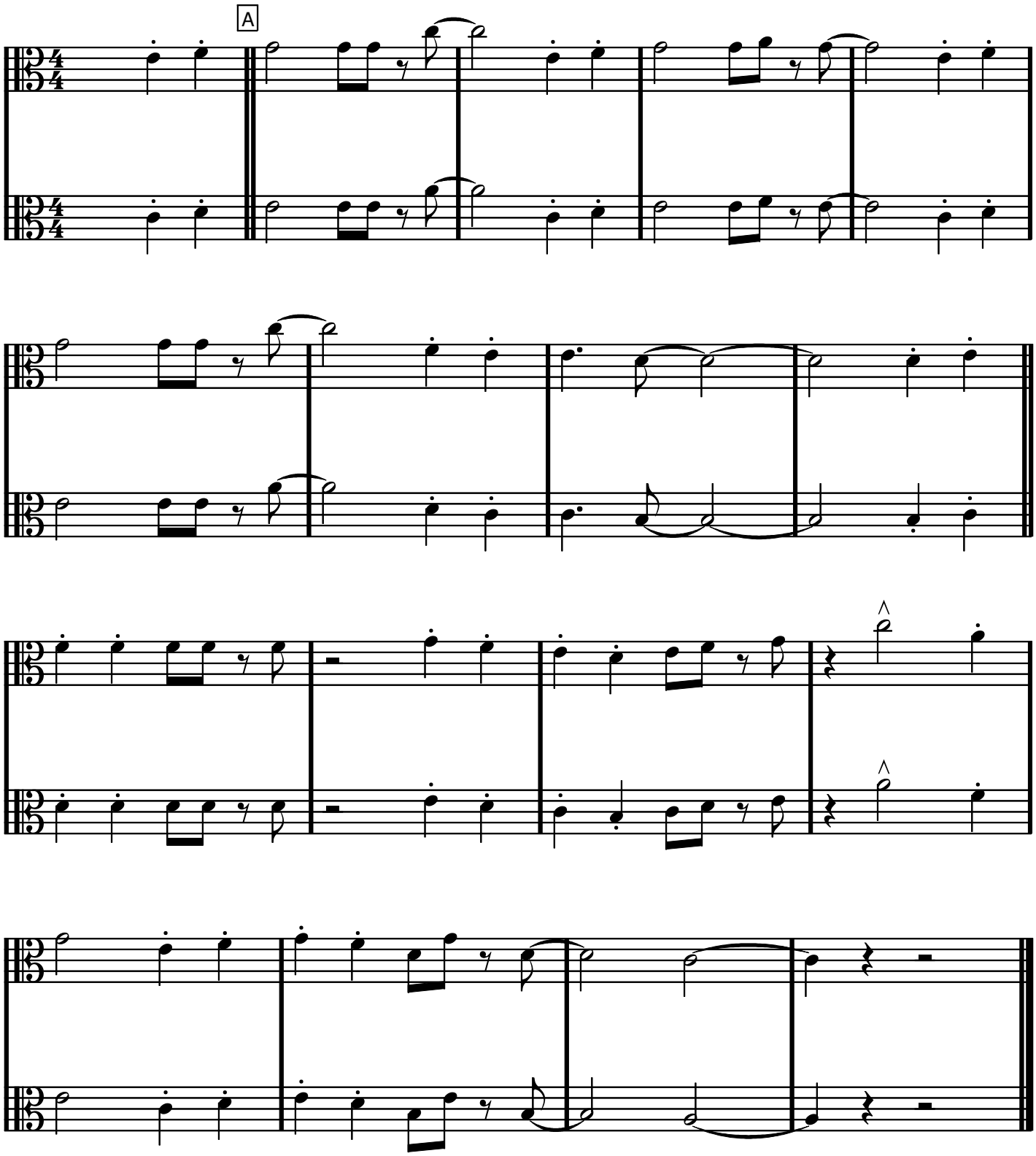

Bb dur

Bist du beir mir

Johnny Sebastian Bach

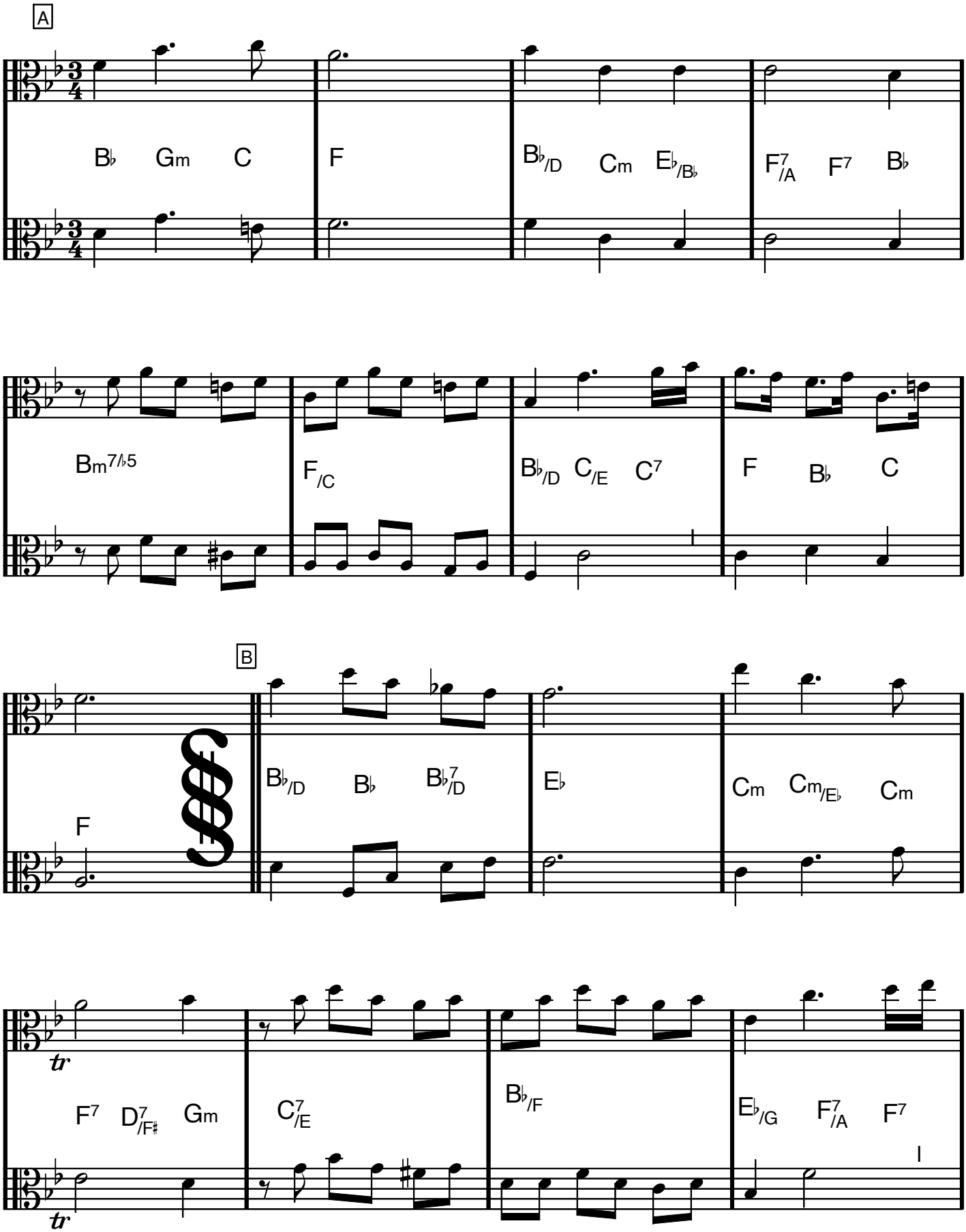

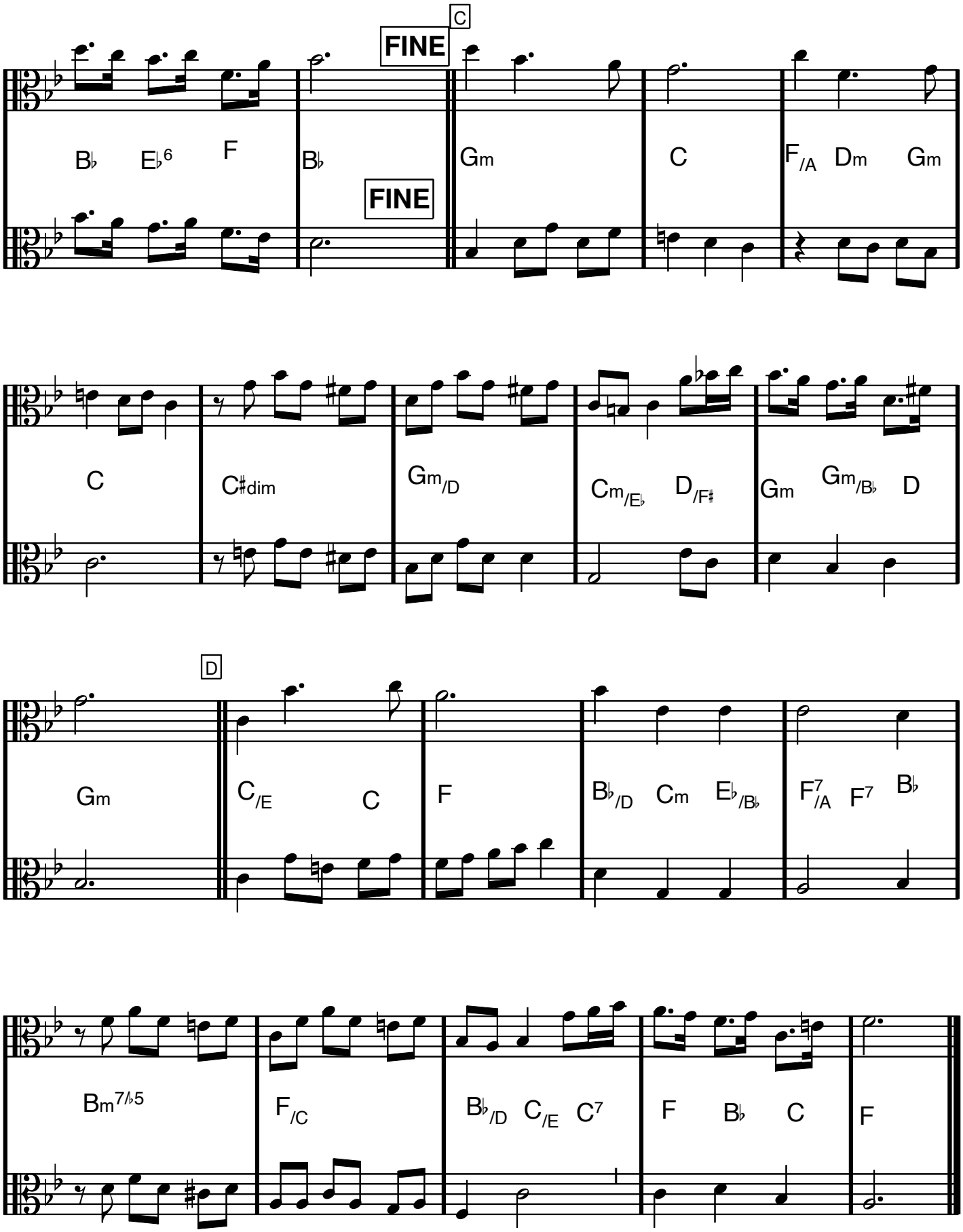

Da segno al fine

BLUEBERRY HILL

Vincent Rose/Larry Stock/Al Lewis

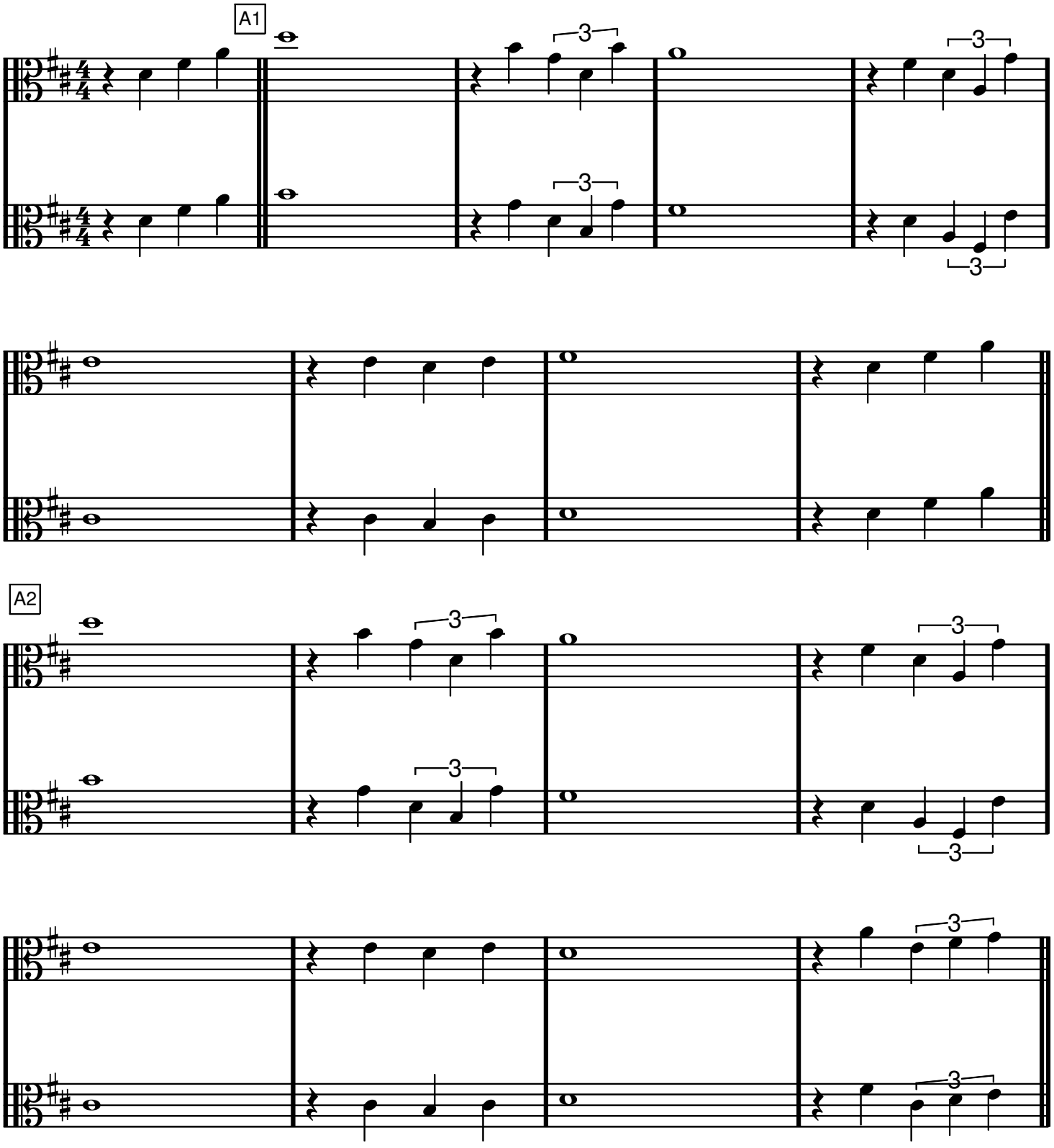

BLUEBERRY HILL

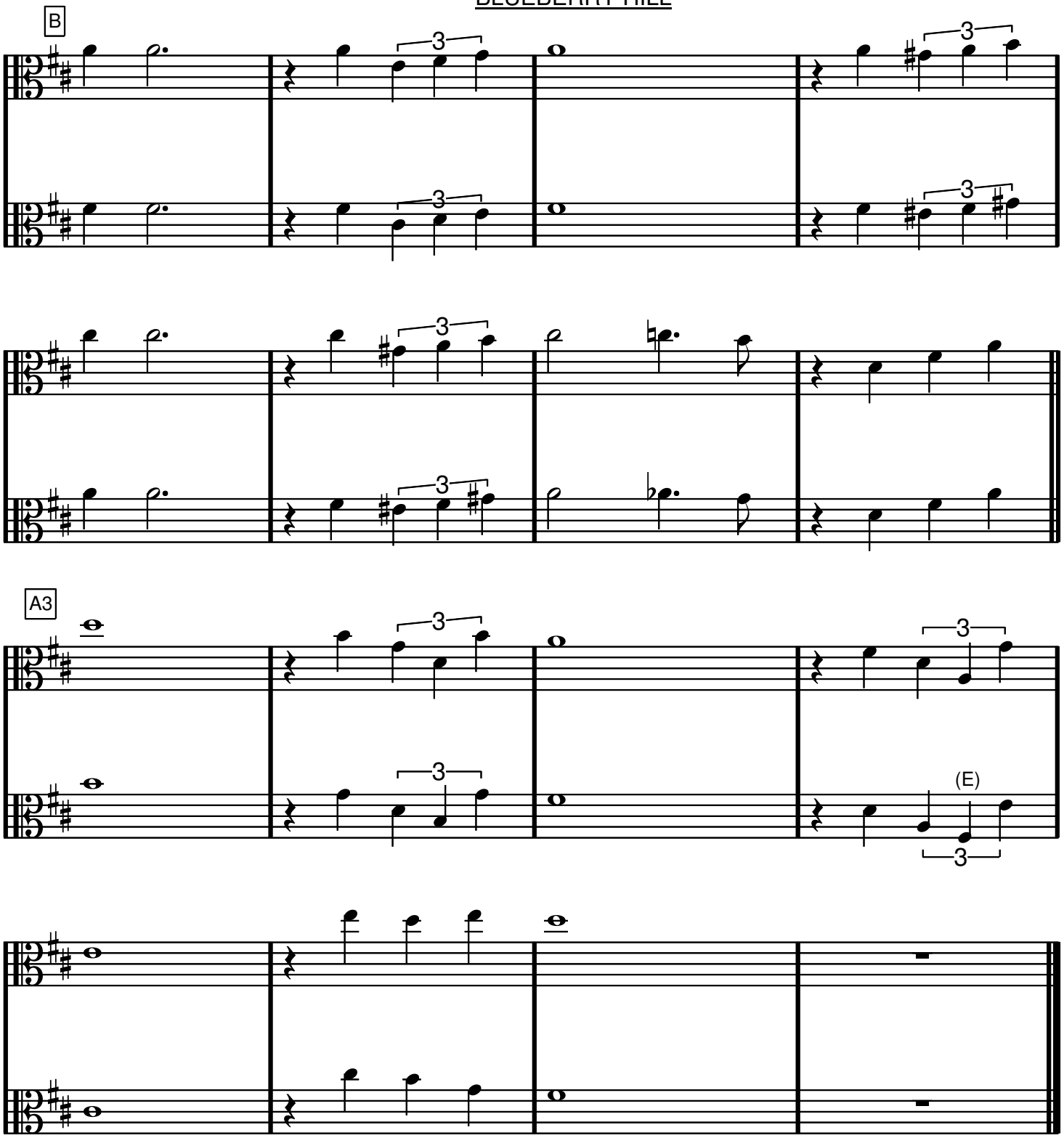

BOURBON STREET PARADE

Paul Barbarin

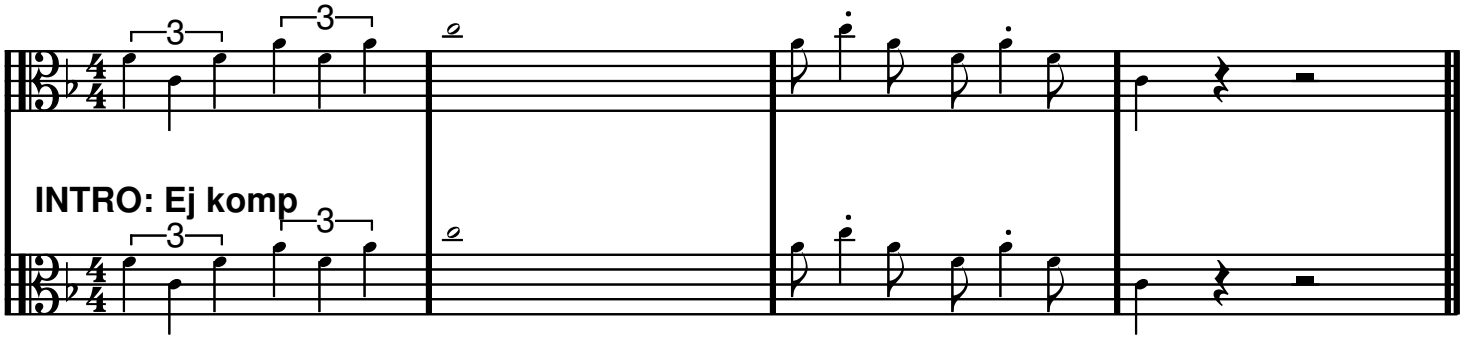

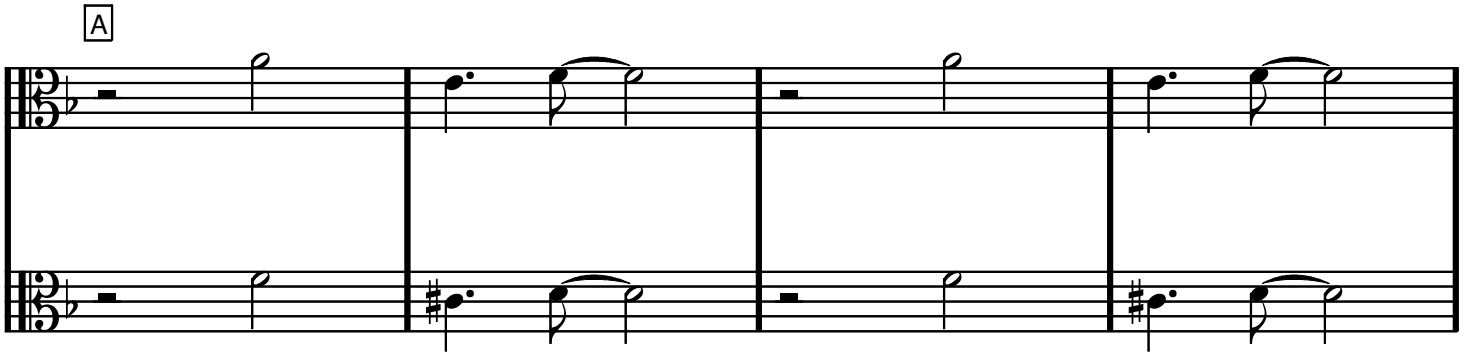

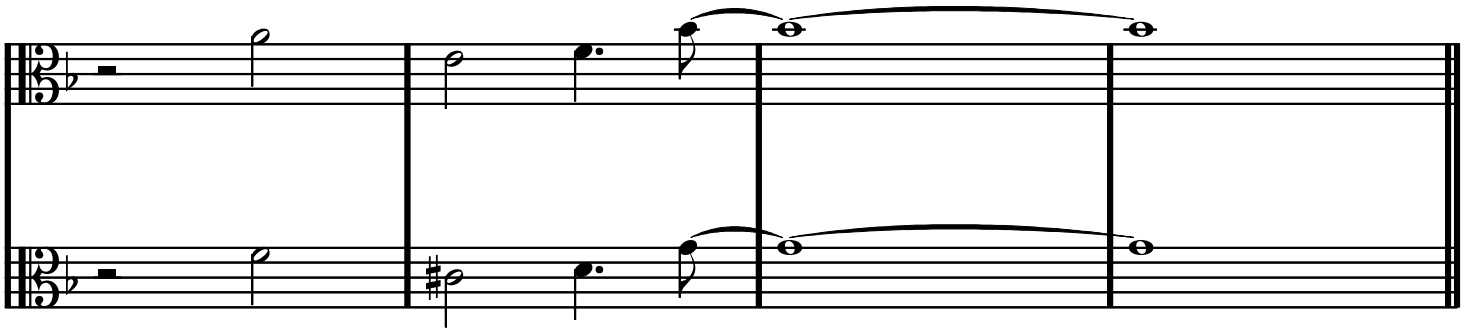

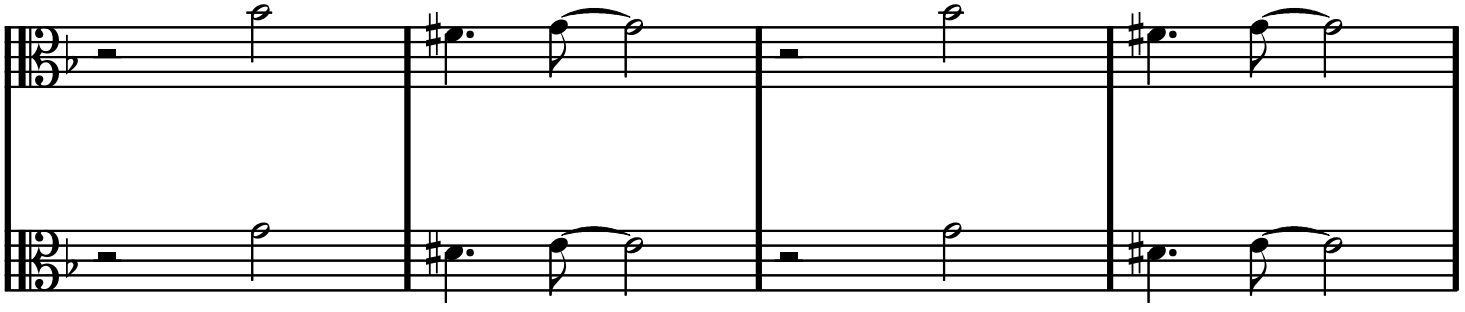

Bourbon Street Parade

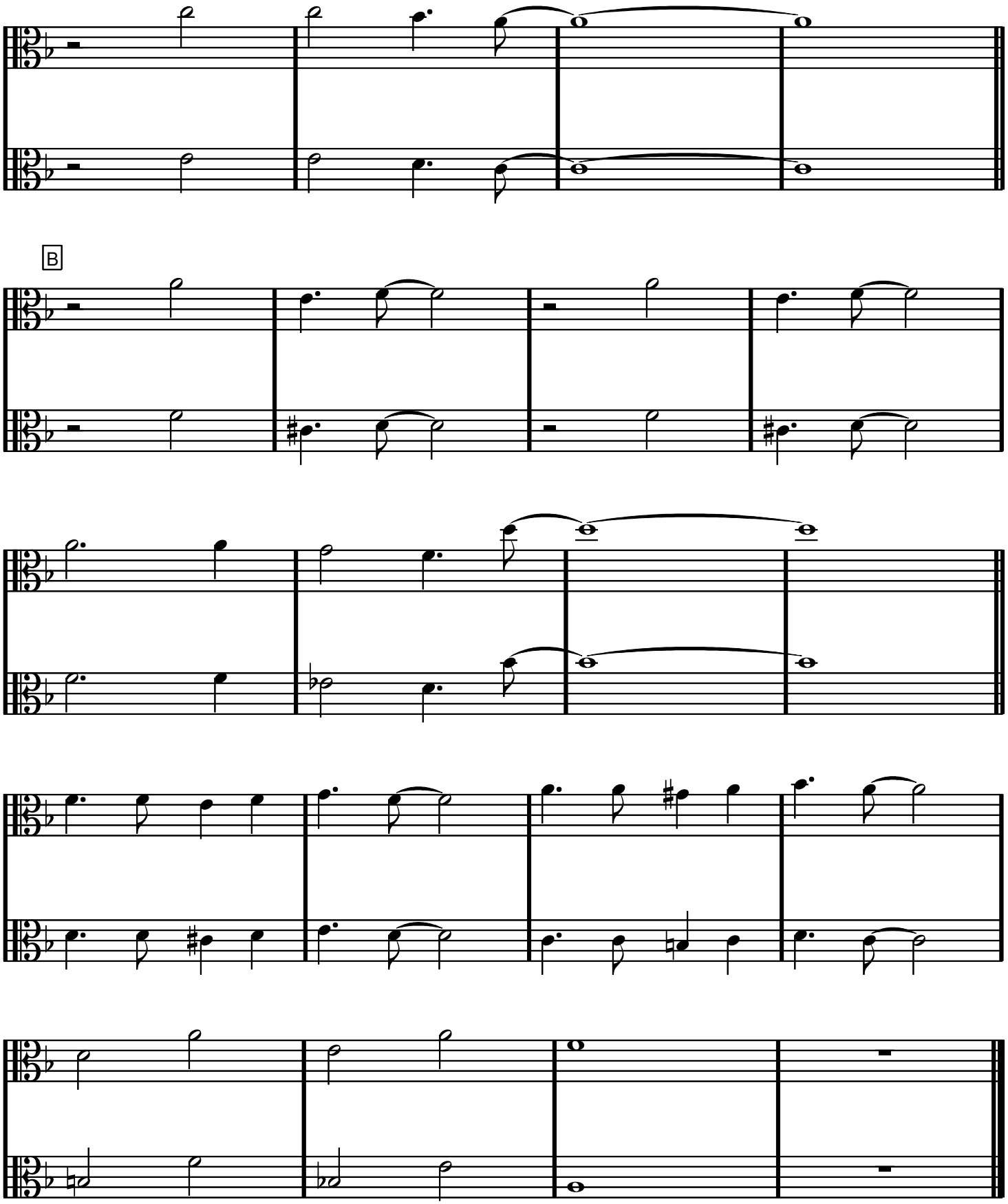

G dur

BRAZIL

Ary Barroso/S.K. Russell

INTRO

(komp)

1

(komp)

2

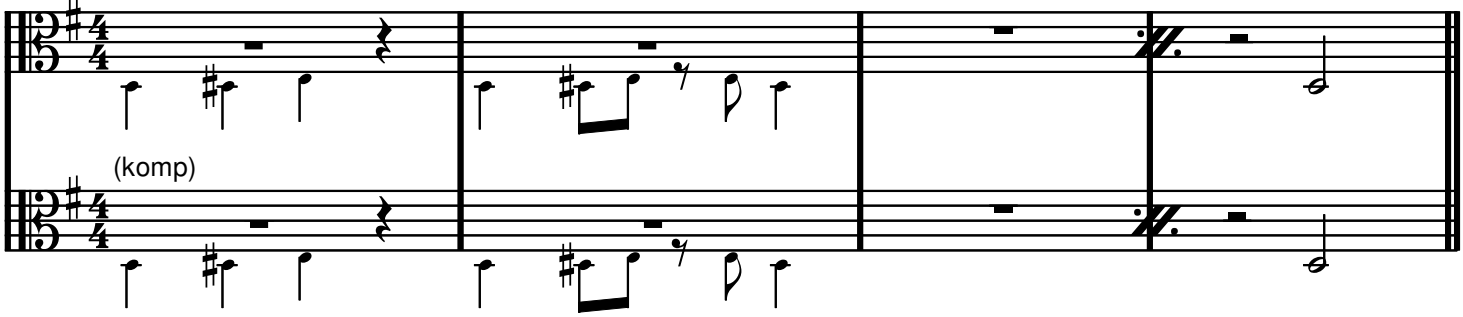

A

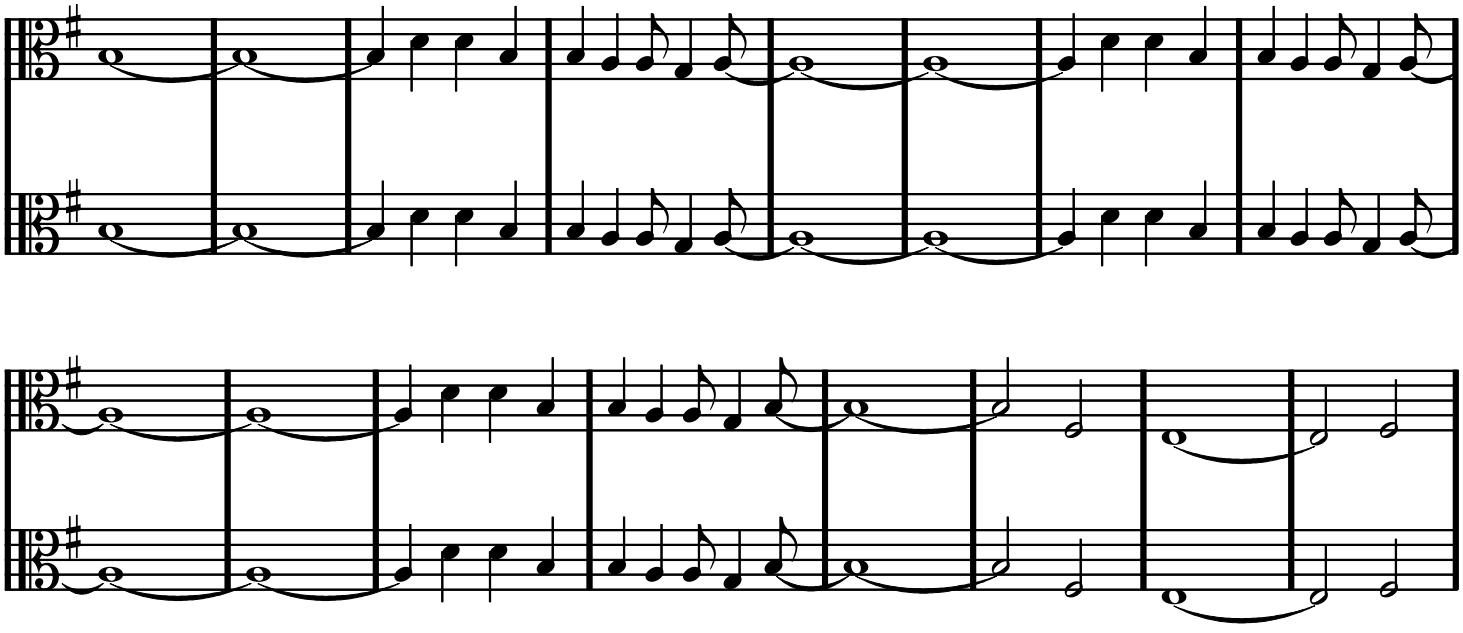

B

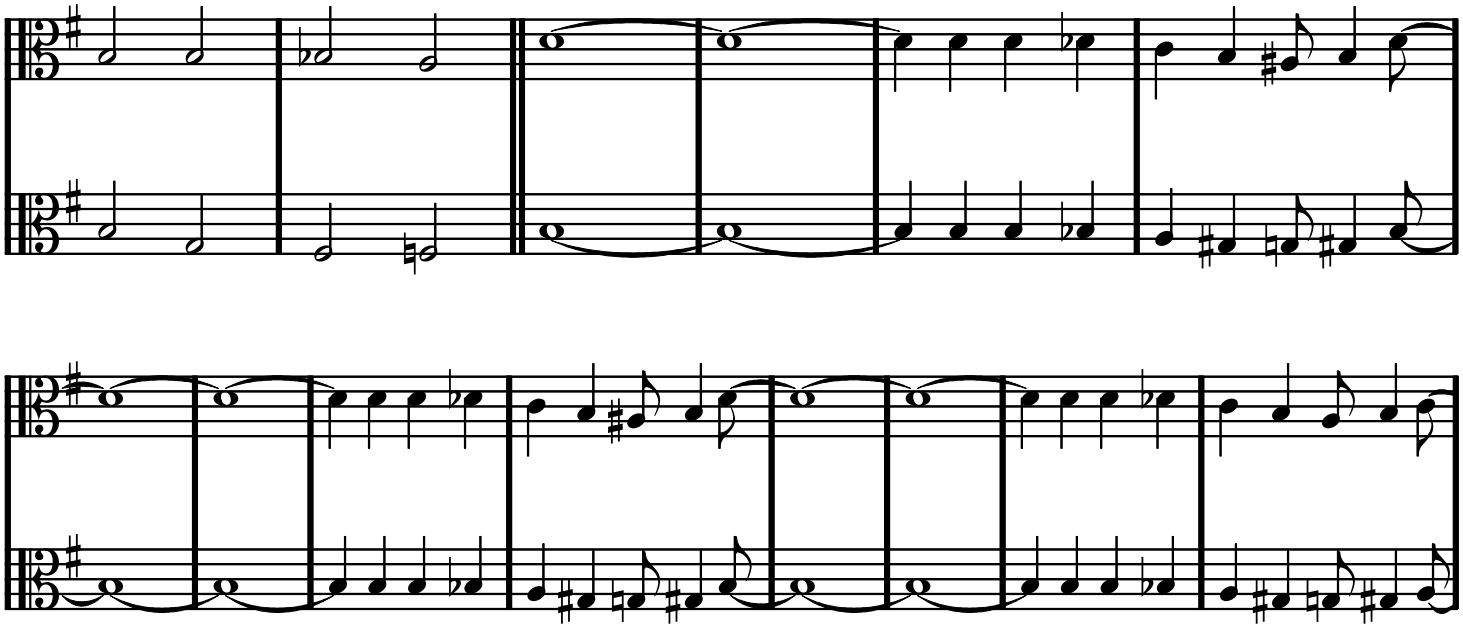

C

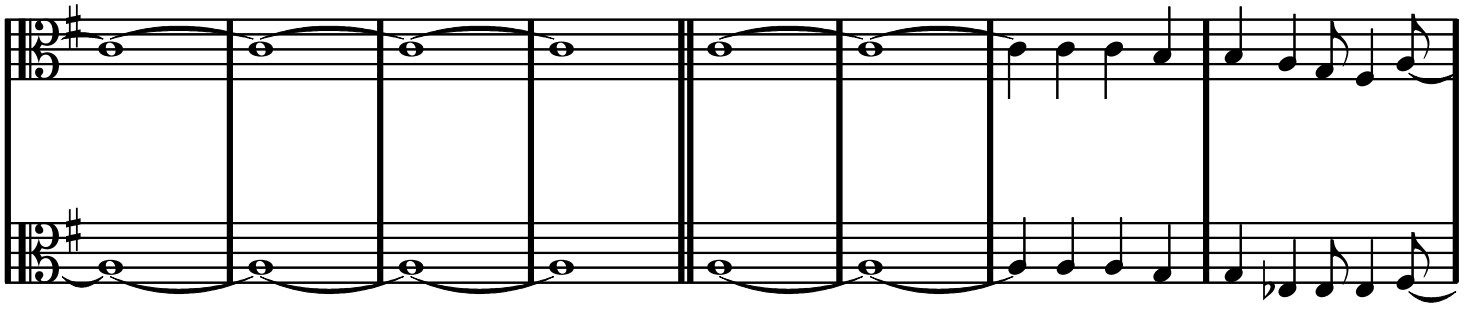

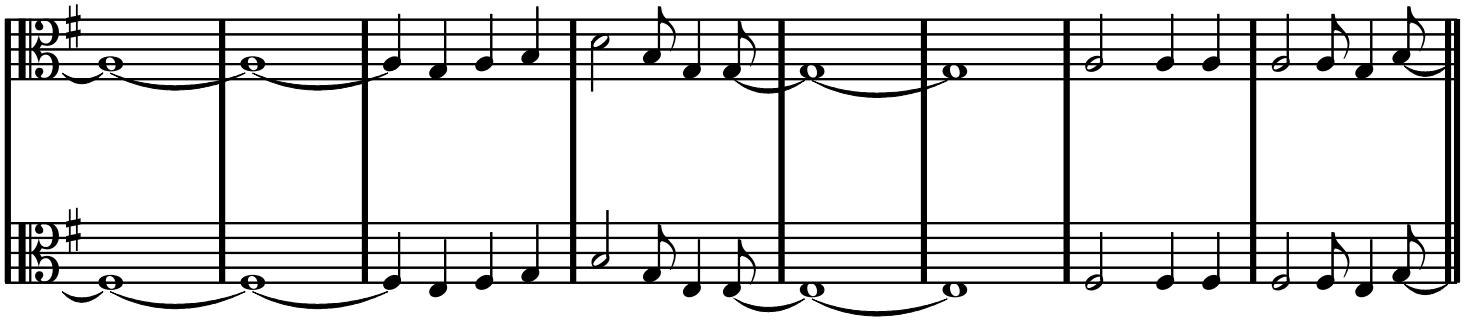

D

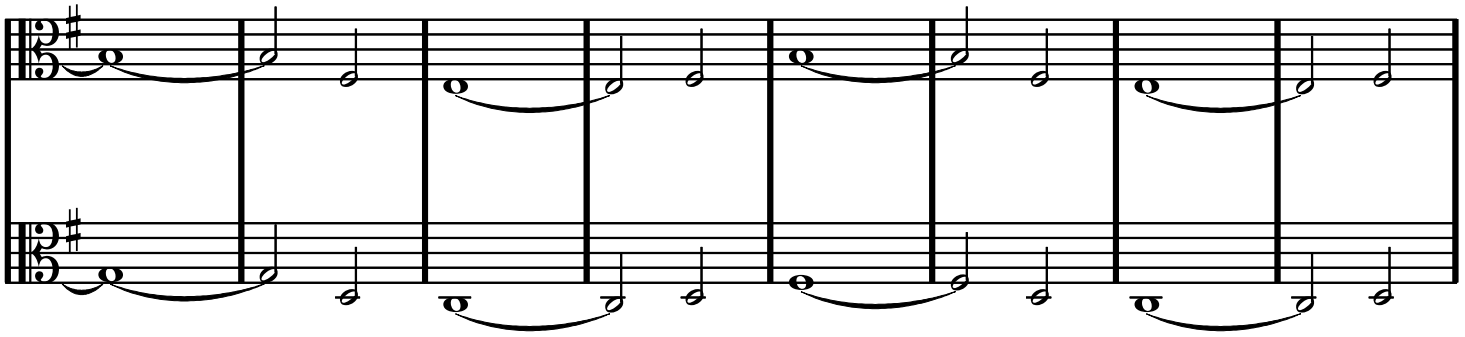

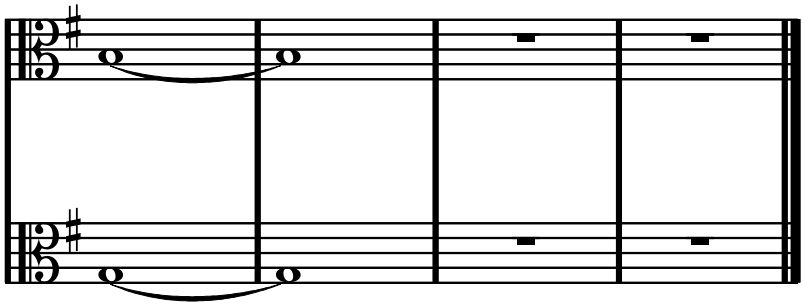

C dur

Bridge over Troubled Water

Paul Simon

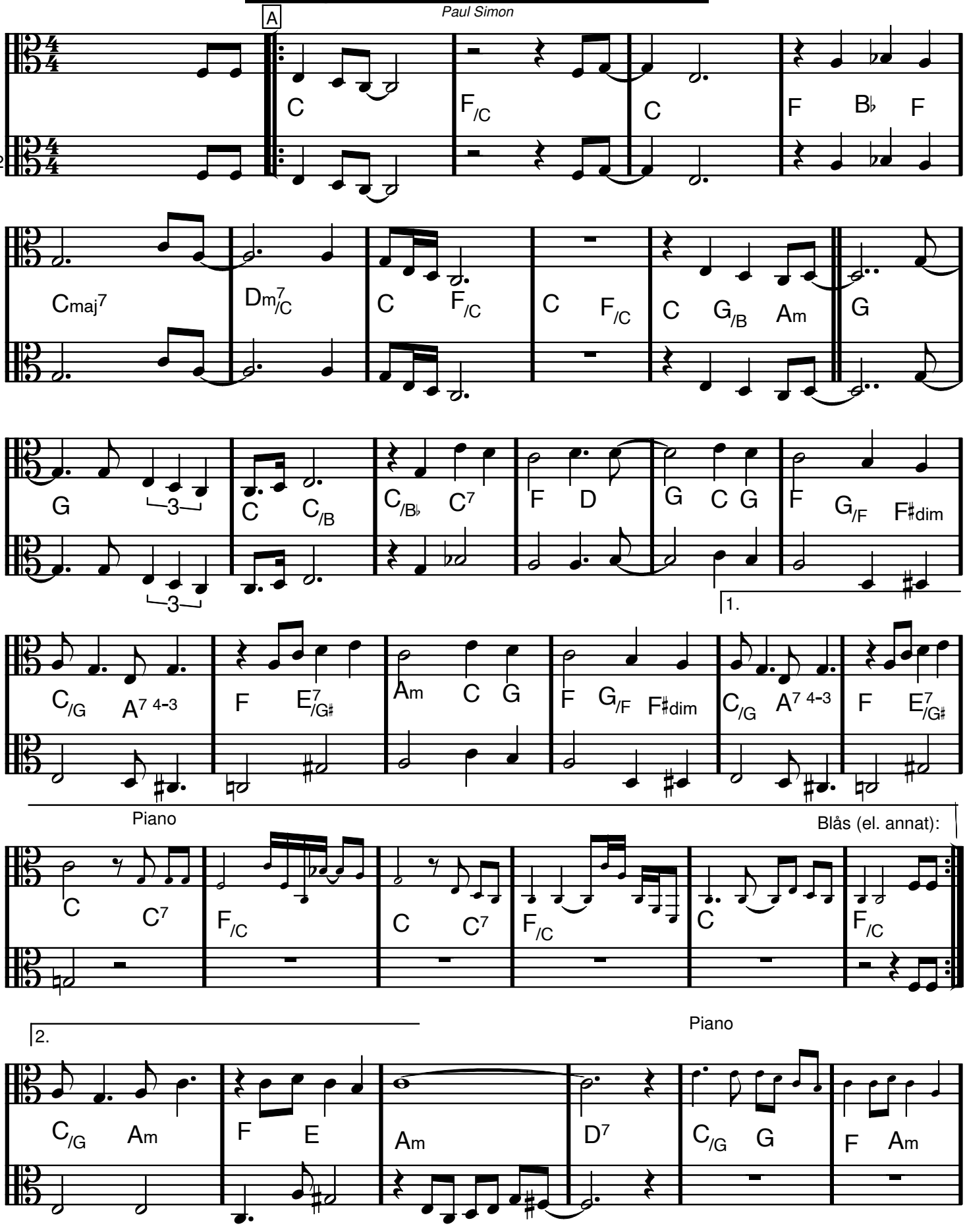

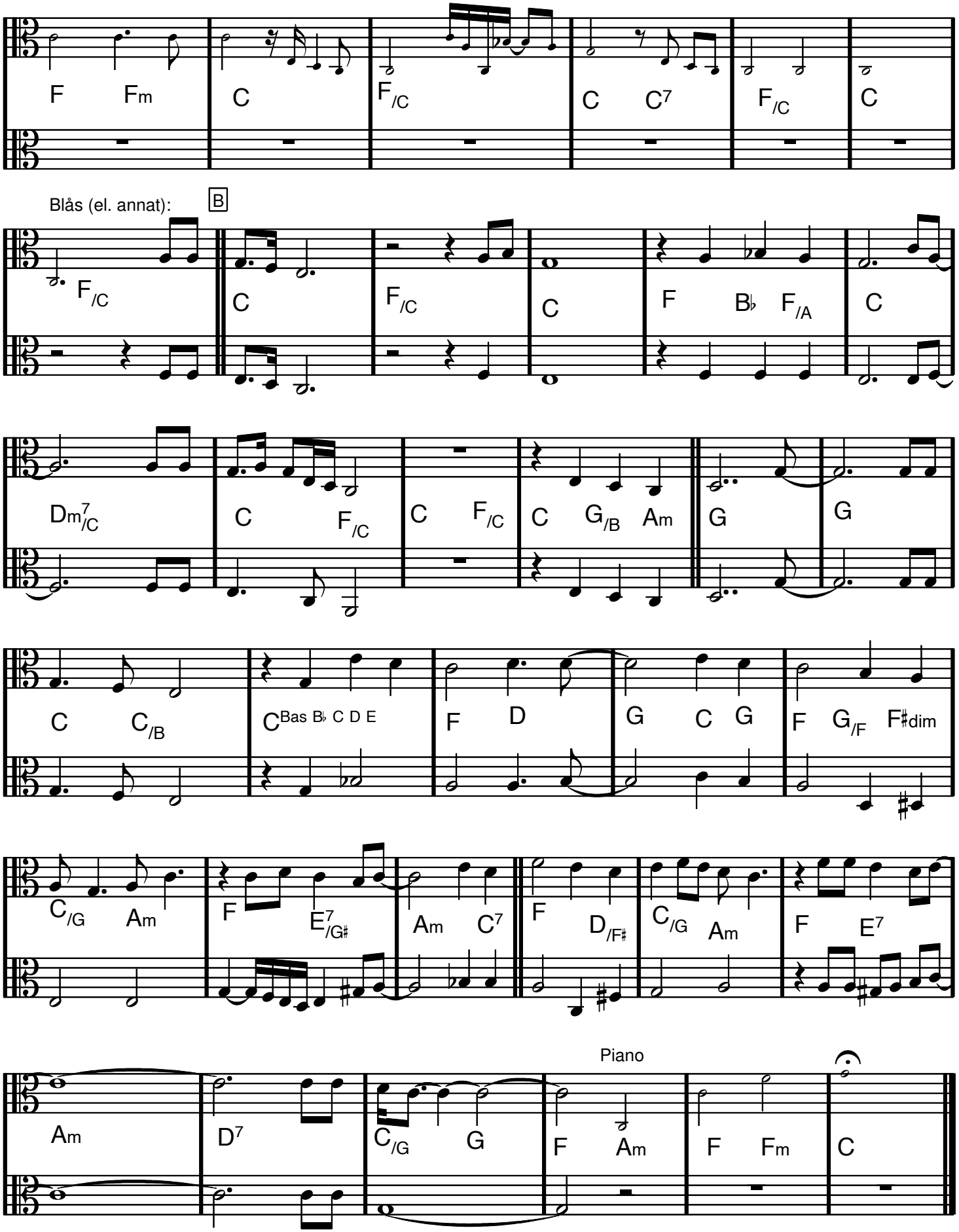
1
2
F Fm C F/C C C7 F/C C
Blås (el. annat):
B
F/C C F/C C F B♭ F/A C
Dm7/C C F/C C F/C C G/B Am G G
C C/B C Bas B♭ C D E F D G C G F G/F F♯dim
C/G Am F E7/G♯ Am C7 F D/F♯ C/G Am F E7
Piano
Am D7 C/G G F Am F Fm C

C dur

Bröllopsmarsch

Felix Mendelssohn

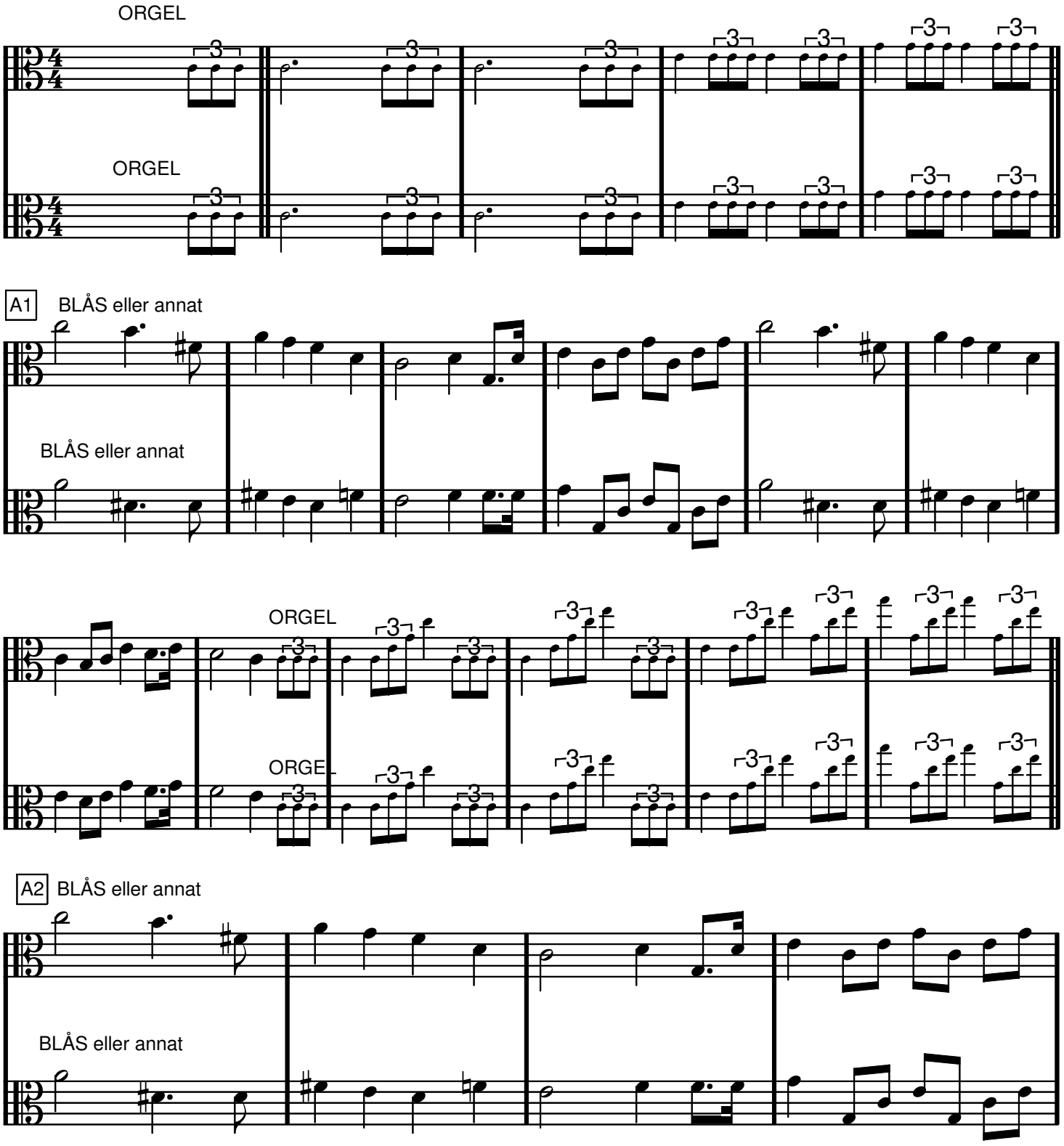

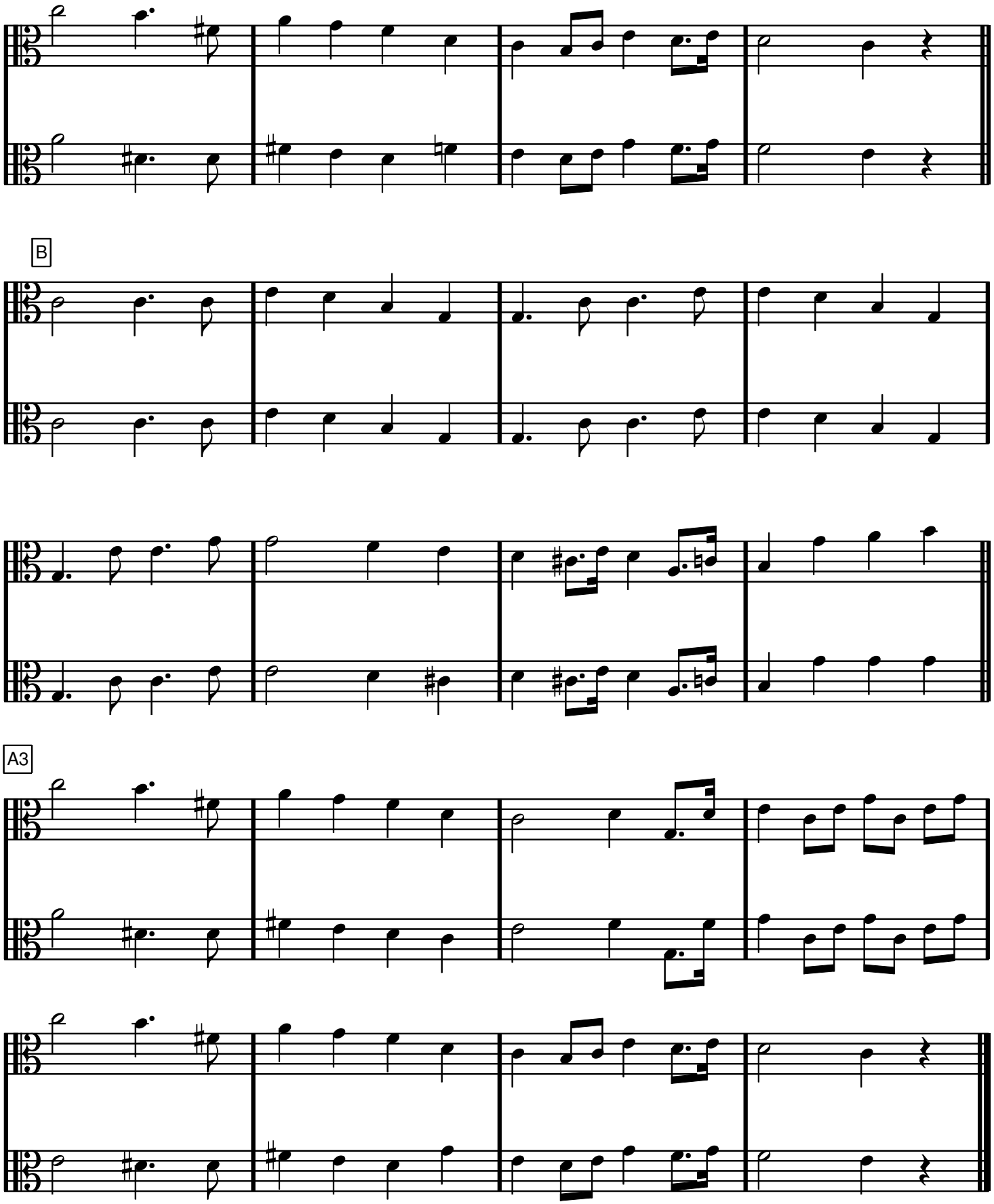
1
2
B
1
2
1
2
A3
1
2
1
2

Bb dur

Bröllopsmarsch

Brudmarsch ur Lohengrin av Richard Wagner

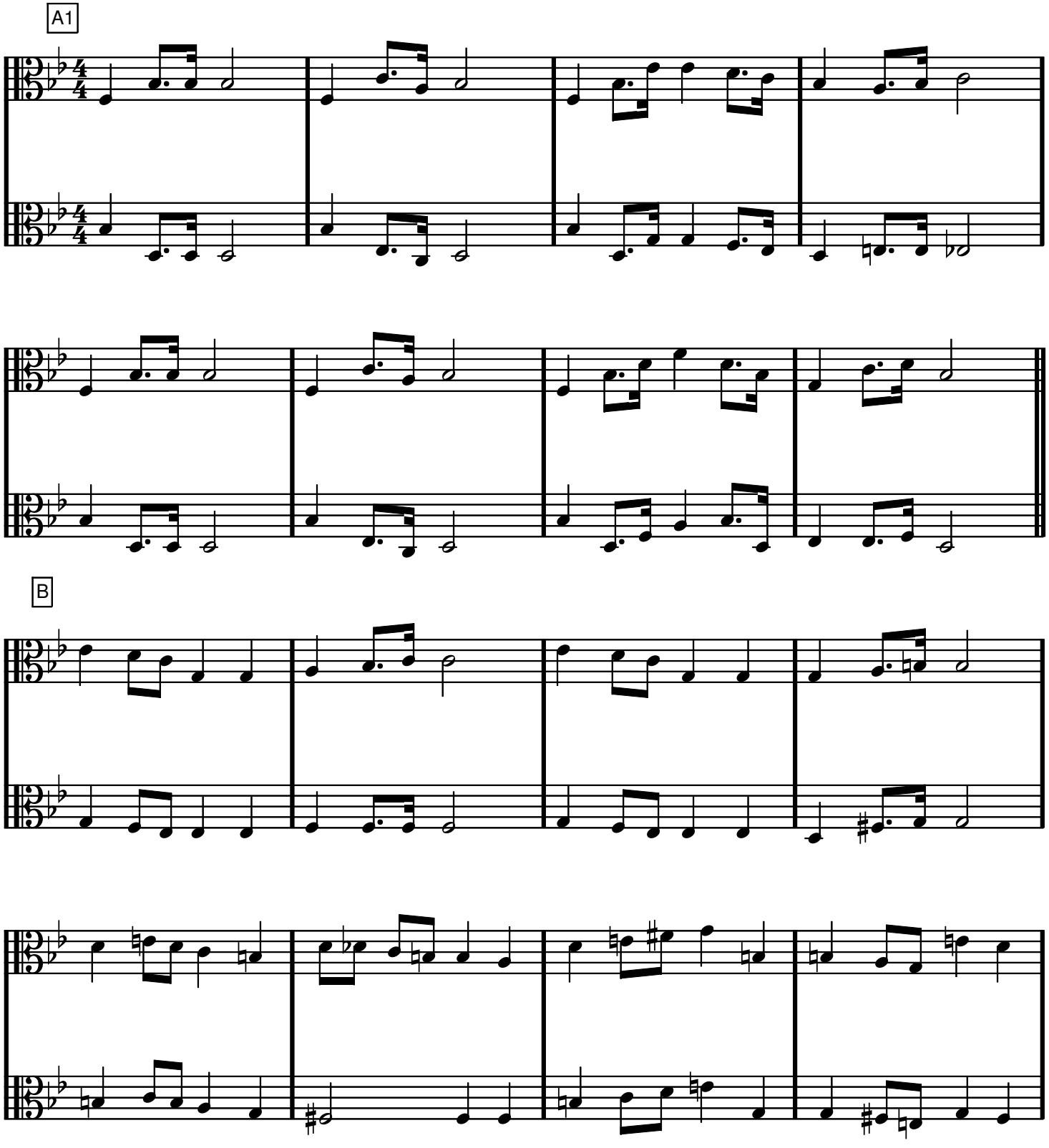

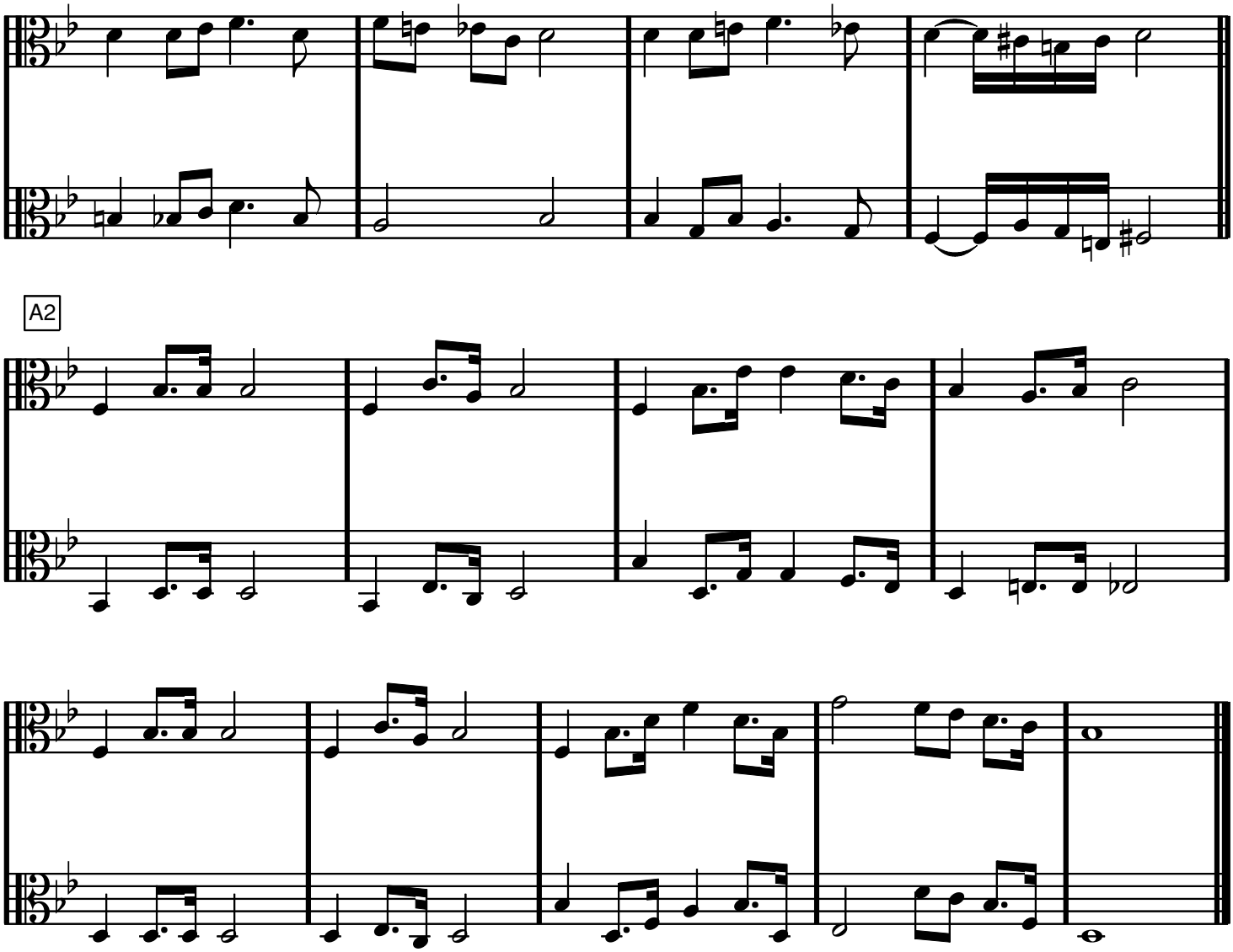
1
2
A2
1
2
1
2

Eb dur

BUT NOT FOR ME

George Gershwin och Ira Gershwin

VERS *(ev. rubato)*

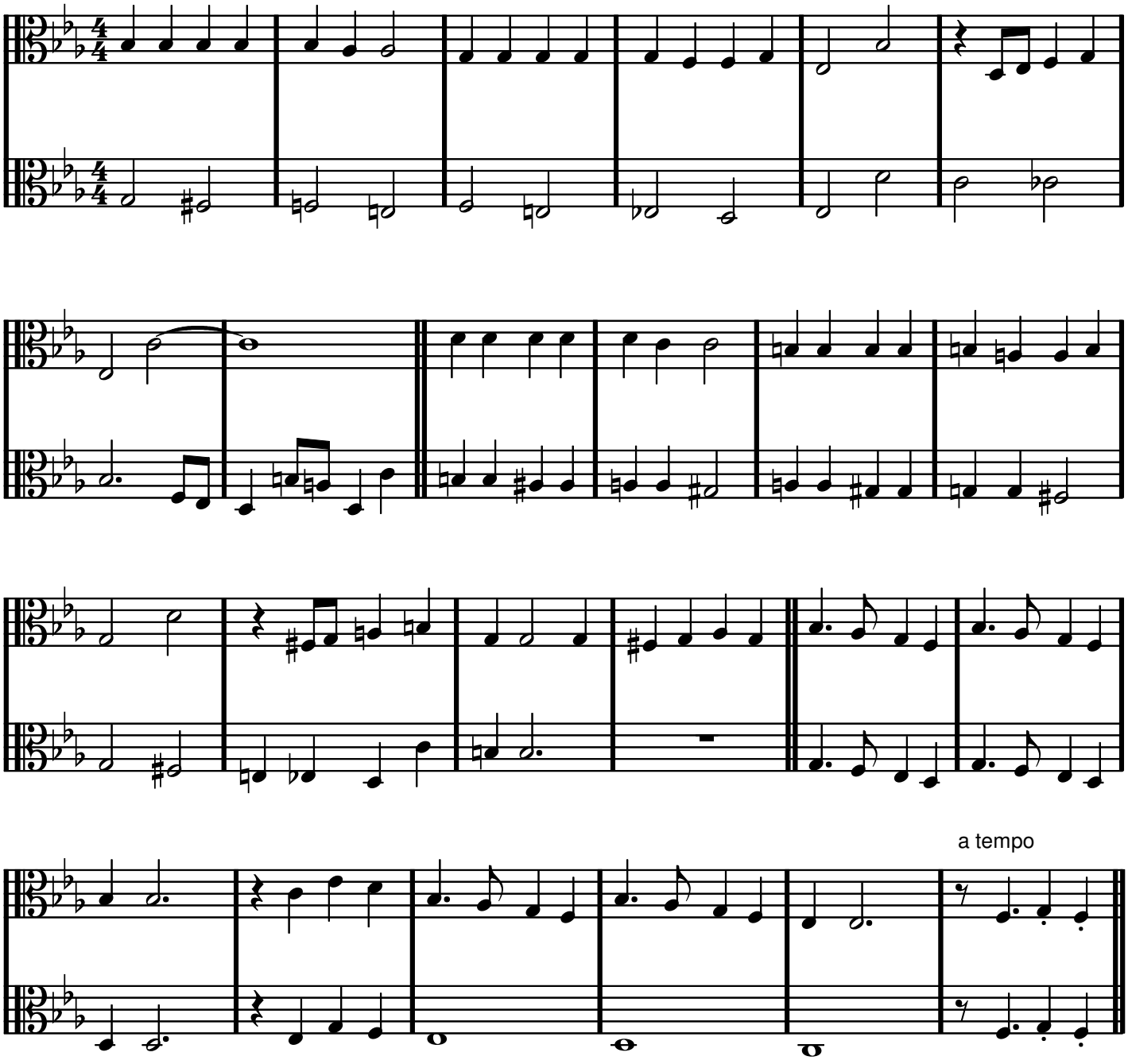

REFRÄNG

A1

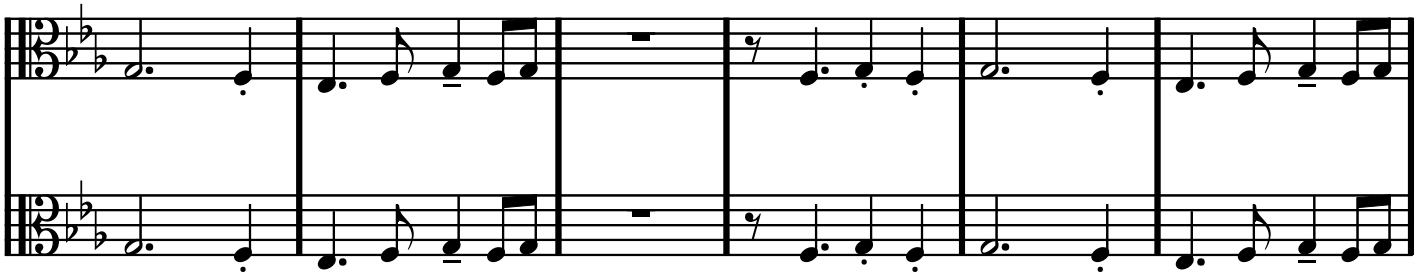

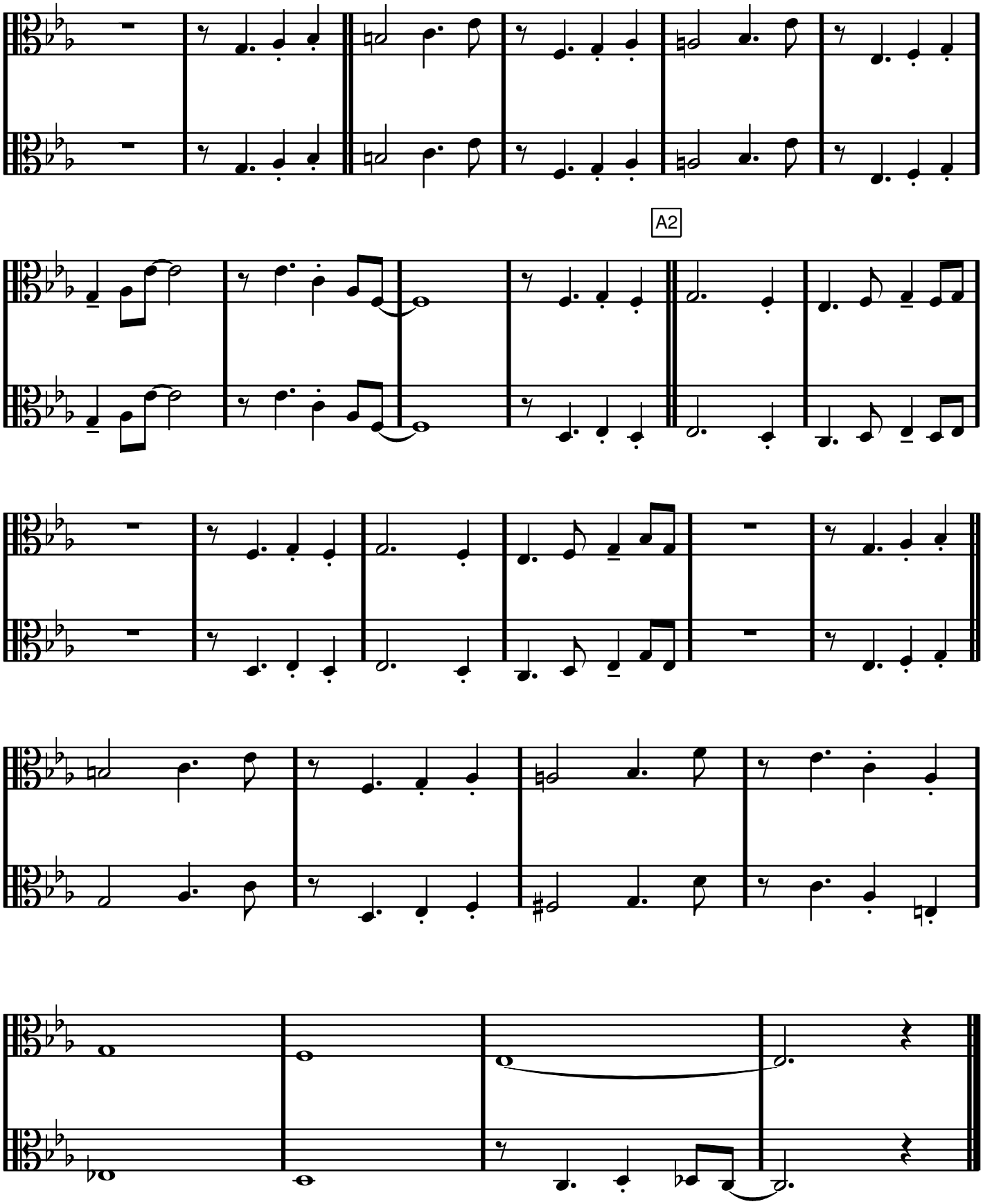
1
2
A2

Bye Bye Blackbird

Bb dur

Kommentar

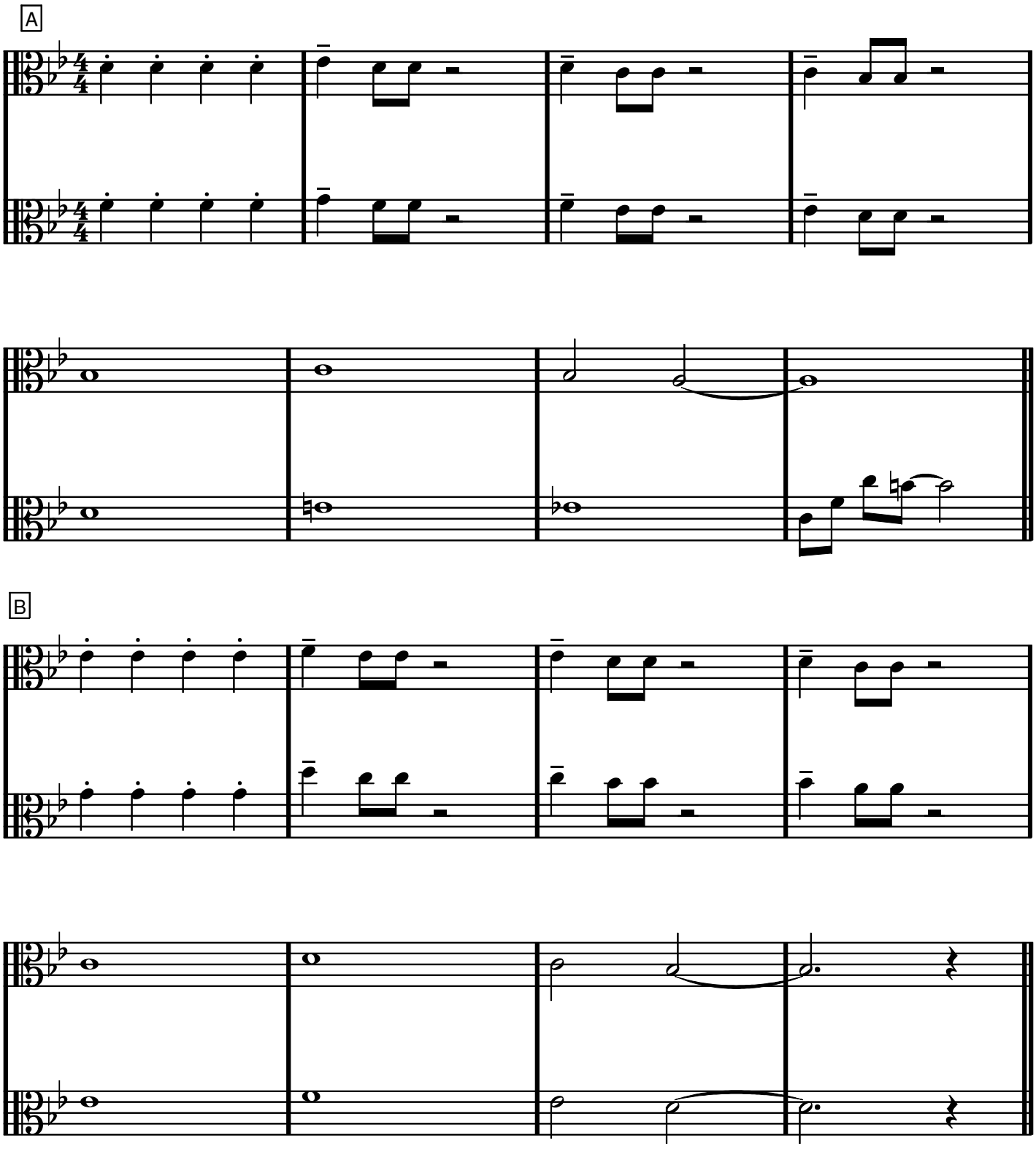

Bye Bye Blackbird

C

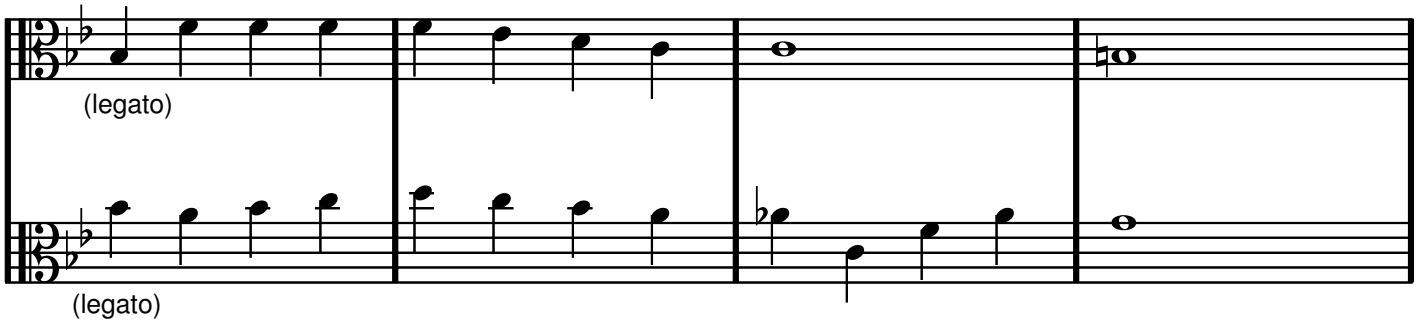

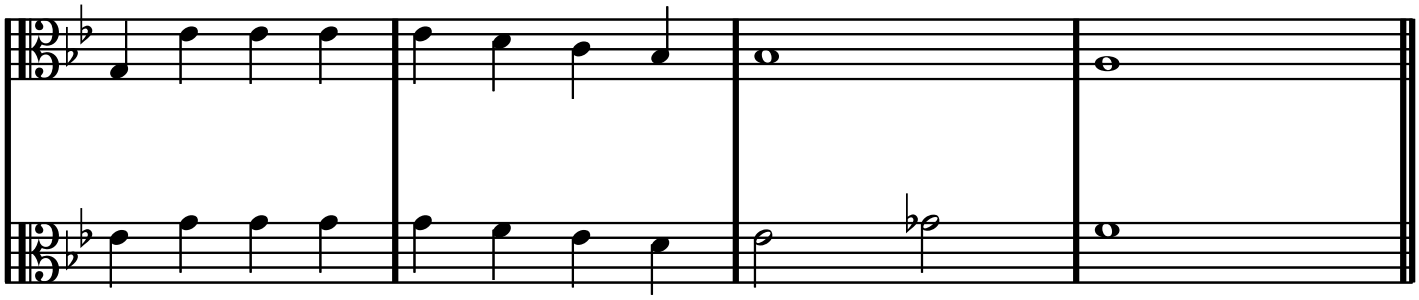

D

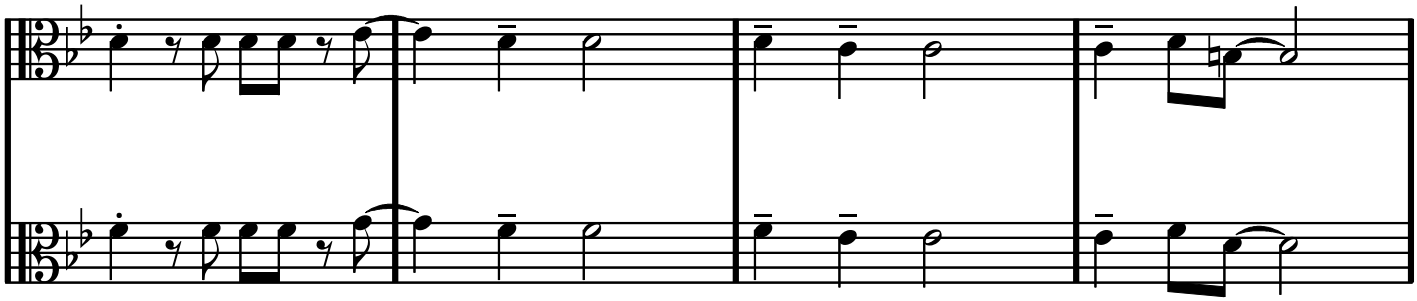

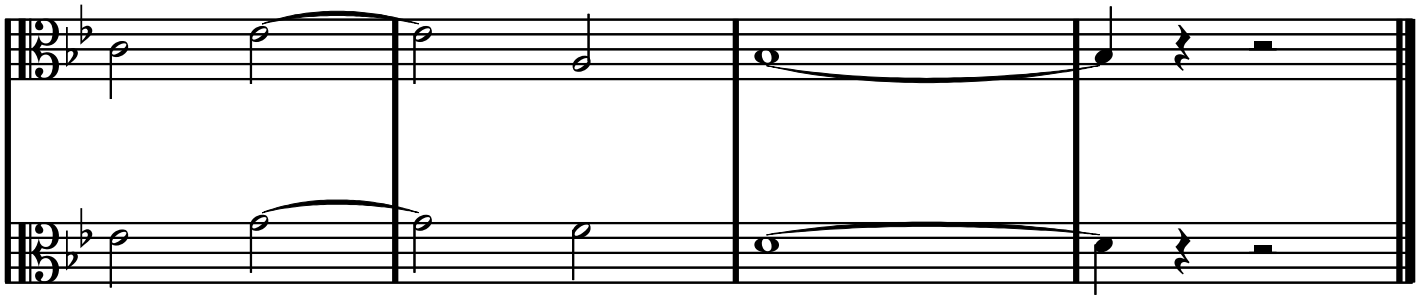

C dur

CALLE SCHEWENS VALS

Evert Taube

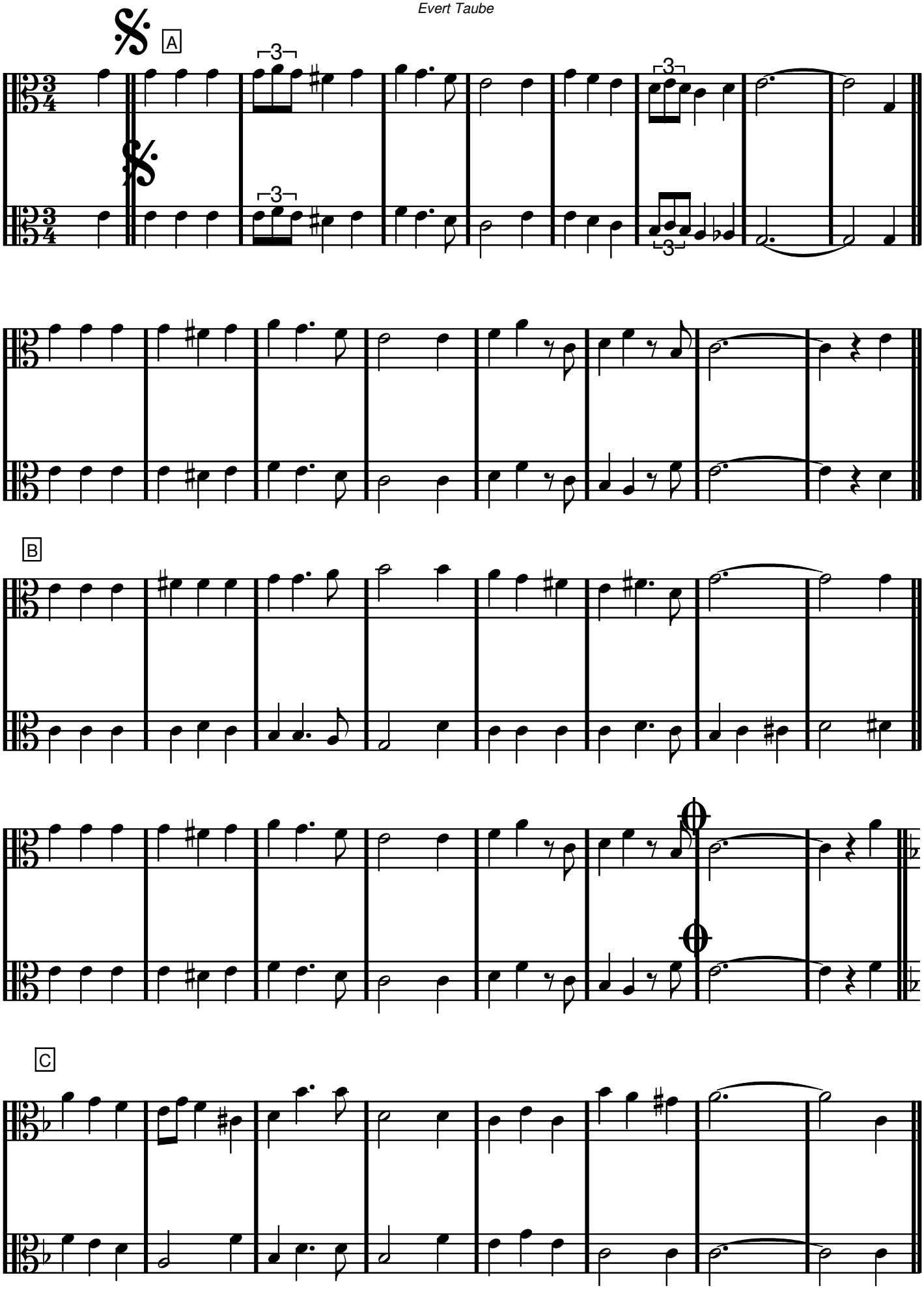

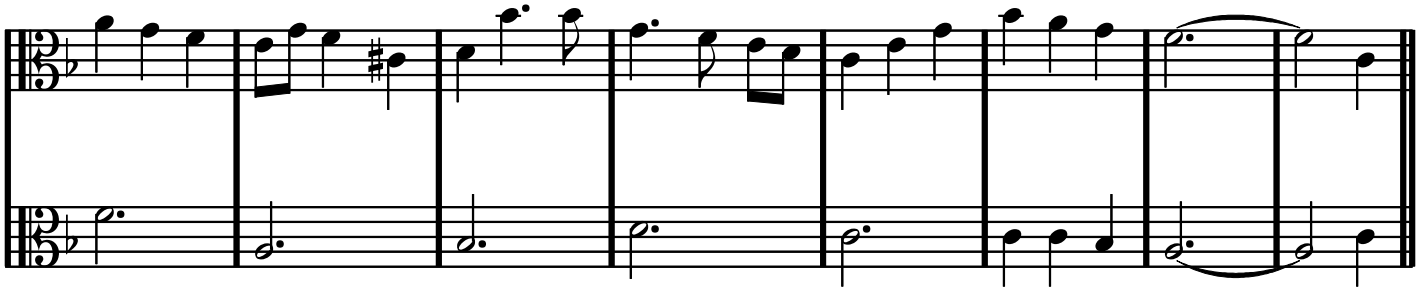

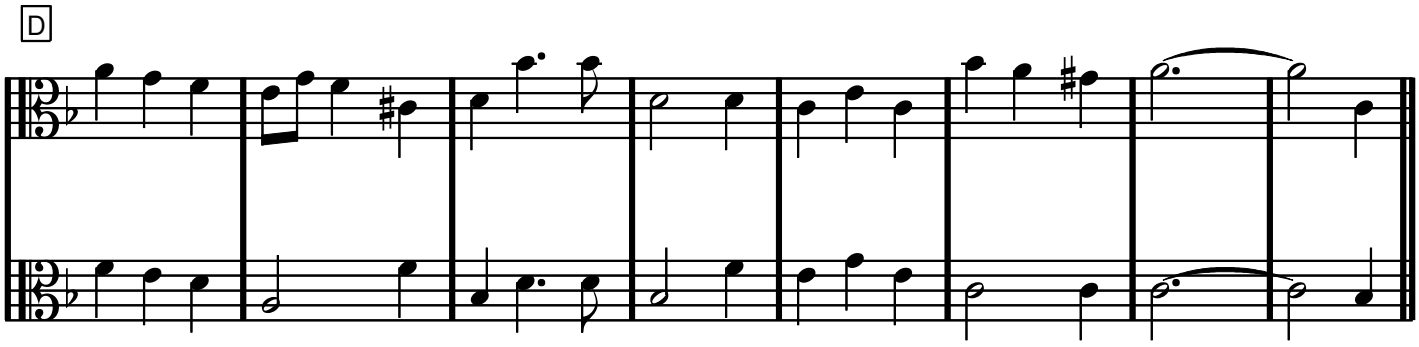

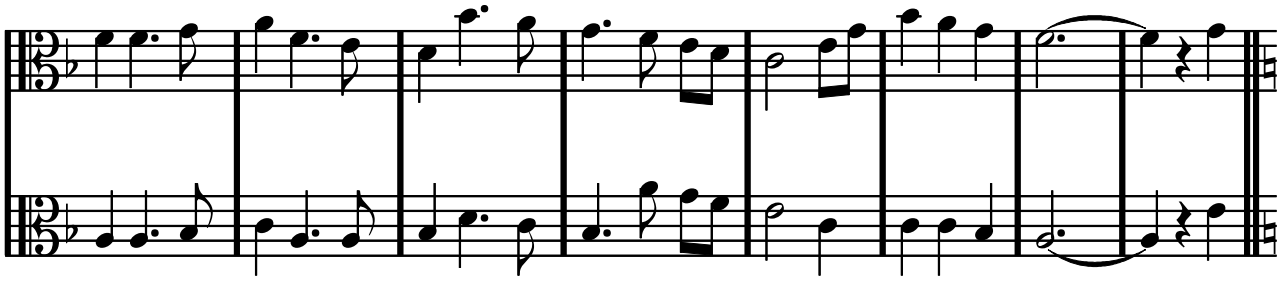

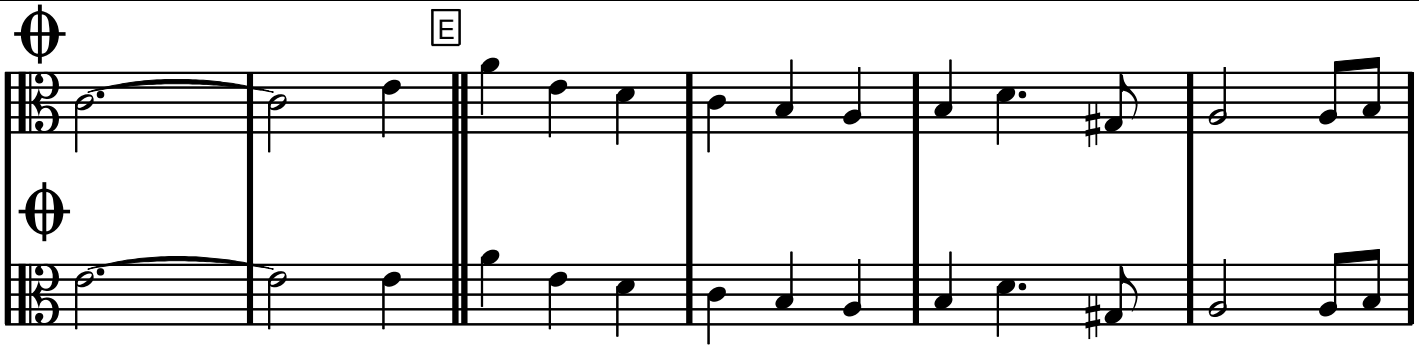

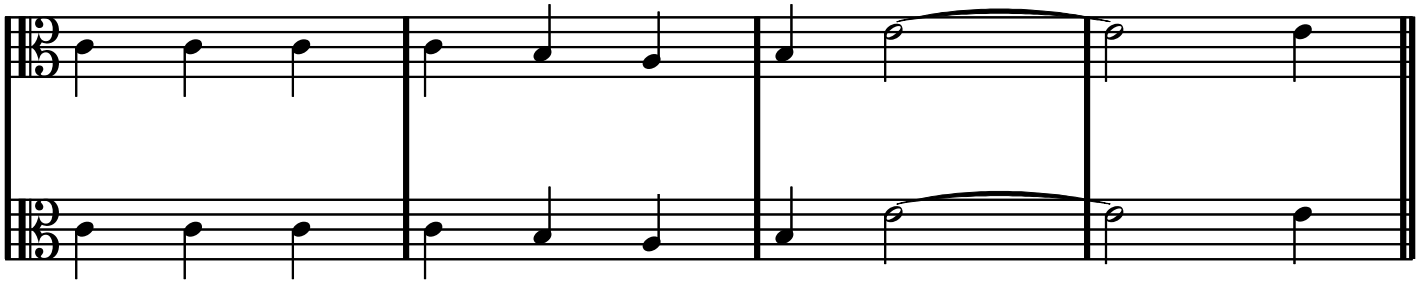

BLÄDDRA FORT!

F

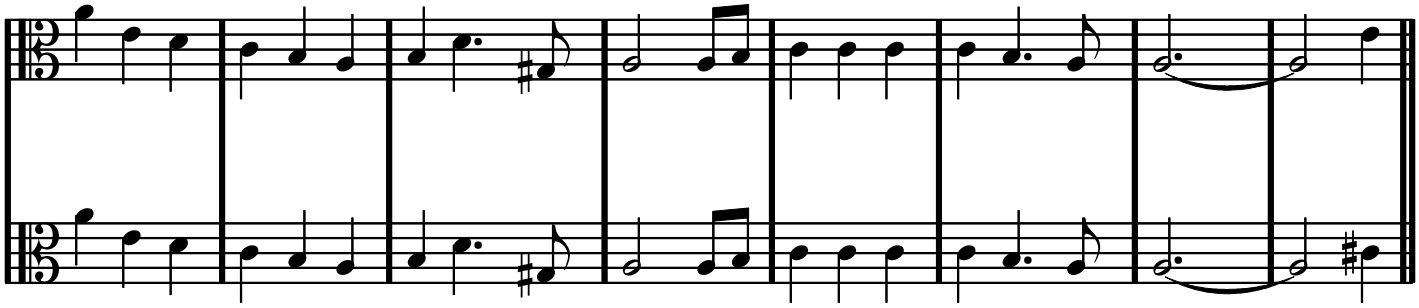

G

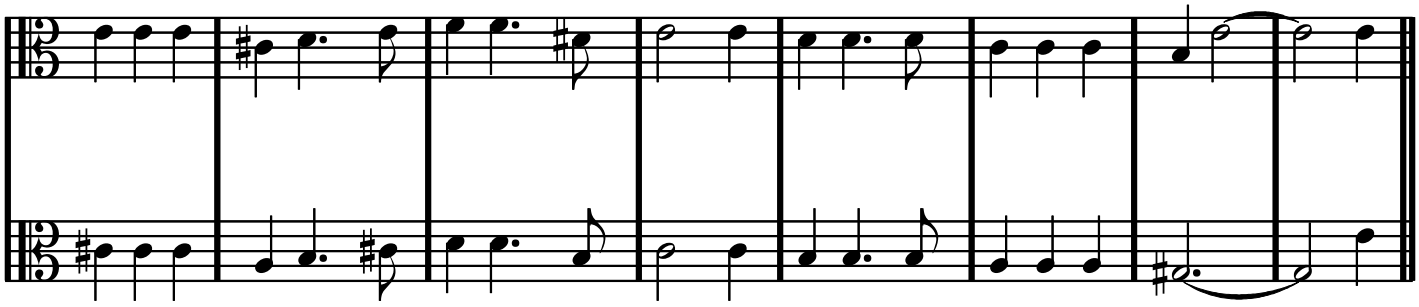

H

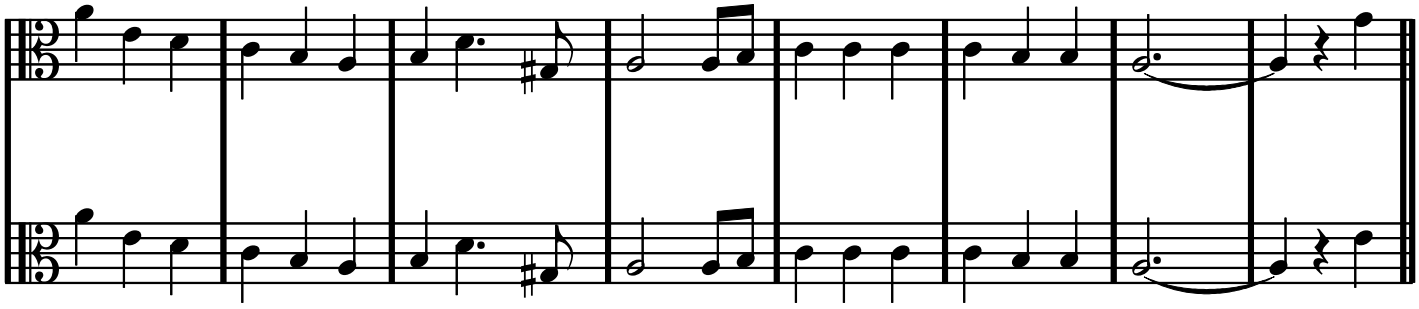

I

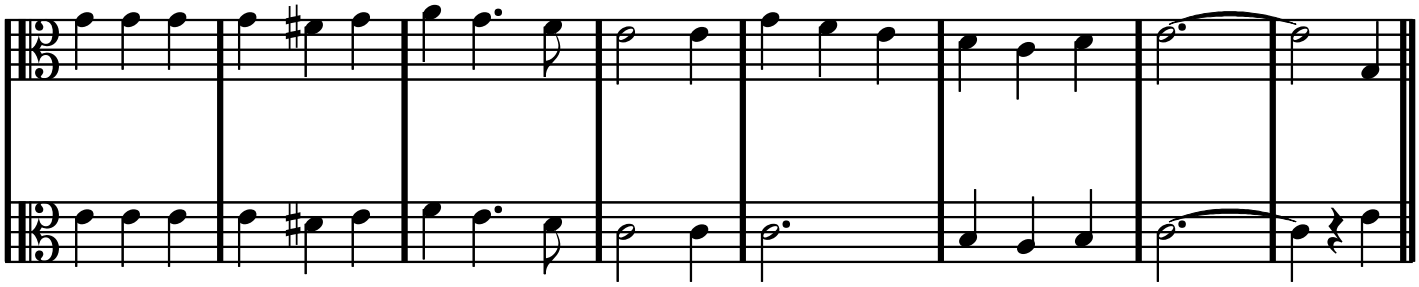

K

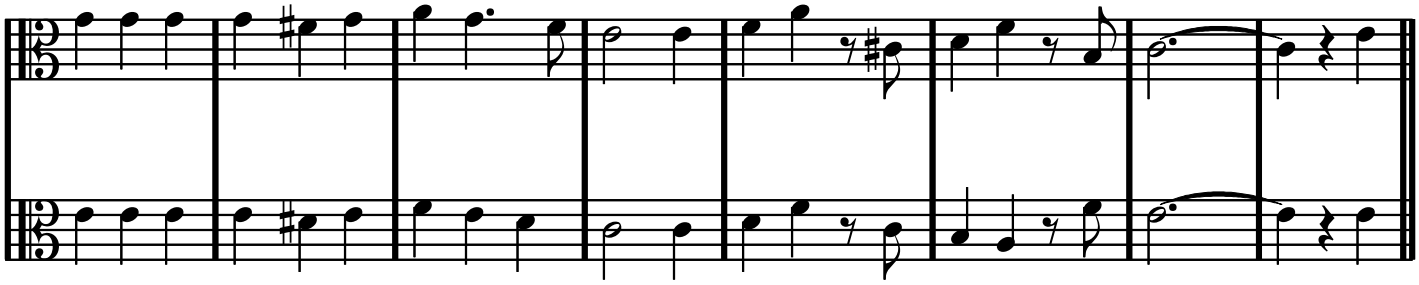

L

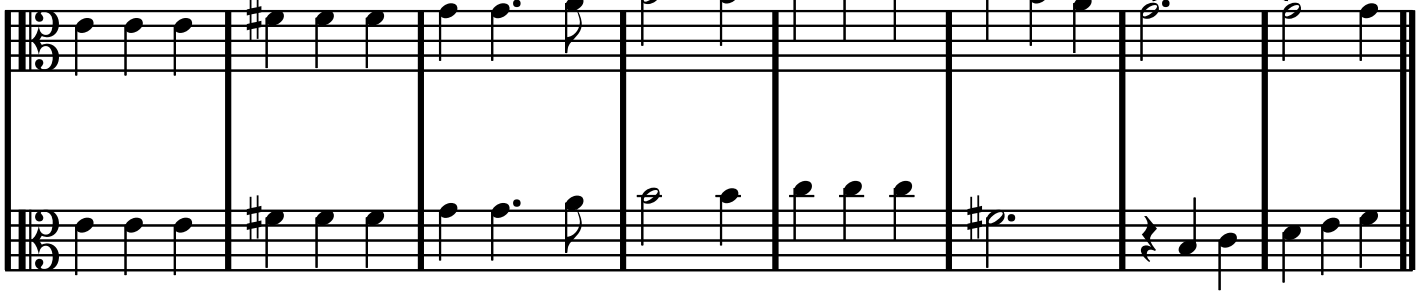

M

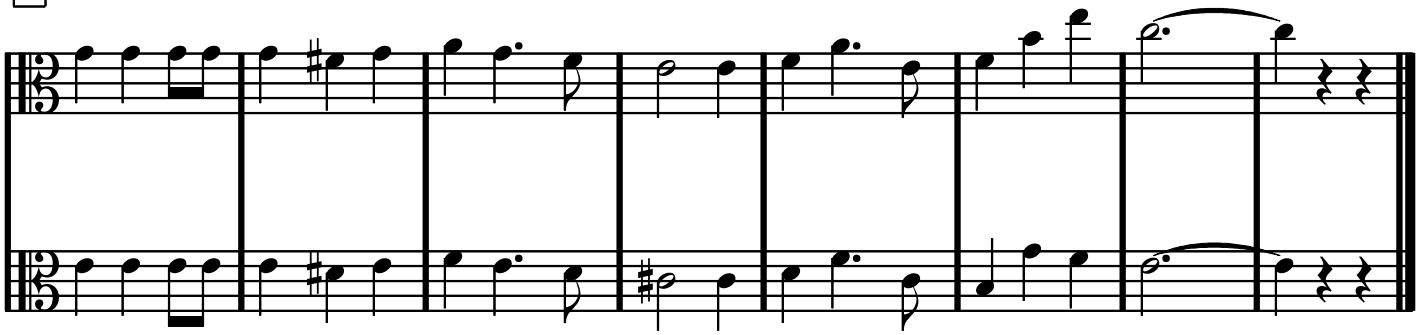

G dur

Can't Buy Me Love

Lennen/McCartney

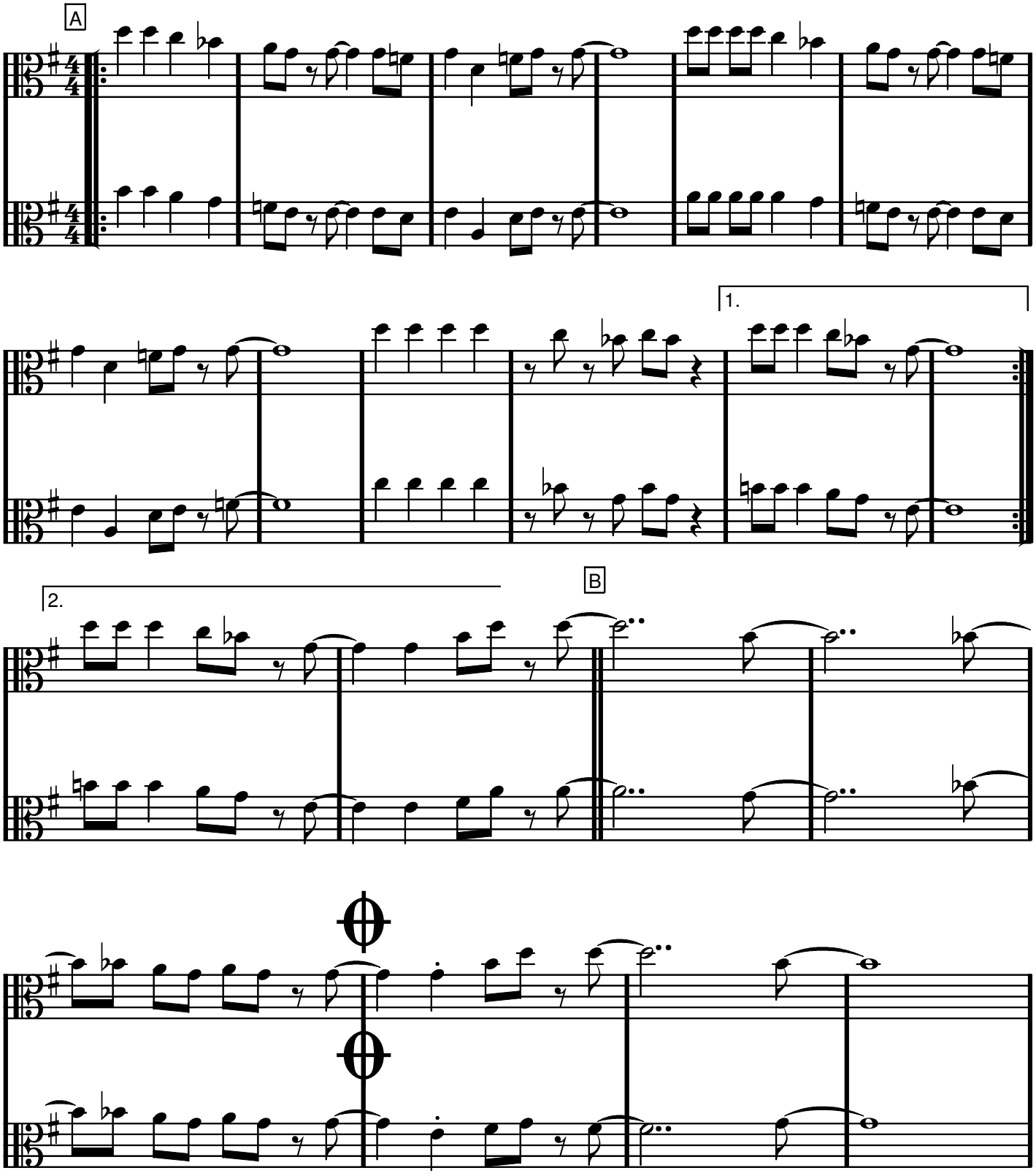

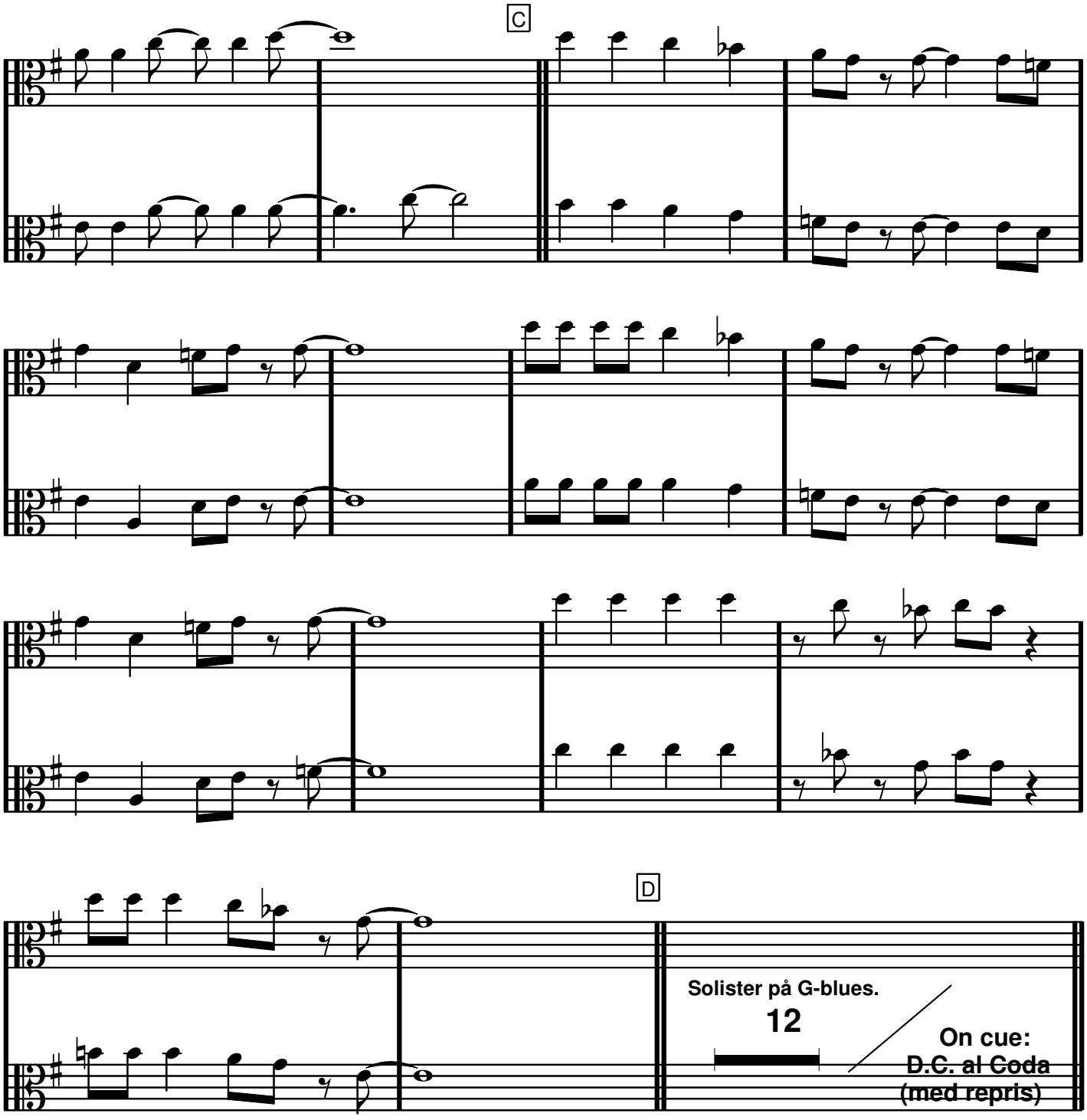
C
D
Solister på G-blues.
12
On cue:
D.C. al Coda
(med repris)

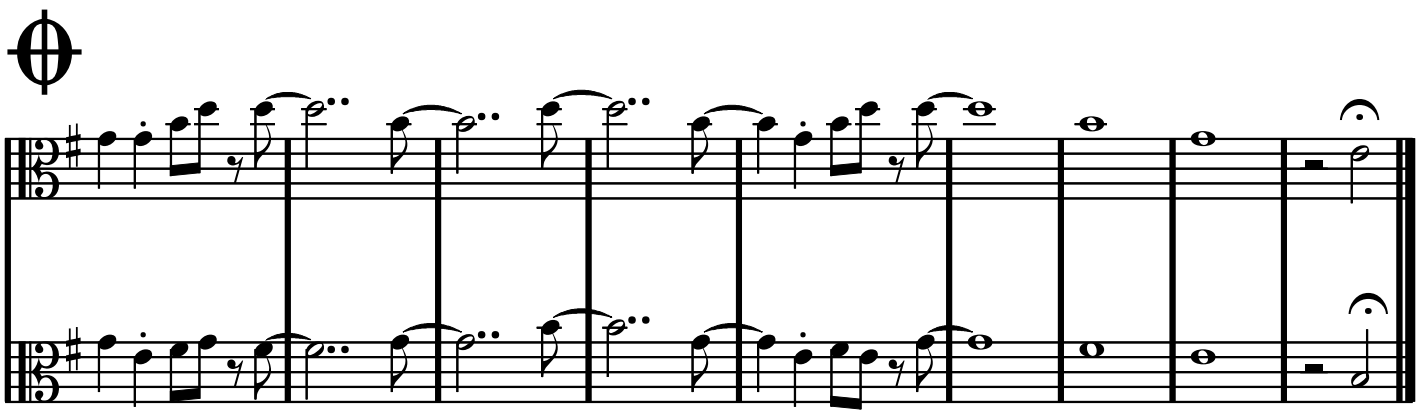

CANDY

Alex Kramer/Joan Whitney/Mack David

Egentligen ballad, men jag tänker fort a'la Lorry. Som kort signatur: börja i A3.

/Dicken

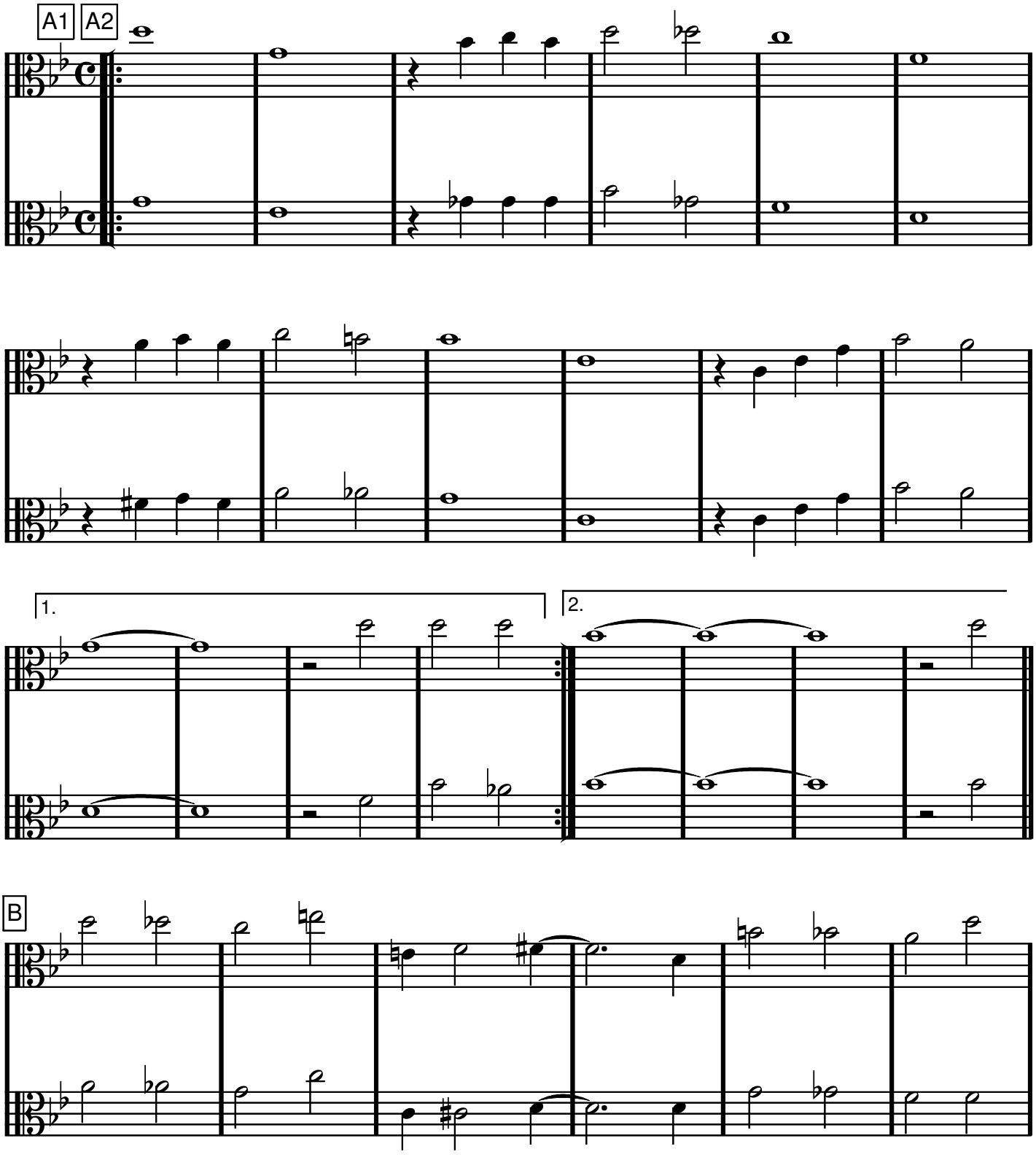

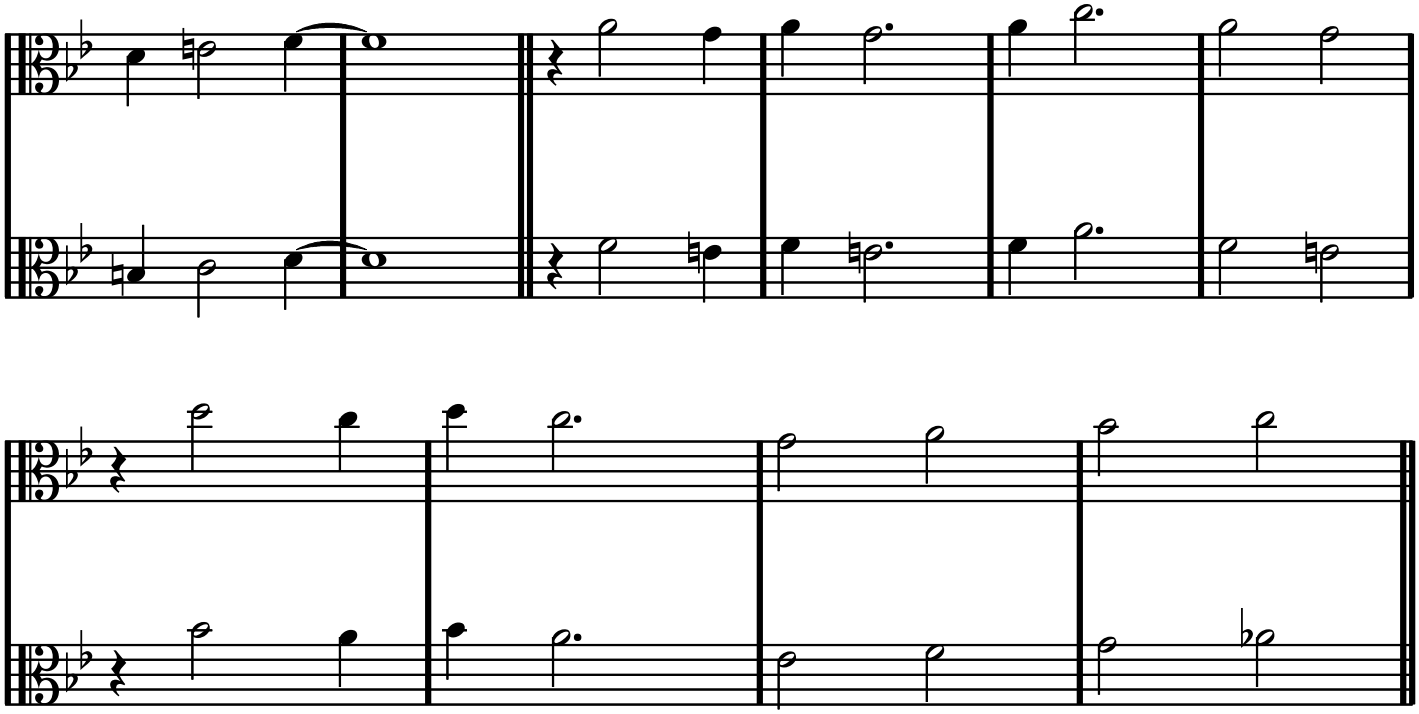

A3 ***Starta här vid kort "signatur"!***

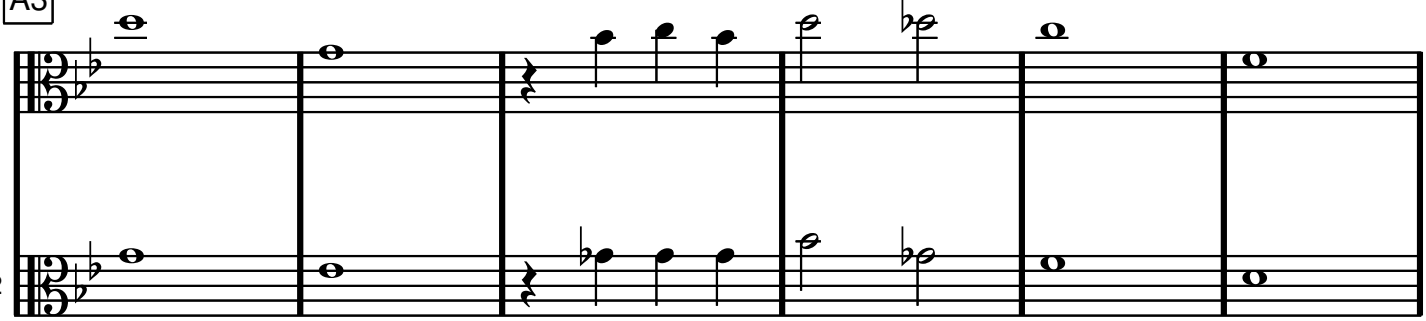

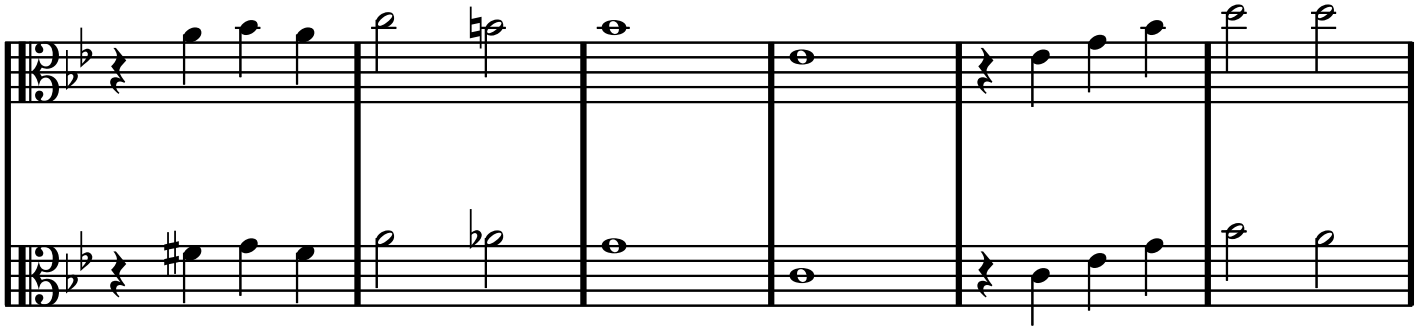

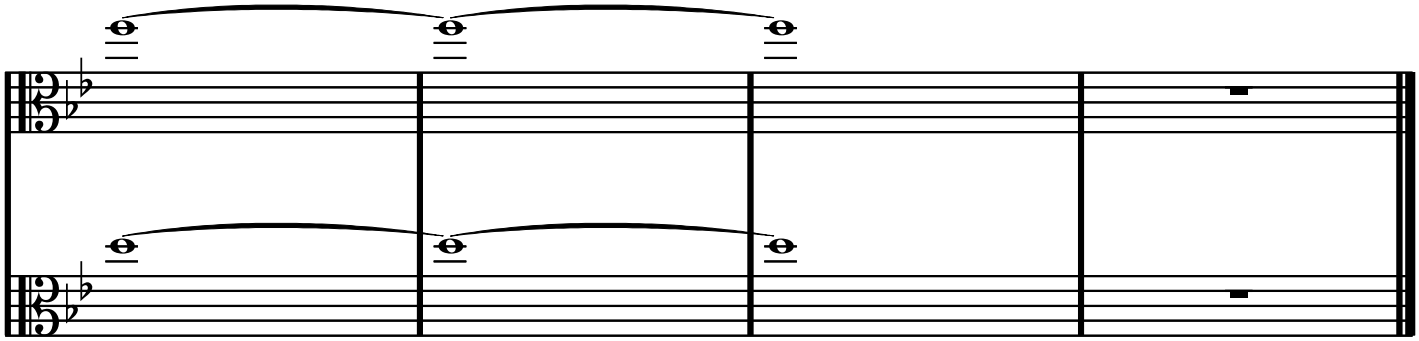

Ab dur

CHEEK TO CHEEK

Irving Berlin

A1 A2

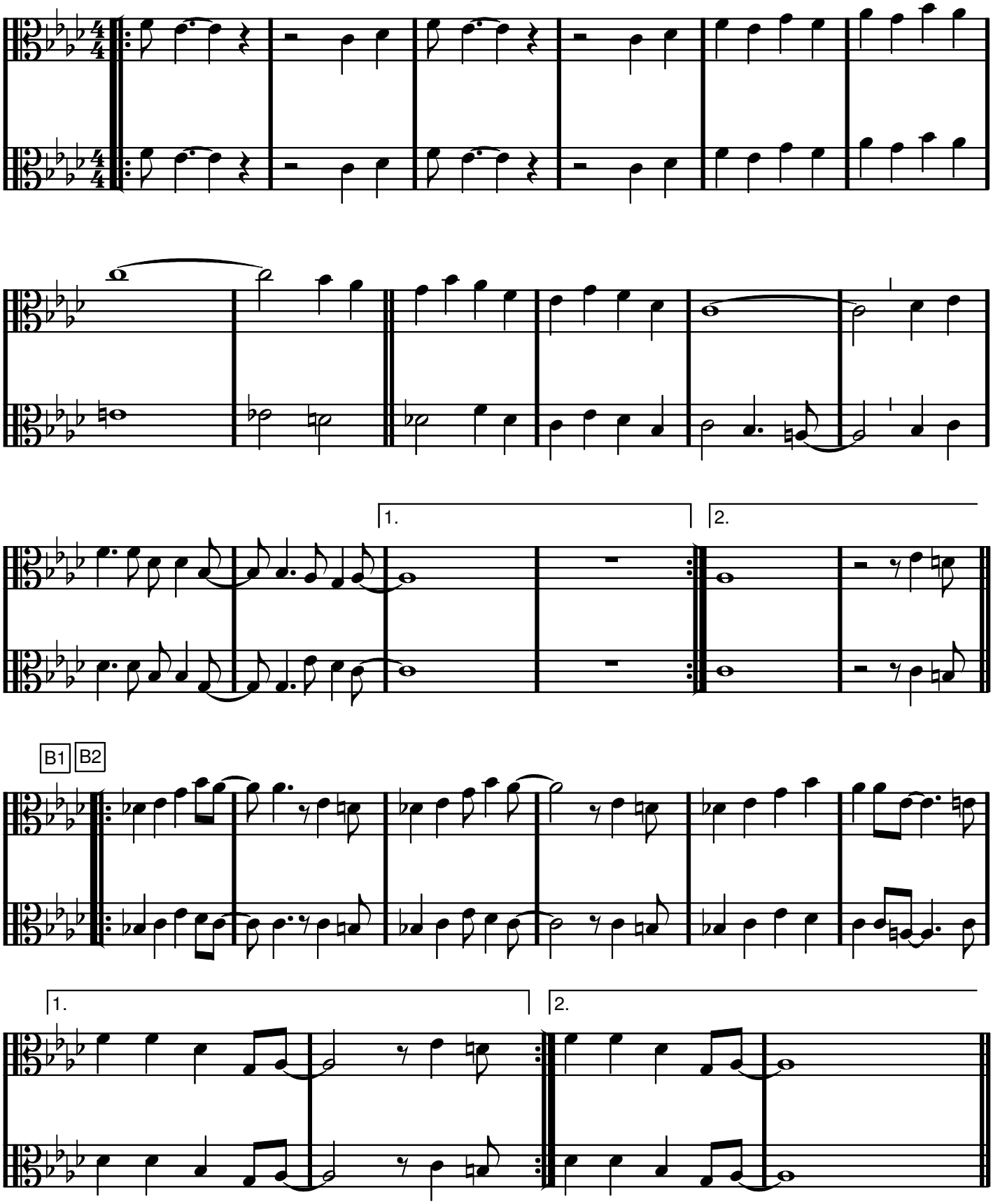

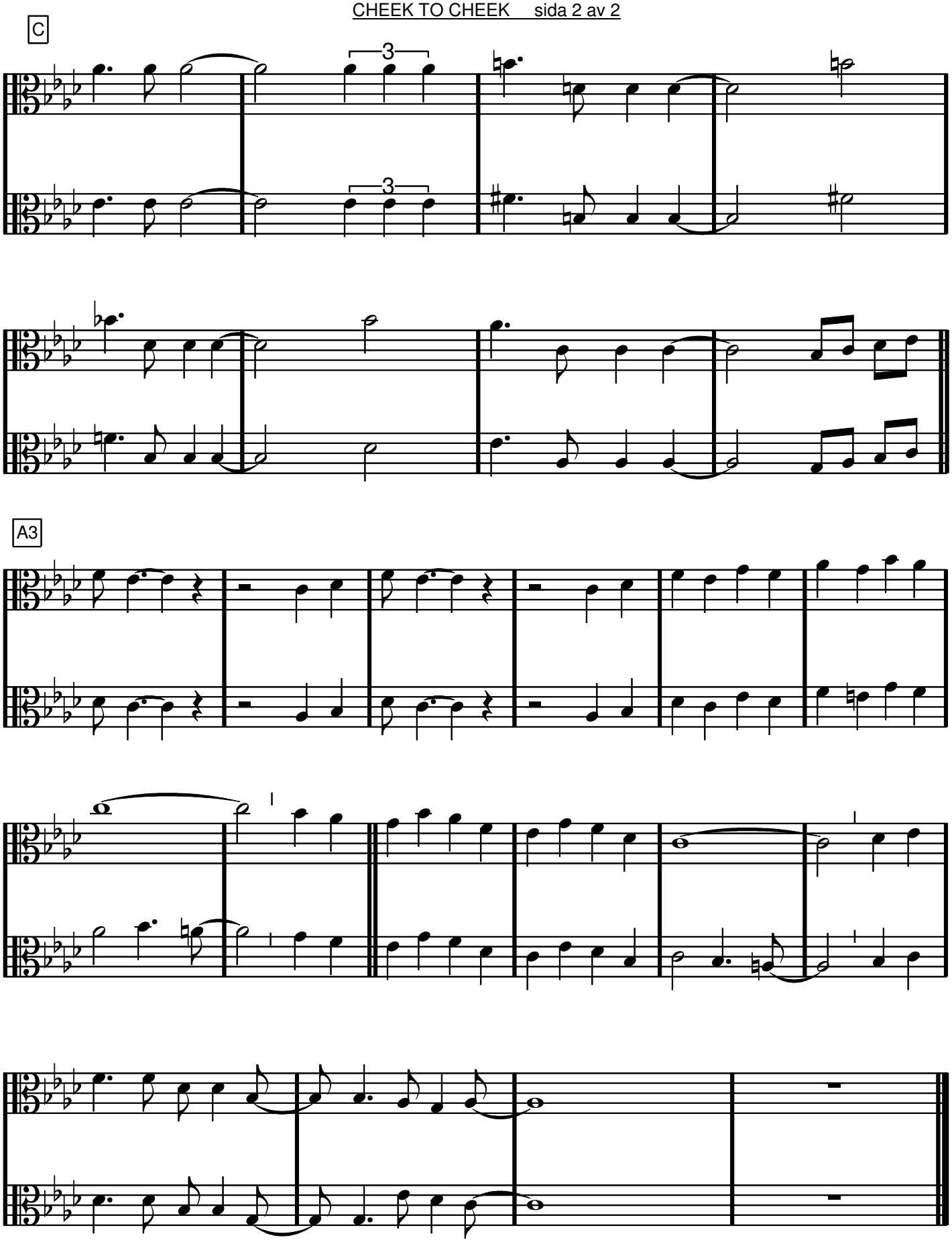
C
3
3
1
2
A3

Come Fly With Me

Jimmy Van Heusen/Sammy Cahn

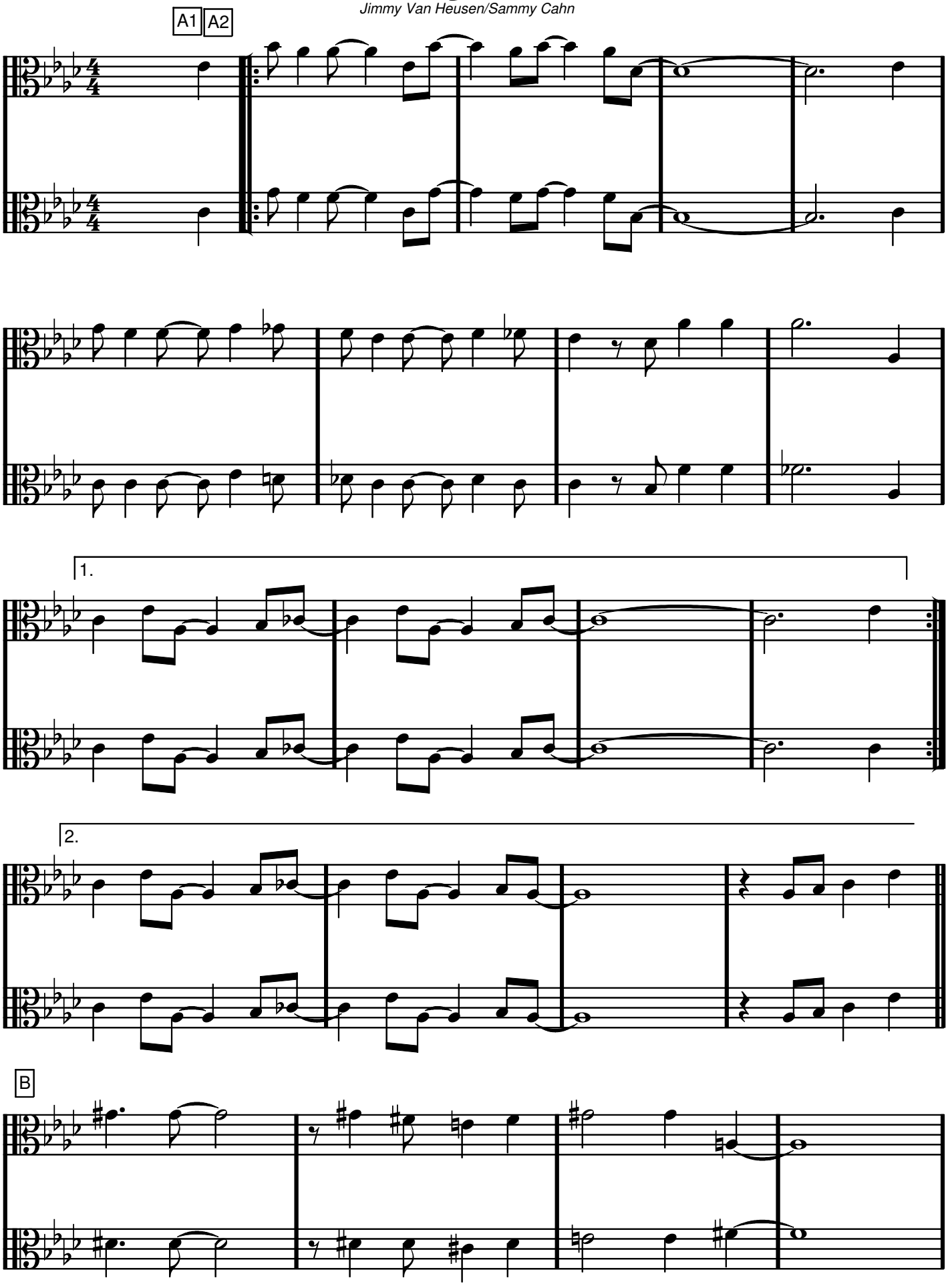

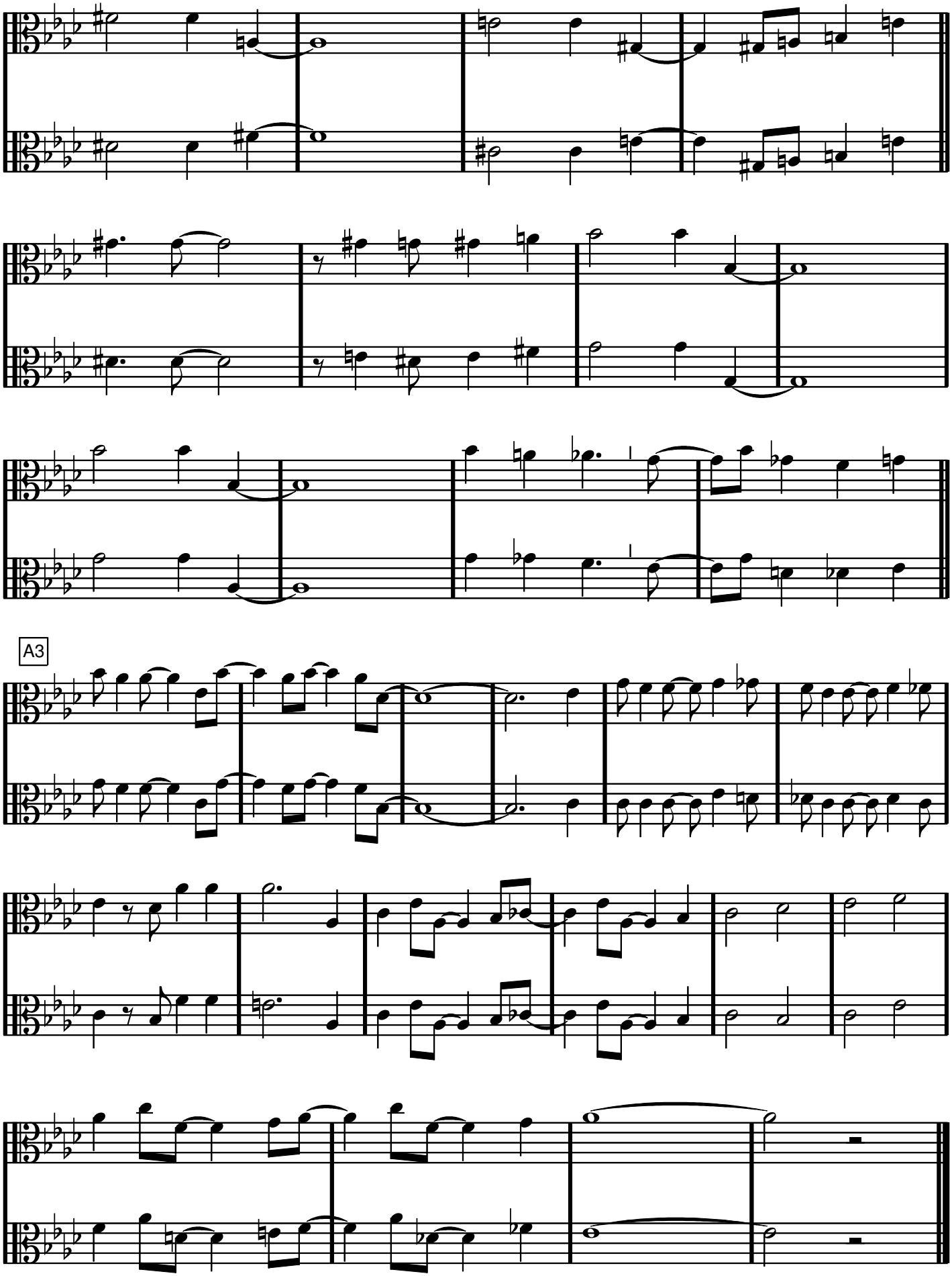
1
2
A3

CORCOVADO

Antonio Carlos Jobim/Gene Lees

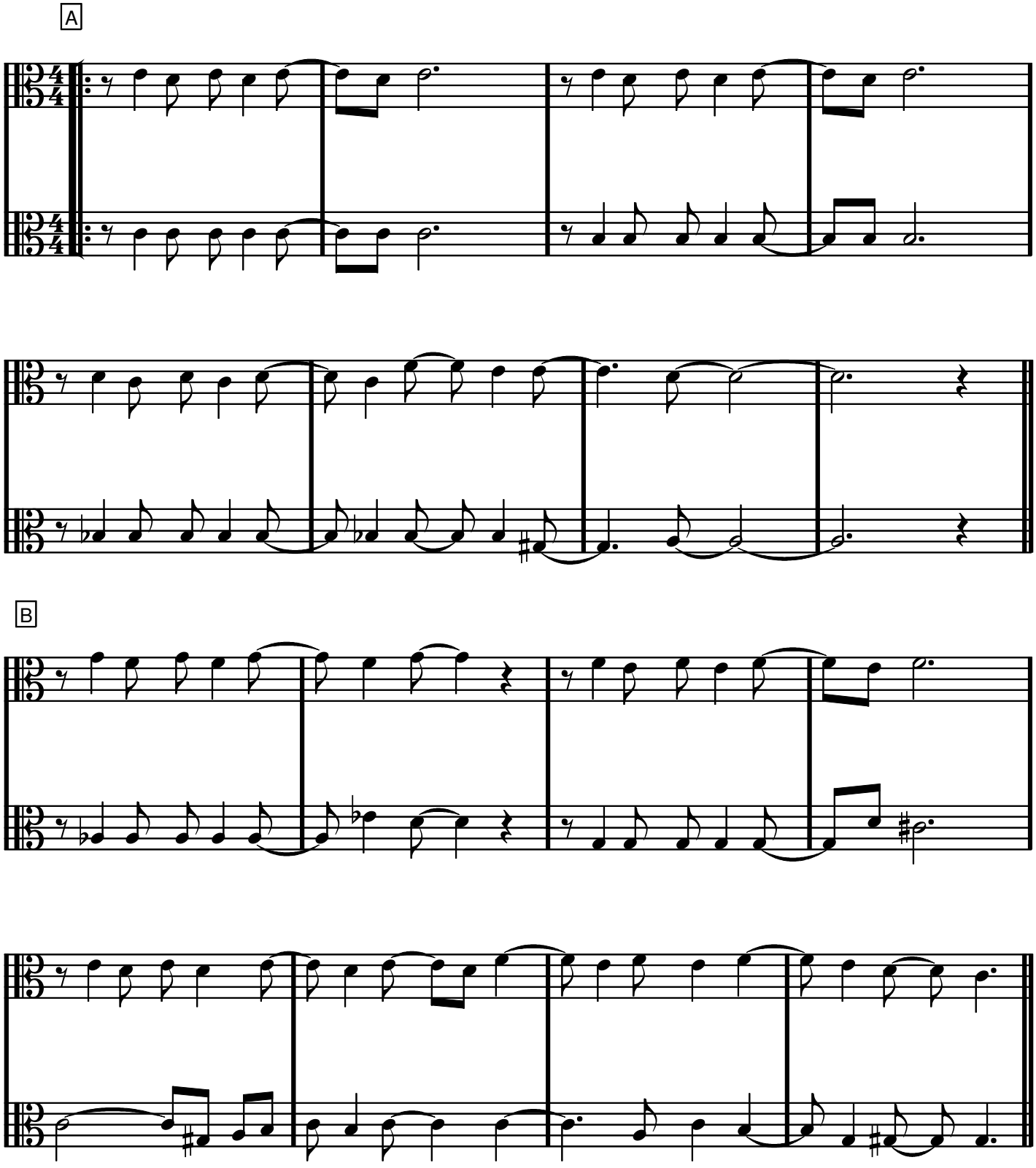

CORCOVADO

C

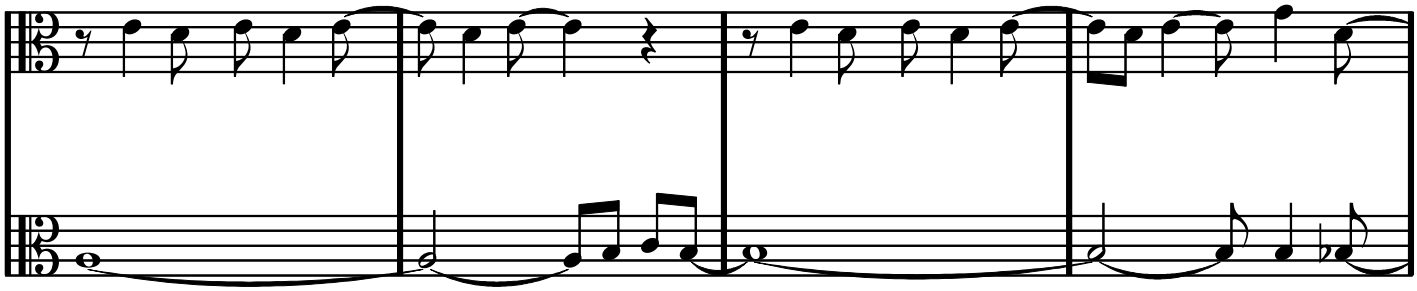

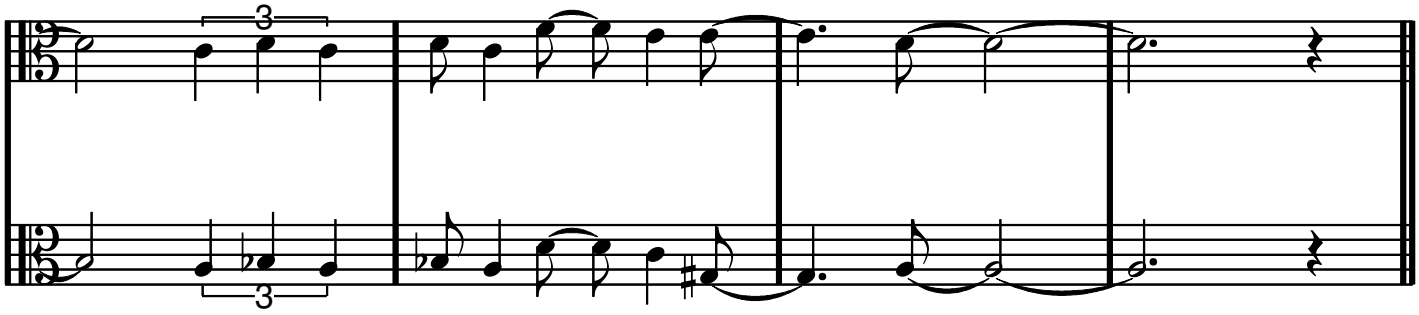

D

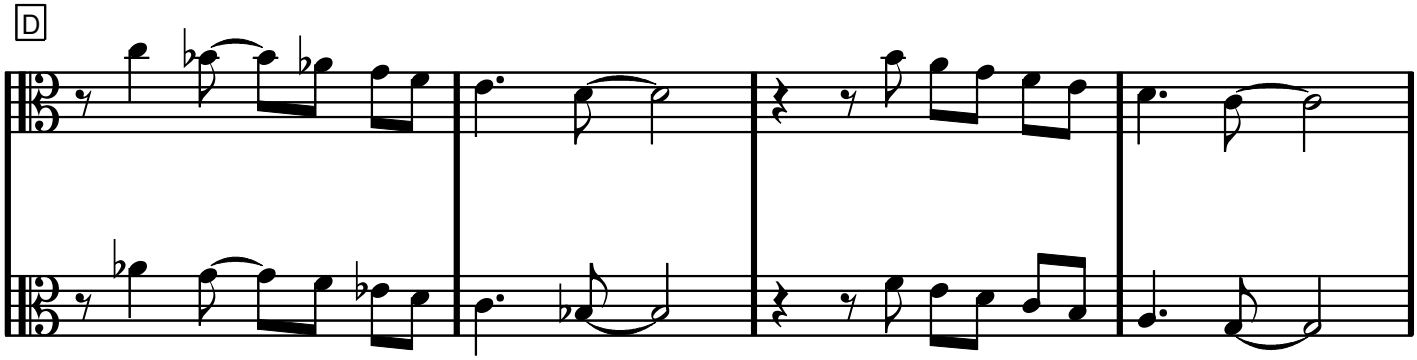

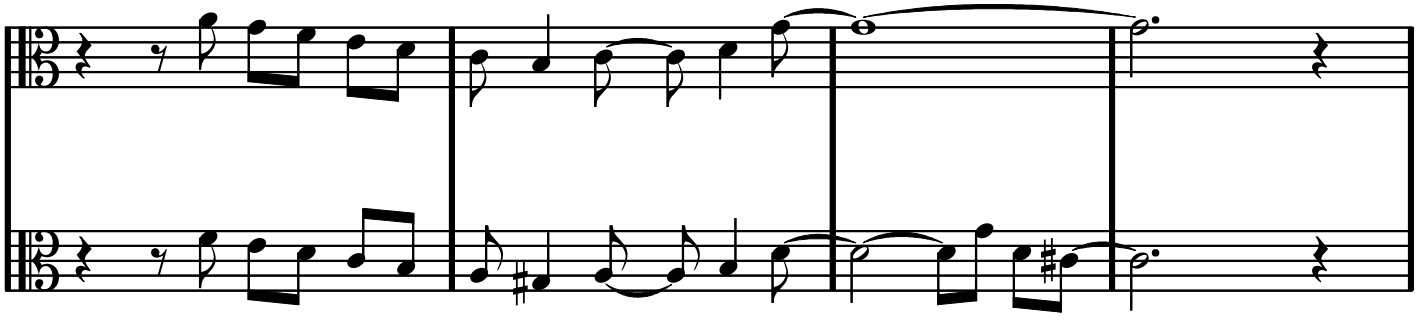

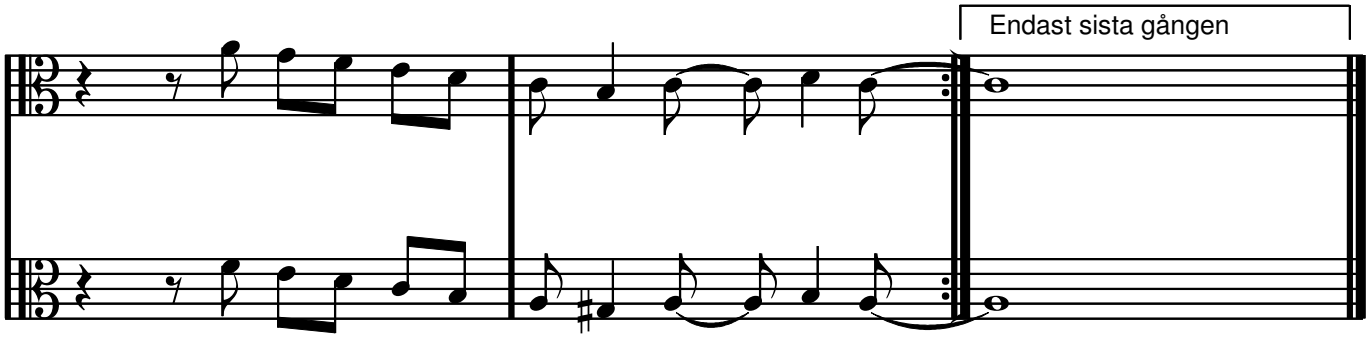

Svenska alpina skidlandslagets kampsång, 1976.

DE Ä BAR Å ÅK

Text och musik:
Bo Carlgren & Billy Gezon
(Dicken plankade 170130)

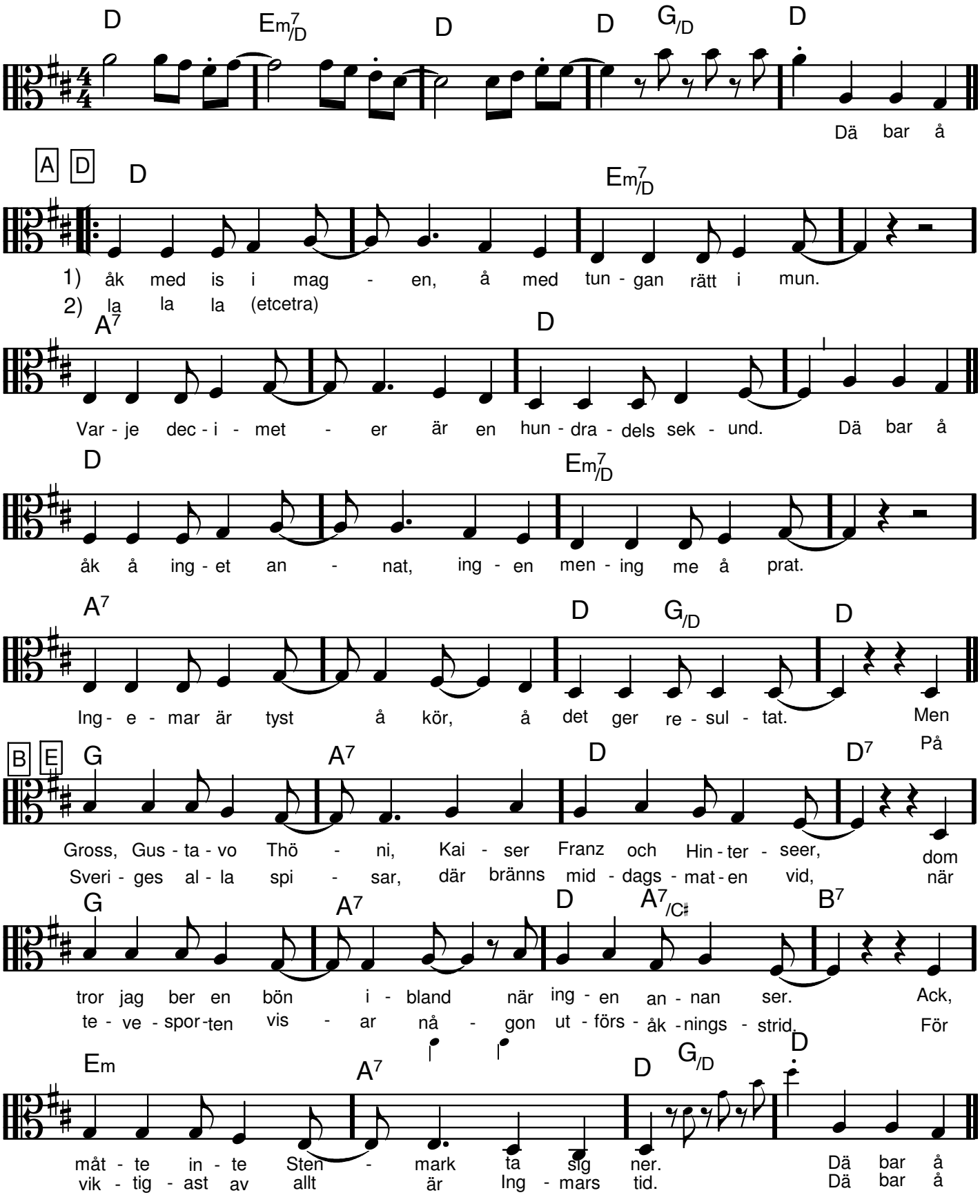

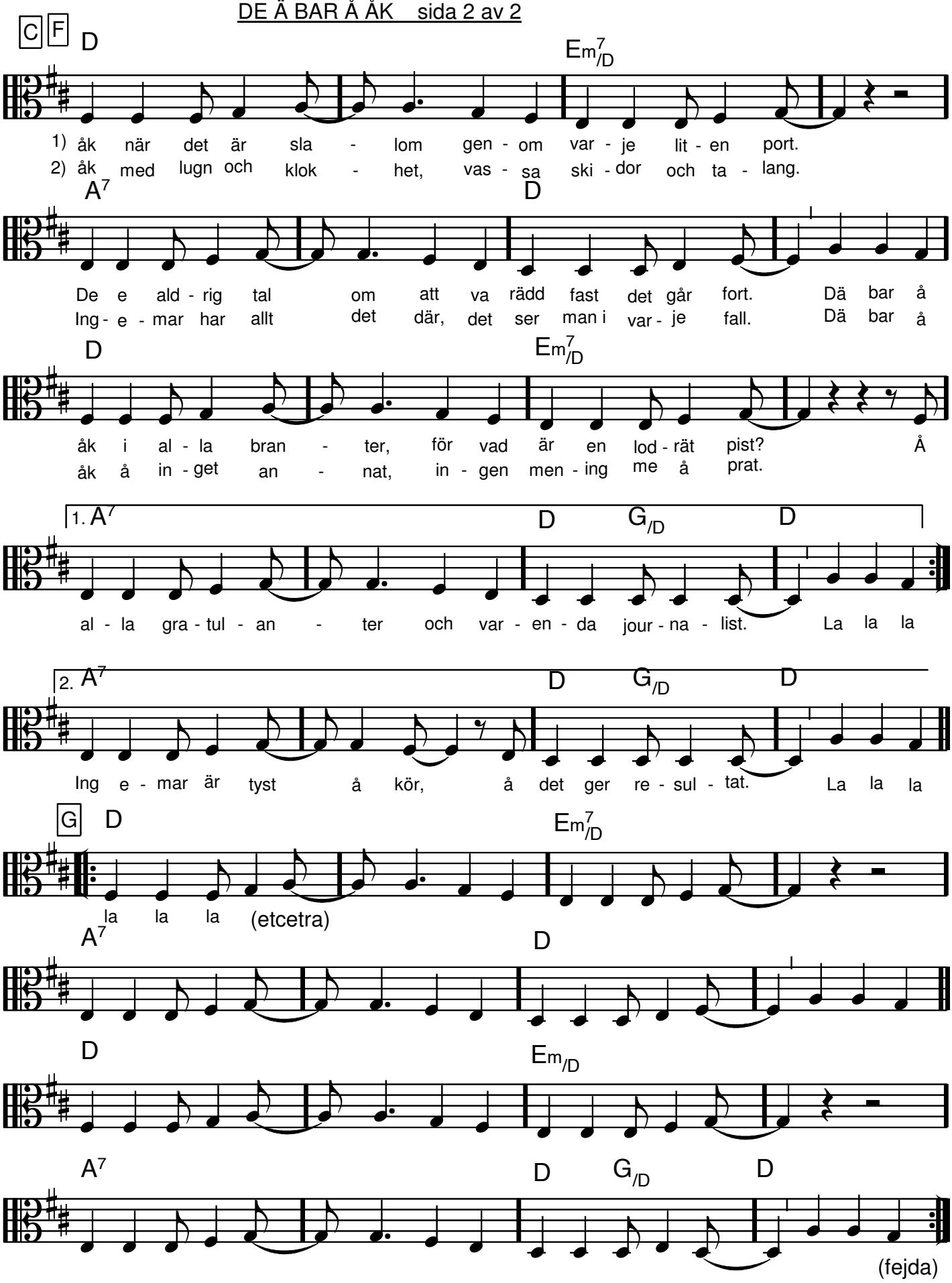
C F
D
Em7/D
1) åk när det är sla - lom gen - om var - je lit - en port.
2) åk med lugn och klok - het, vas - sa ski - dor och ta - lang.
A7
D
De e ald - rig tal om att va rädd fast det går fort. Dä bar å
Ing - e - mar har allt det där, det ser man i var - je fall. Dä bar å
D
Em7/D
åk i al - la bran - ter, för vad är en lod - rät pist? Å
åk å in - get an - nat, in - gen men - ing me å prat.
1. A7
D
G/D
D
al - la gra - tul - an - ter och var - en - da jour - na - list. La la la
2. A7
D
G/D
D
Ing e - mar är tyst å kör, å det ger re - sul - tat. La la la
G D
Em7/D
la la la (etcetra)
A7
D
D
Em/D
A7
D
G/D
D
(fejda)

De' ä' grabben med chokla' i

vers

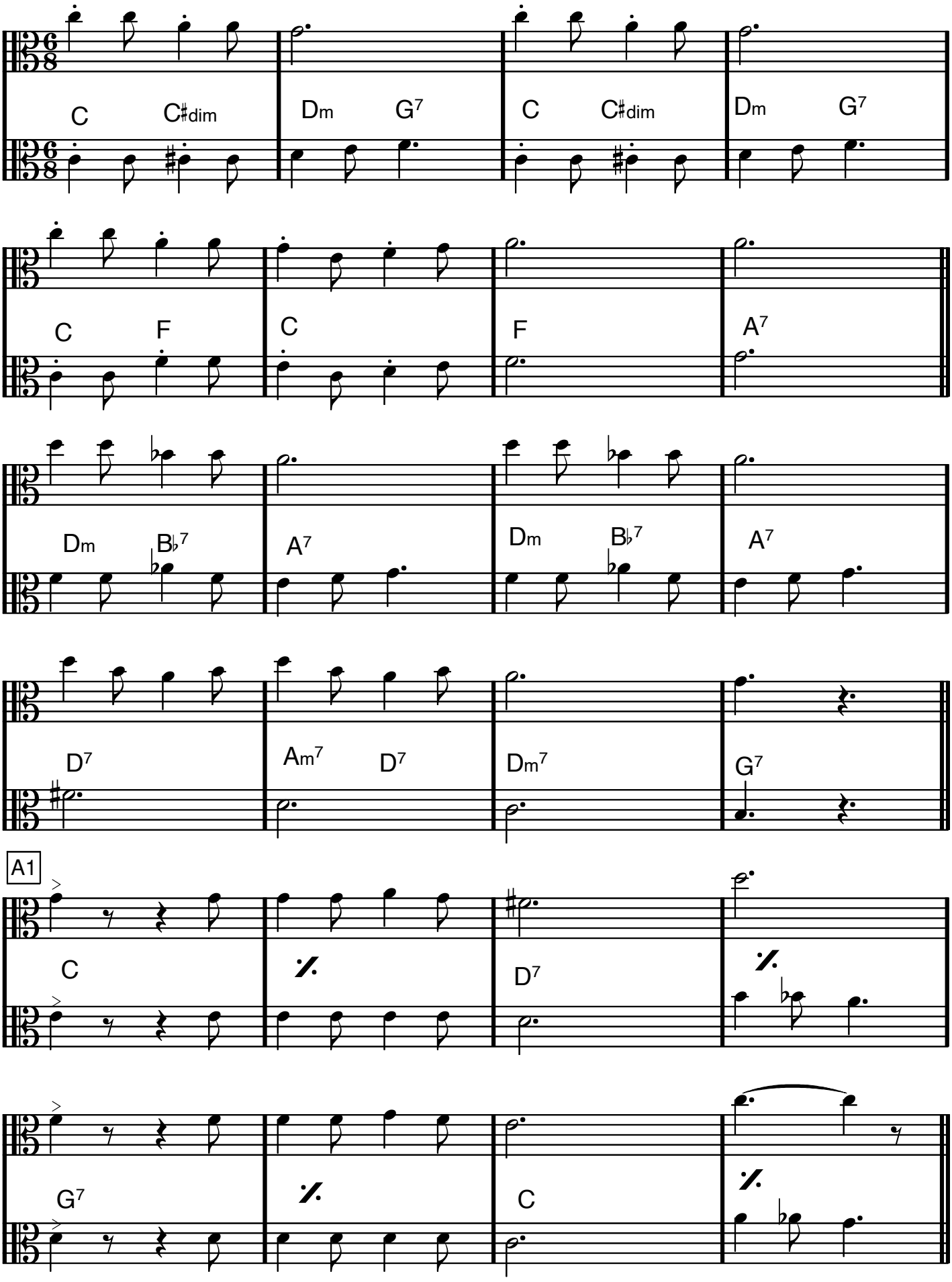

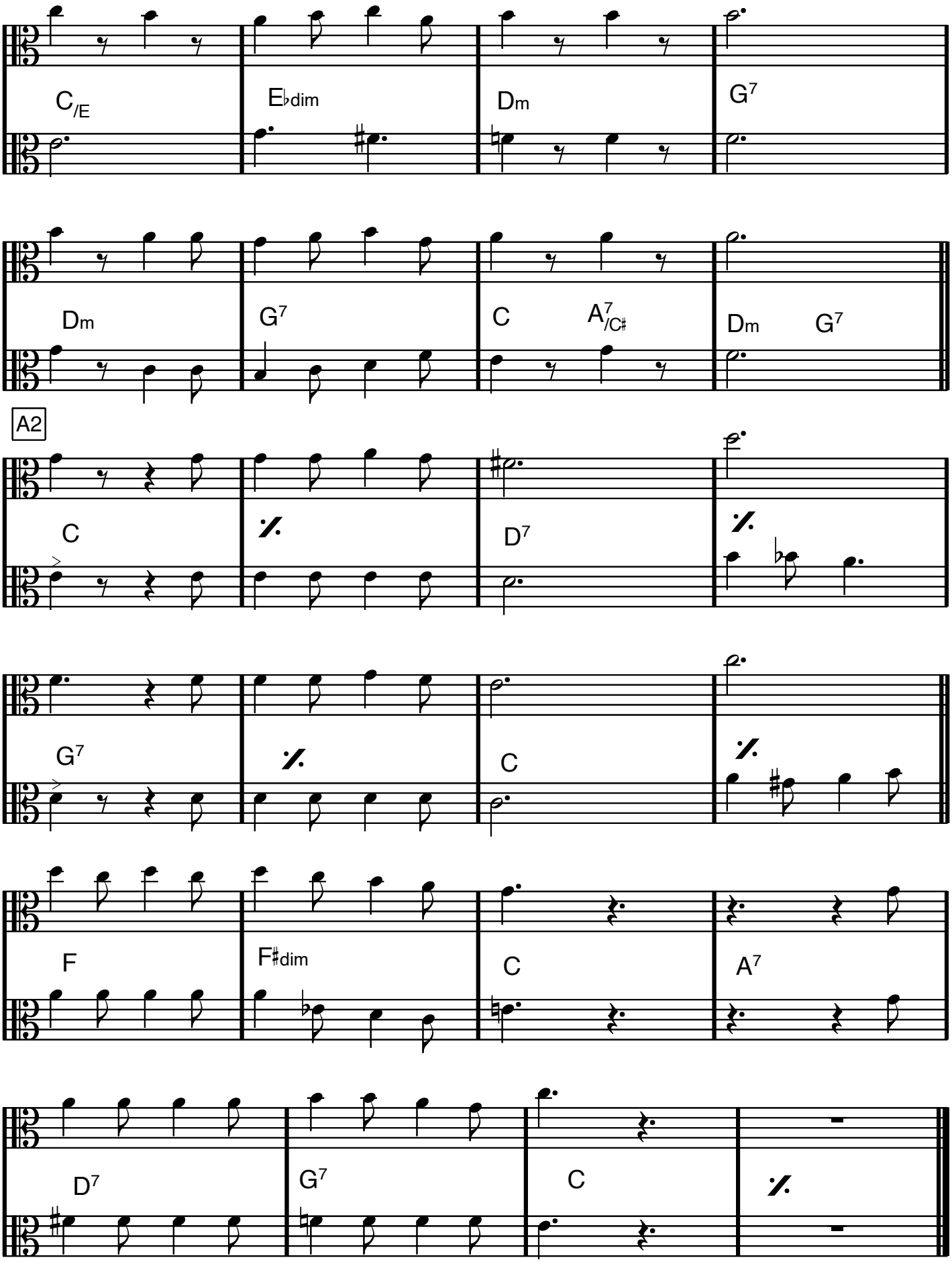
C/E
E♭dim
Dm
G7
Dm
G7
C
A7/C♯
Dm
G7
A2
C
D7
G7
C
F
F♯dim
C
A7
D7
G7
C

(Off Key)

DESAFINADO

Antonio Carlos Jobim/Newton Mendonca/Gene Lees

A1 A2

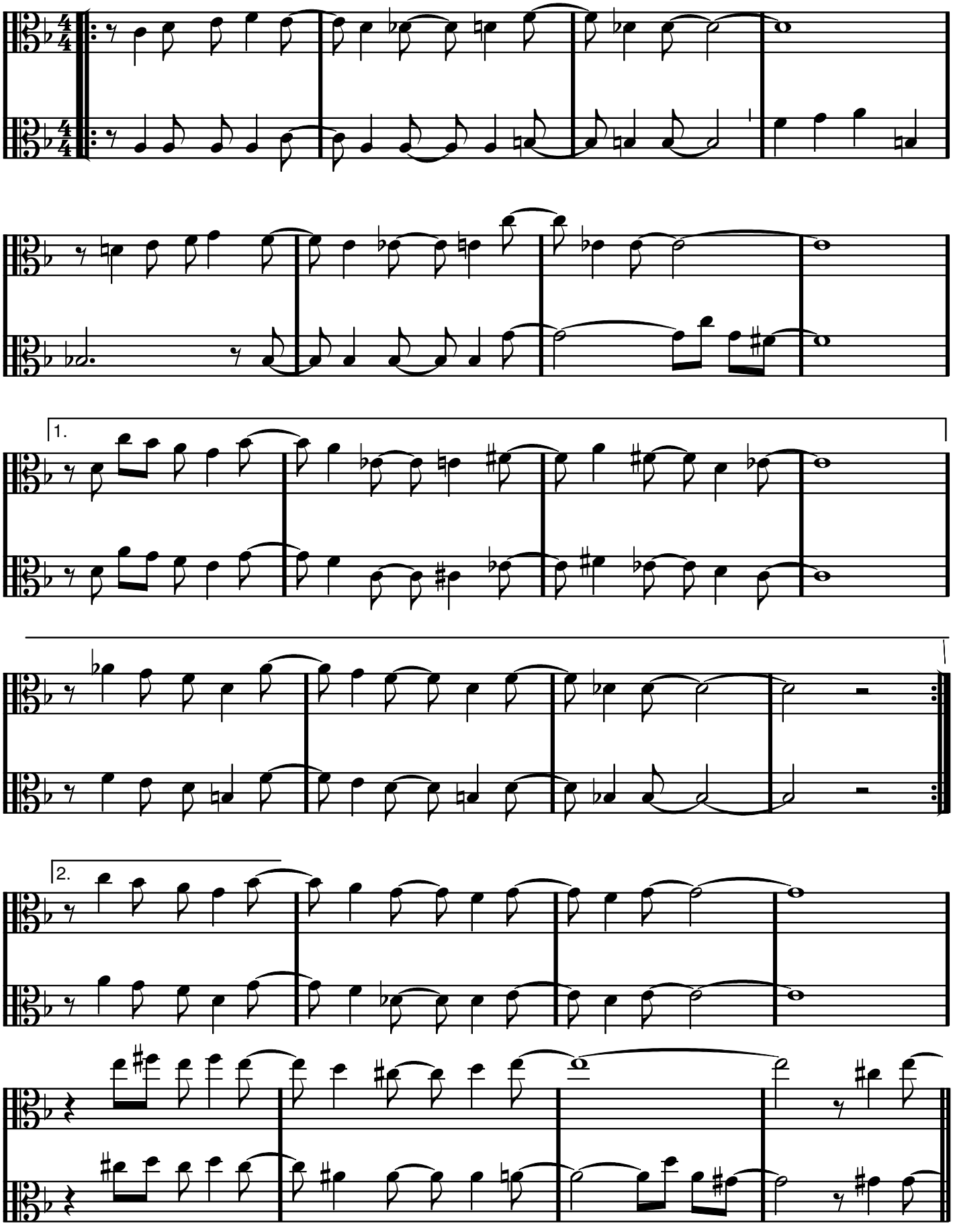

DESAFINADO

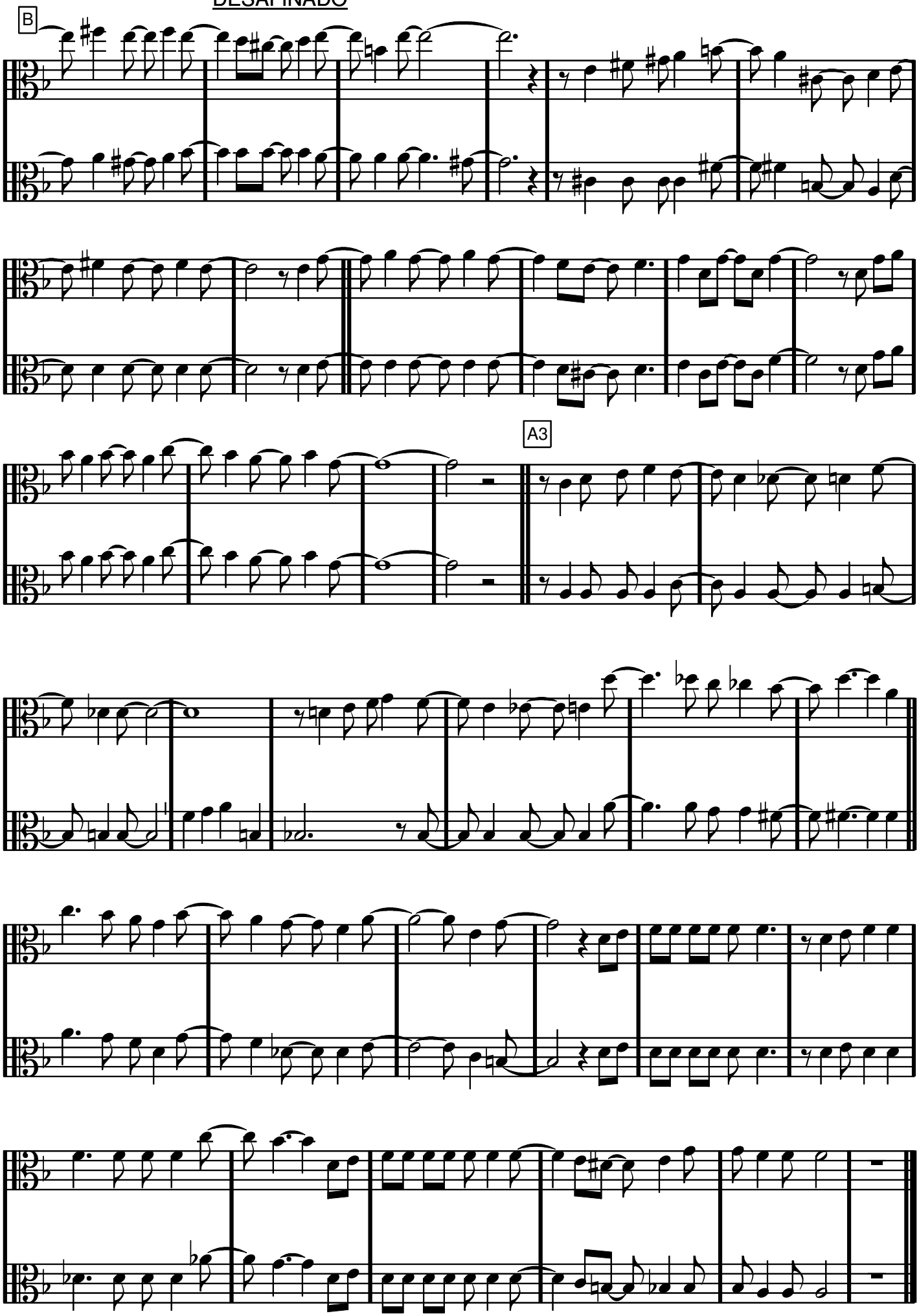

G dur

DIANA

Palle Anka

A1 A2

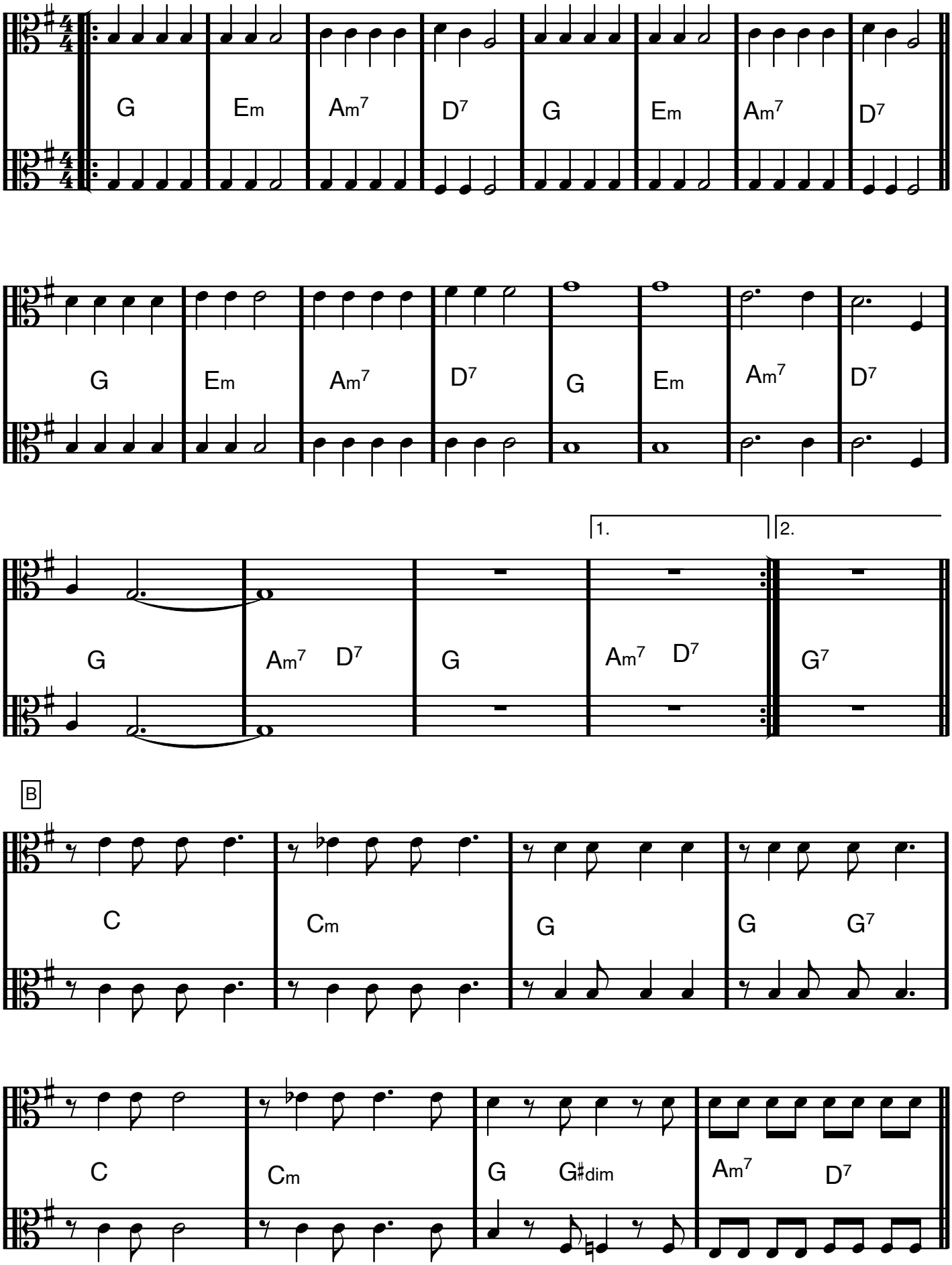

A3

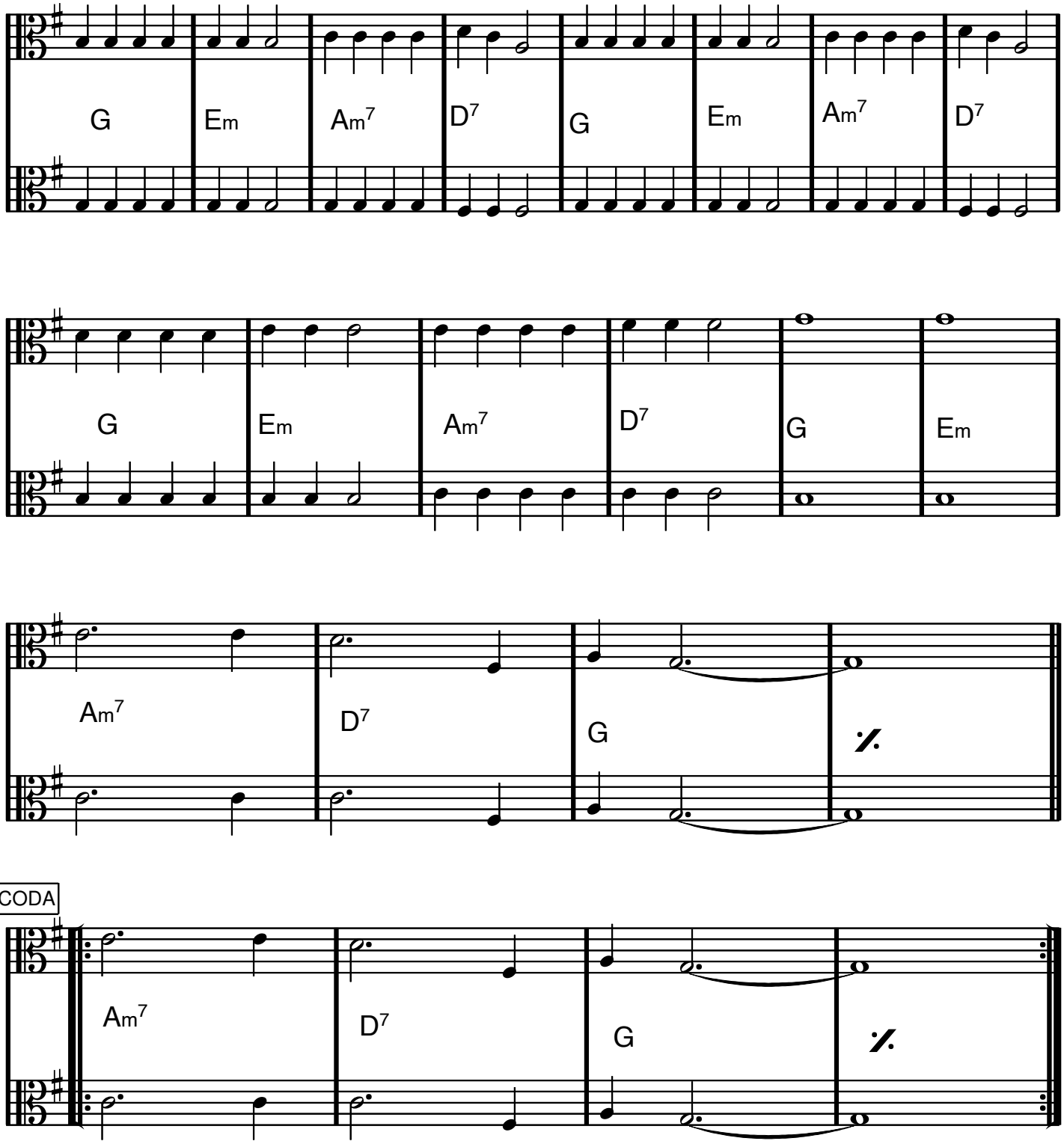
1
2
G
Em
Am7
D7
G
Em
Am7
D7
G
Em
Am7
D7
G
Em
Am7
D7
G
Em
Am7
D7
G
CODA
Am7
D7
G

Eb dur

DINDI

Antonio Carlos Jobim/Aloysio De Oliveira/Ray Gilbert

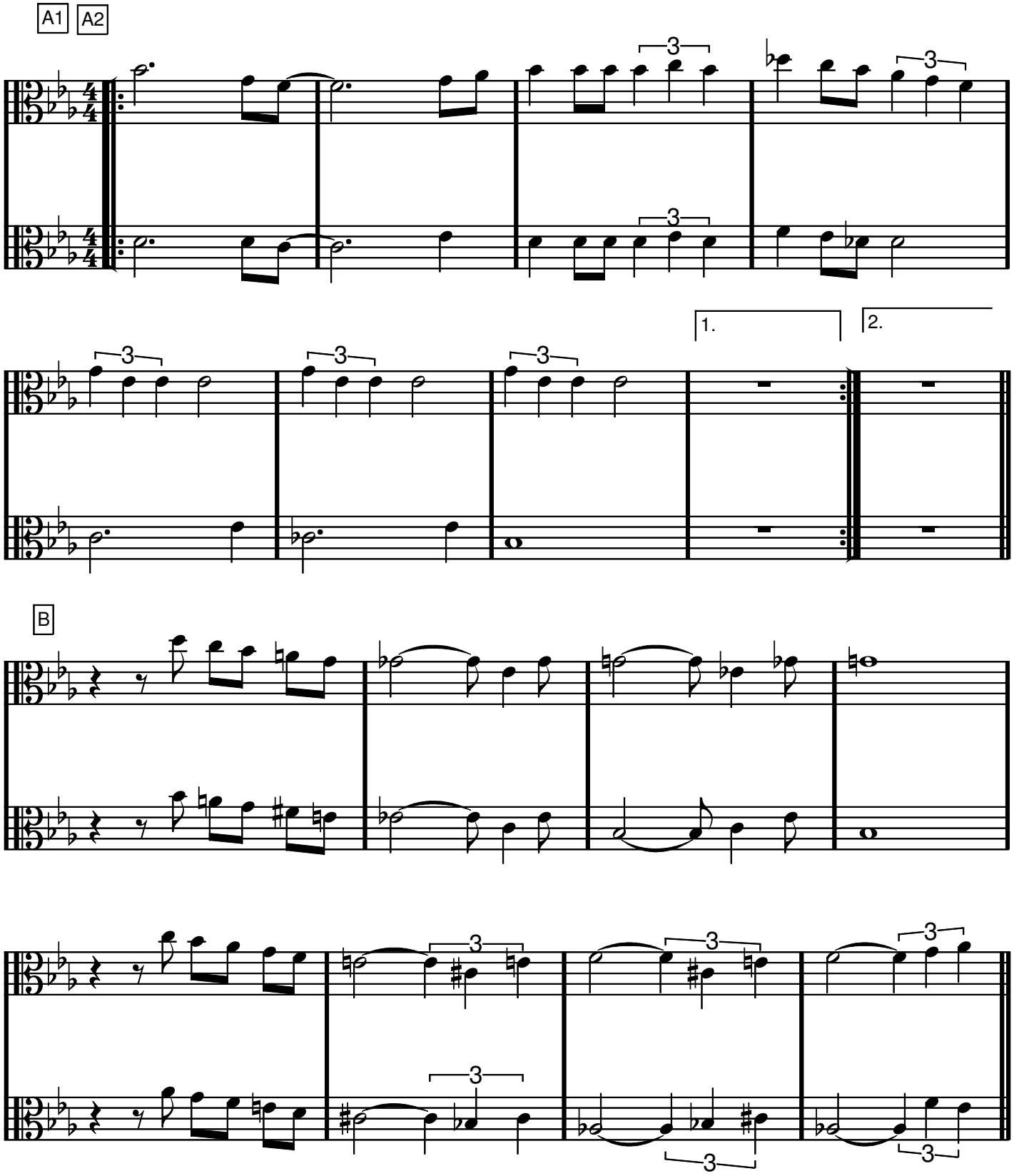

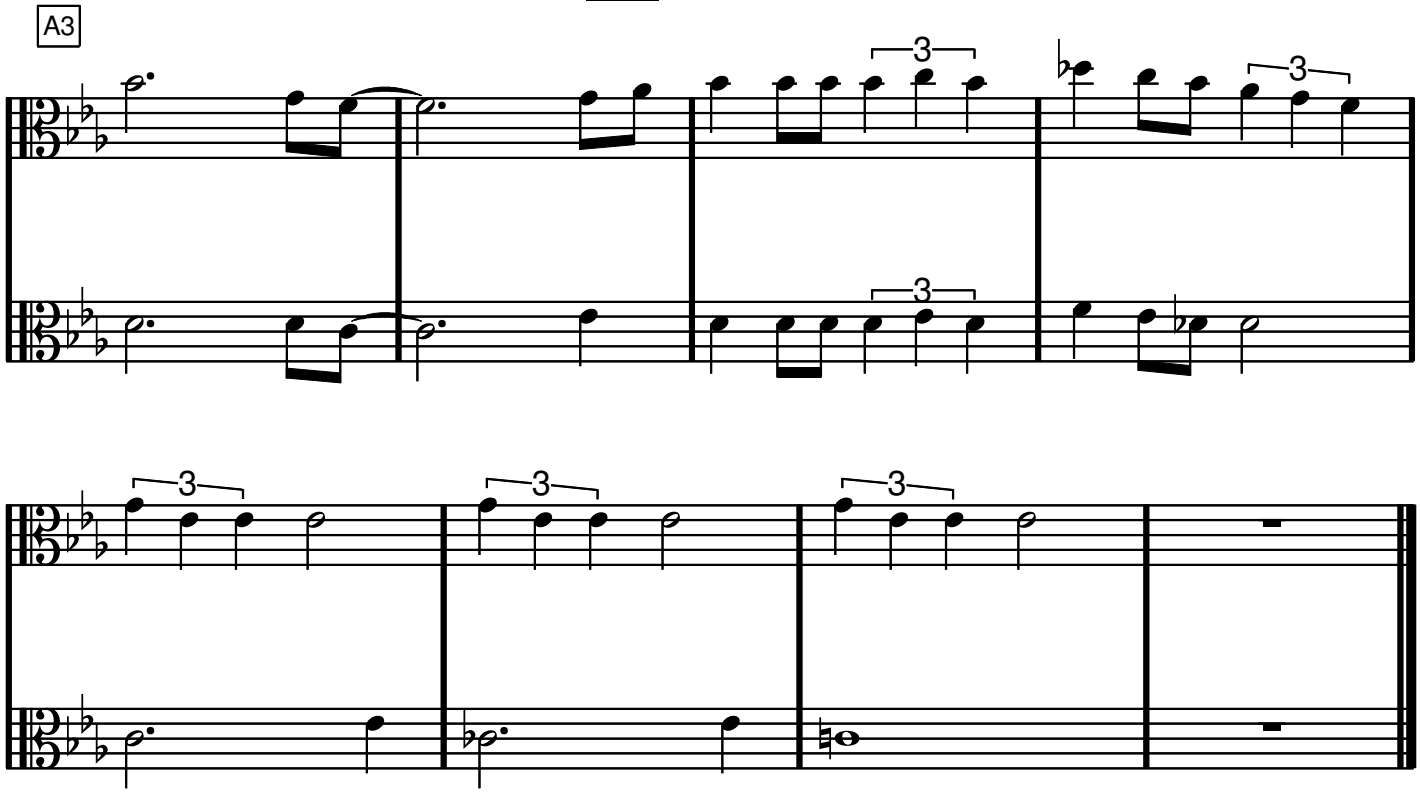
A3
1
2
3
3
3
1
2
3
3
3

(Unisont, valfri oktav)

Marie Serneholt:

Disconnect me

Peter Broström/Tony Nilsson

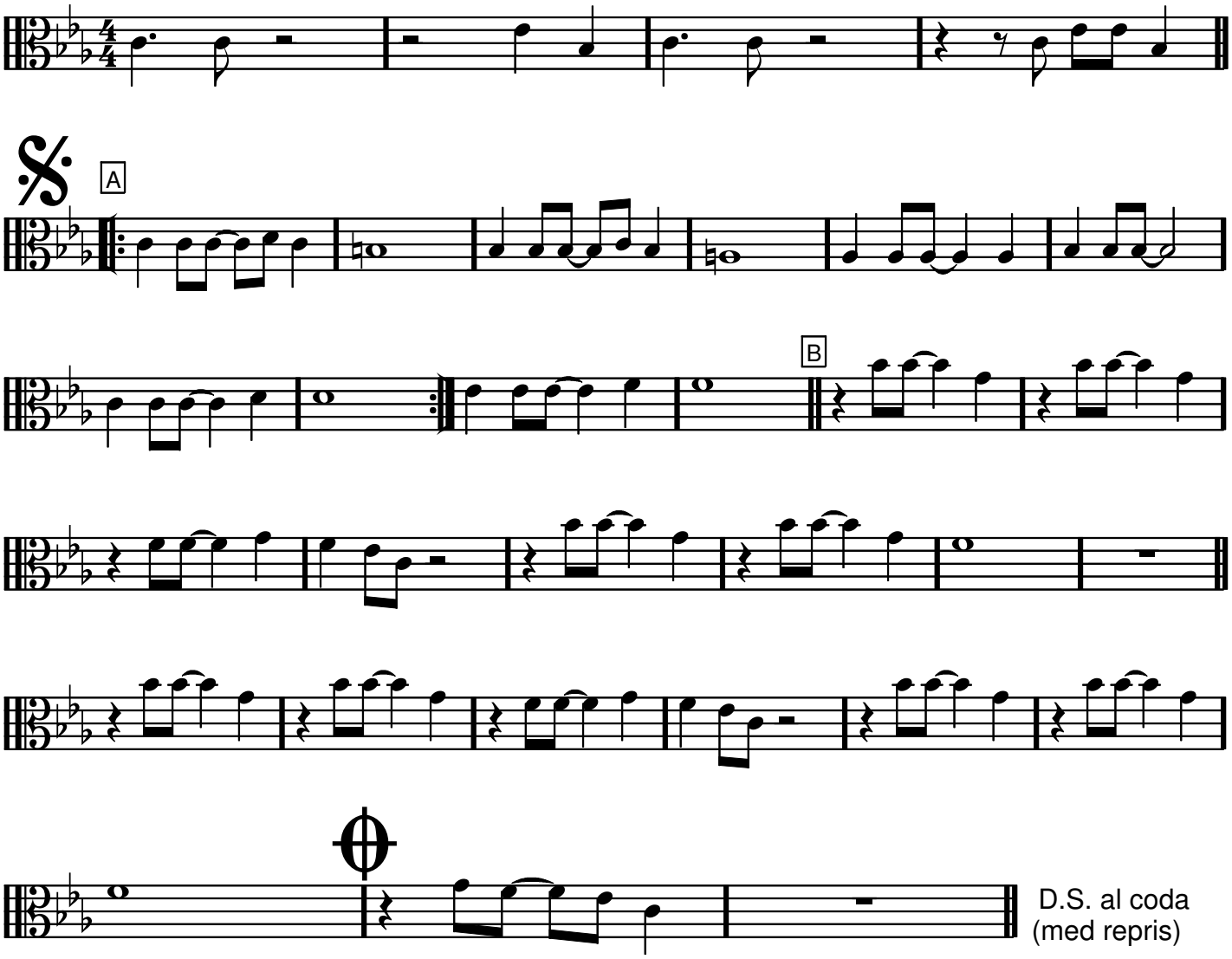

MELLANSPEL

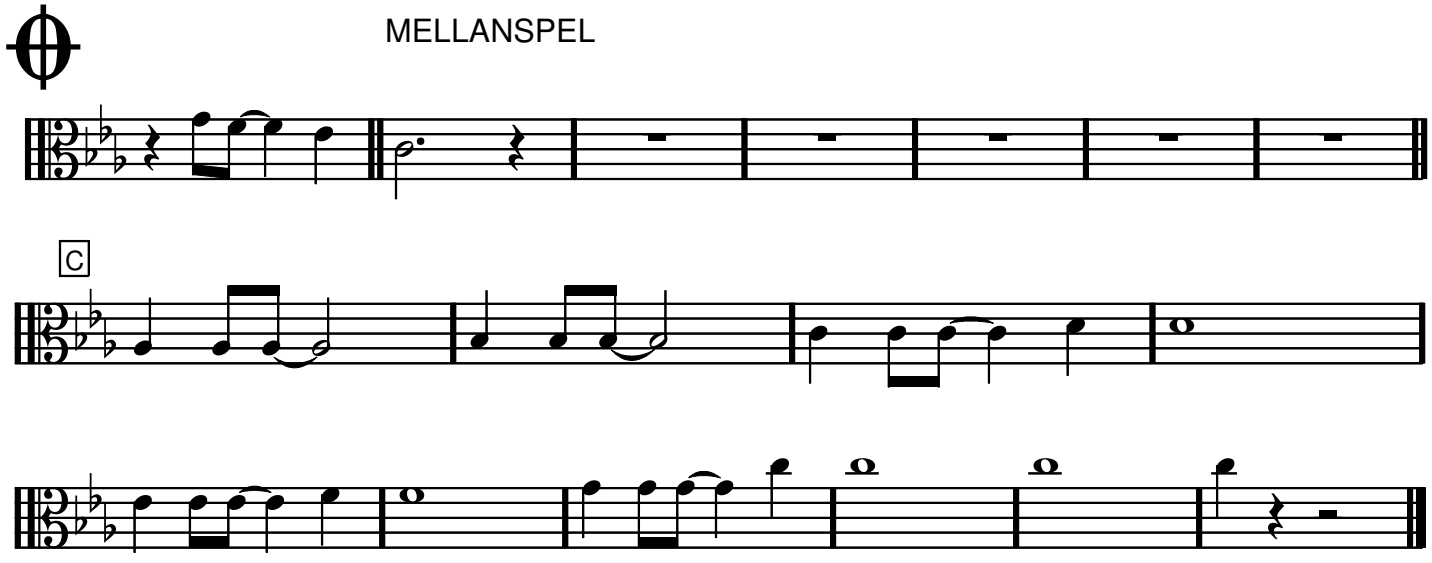

C dur **Do You Know What It Means To Miss New Orleans**

Eddie De Lange/Louise Alter

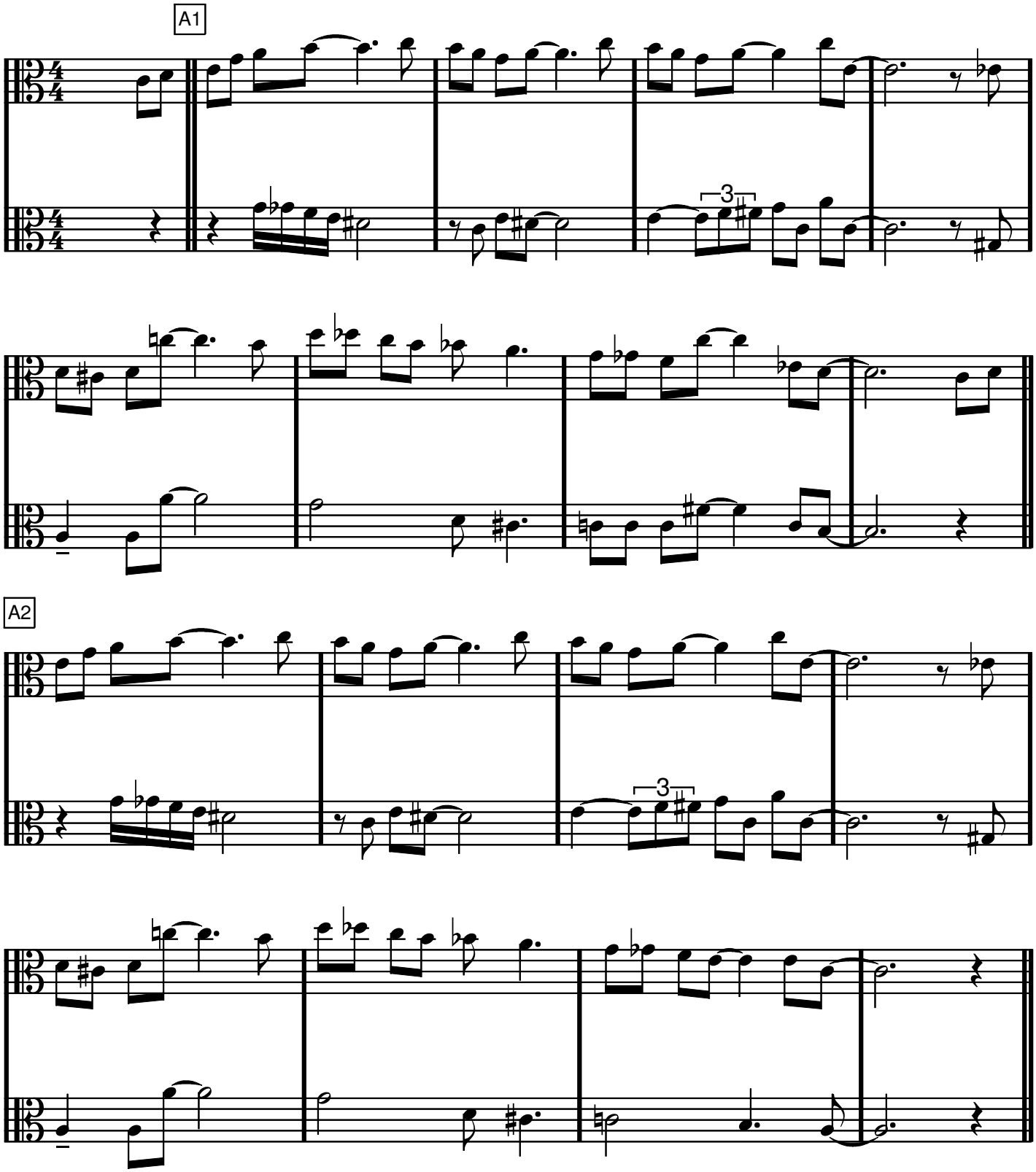

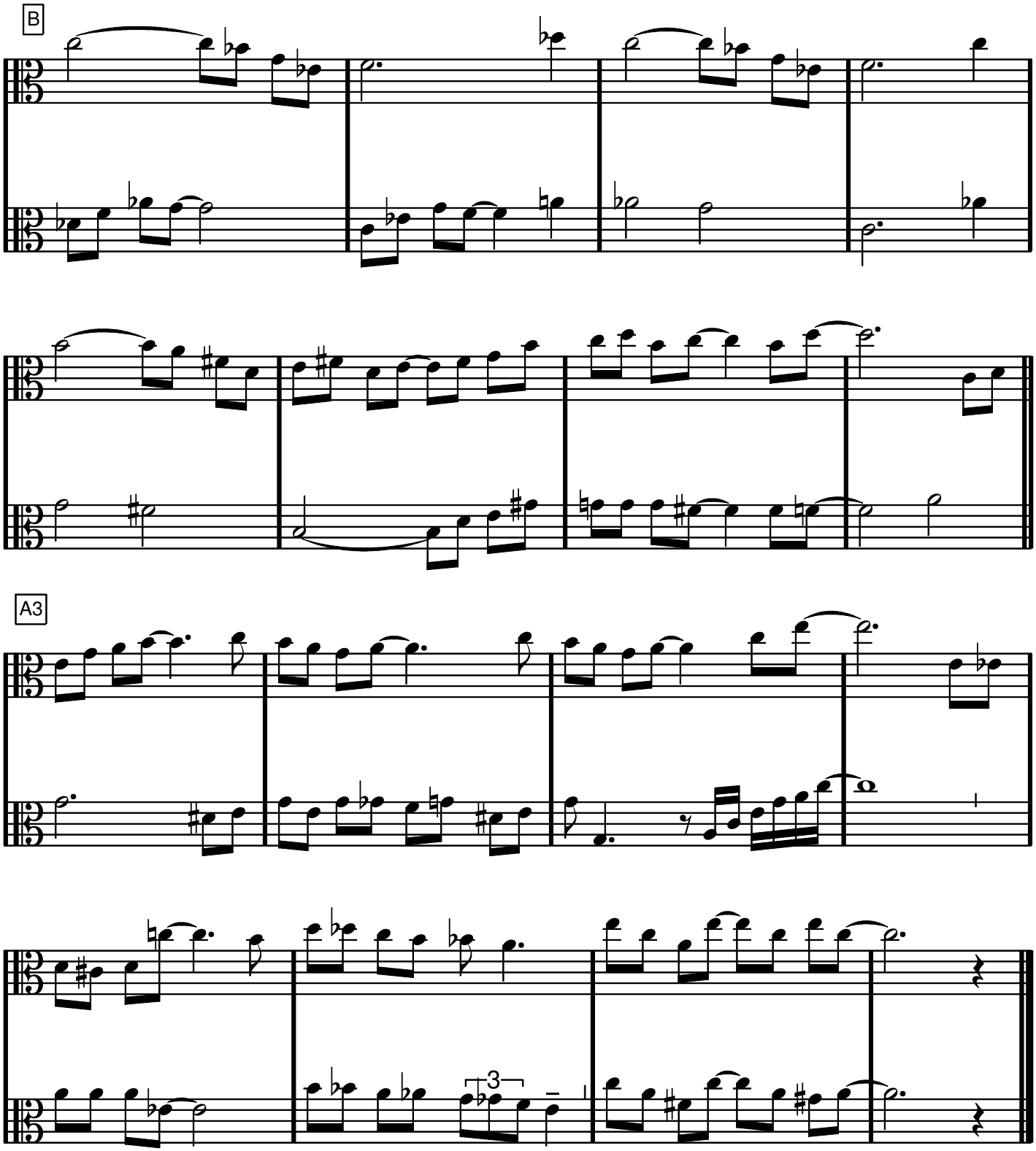
B
1
2
1
2
A3
1
2
1
2
3

F dur

Don't Get Around Much Anymore

Duke Ellington

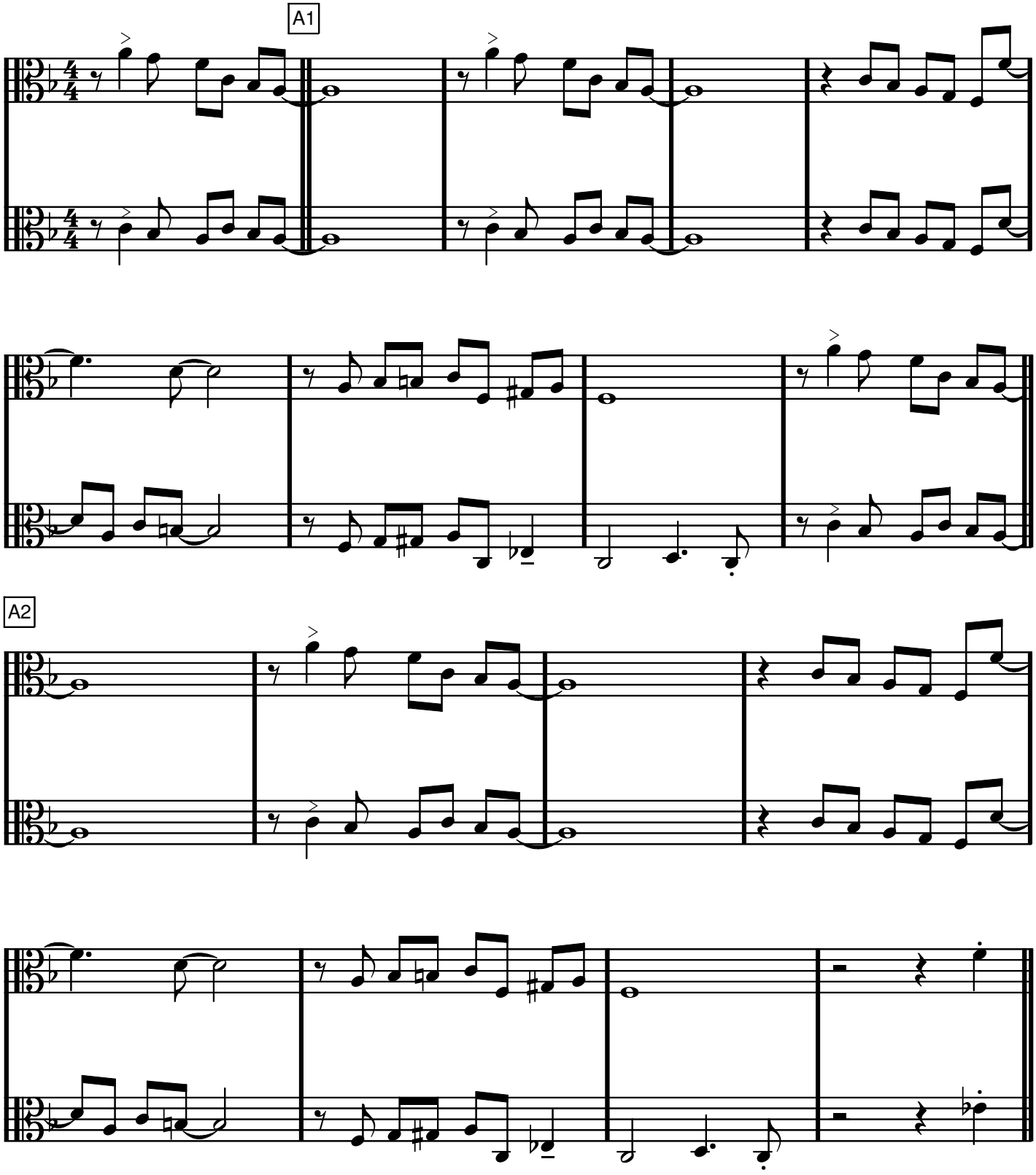

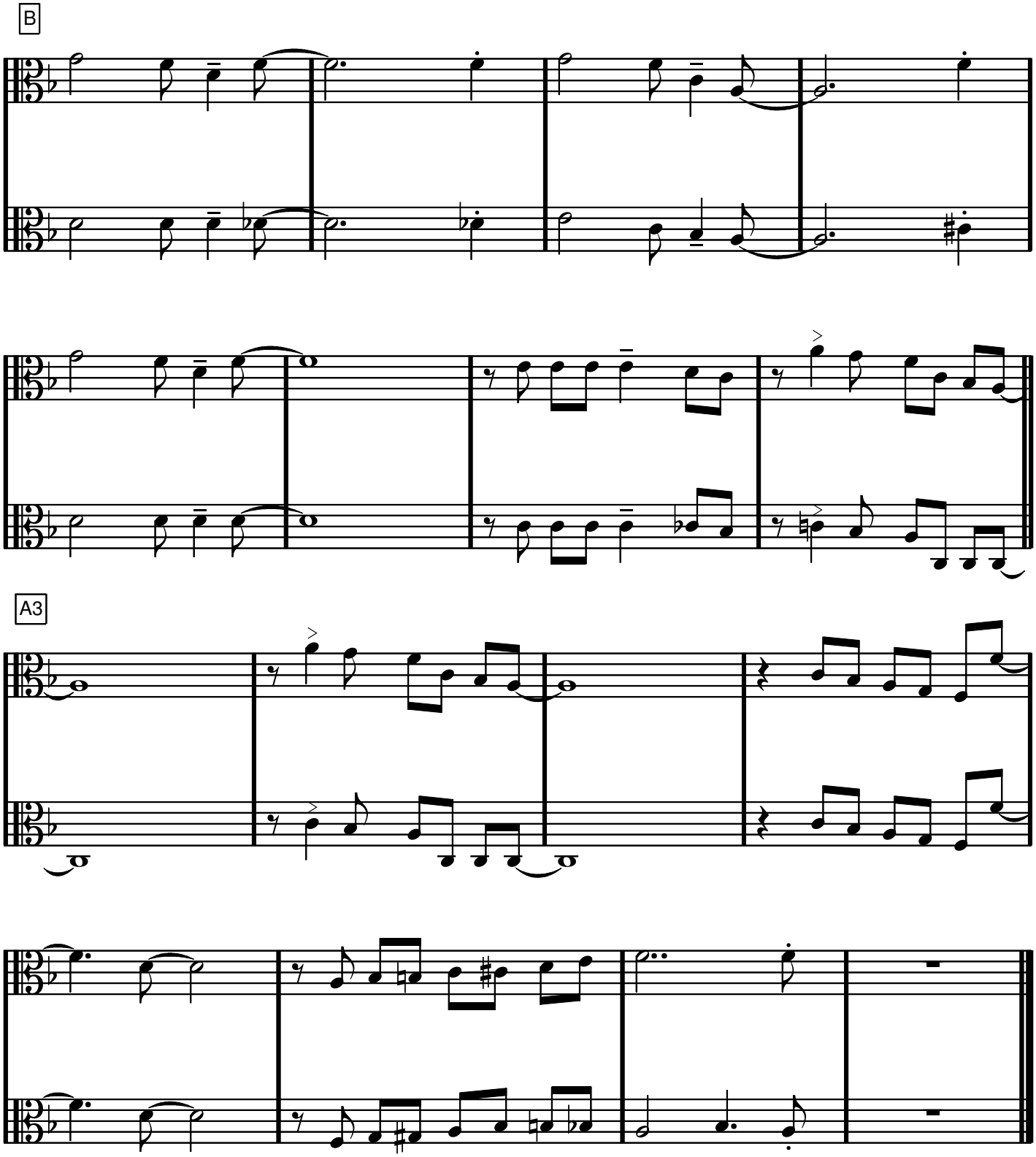
B
1
2
1
2
A3
1
2
1
2

Bb dur

DOWN BY THE RIVERSIDE

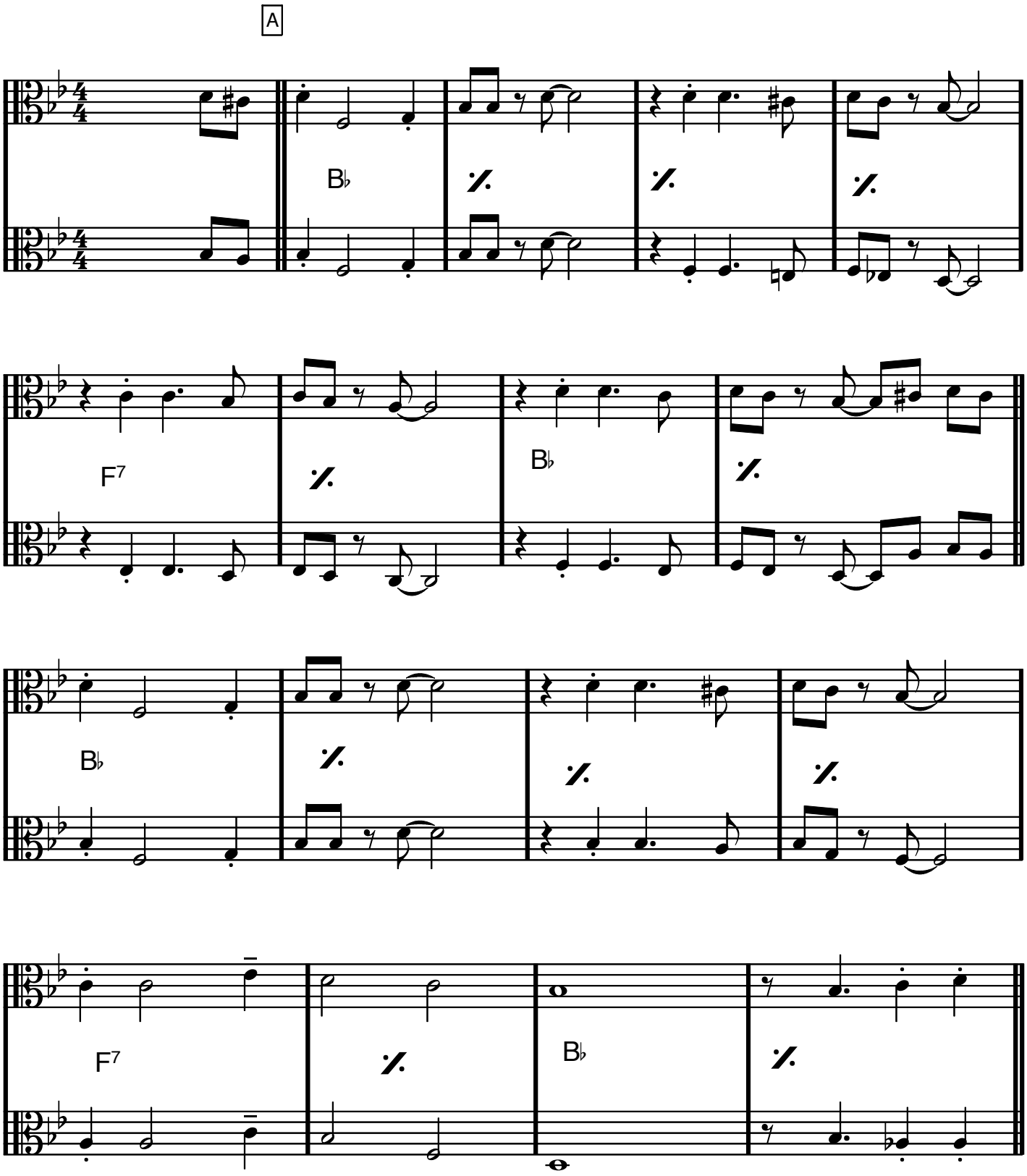

DOWN BY THE RIVERSIDE

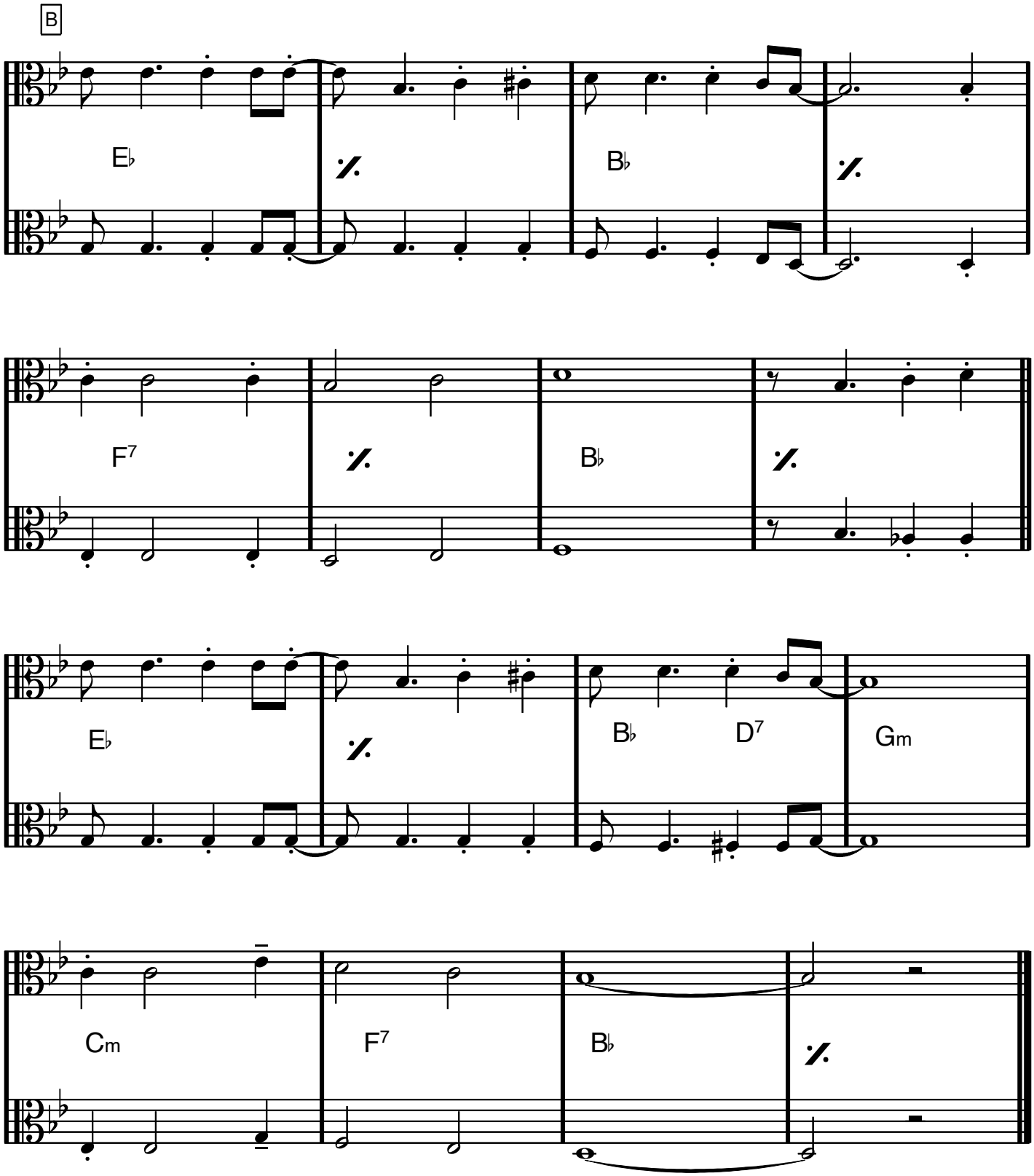

G dur

EINE KLEINE NACHTMUSIK

Wolfgang Amadeus Mozart

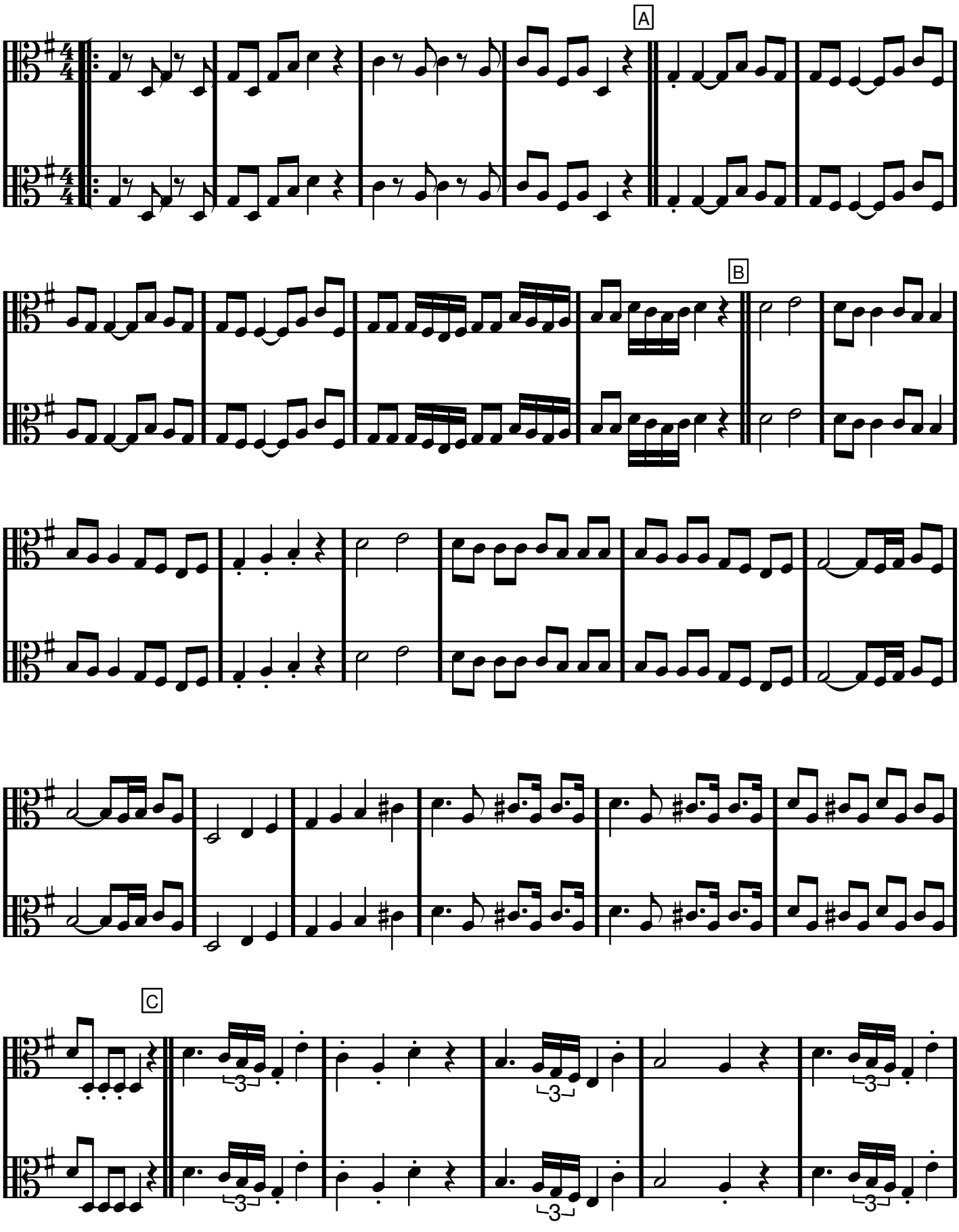

D

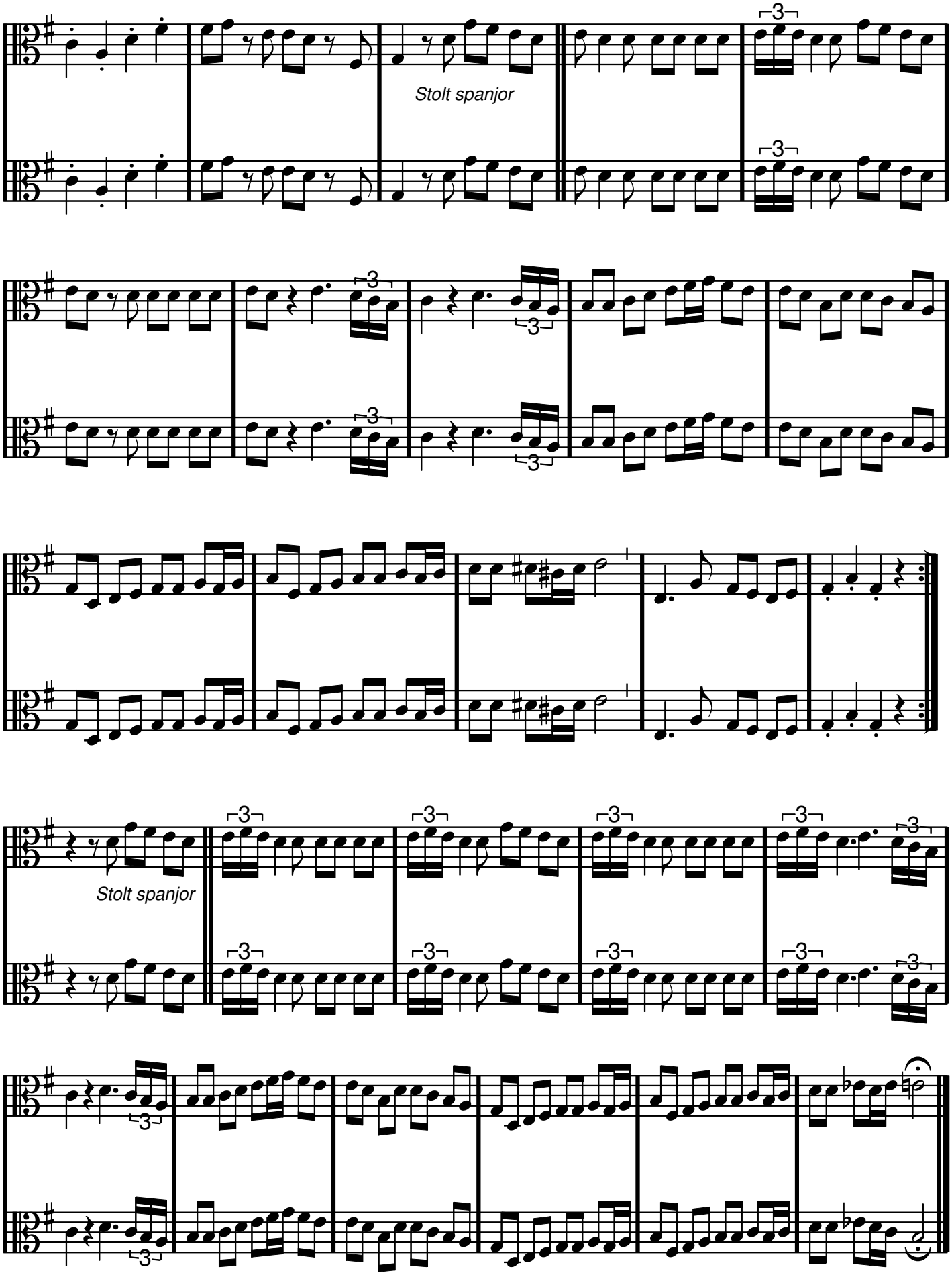

D moll
(valfria oktaver)

FAIRYTALE

Alexander Rybak

A Intro

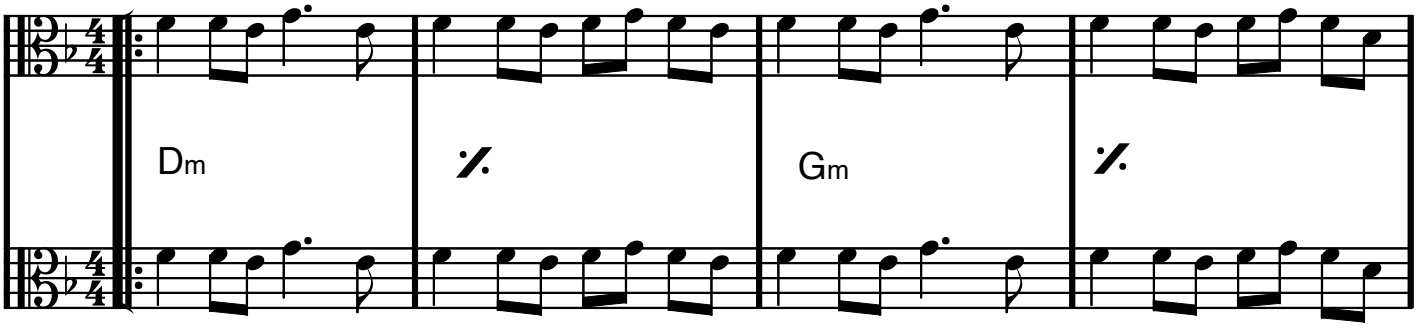

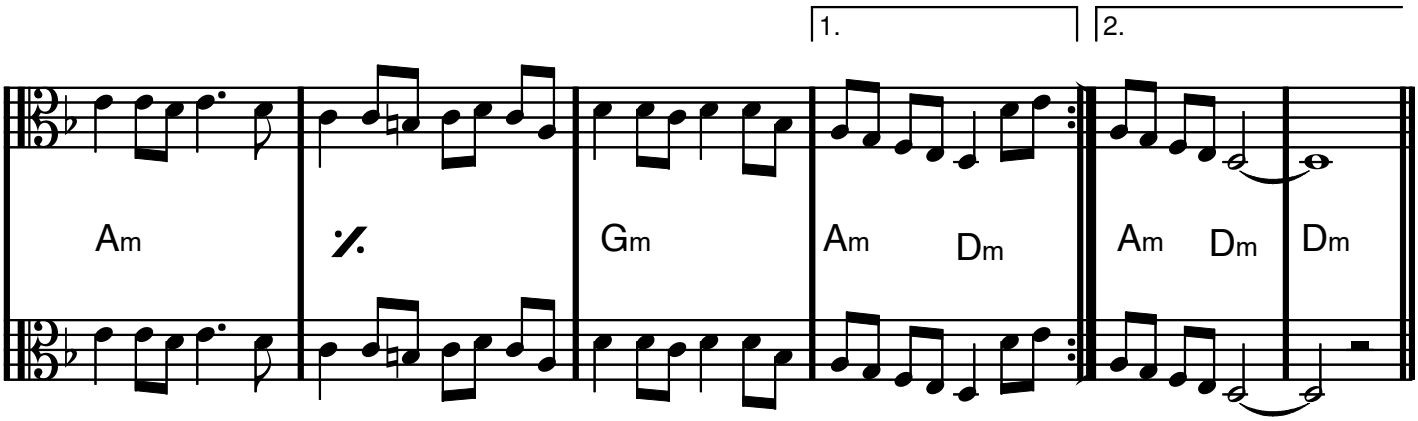

B Vers

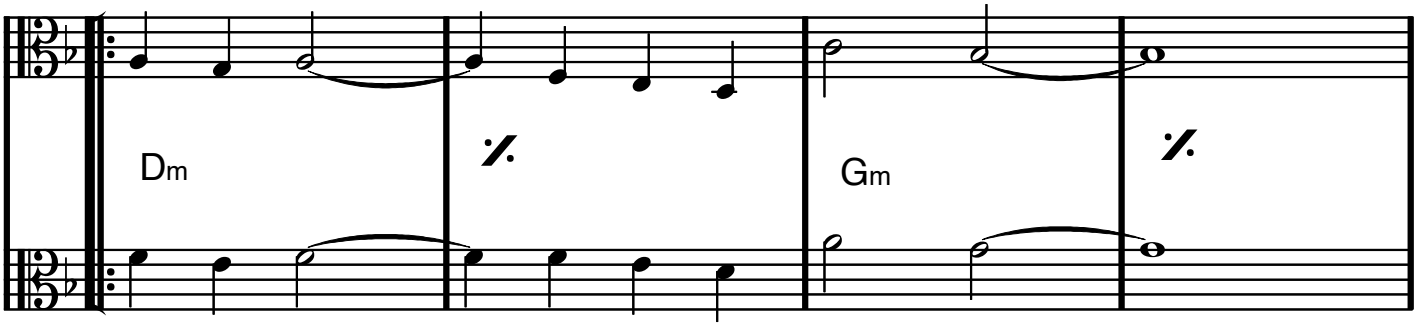

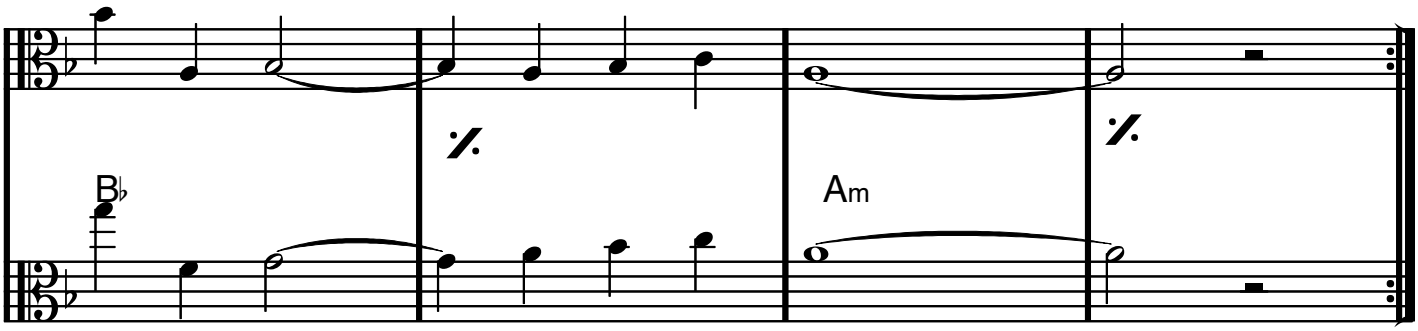

C Refräng

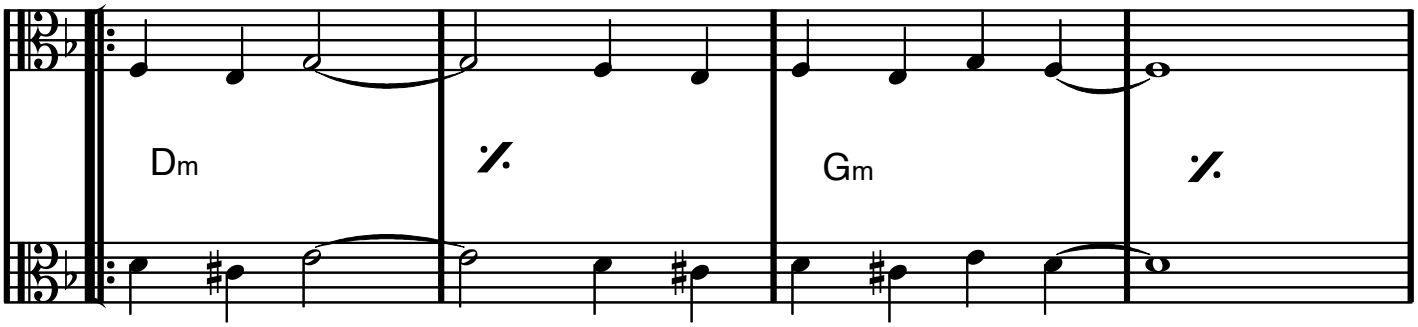

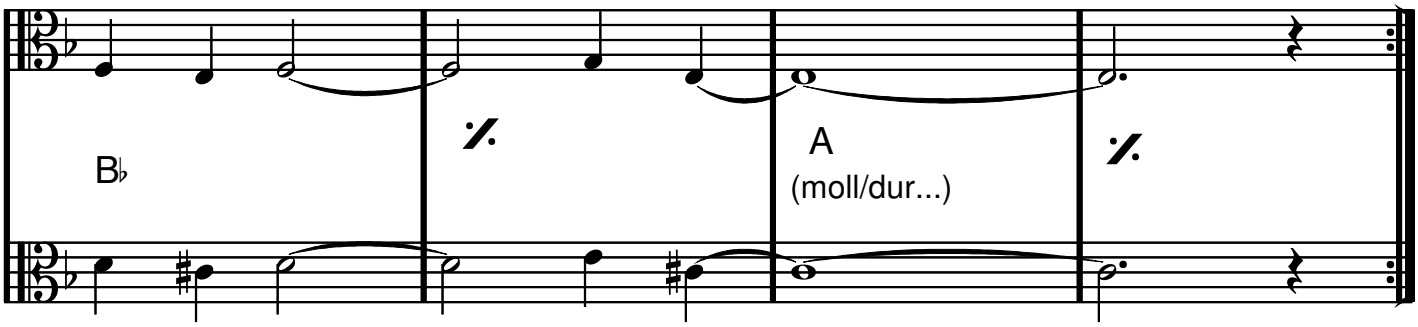

(C istället?)

D Outro

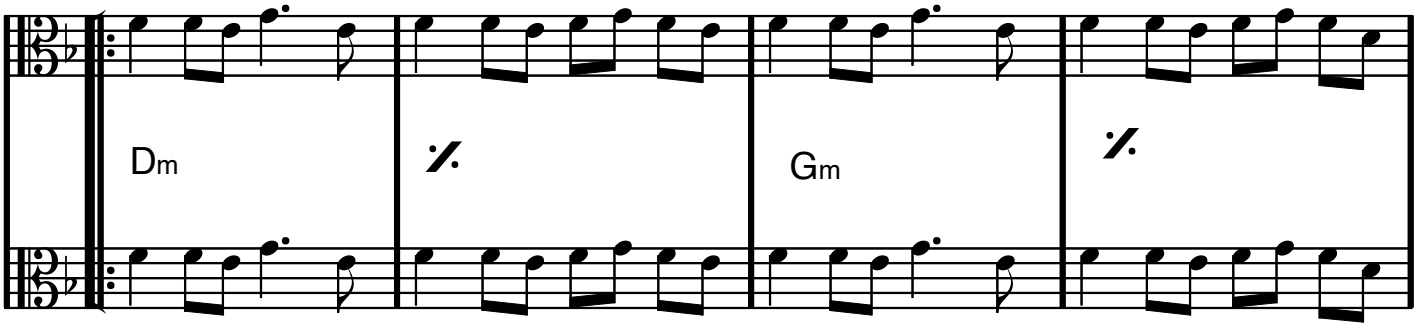

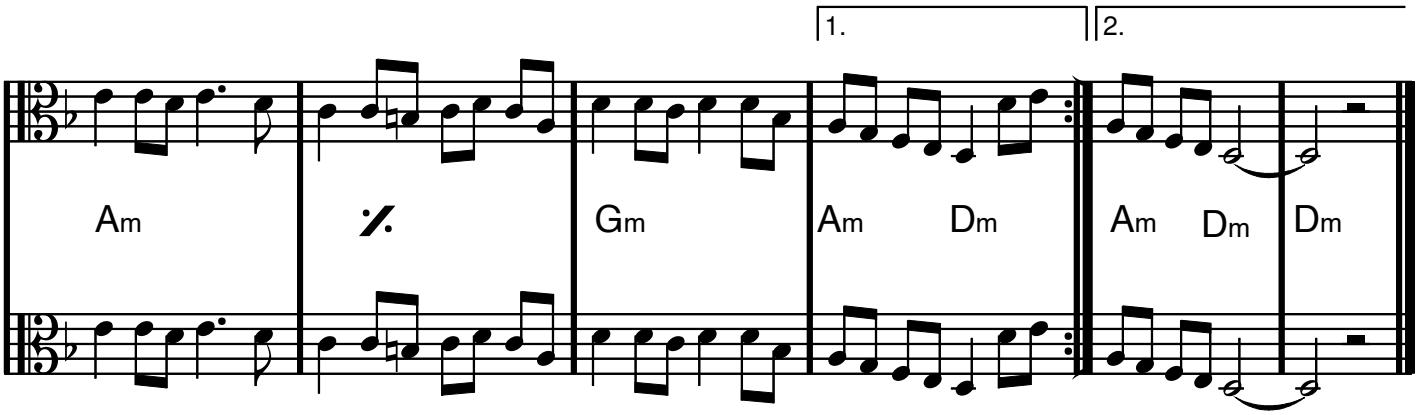

Duett hämtad från boken "101 Trombone Solos or Duets with some Trios" (ej namngiven arrangör).

E moll

Feelings

Morris Albert

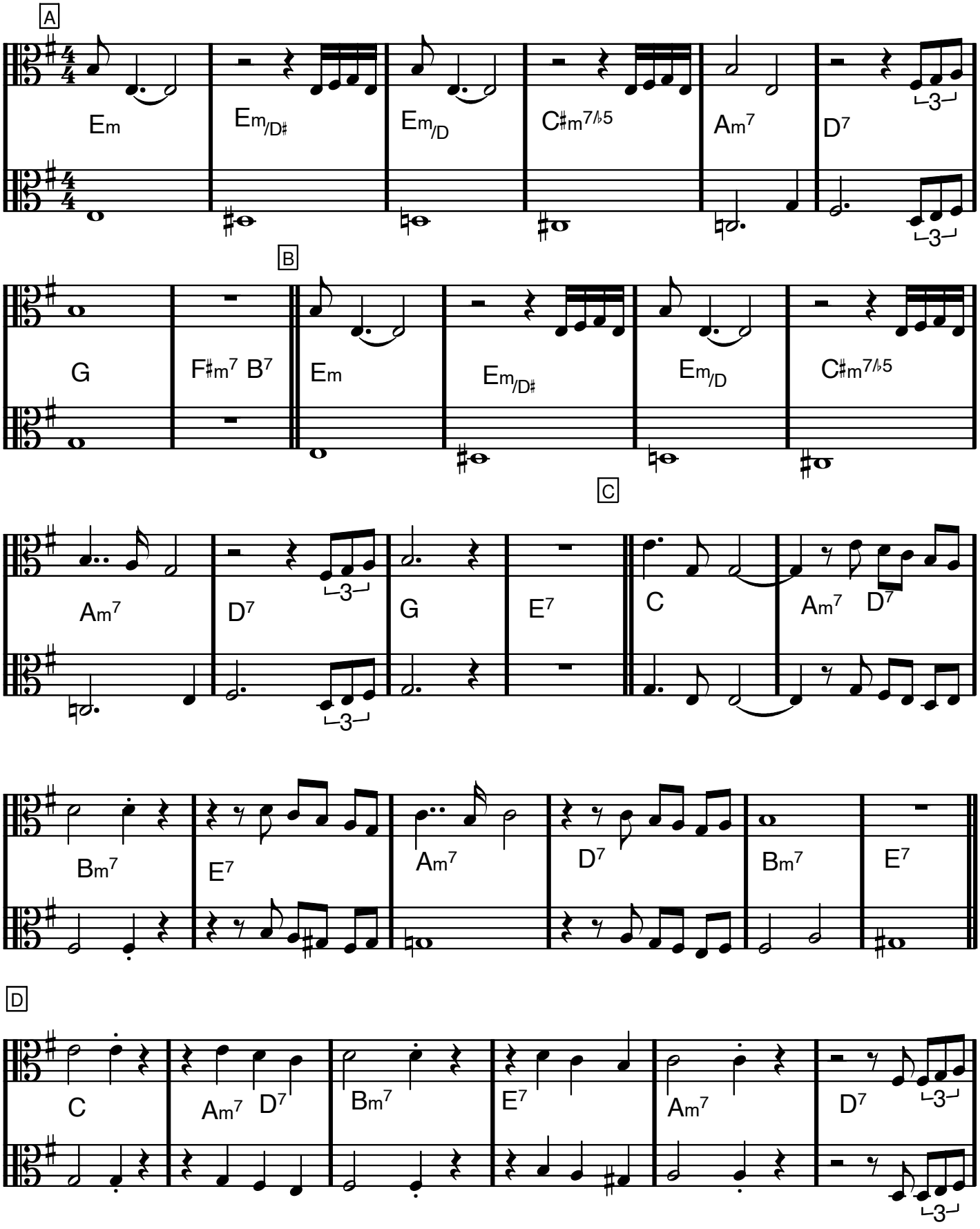

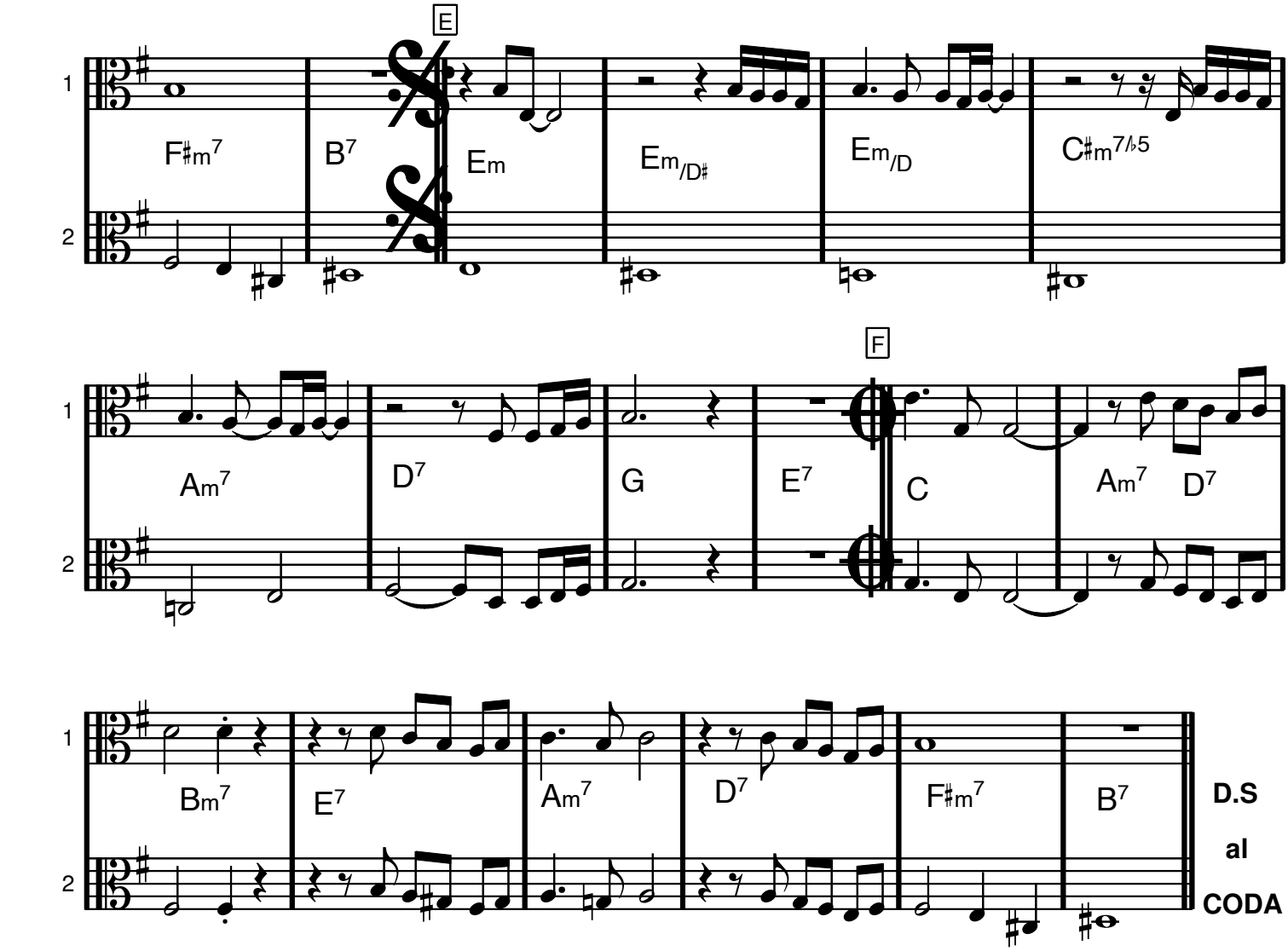
E
F♯m7
B7
Em
Em/D♯
Em/D
C♯m7♭5
F
Am7
D7
G
E7
C
Am7
D7
Bm7
E7
Am7
D7
F♯m7
B7
D.S
al
CODA

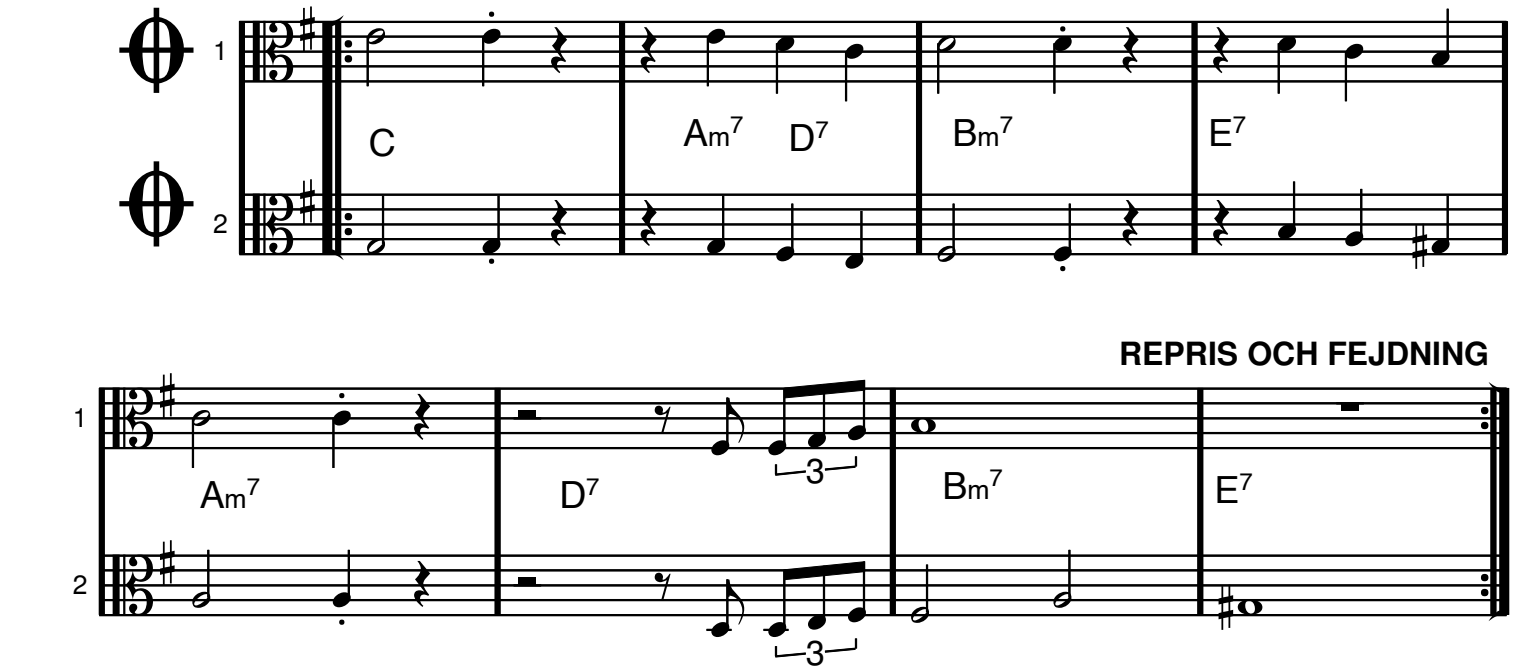
C
Am7
D7
Bm7
E7
REPRIS OCH FEJDNING
Am7
D7
3
Bm7
E7
3

(In Other Words)

Ab dur

FLY ME TO THE MOON

Bart Howard

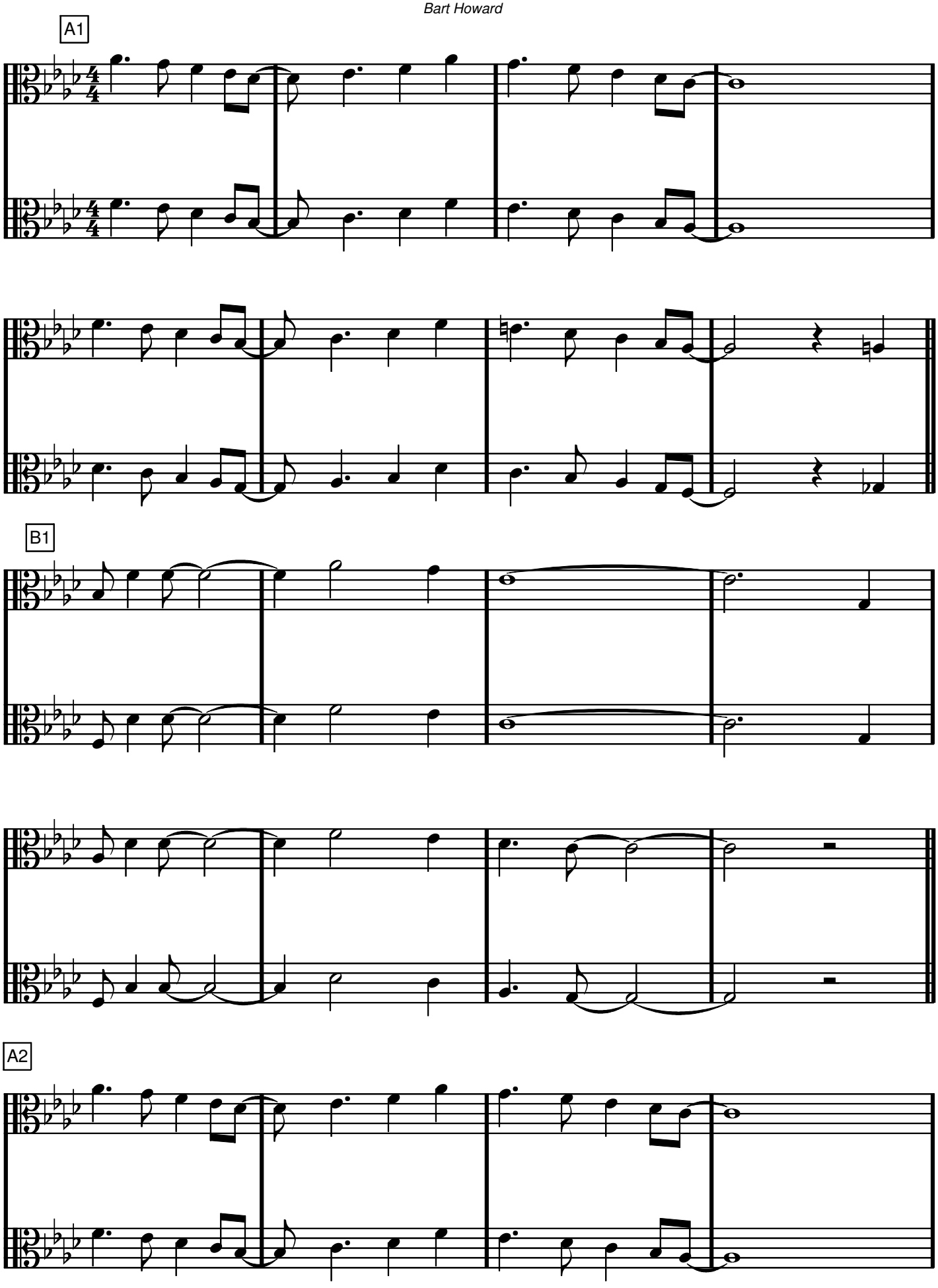

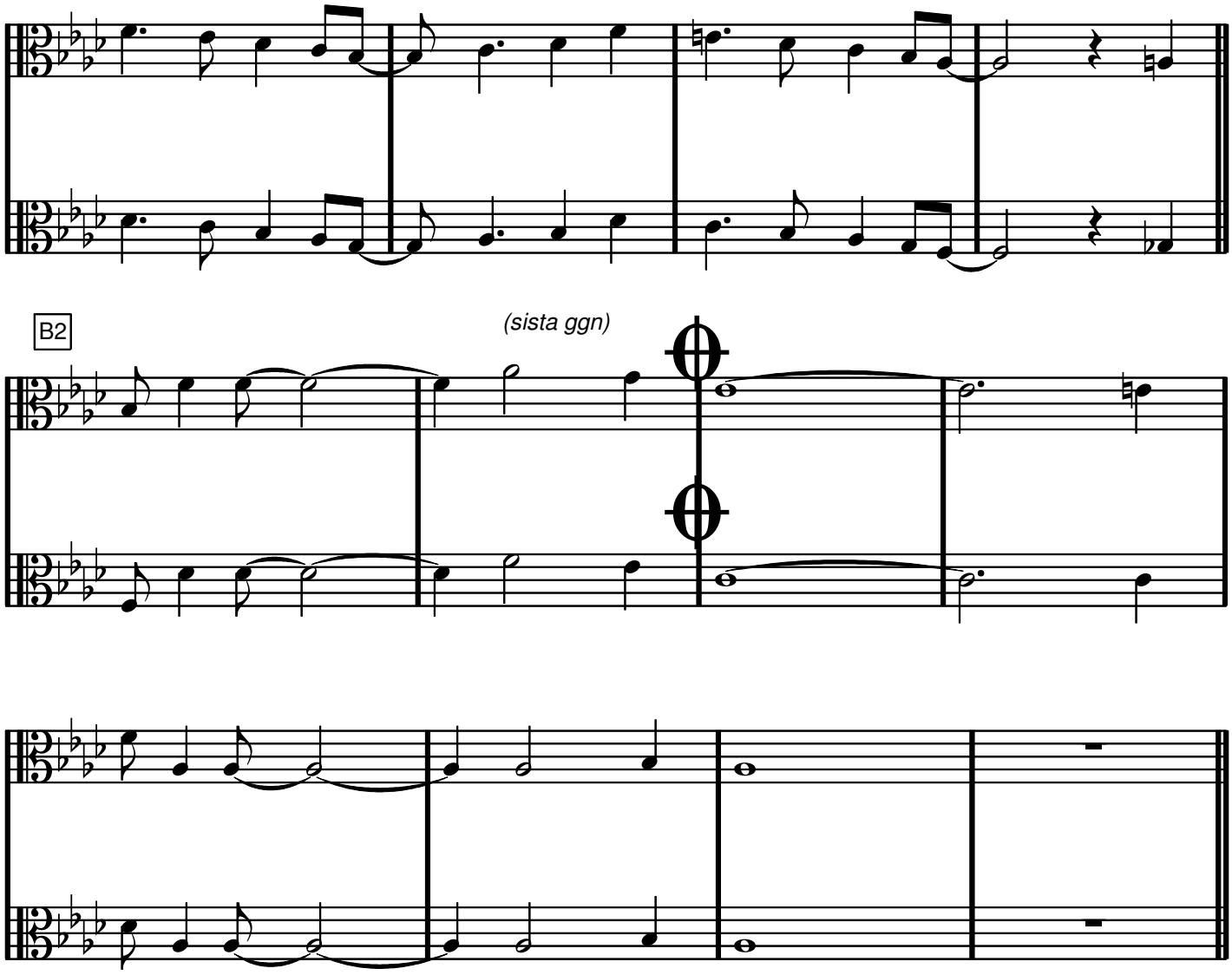

Efter solon: Da Capo al coda

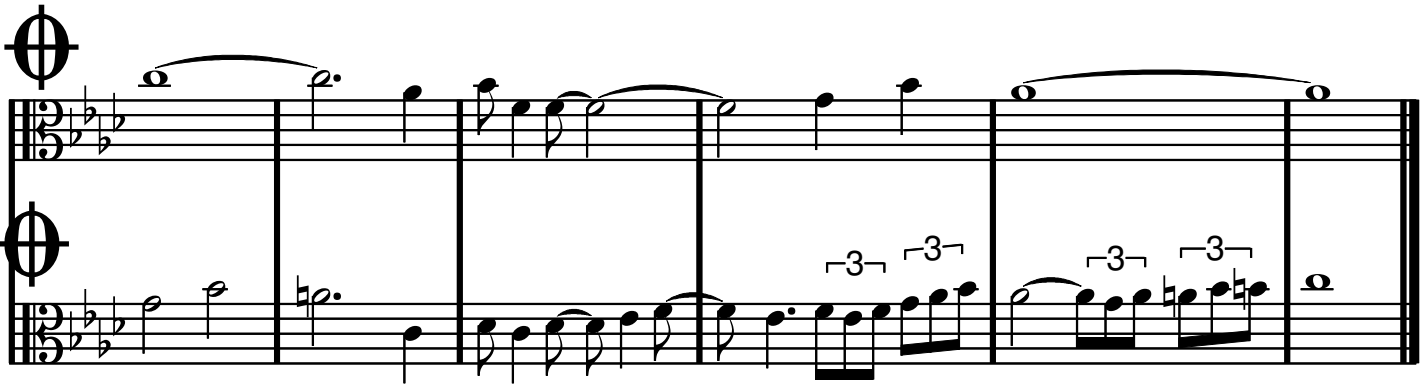

Bb moll/dur

Carola Häggqvist

FRÄMLING

Lasse Holm/Monica Forsberg

VERS

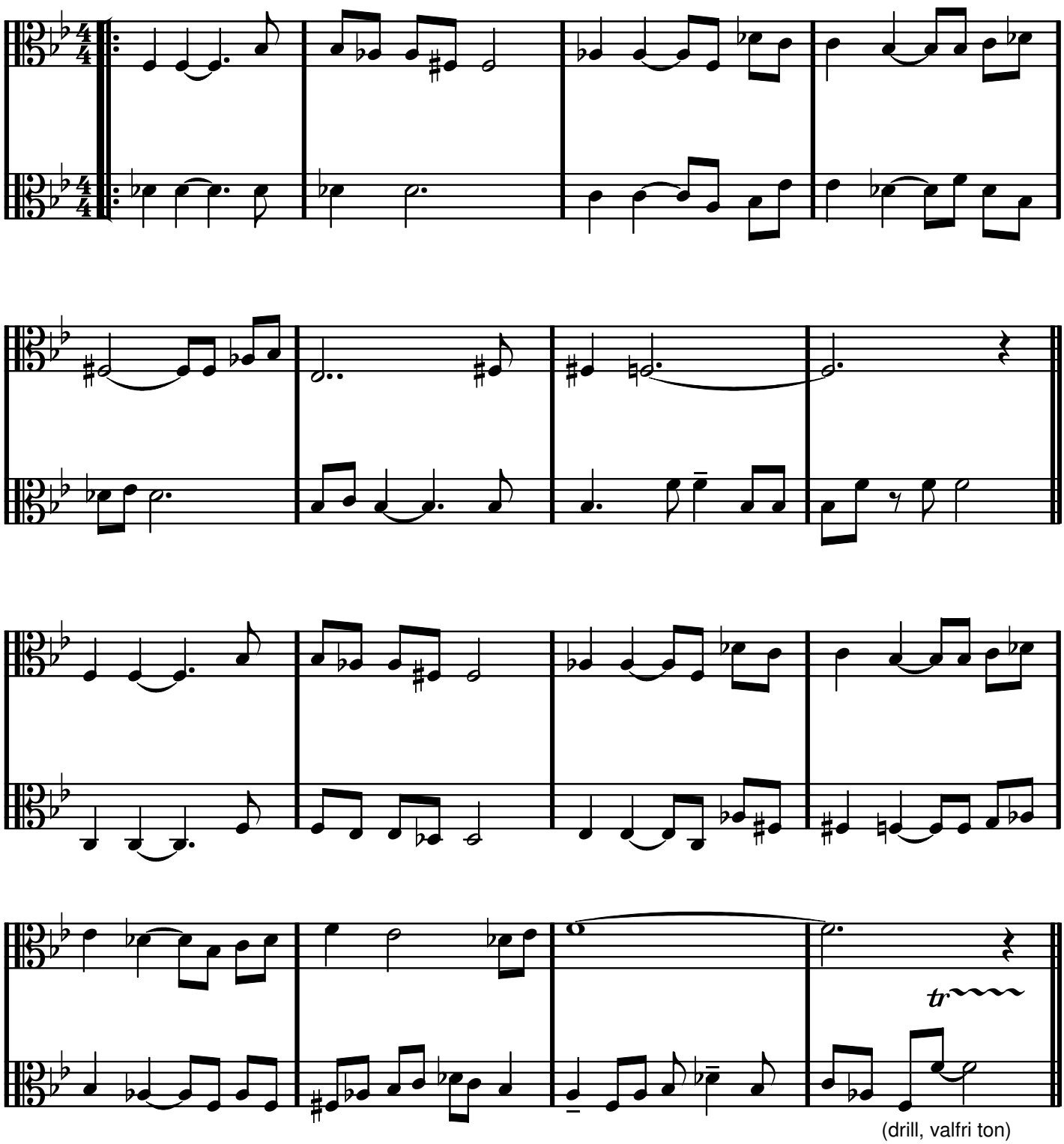

REFRÄNG

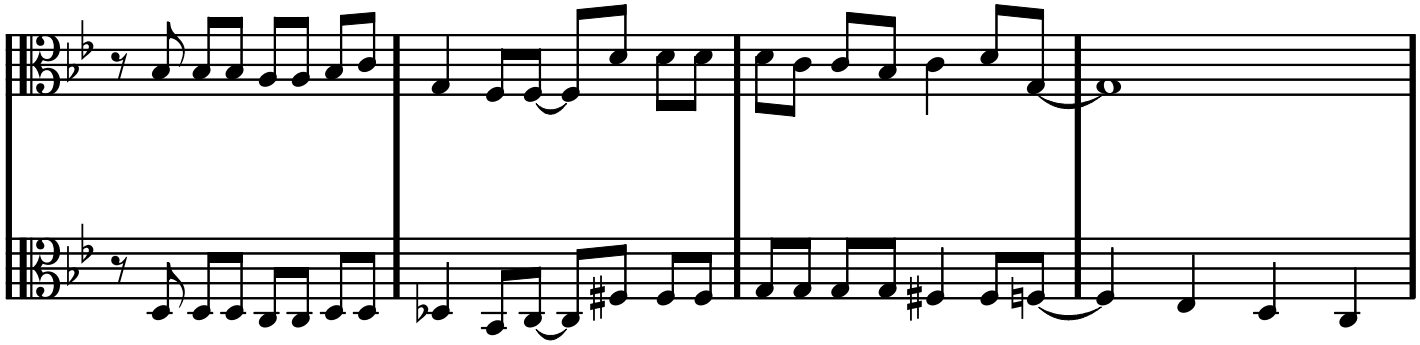

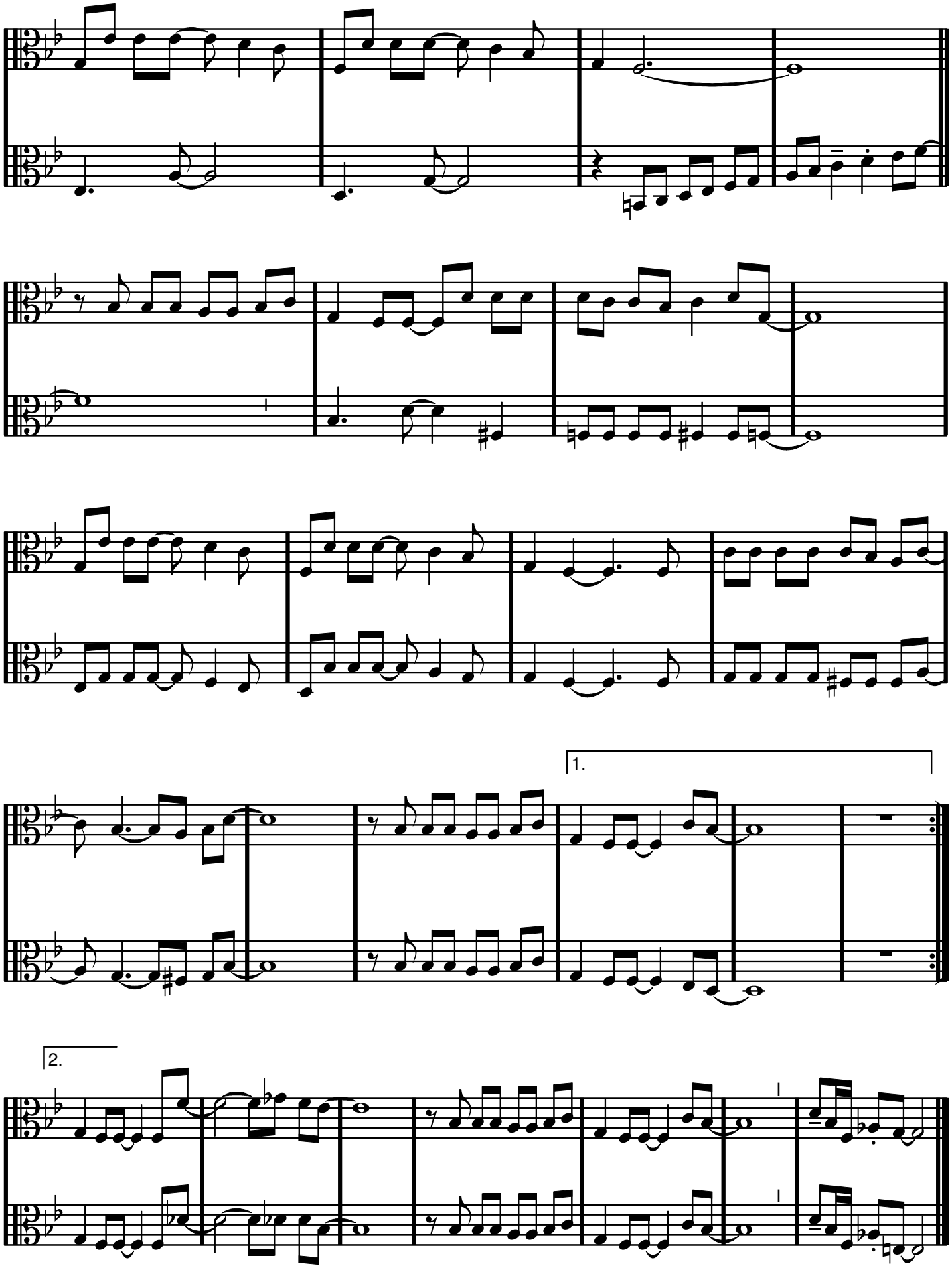
1
2
1
2
1
2
1.
1
2
2.
1
2

Shuffle (komp: start i takt 3)

FÜR ELISE

Ludwig van Beethoven
(arr Dicken)

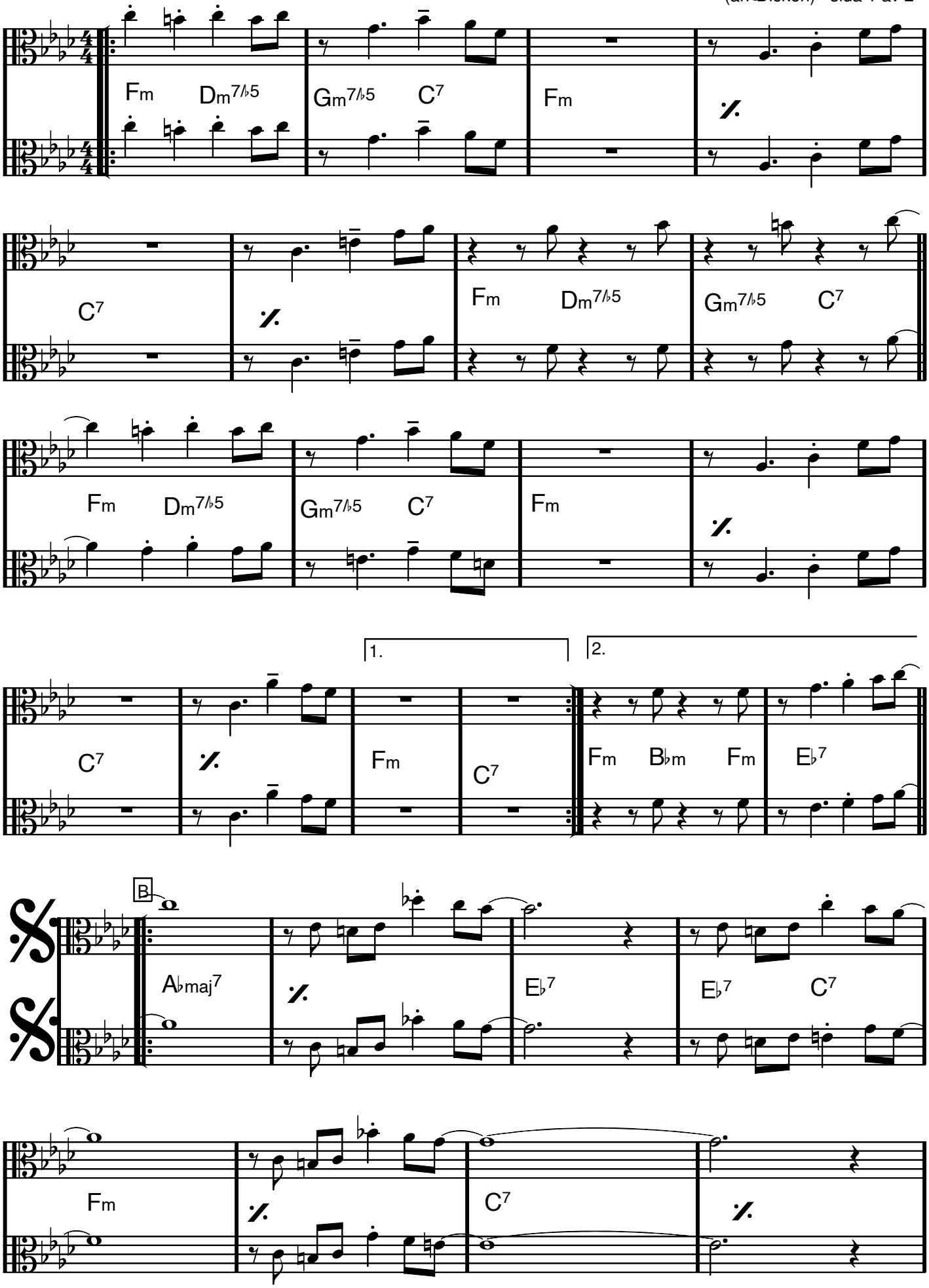

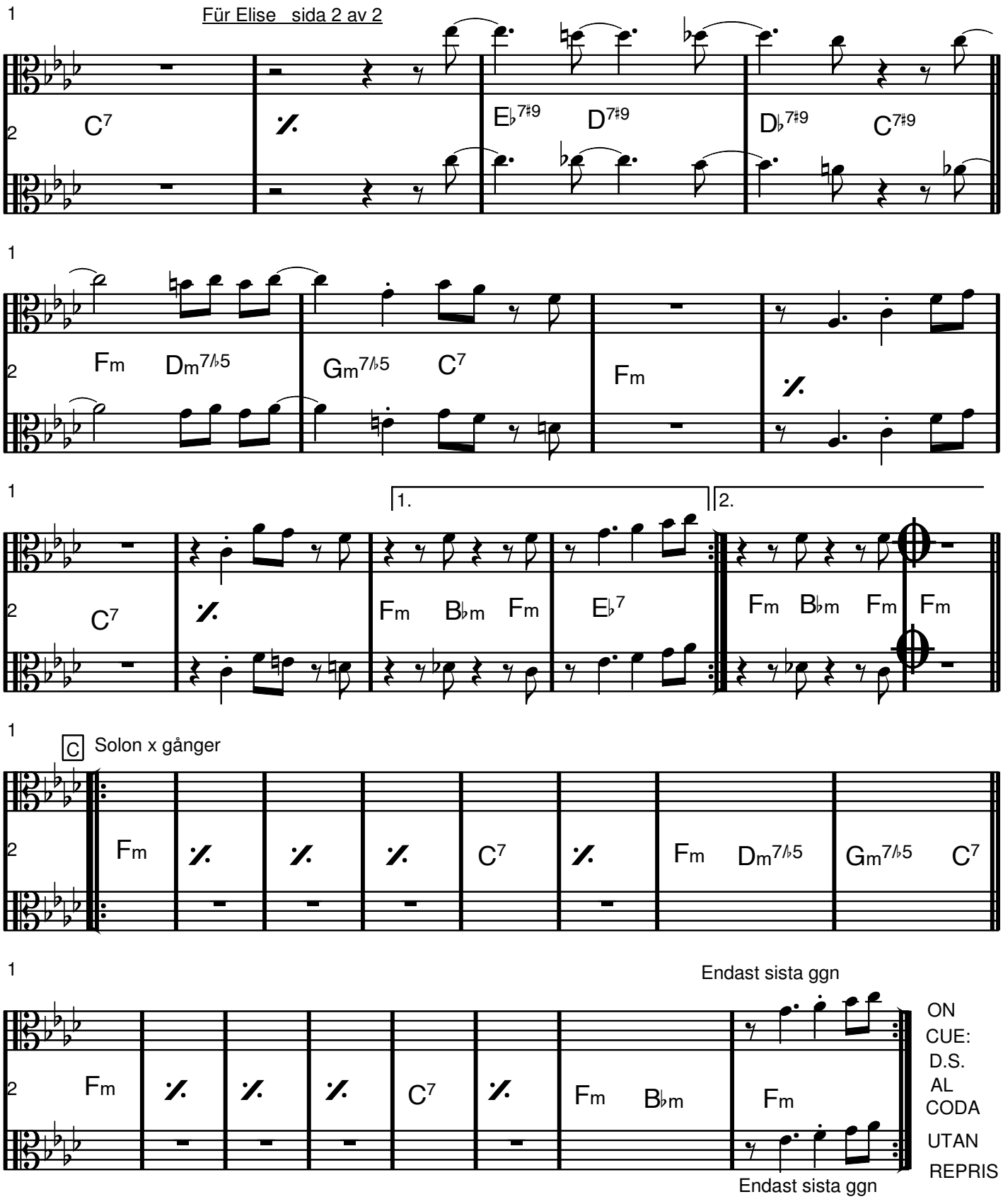
1
2
C7
E♭7♯9
D7♯9
D♭7♯9
C7♯9
Fm
Dm7♭5
Gm7♭5
C7
Fm
1.
2.
Fm
B♭m
Fm
E♭7
Fm
B♭m
Fm
Fm
C Solon x gånger
Fm
C7
Fm
Dm7♭5
Gm7♭5
C7
Endast sista ggn
Fm
B♭m
Fm
ON CUE: D.S. AL CODA
UTAN REPRIS
Endast sista ggn

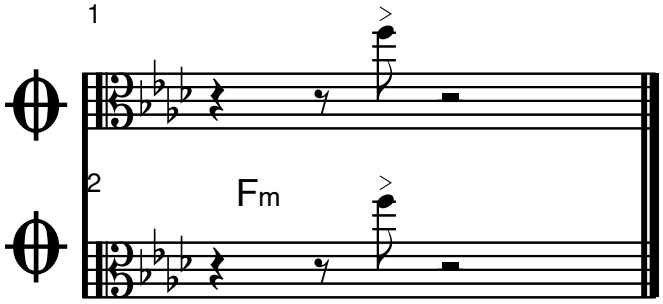
1
2
Fm

F dur

KOMP-INTRO

FÖR KÄRLEKENS SKULL

Ted Gärdestad/Kenneth Gärdestad

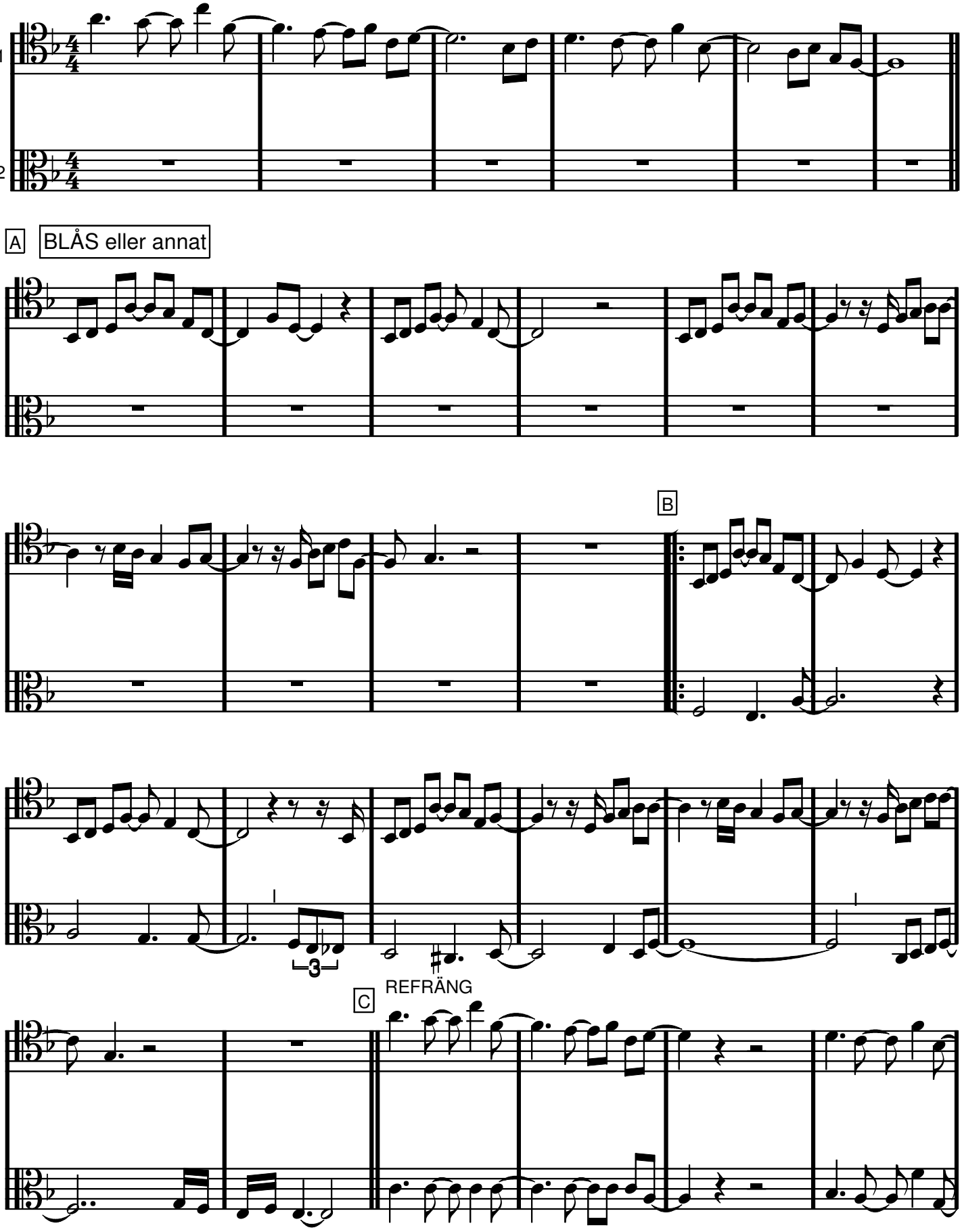

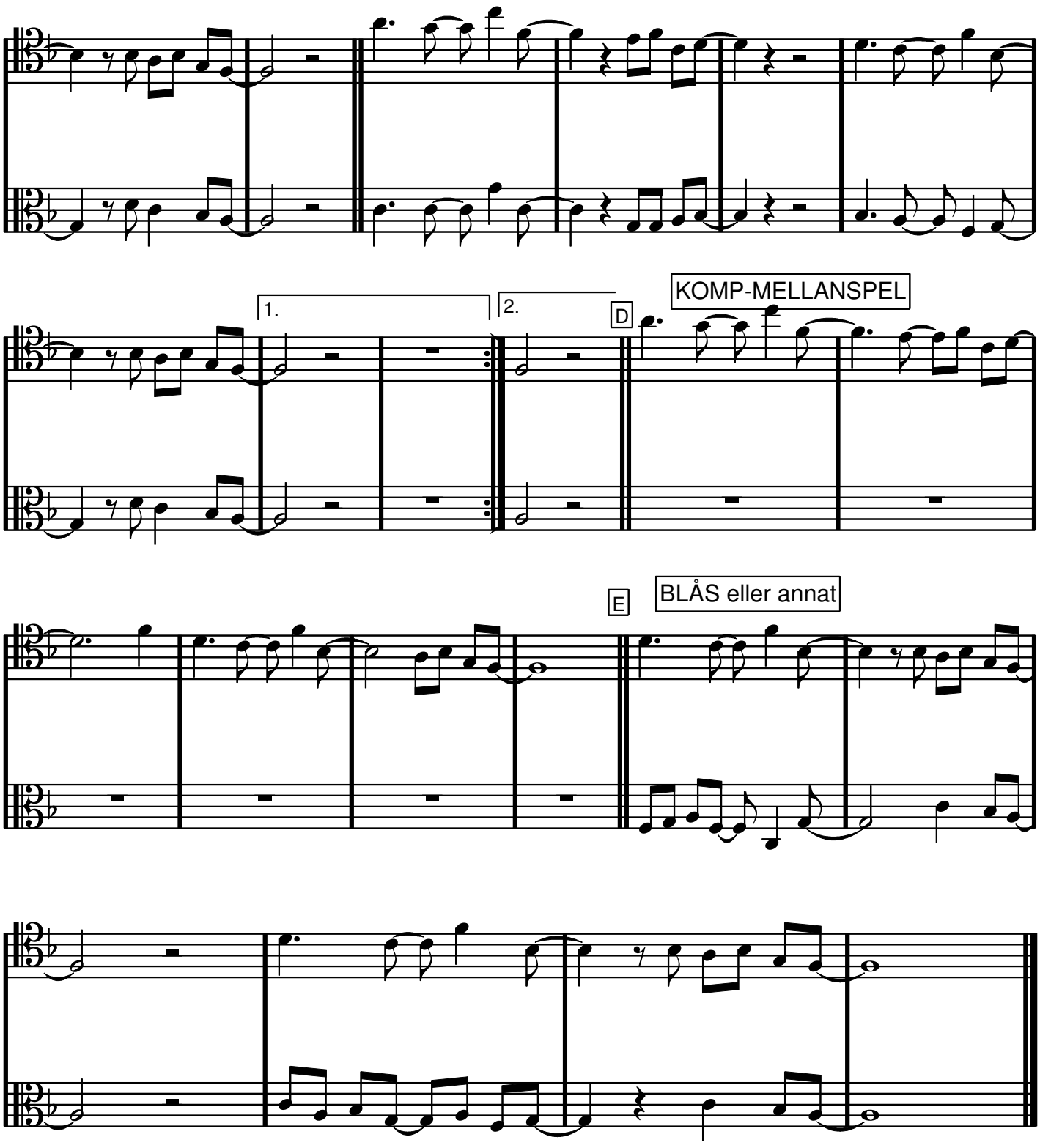
1
2
1.
2.
D
KOMP-MELLANSPEL
E
BLÅS eller annat

F dur

Tema ur

Glada änkan

(Unisont, valfri oktav)

A

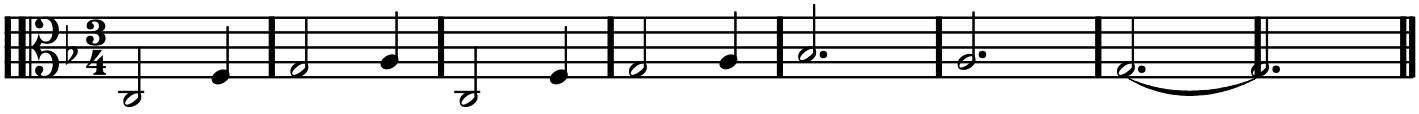

B

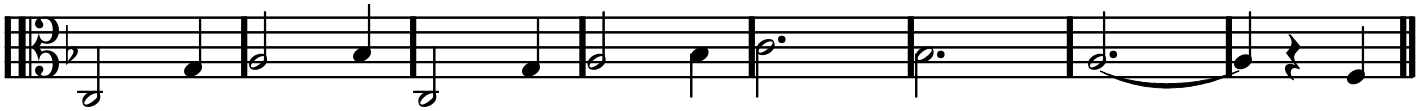

C

D

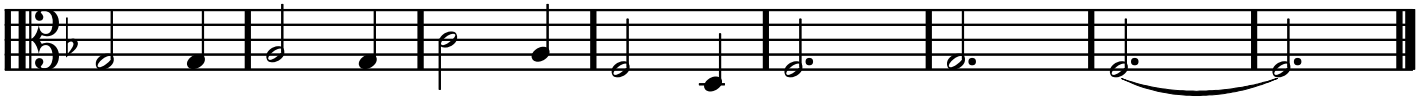

F dur

Goodnight Sweetheart

♫=♫³

A1

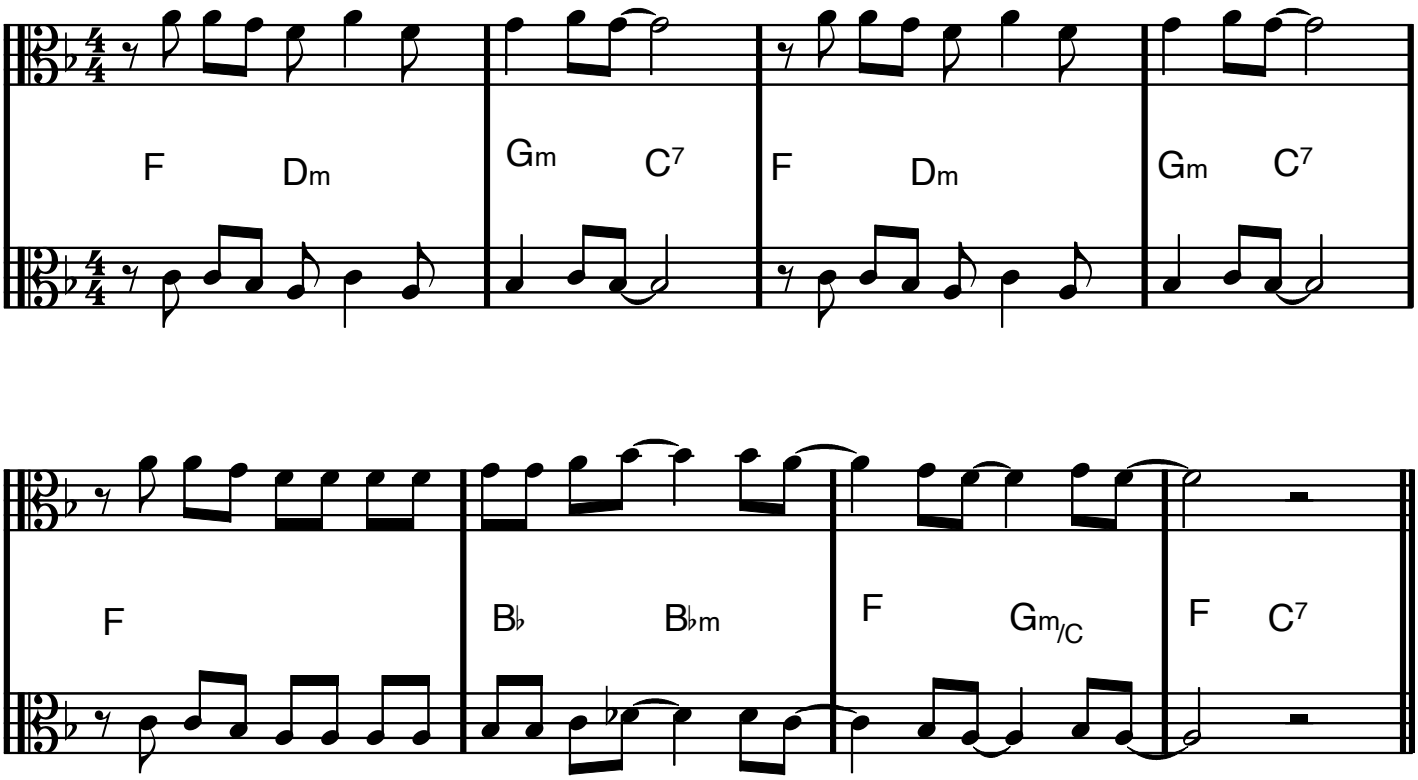

A2

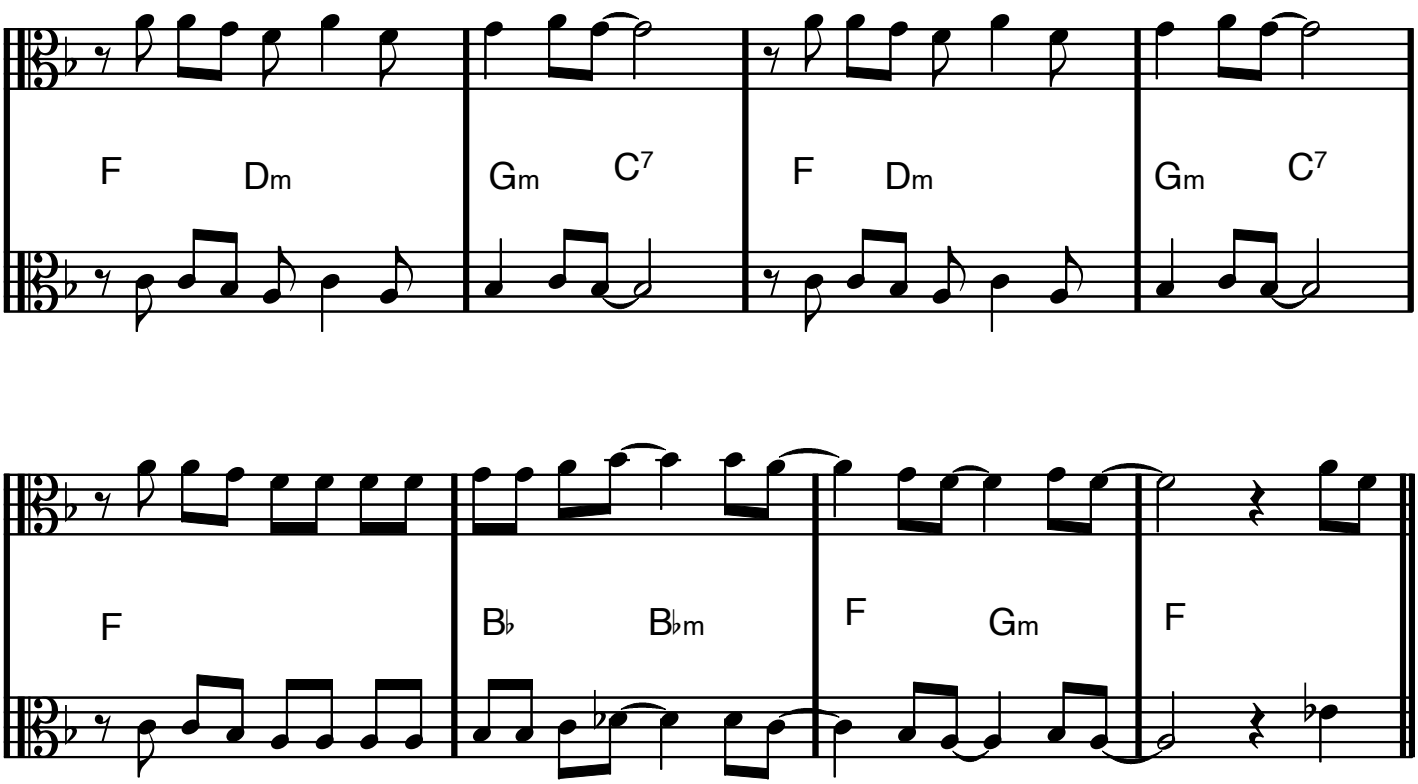

B

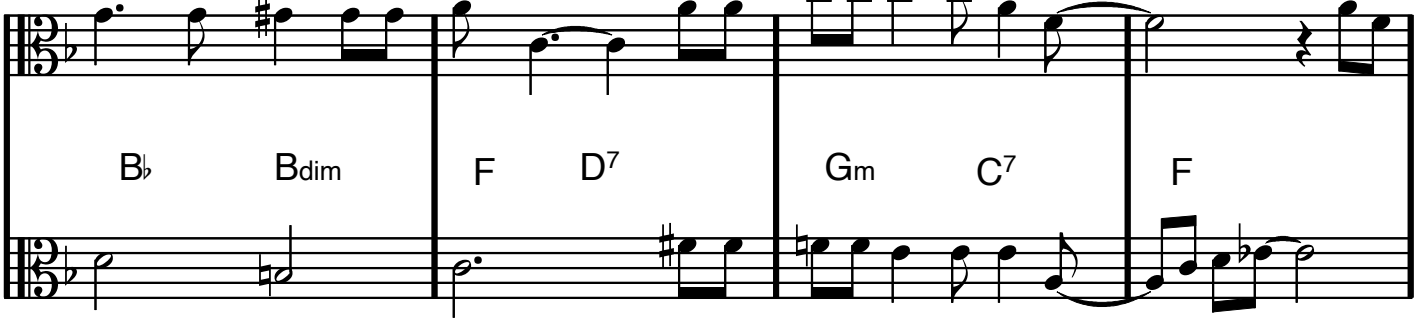

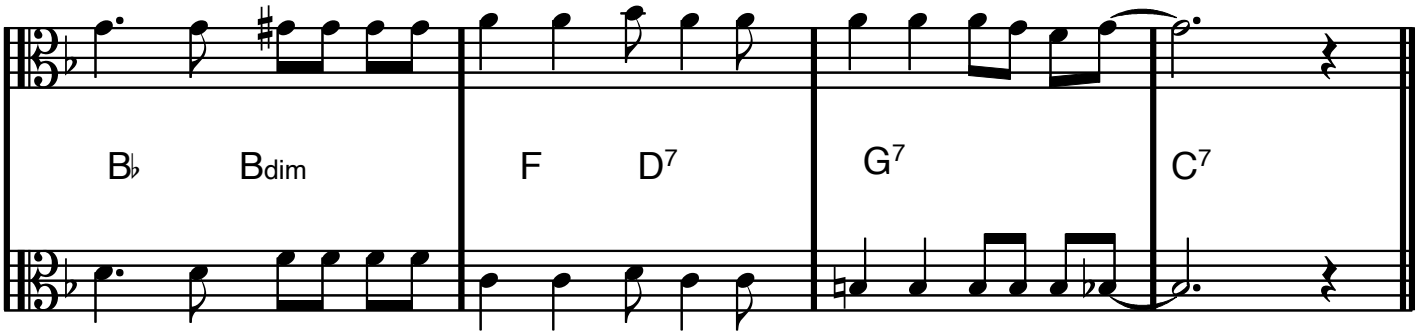

A3

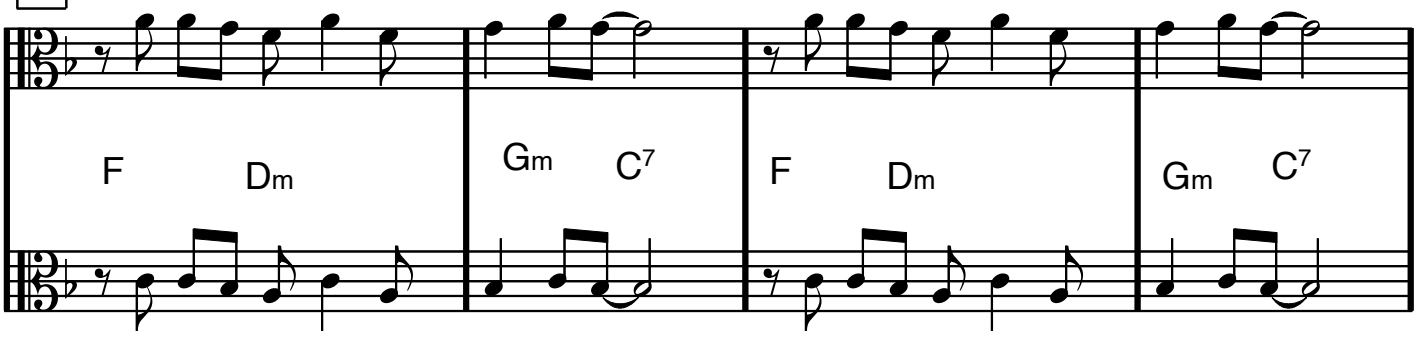

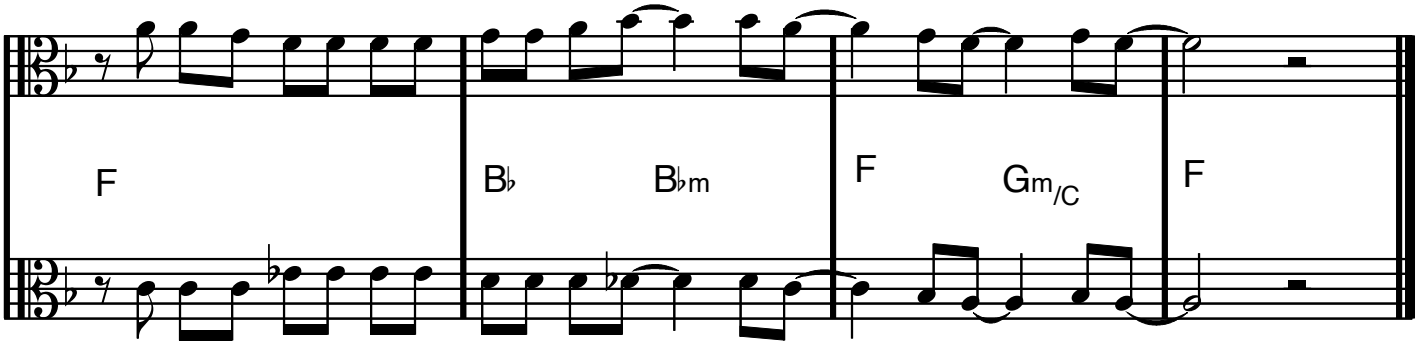

G dur

Benny Goodman

GOODY GOODY

Johnny Mercer/Matt Malneck

Arret (ej nämnd arrangör) är delvis snott från boken 100 Big Band Combos

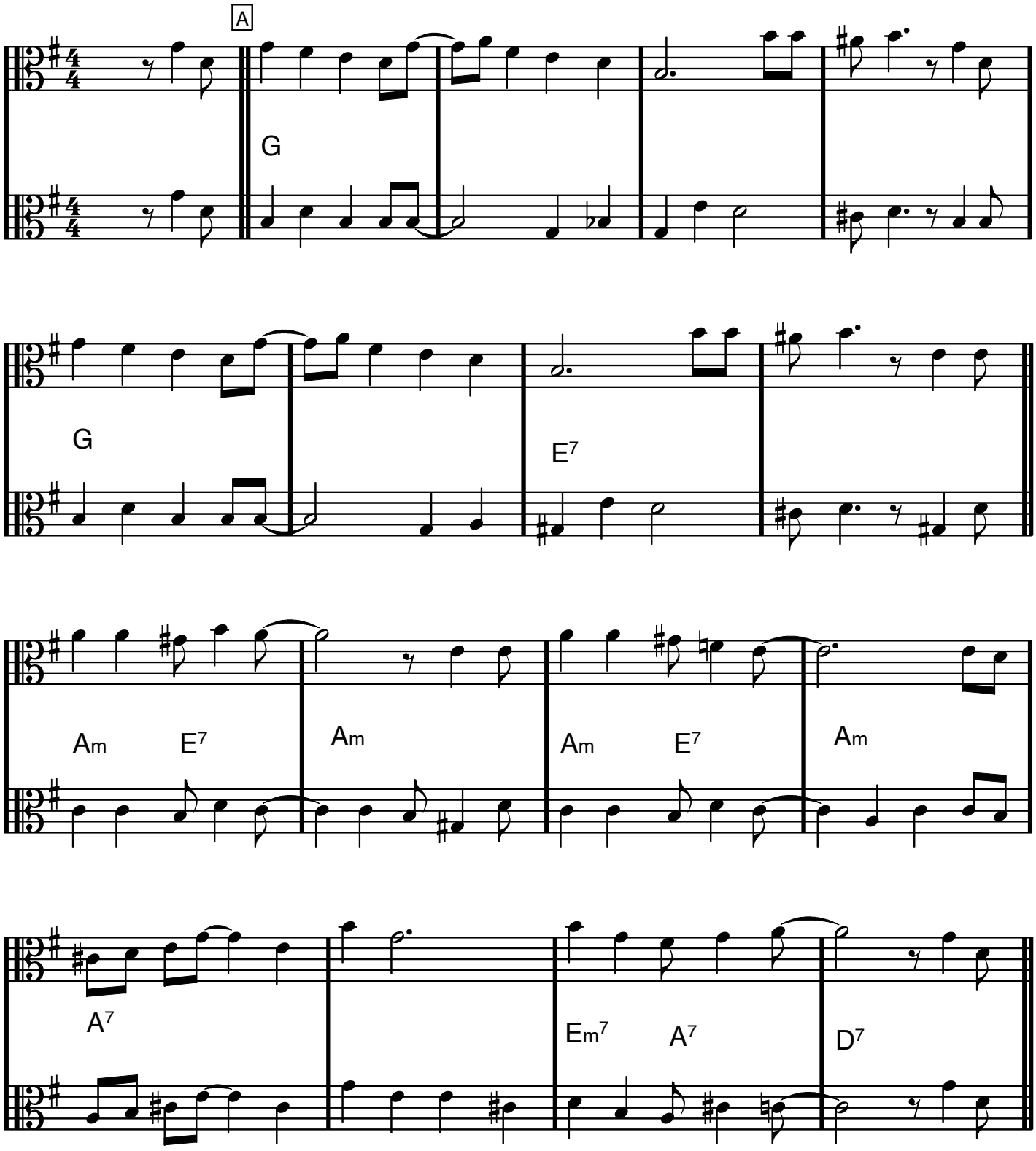

GOODY GOODY

B

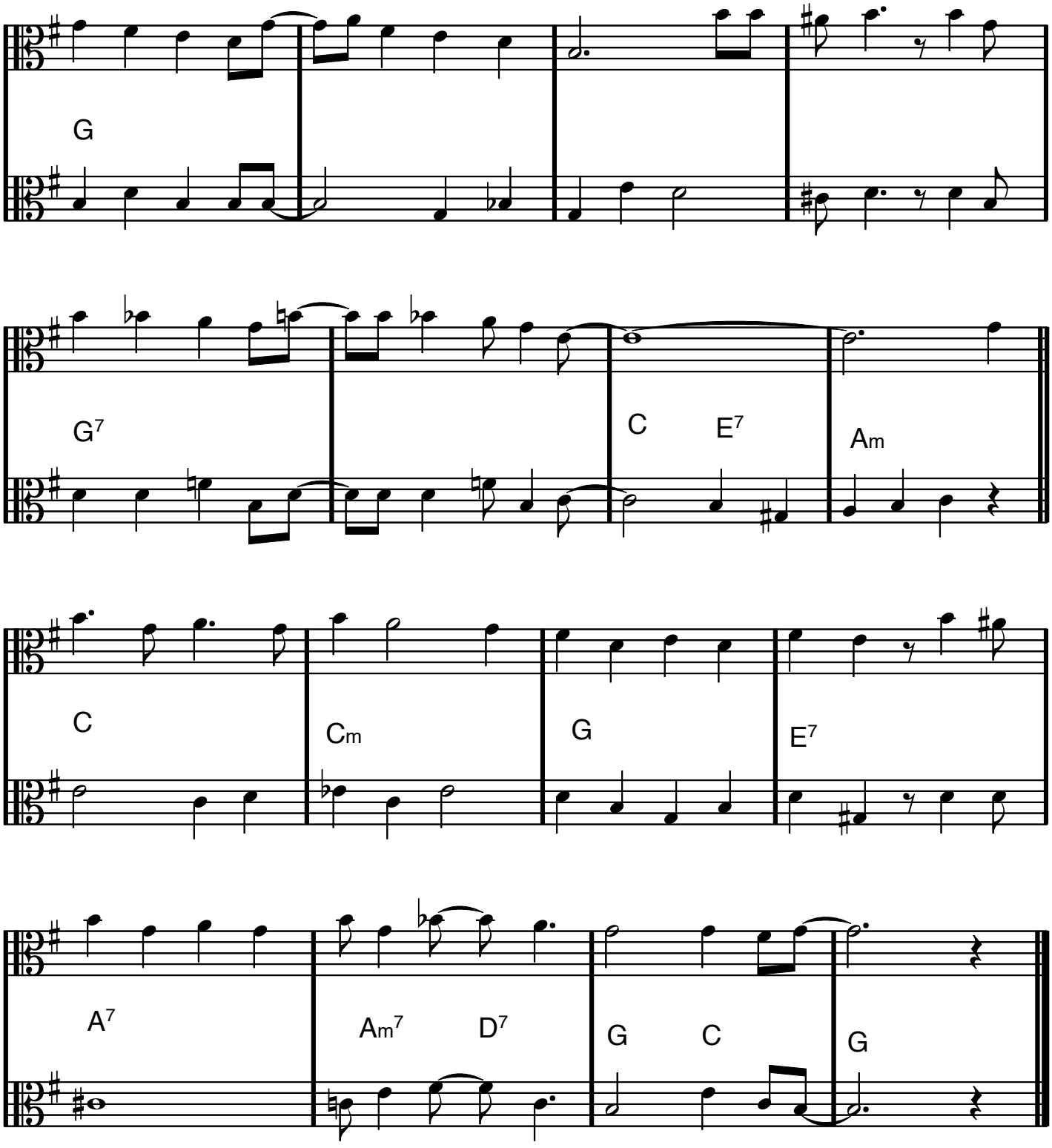

Groupie

Anton Hård af Segerstad, Kevin Högdahl,
Maria Smith, Viktor Thell - 2015

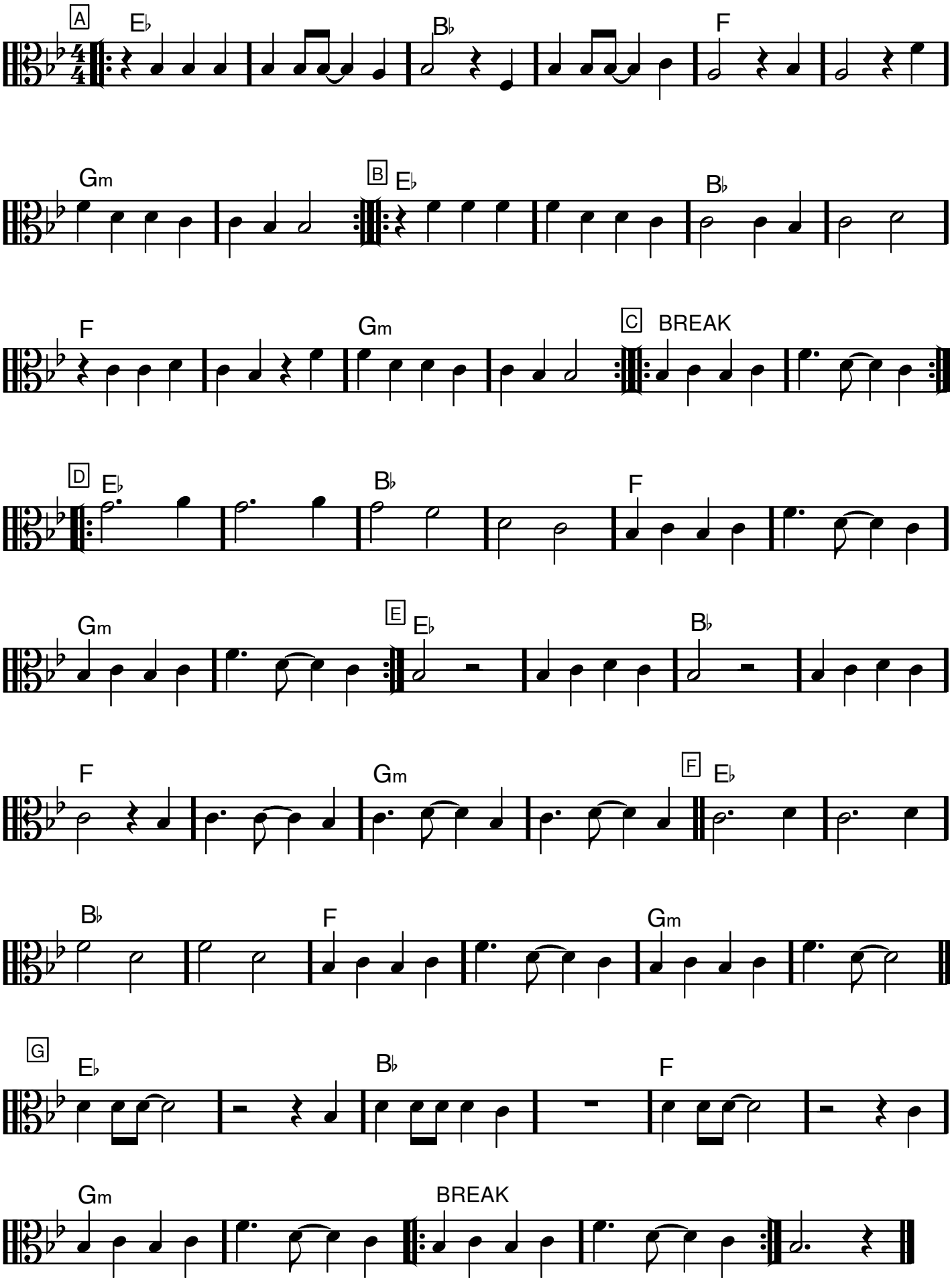

HEART AND SOUL

Hoagy Carmichael/Frank Loesser

A1

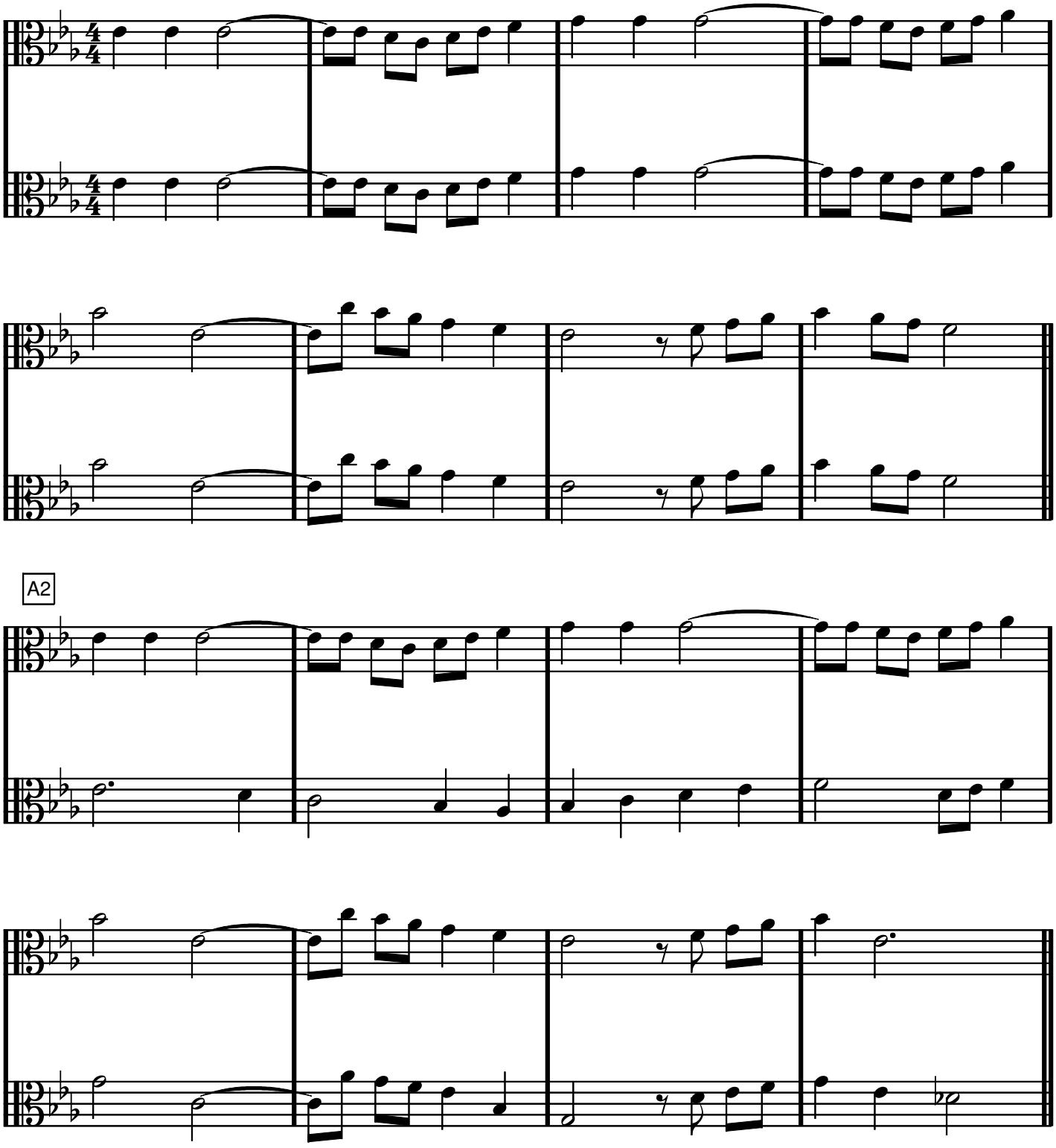

A2

HEART AND SOUL

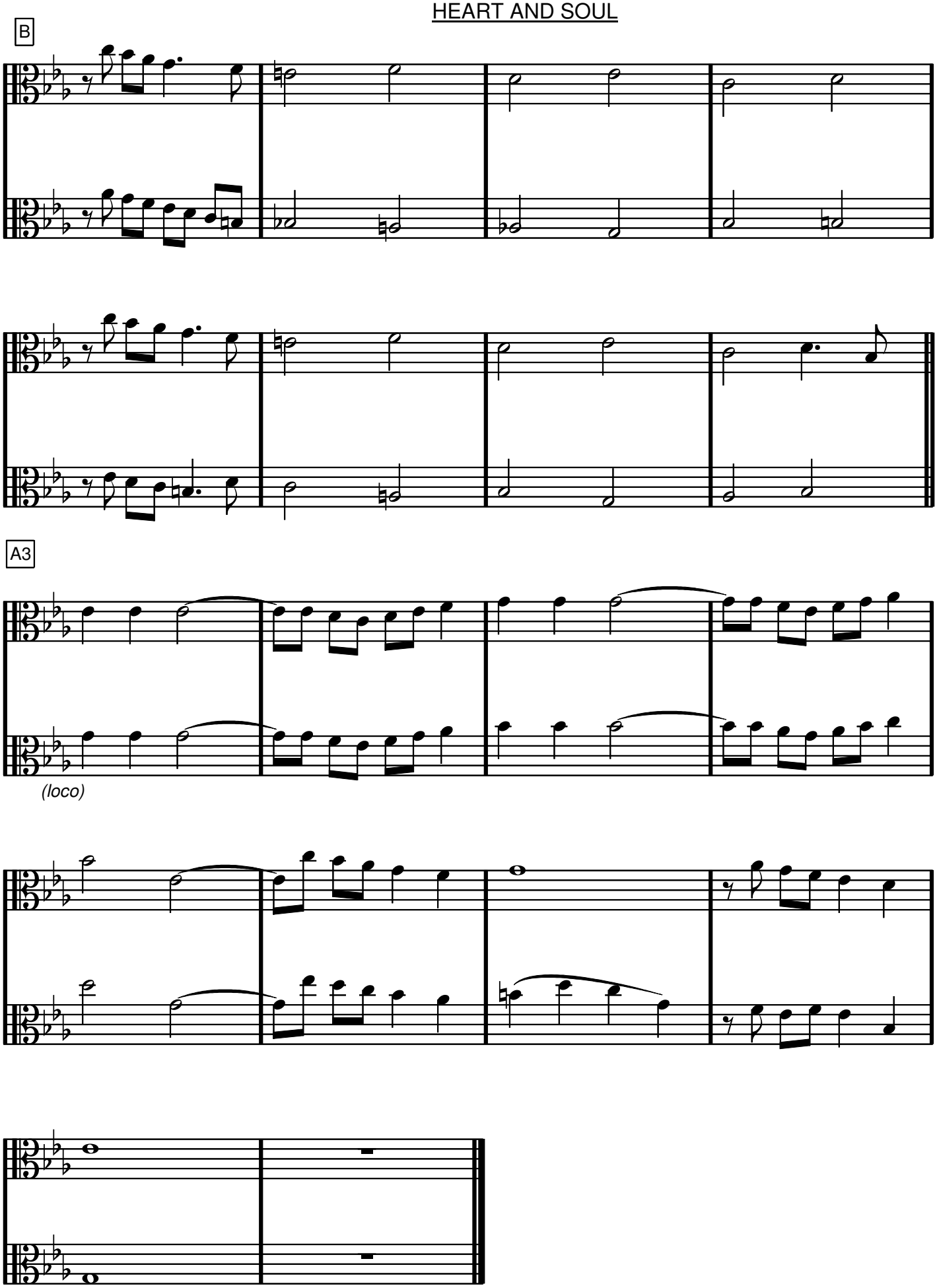

Humoresque

Antonin Dvorák

A1 A2

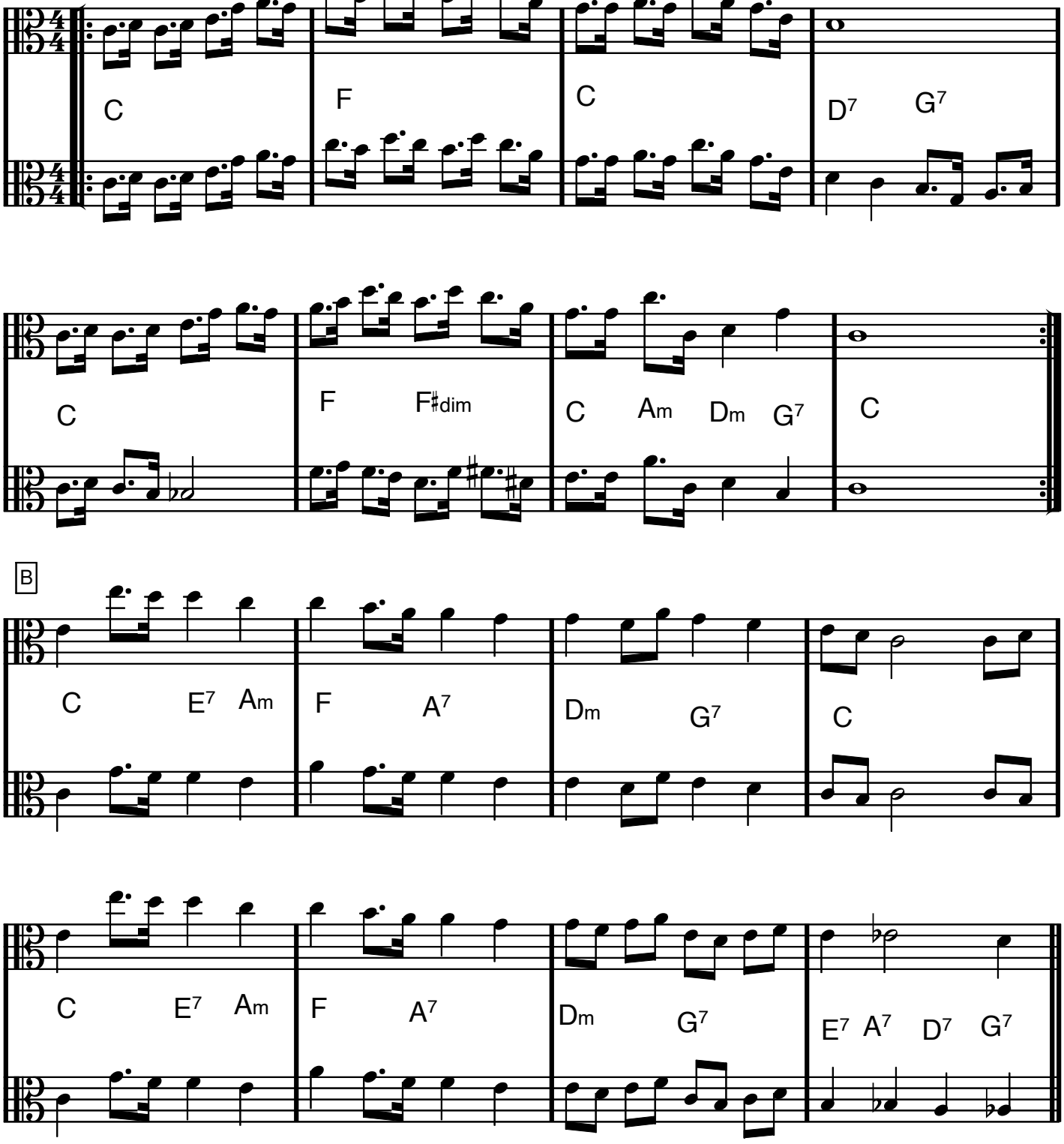

Humoresque

A3

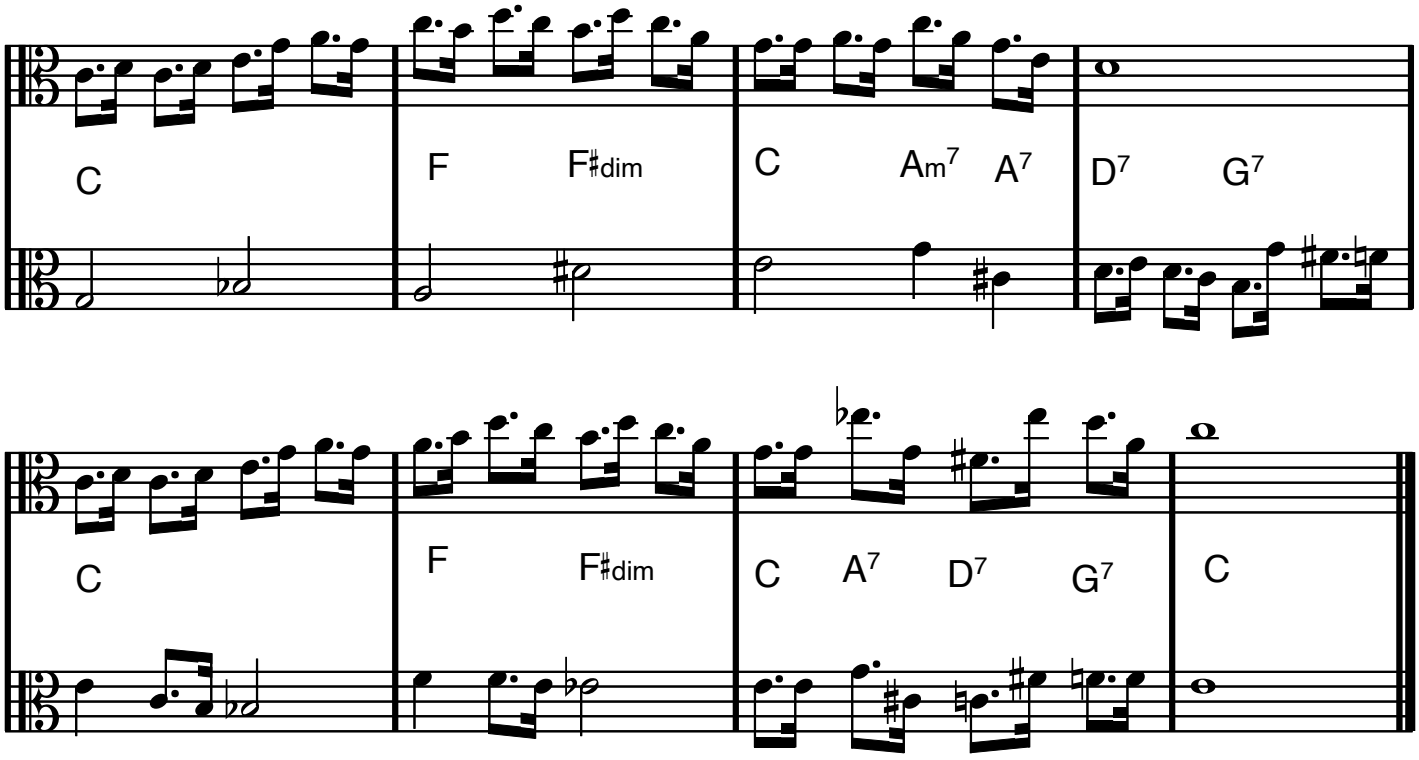

C dur

I Can't Stop Loving You

Don Gibson

VERS

A1

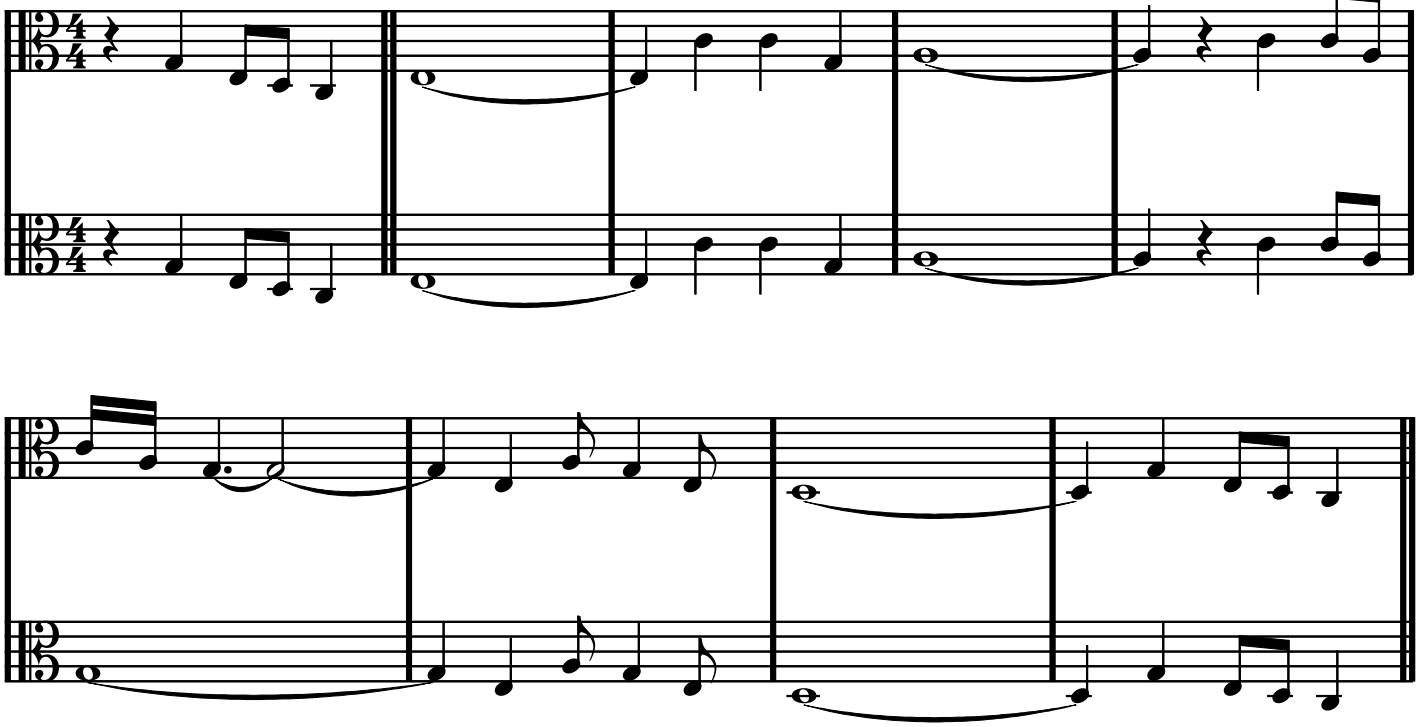

A2

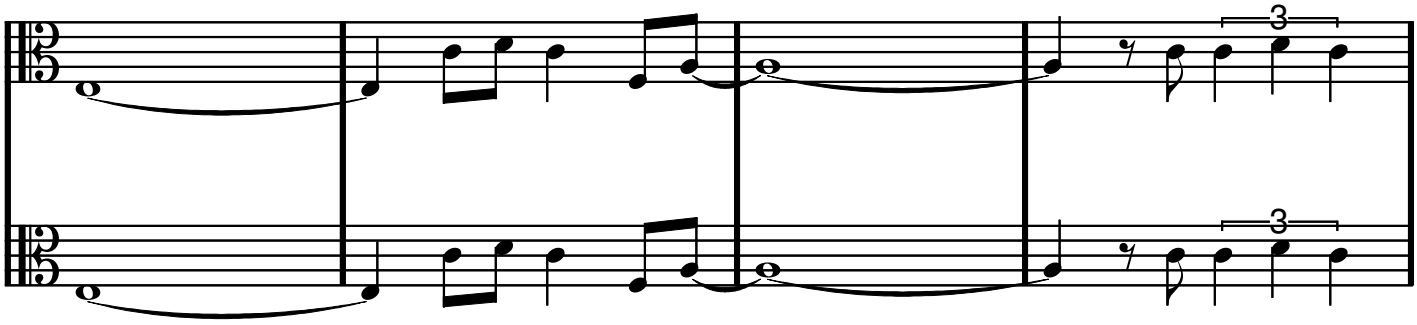

(Refräng)

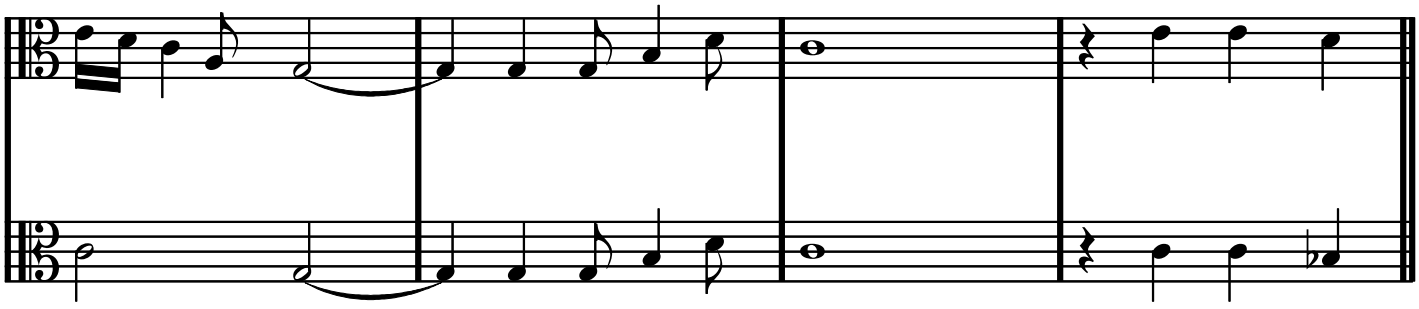

REFRÄNG

I CAN'T STOP LOVING YOU

B1

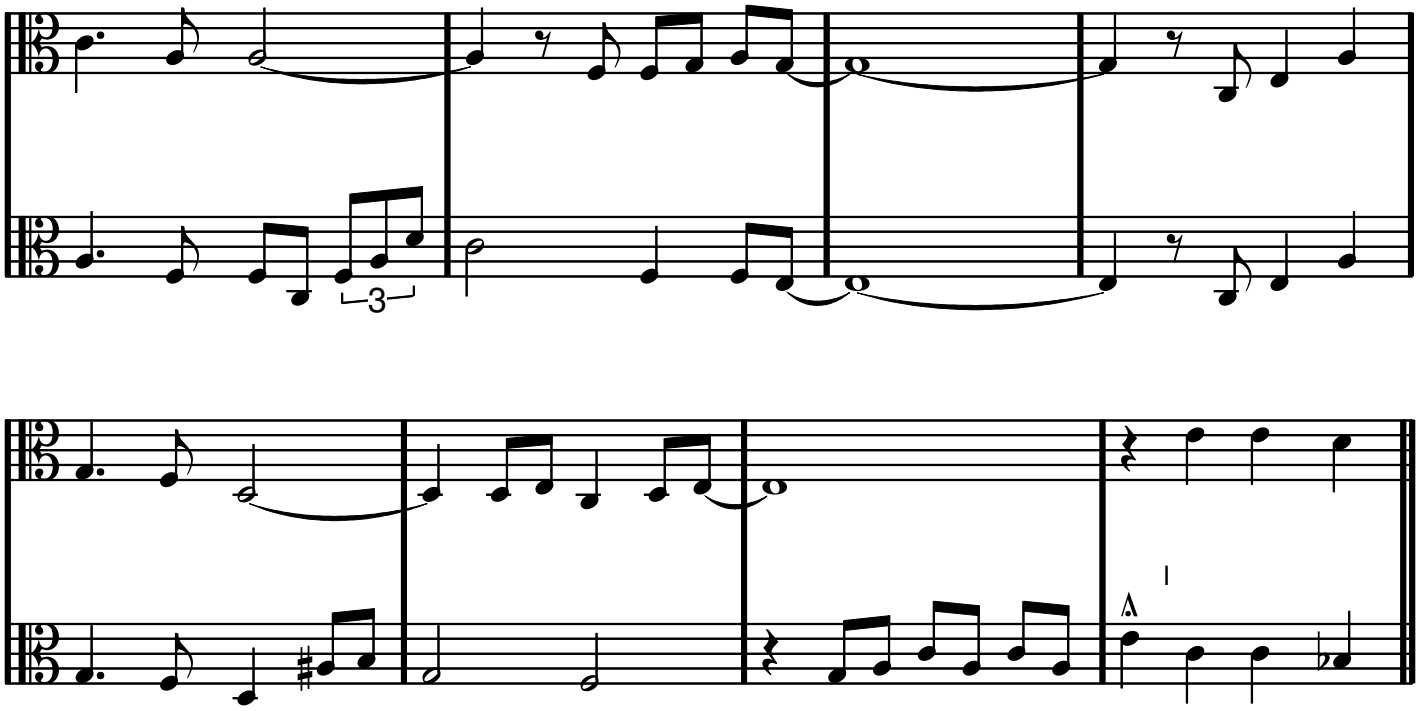

B2

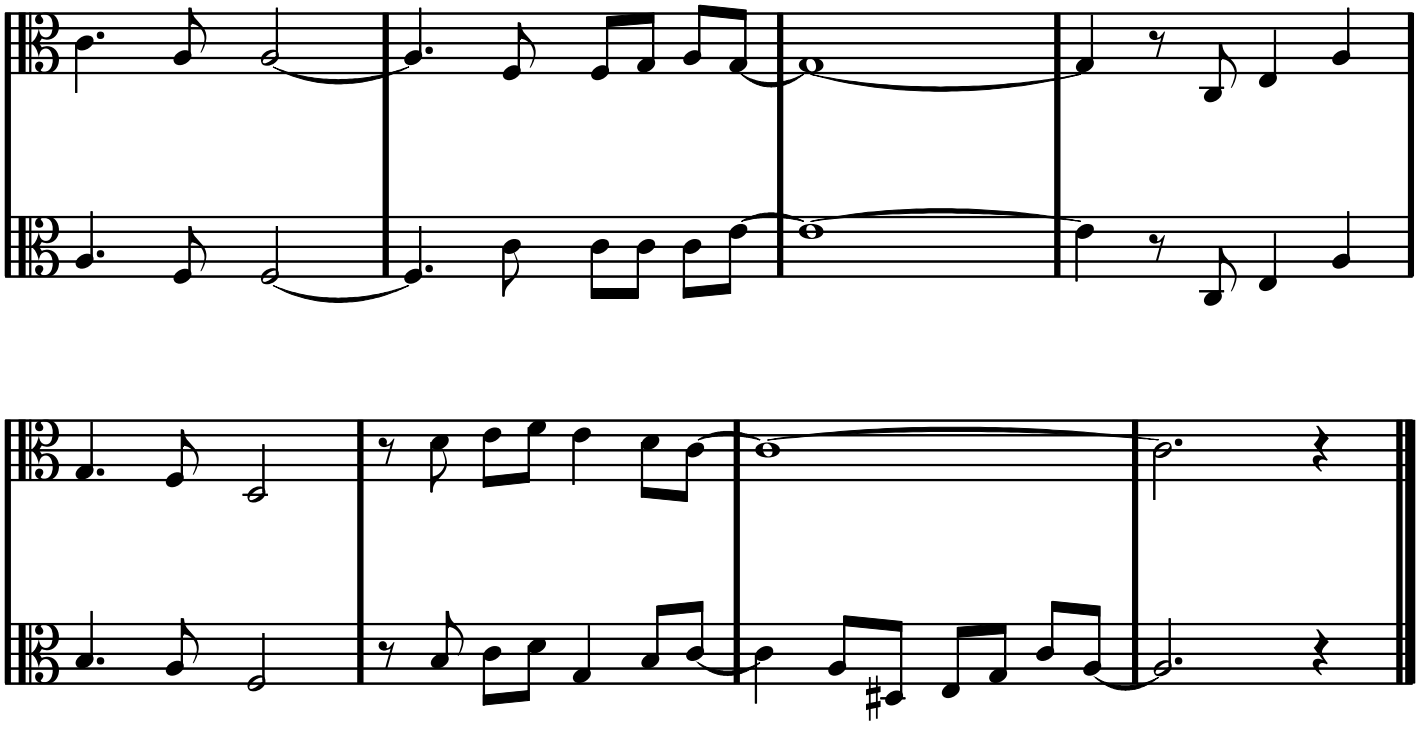

(I Feel Good)

I GOT YOU

James Brown

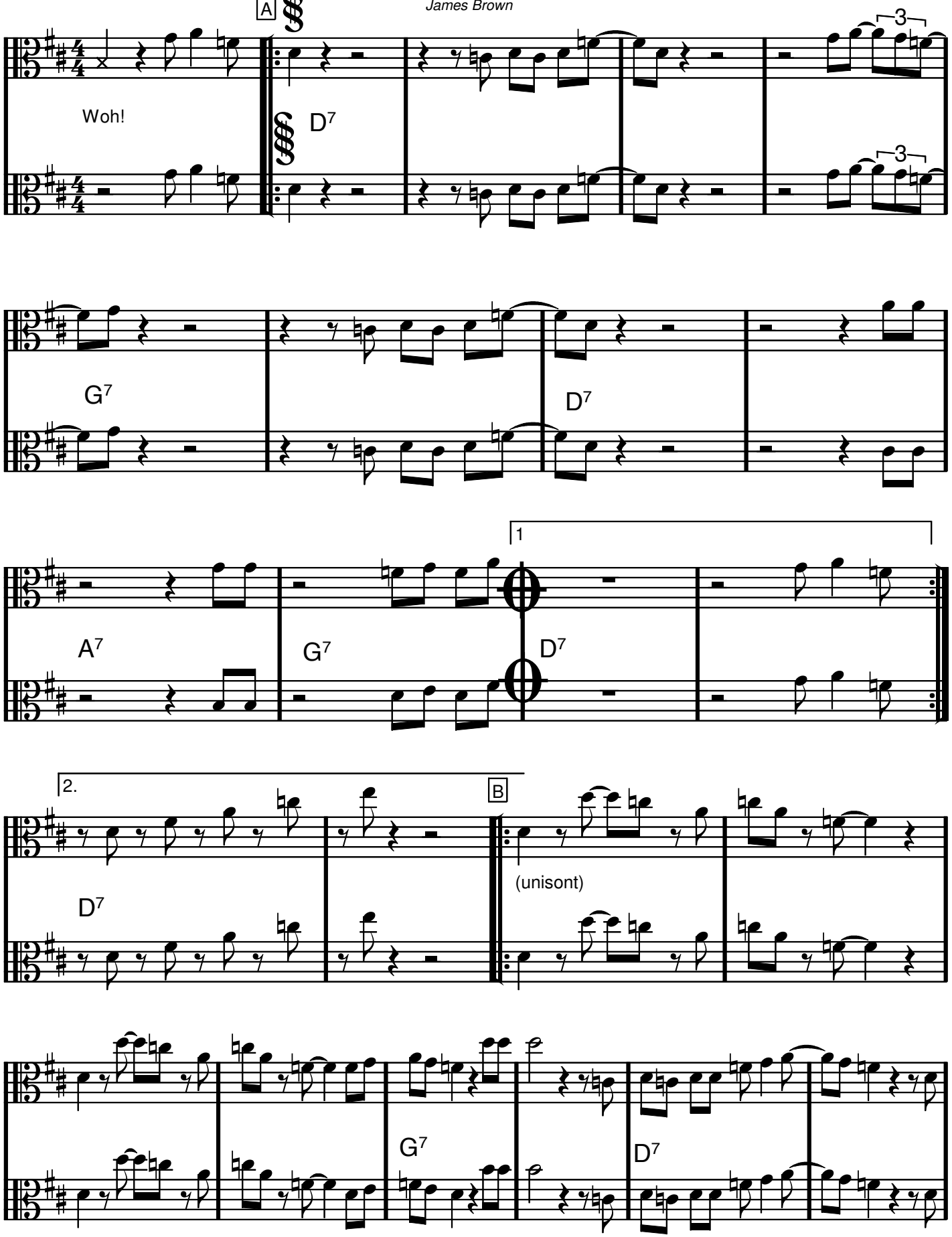

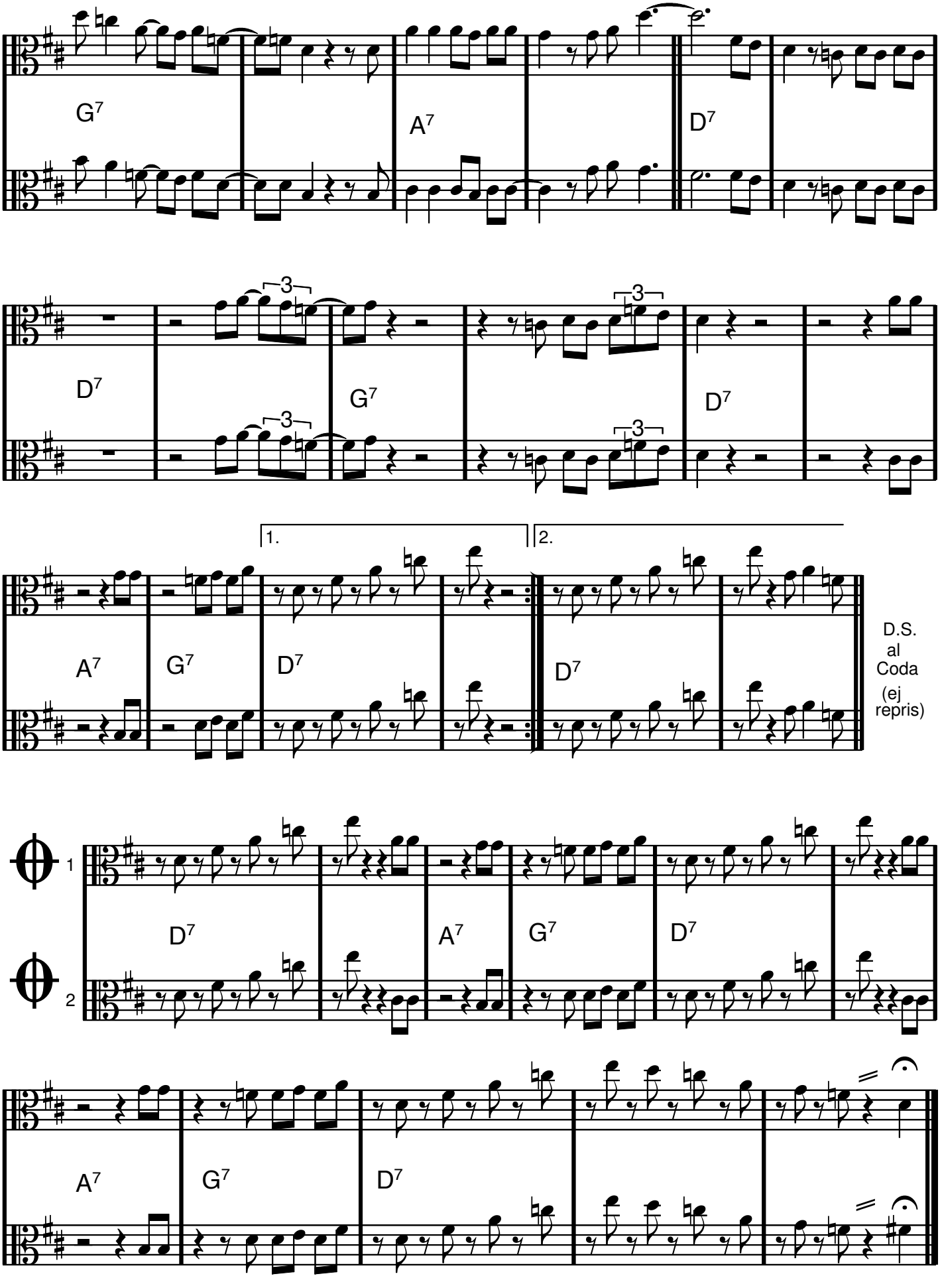
1
2
G7
A7
D7
D7
G7
D7
3
A7
G7
D7
D7
1.
2.
D.S.
al
Coda
(ej
repris)
D7
A7
G7
D7
A7
G7
D7

I JUST CALLED TO SAY I LOVE YOU

Stevie Wonder

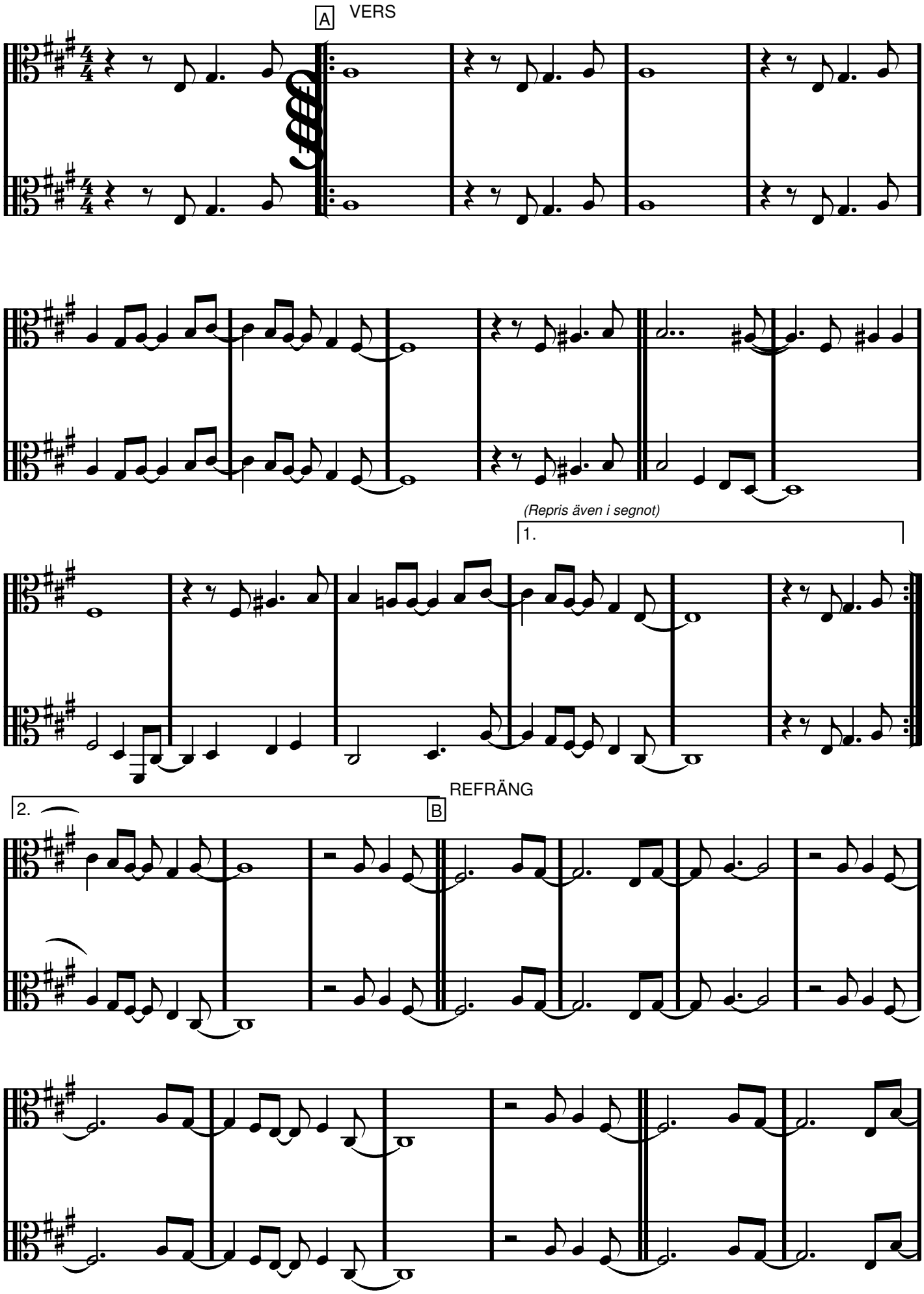

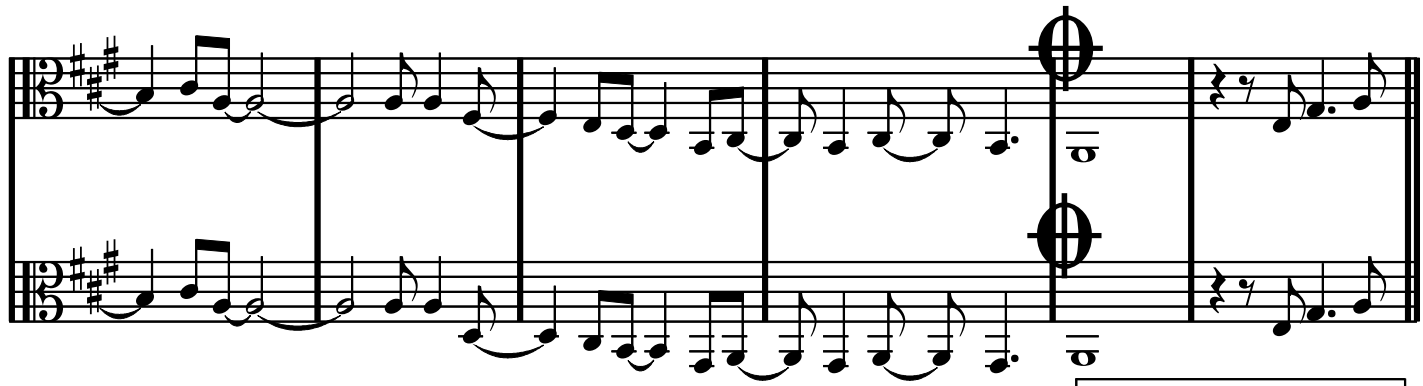

DA SEGNO AL CODA

MED REPRIS!

Bb dur

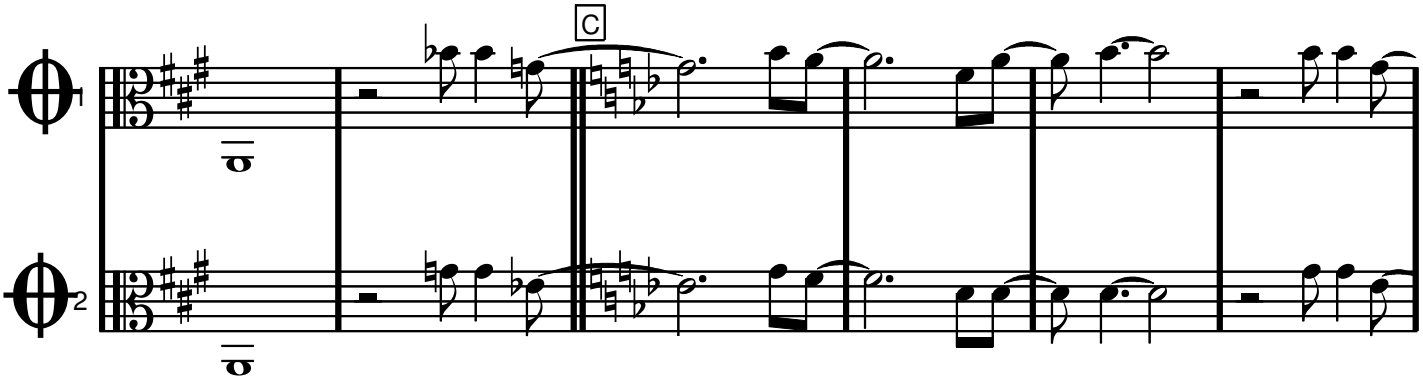

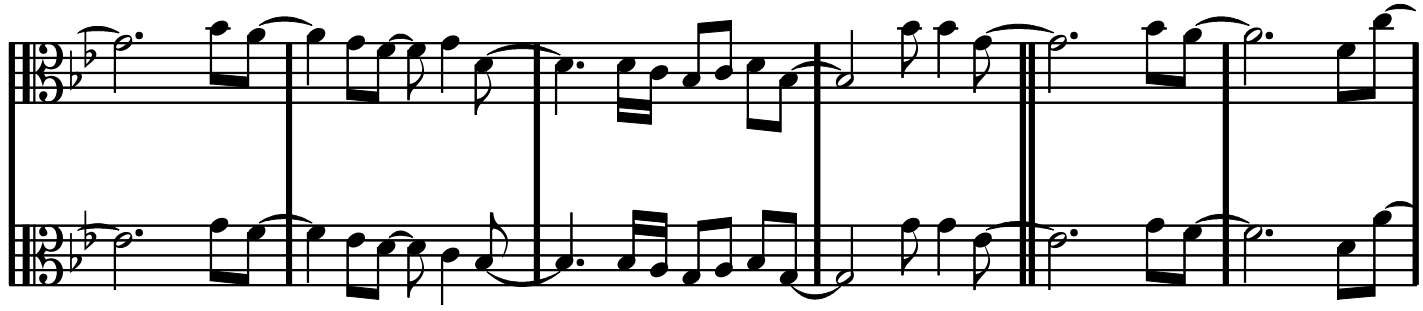

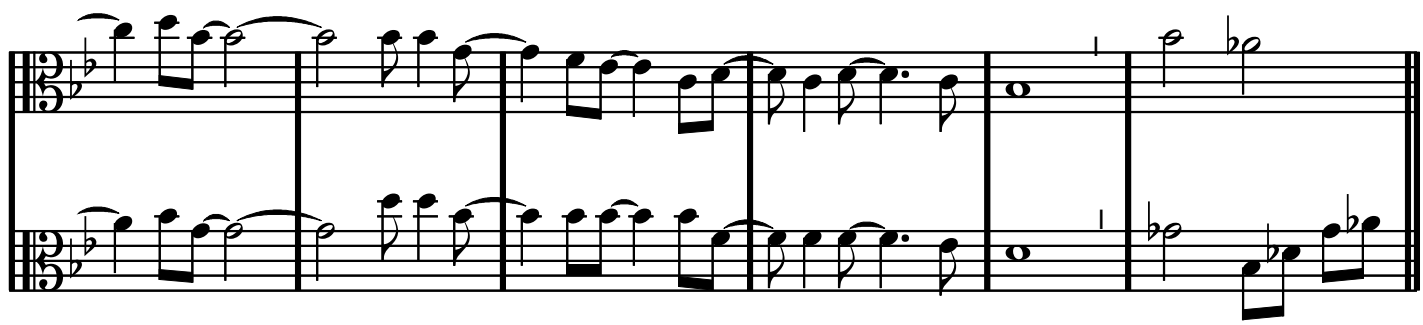

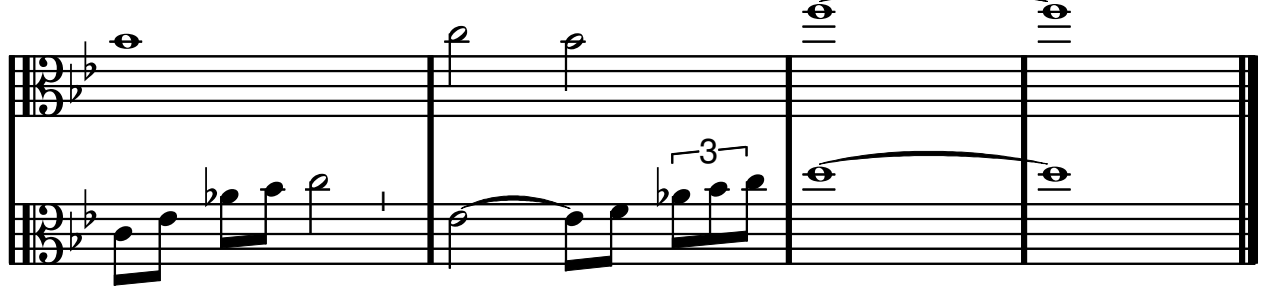

Bb dur

I Left My Heart In San Fransisco

George Cory/Douglass Cross

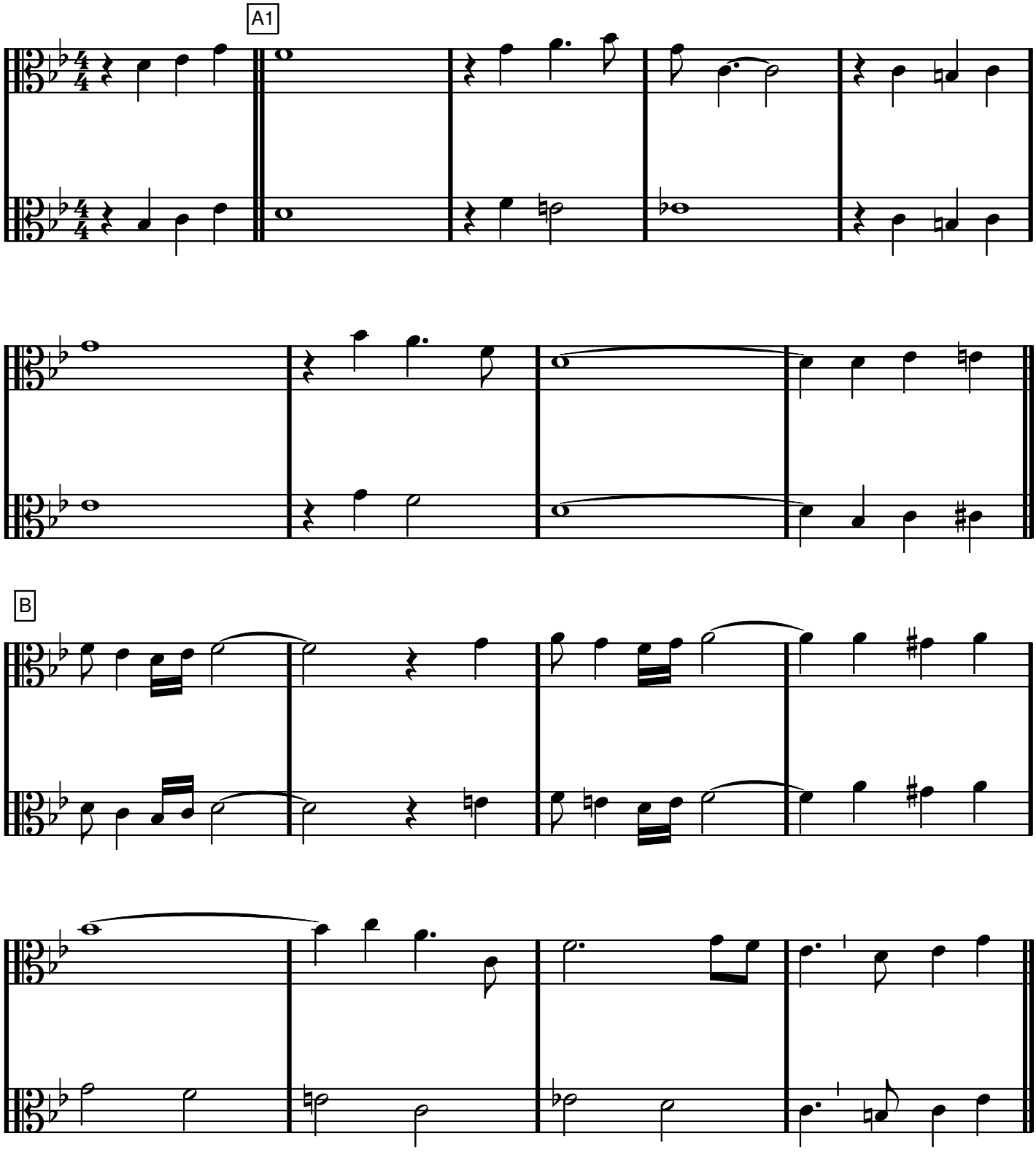

I left my heart in San Fransisco

A2

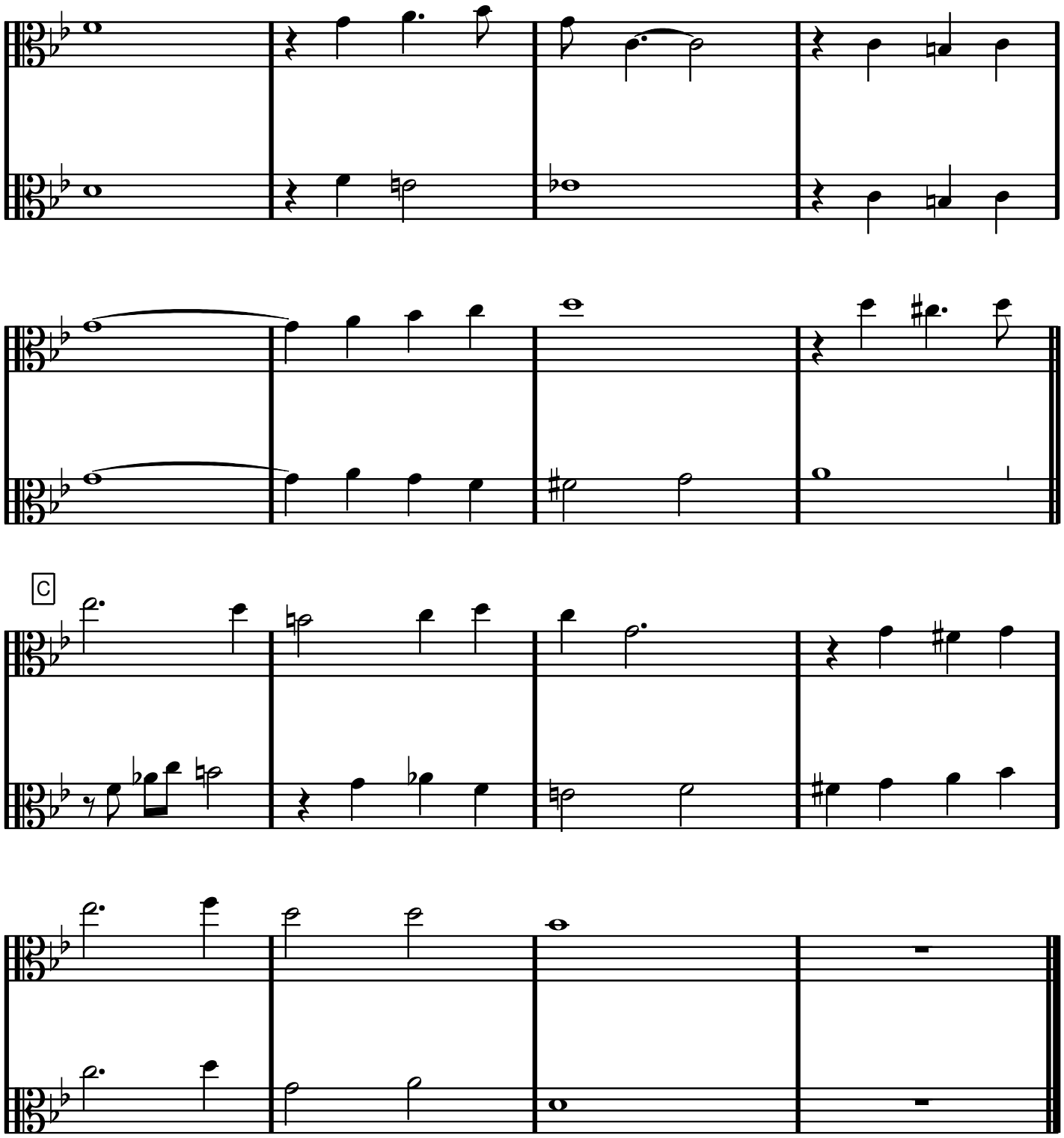

C

F dur

I LOVE YOU

Cole Porter

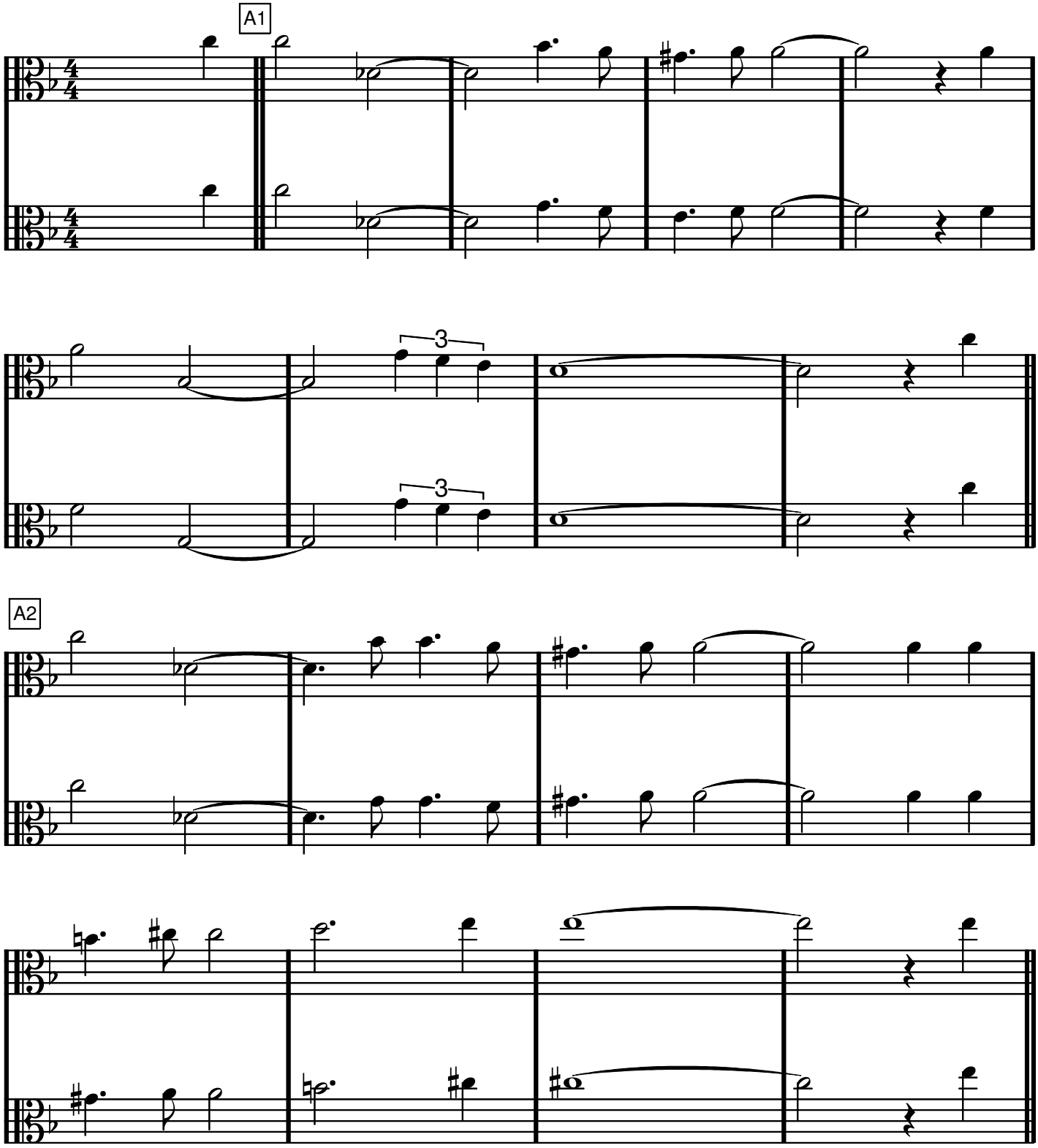

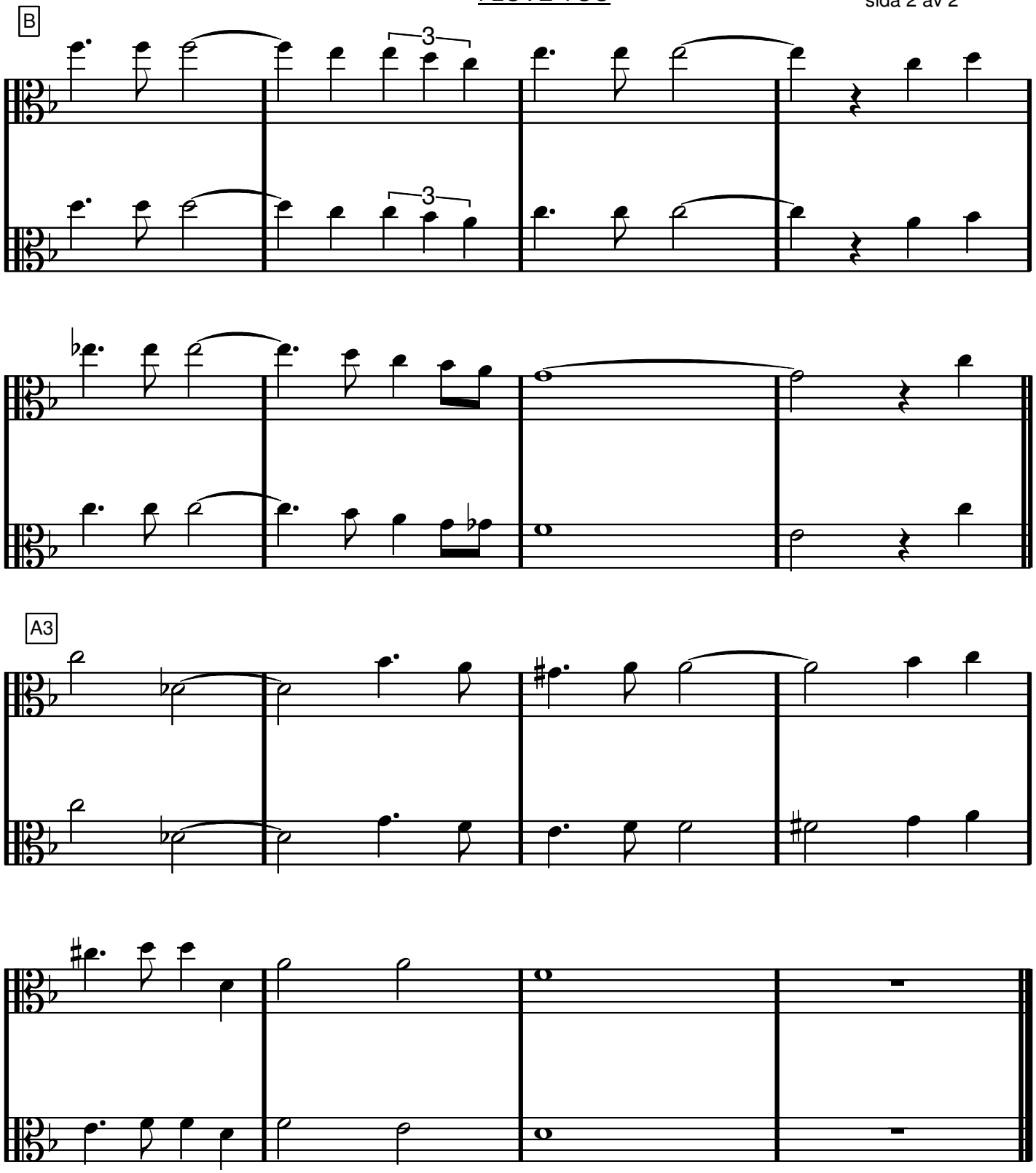
B
3
3
1
2
1
2
A3
1
2
1
2

I min lilla lilla värld av blommor

Våra käraste allsånger & örhängen sid 226

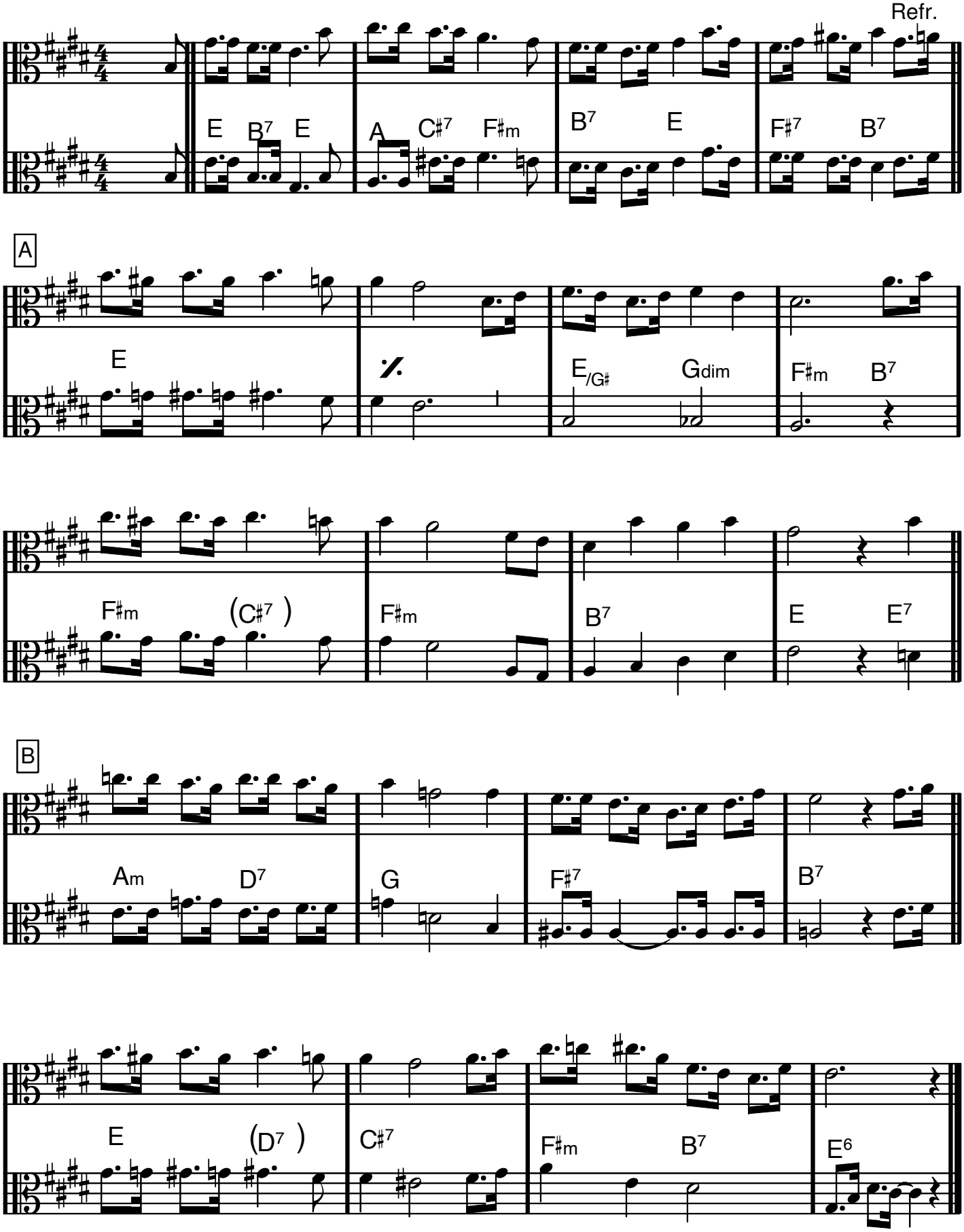

Bb dur

I SAY A LITTLE PRAYER

Hal David/Burt Bacharach

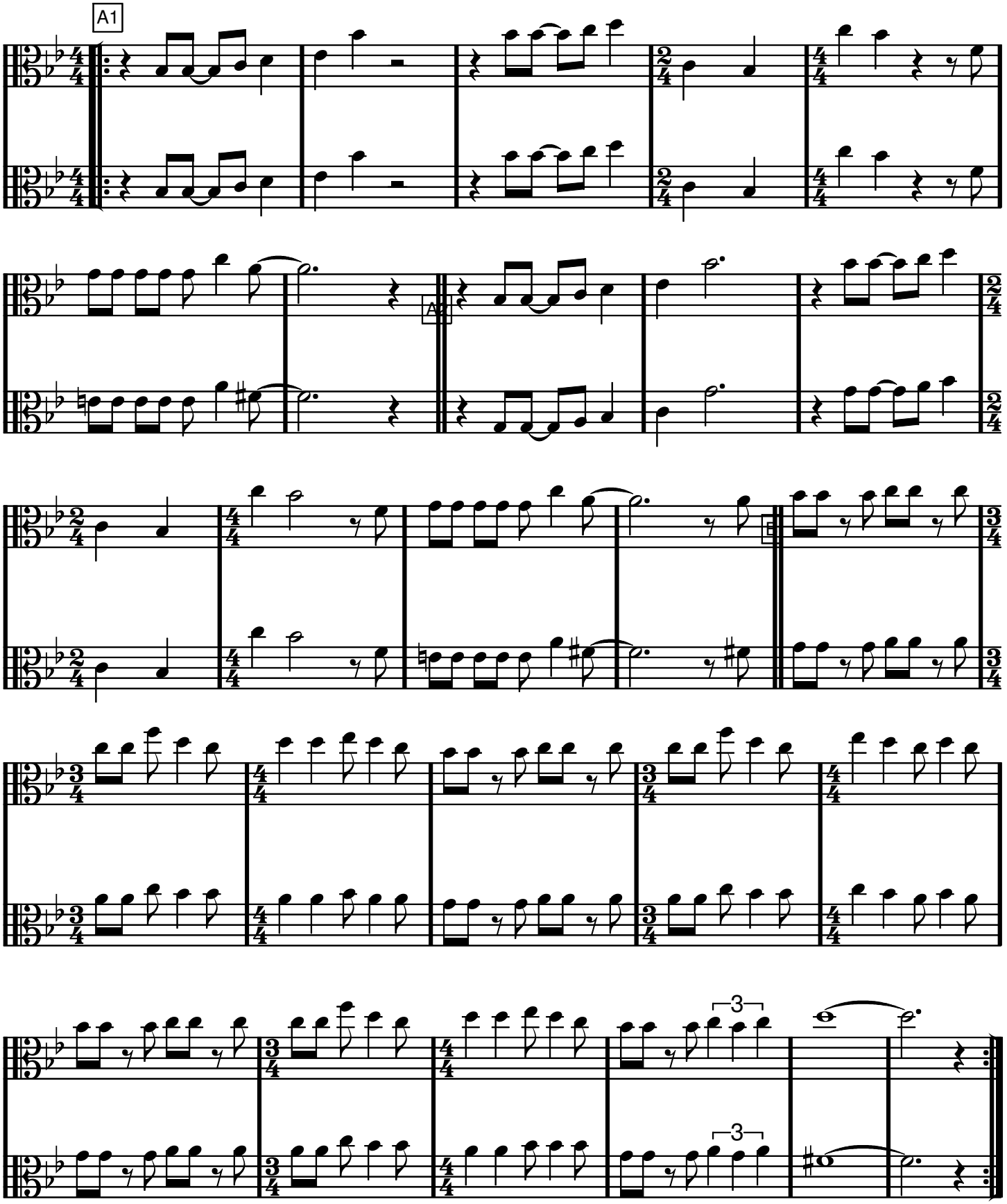

SOLON? SPELA DENNA SIDA (sida 1 av 2). SEDAN: DA CAPO OCH FORTSÄTT SEDAN TILL NÄSTA SIDA (sida 2 av 2).

CODA

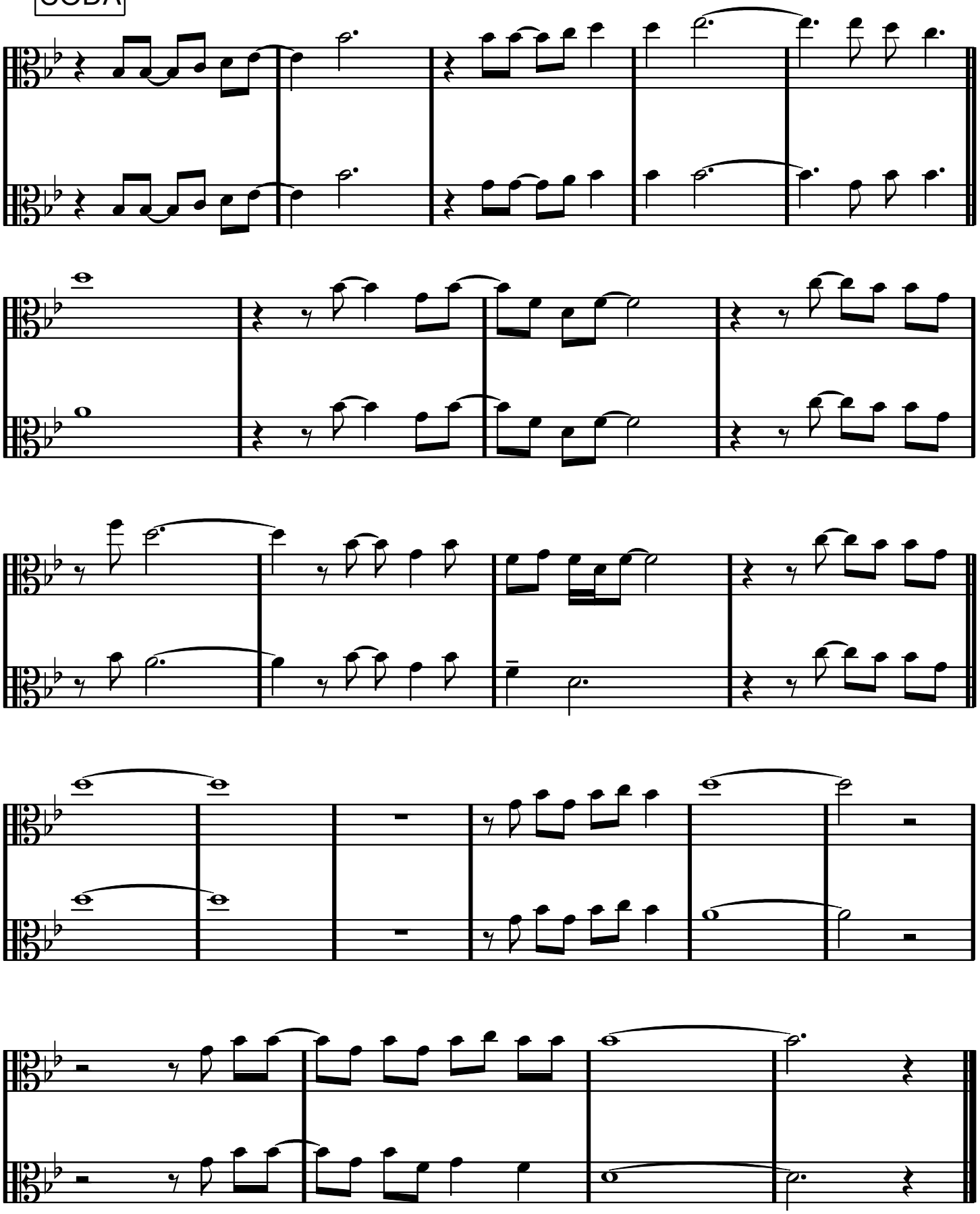

C dur

I Wanna Be Loved By You

Herbert Stothart/Harry Ruby/Bert Kalmar

A

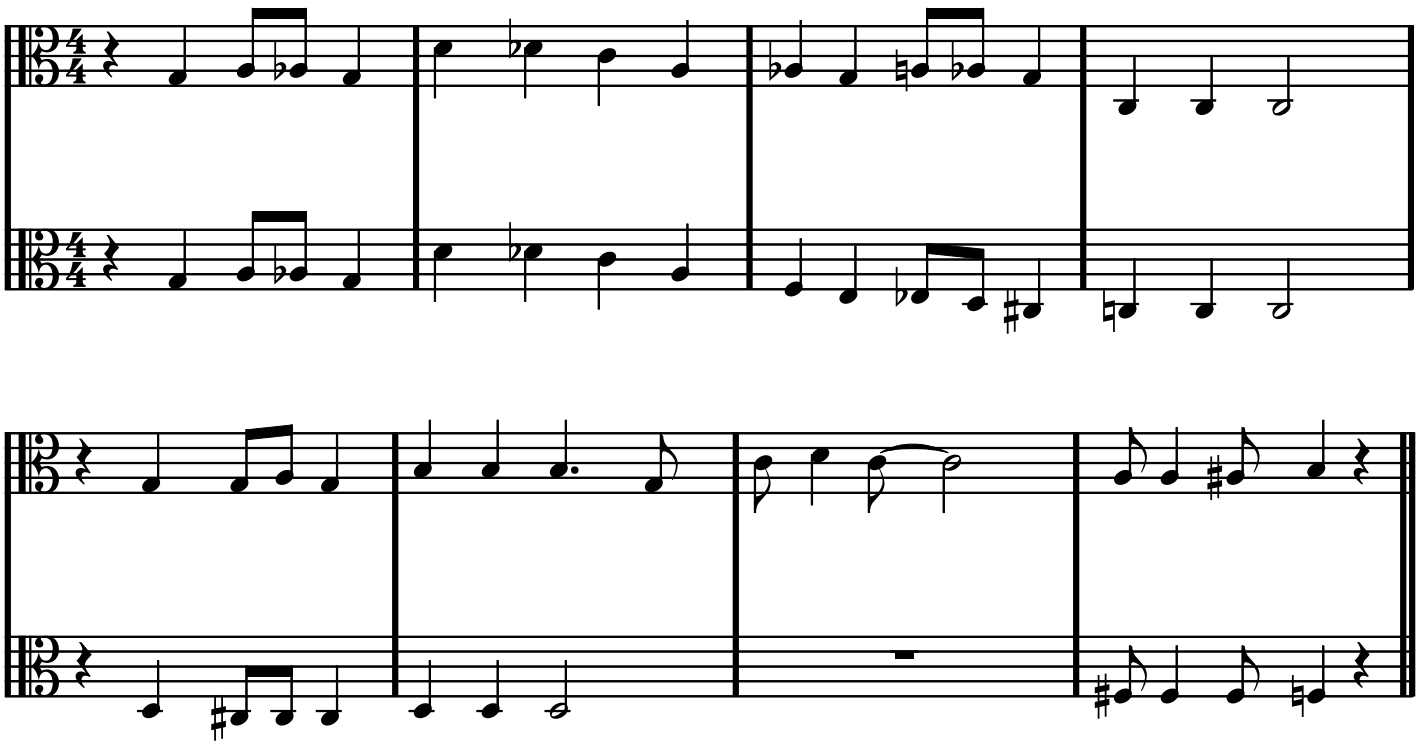

A2

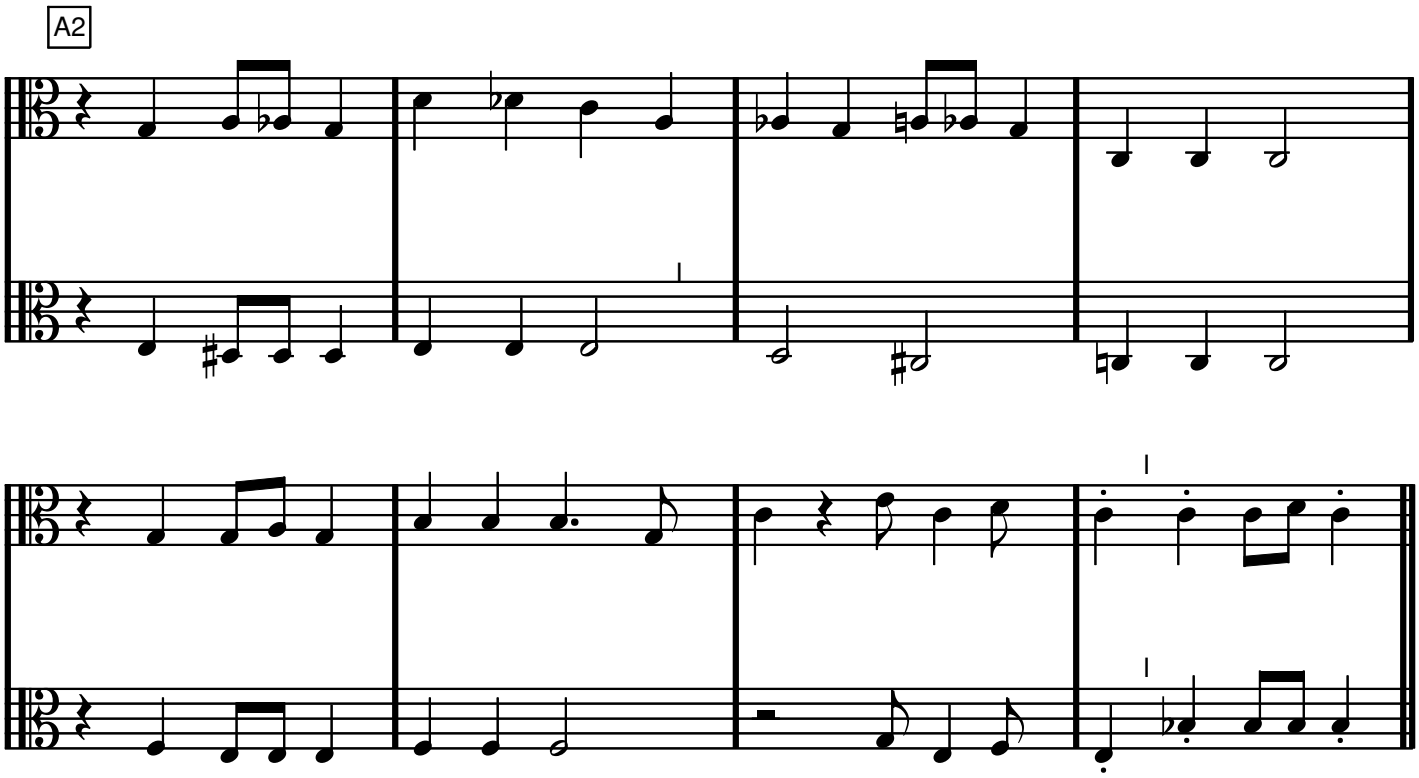

I Wanna Be Loved By You

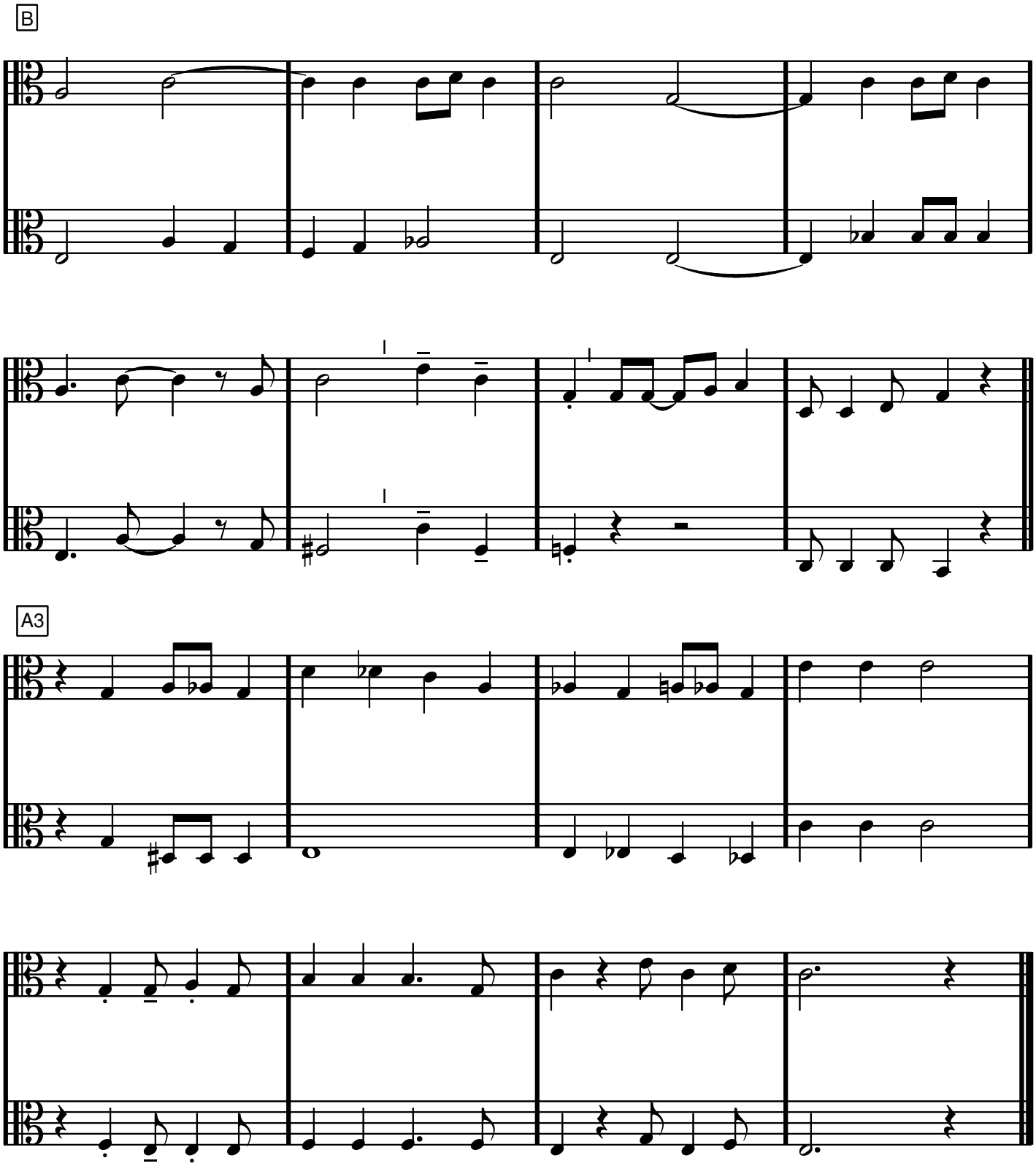

I'm In The Mood For Love

Jimmy McHugh/Dorothy Fields

(jämna åttondelar men gärna swingsextondelar) /Dicken

Sakta funkversion

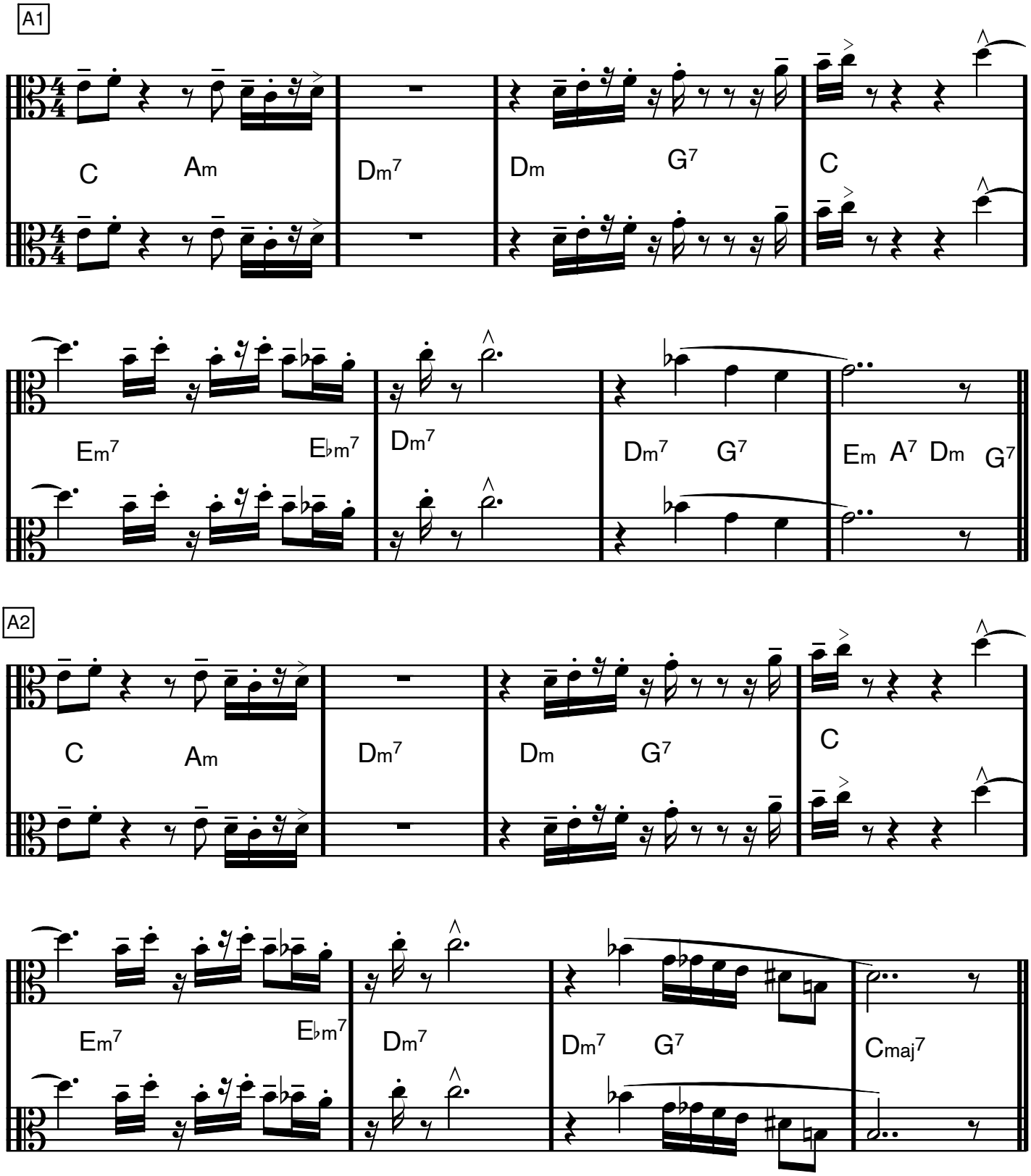

I'm In The Mood For Love

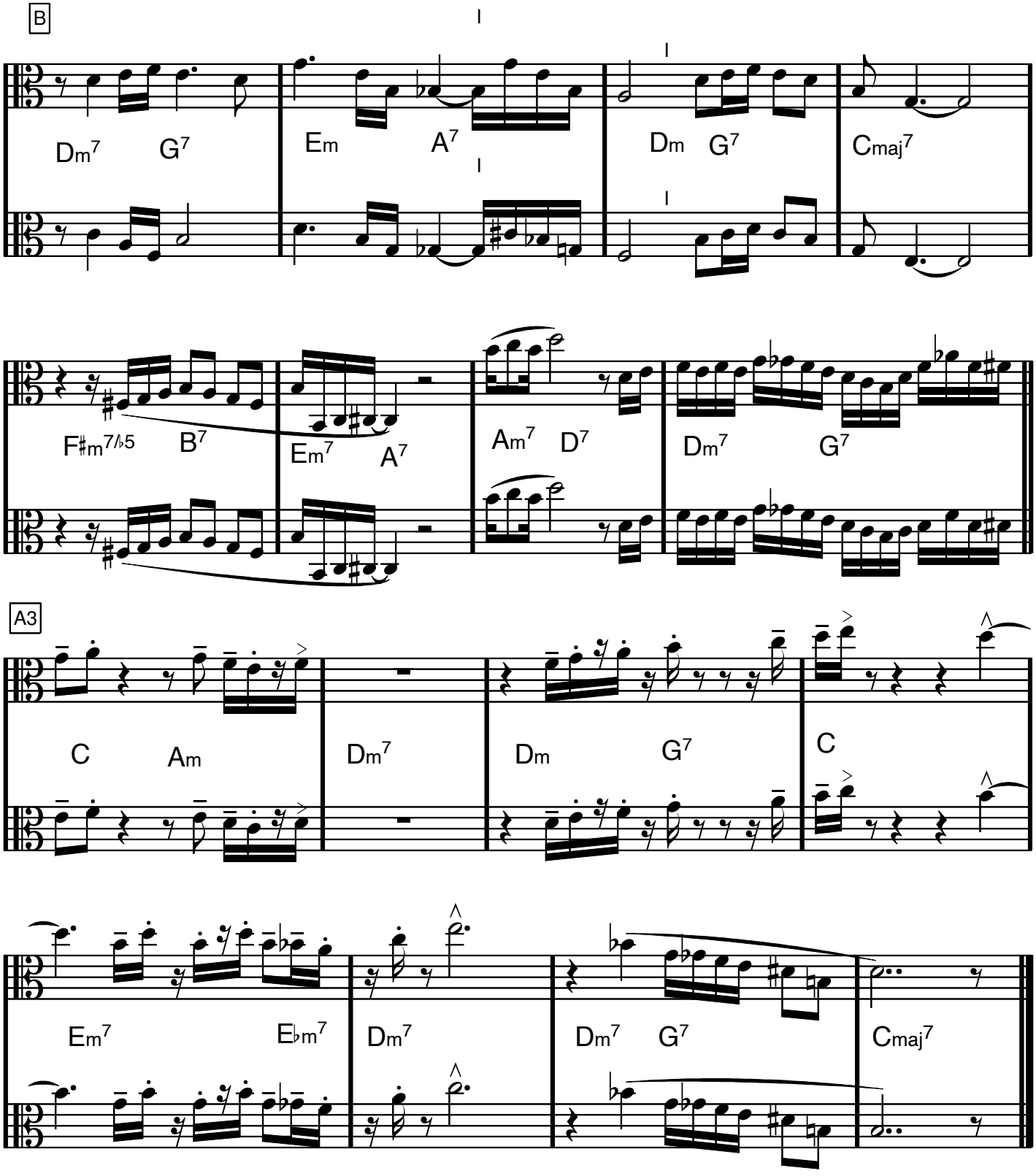

I'm Old Fashioned

Jerome Kern/Johnny Mercer

A

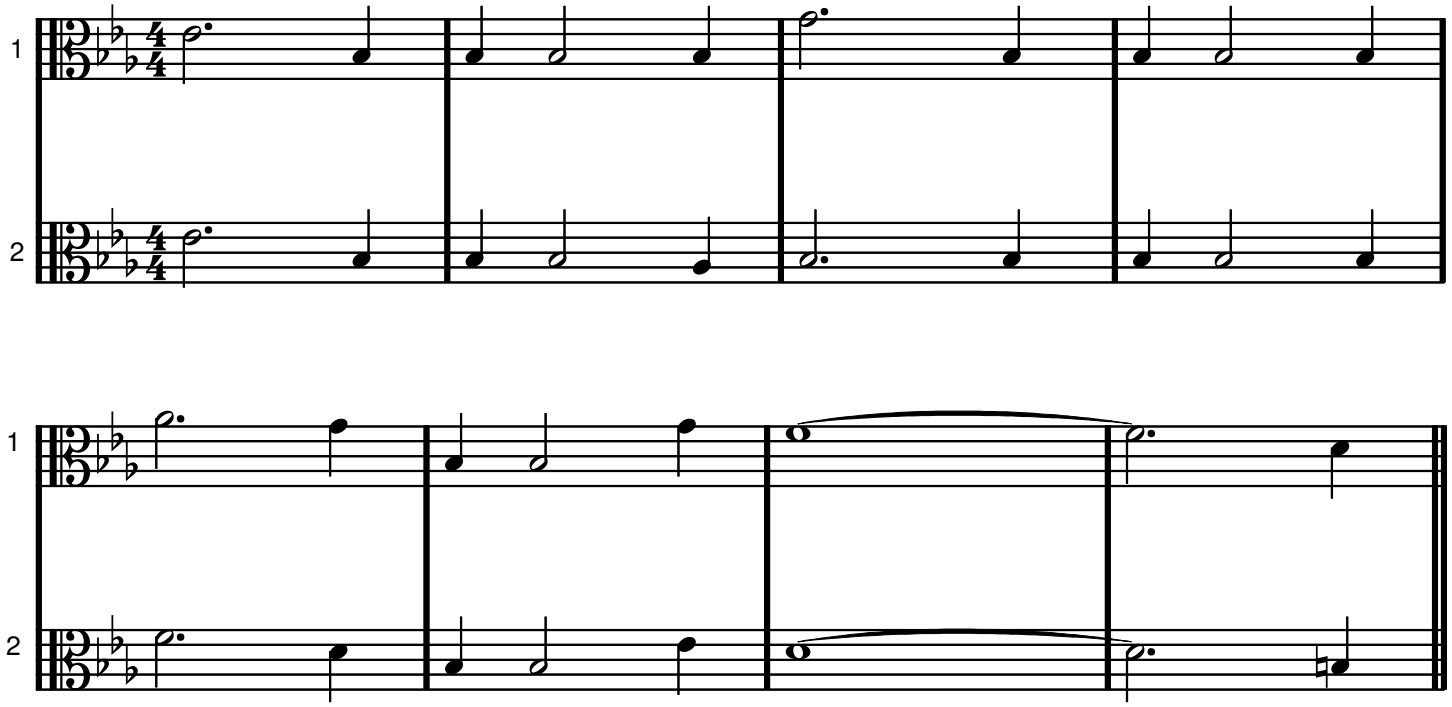

B

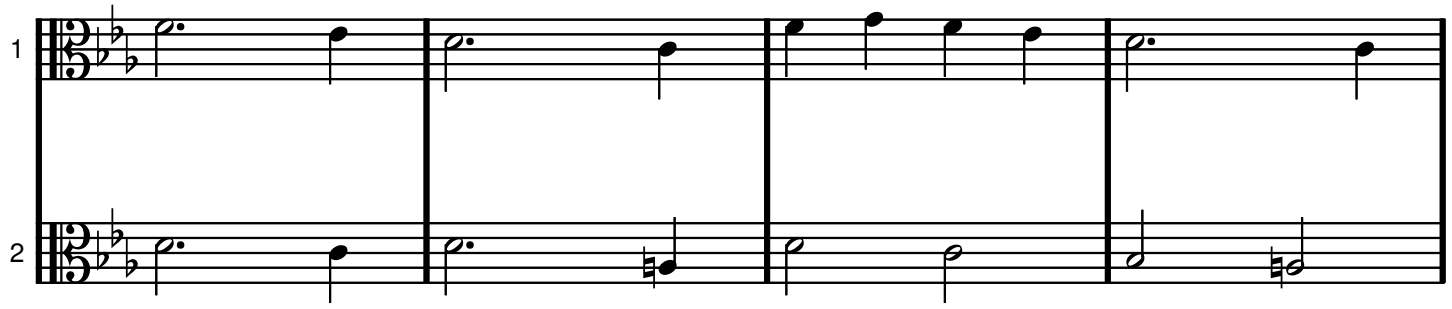

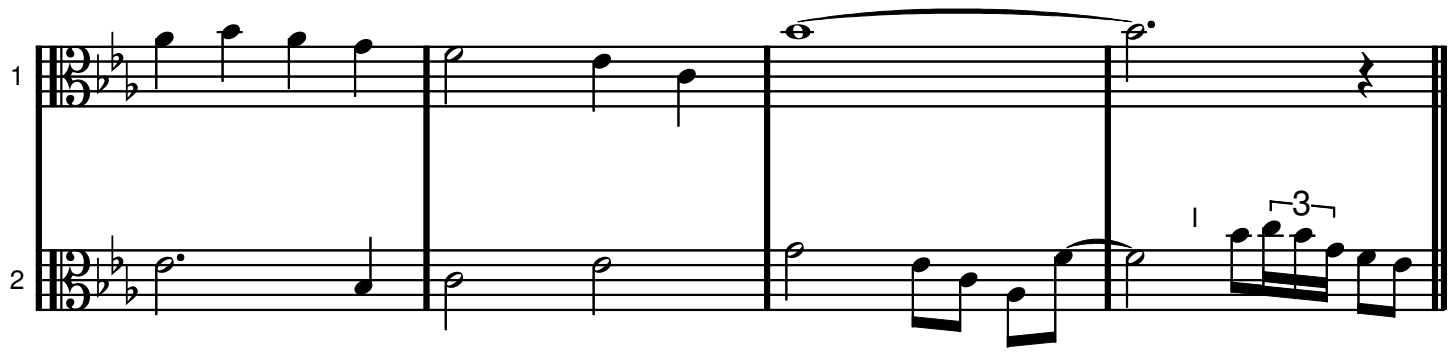

I'm Old Fashioned

C

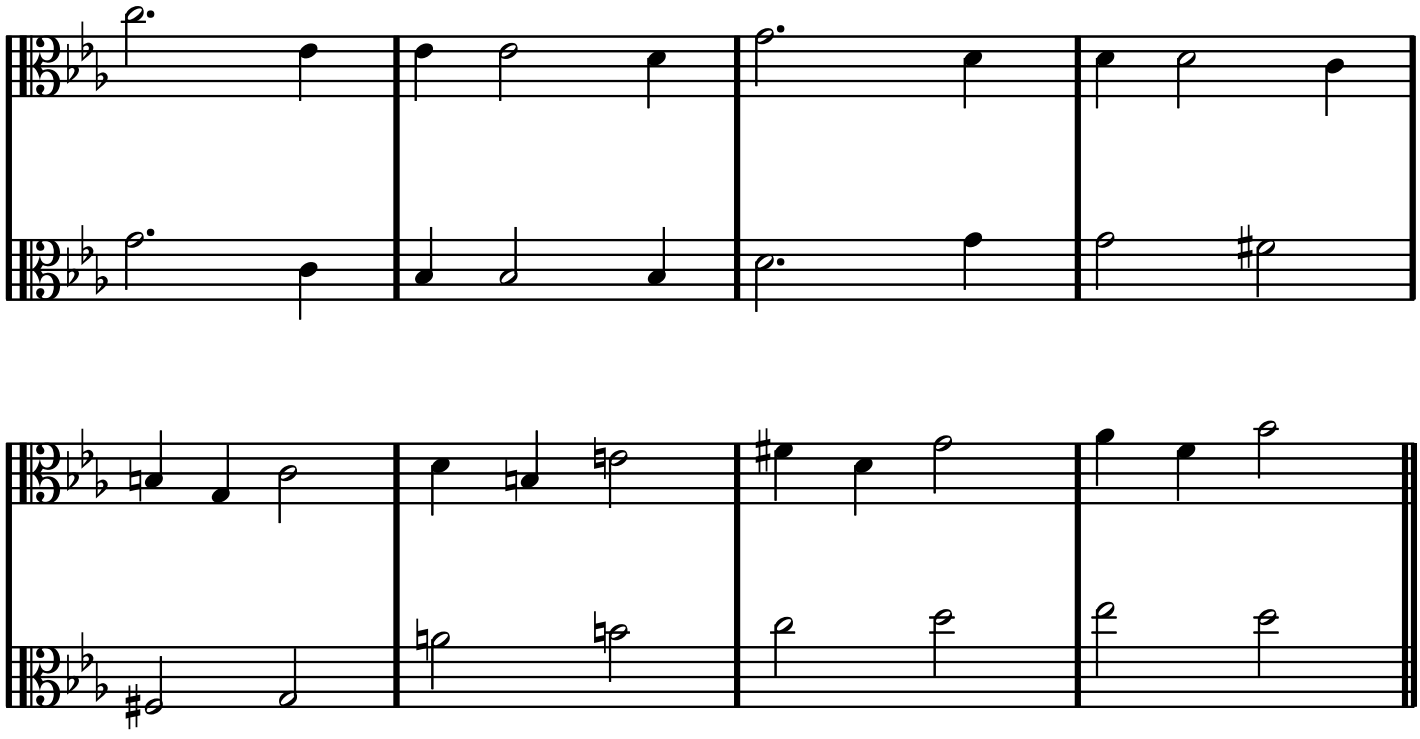

D

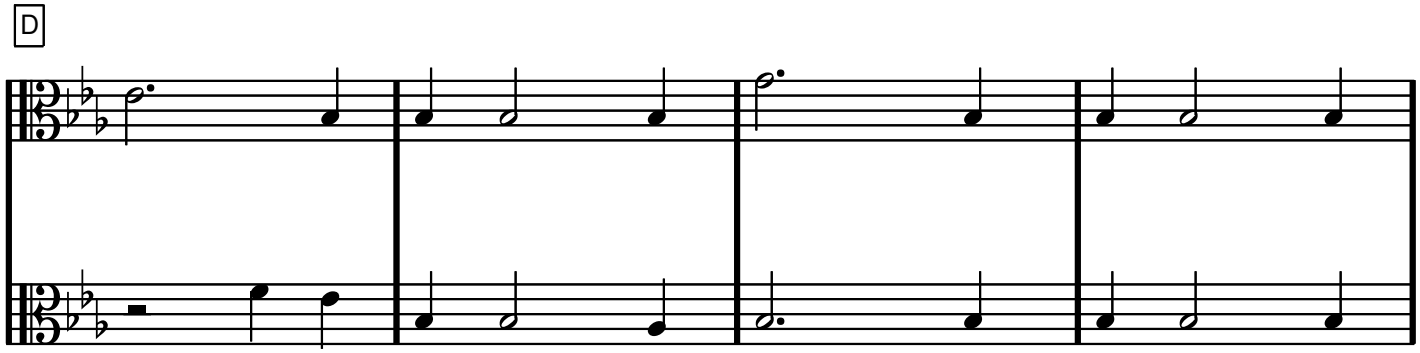

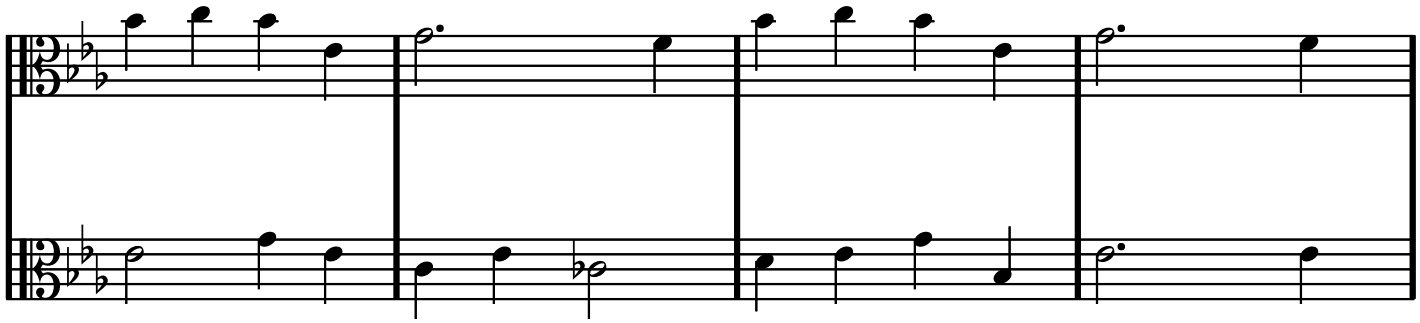

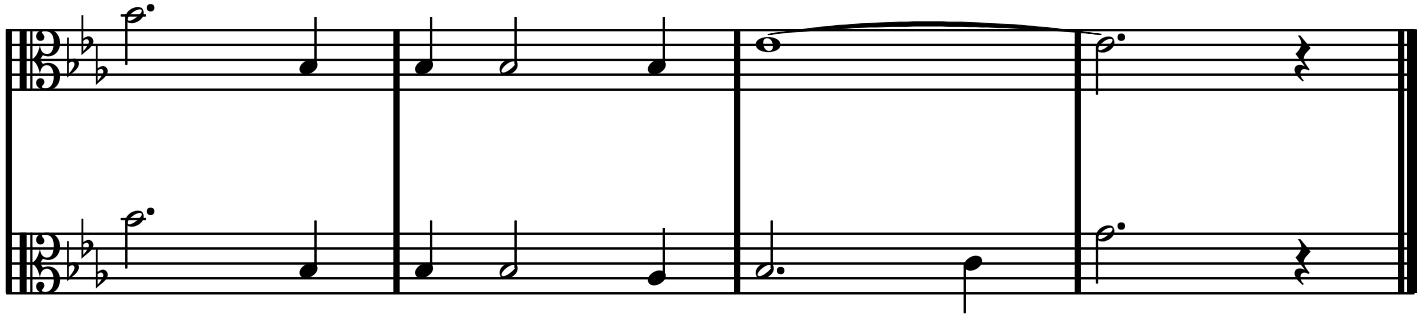

F dur

I'm Through With Love

Matt Malneck/Fud Livingston

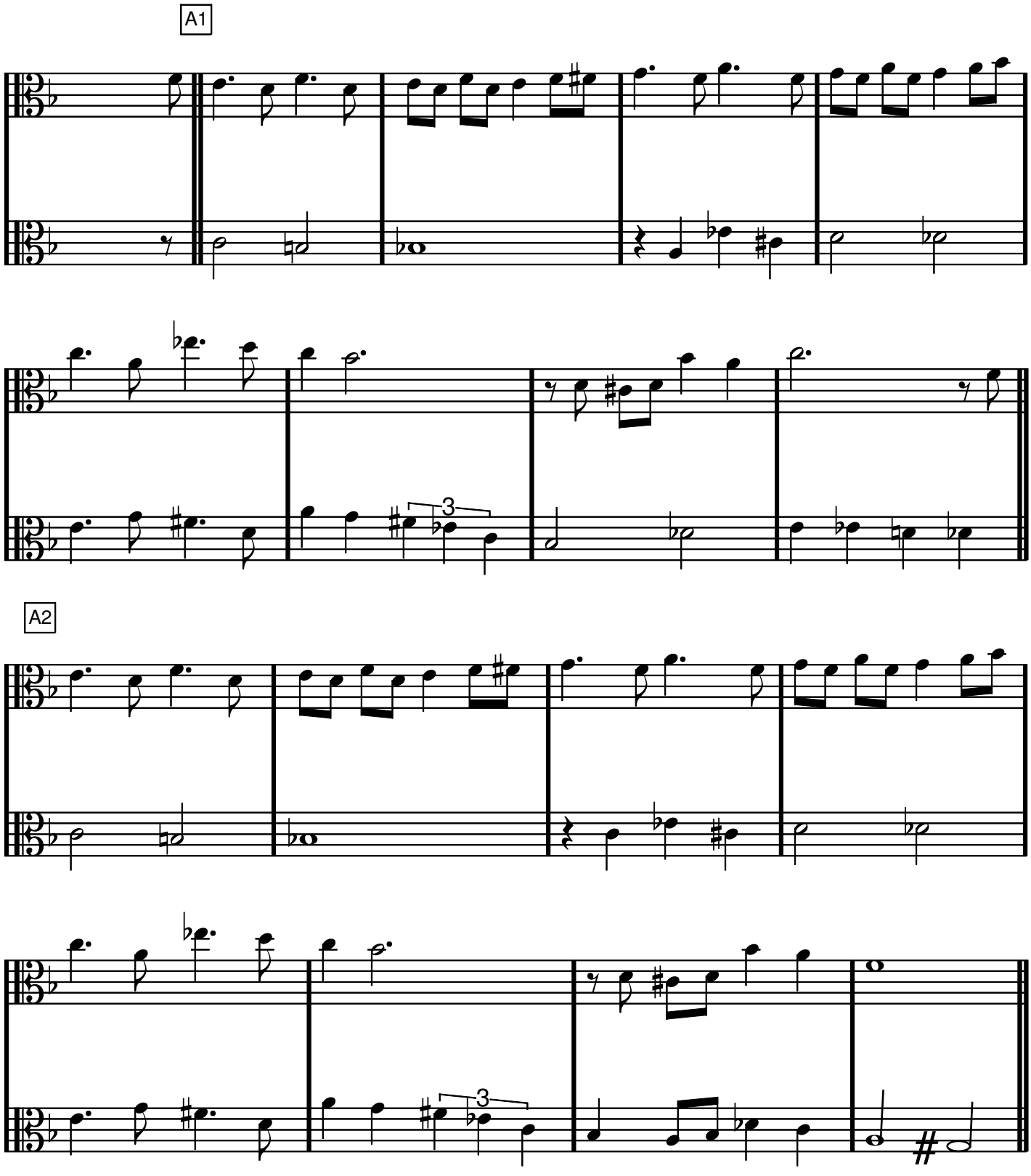

I'm Through With Love

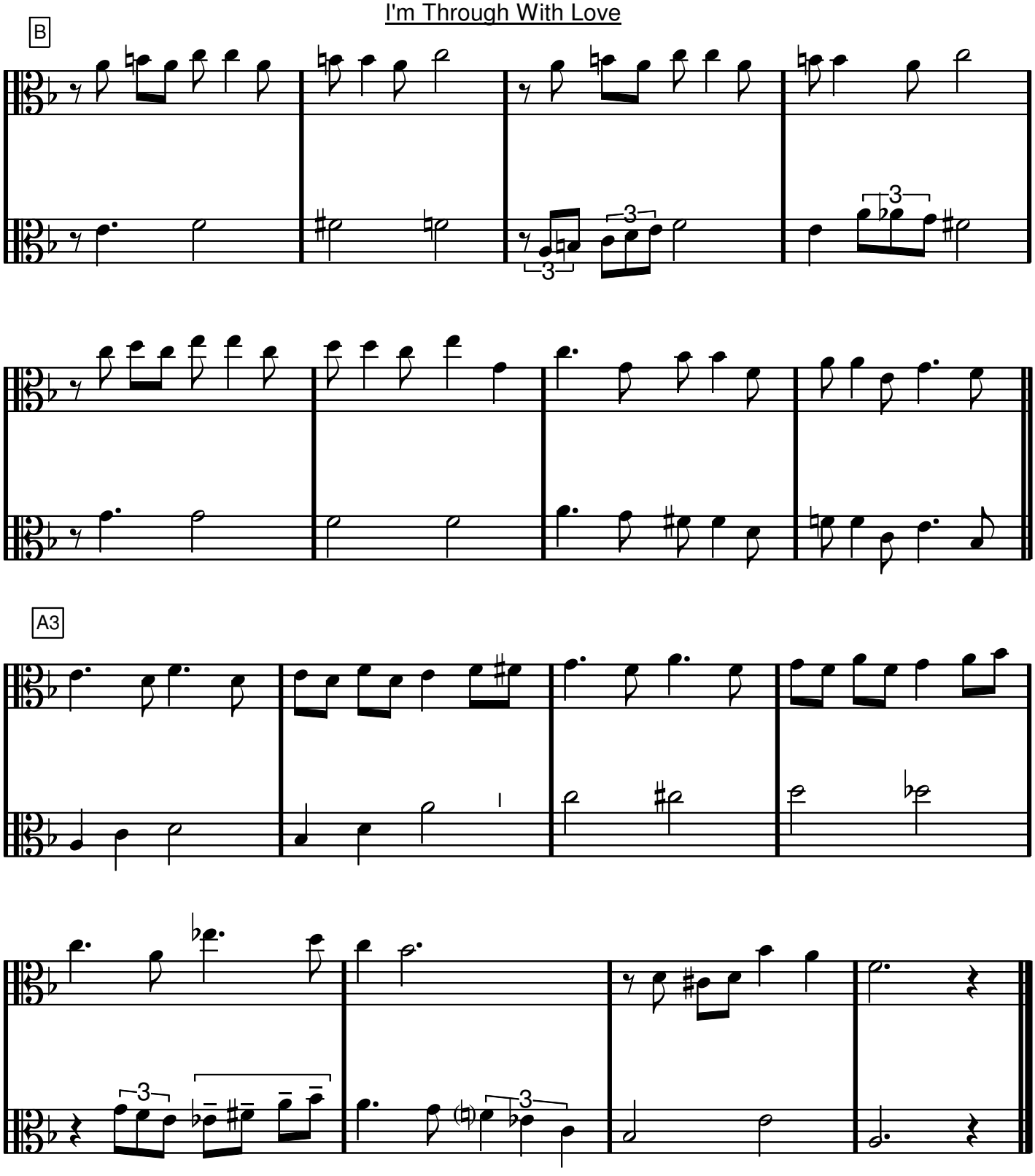

F moll

IGORS SOMMARVISA

Dicken Hedrenius

PIANOINTRO

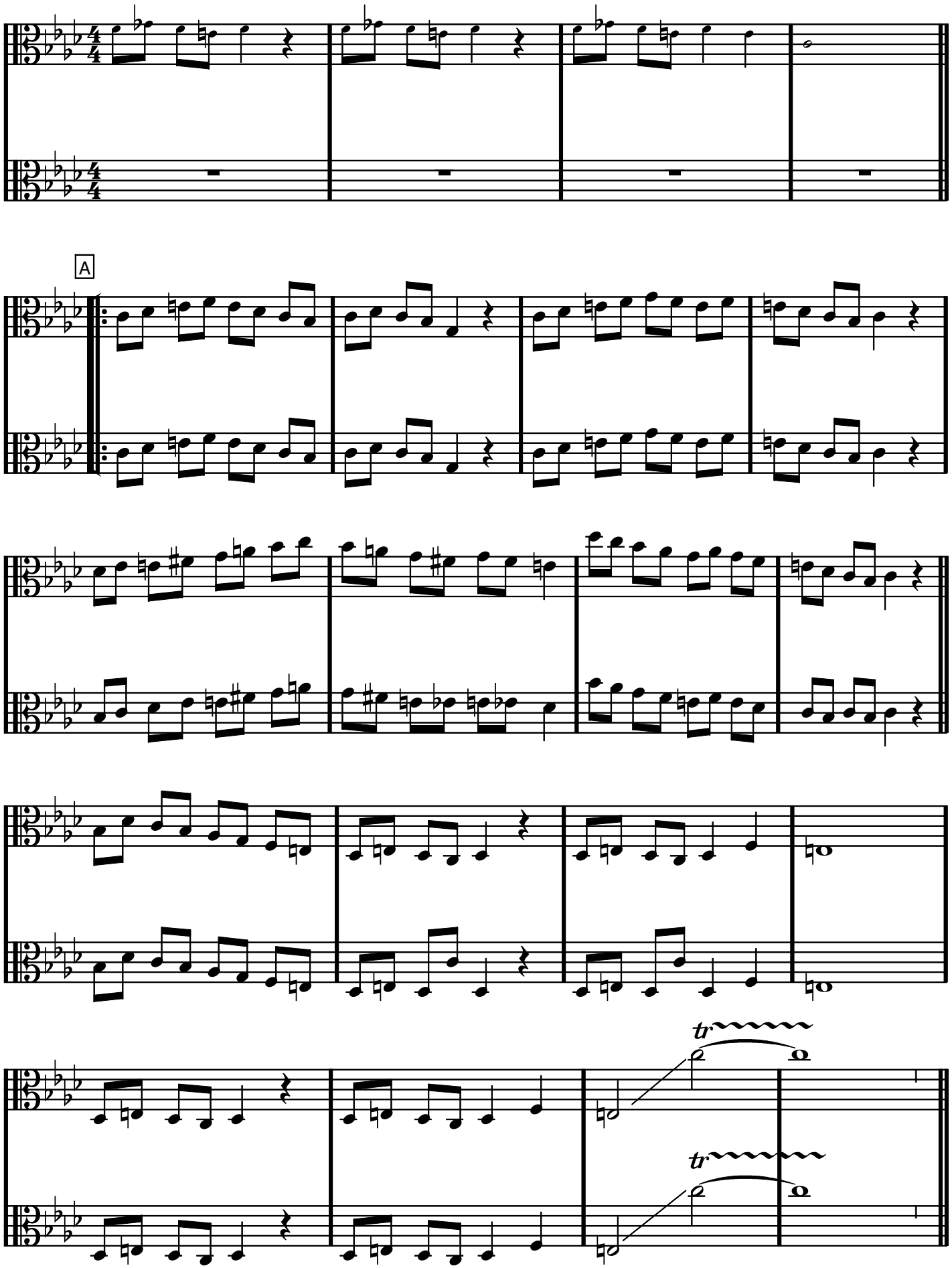

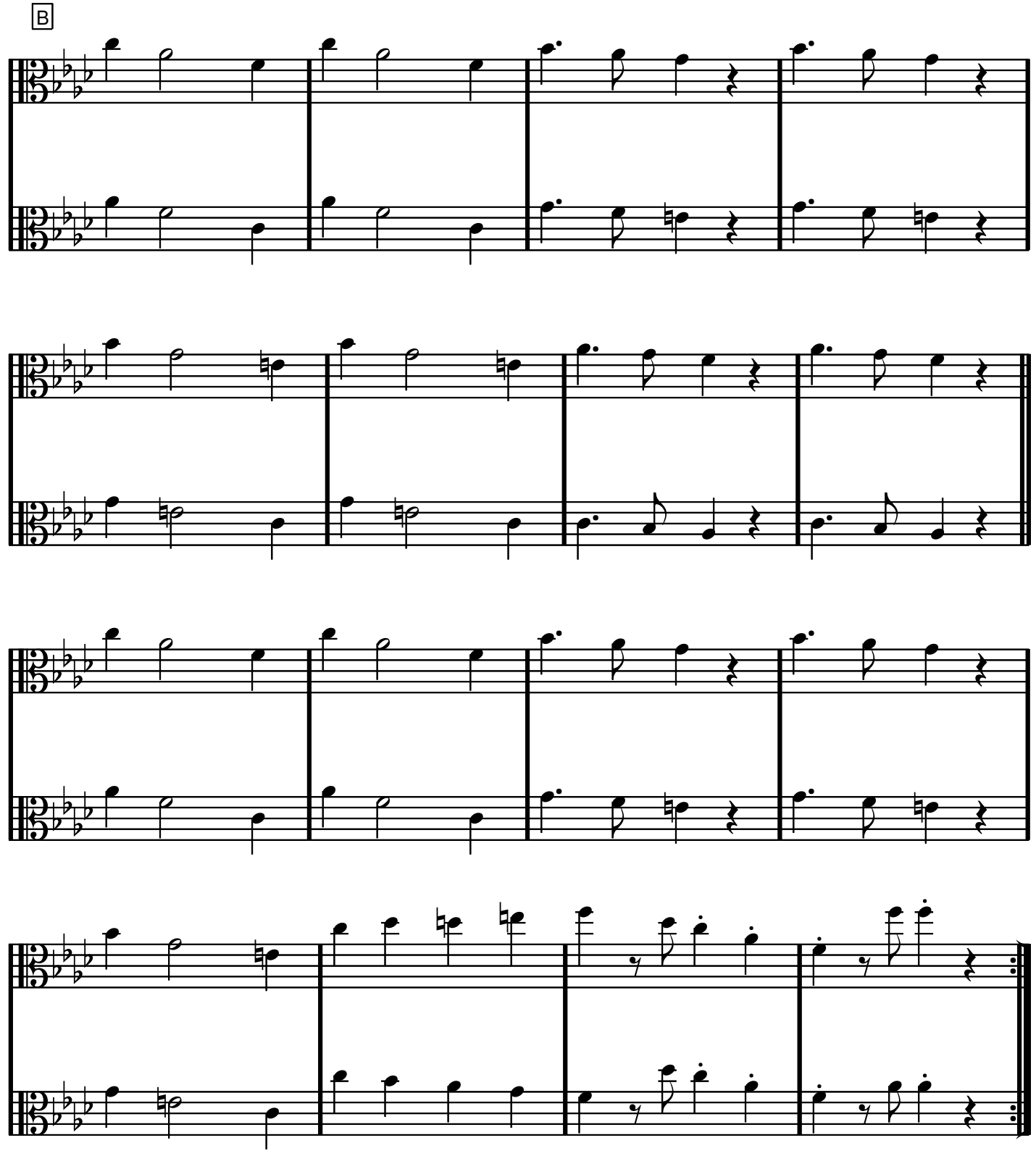
B
1
2
1
2
1
2
1
2

Bb dur

Glenn Miller

IN THE MOOD

Arret (ej nämnd arrangör) är delvis snott från boken 100 Big Band Combos

Joe Garland

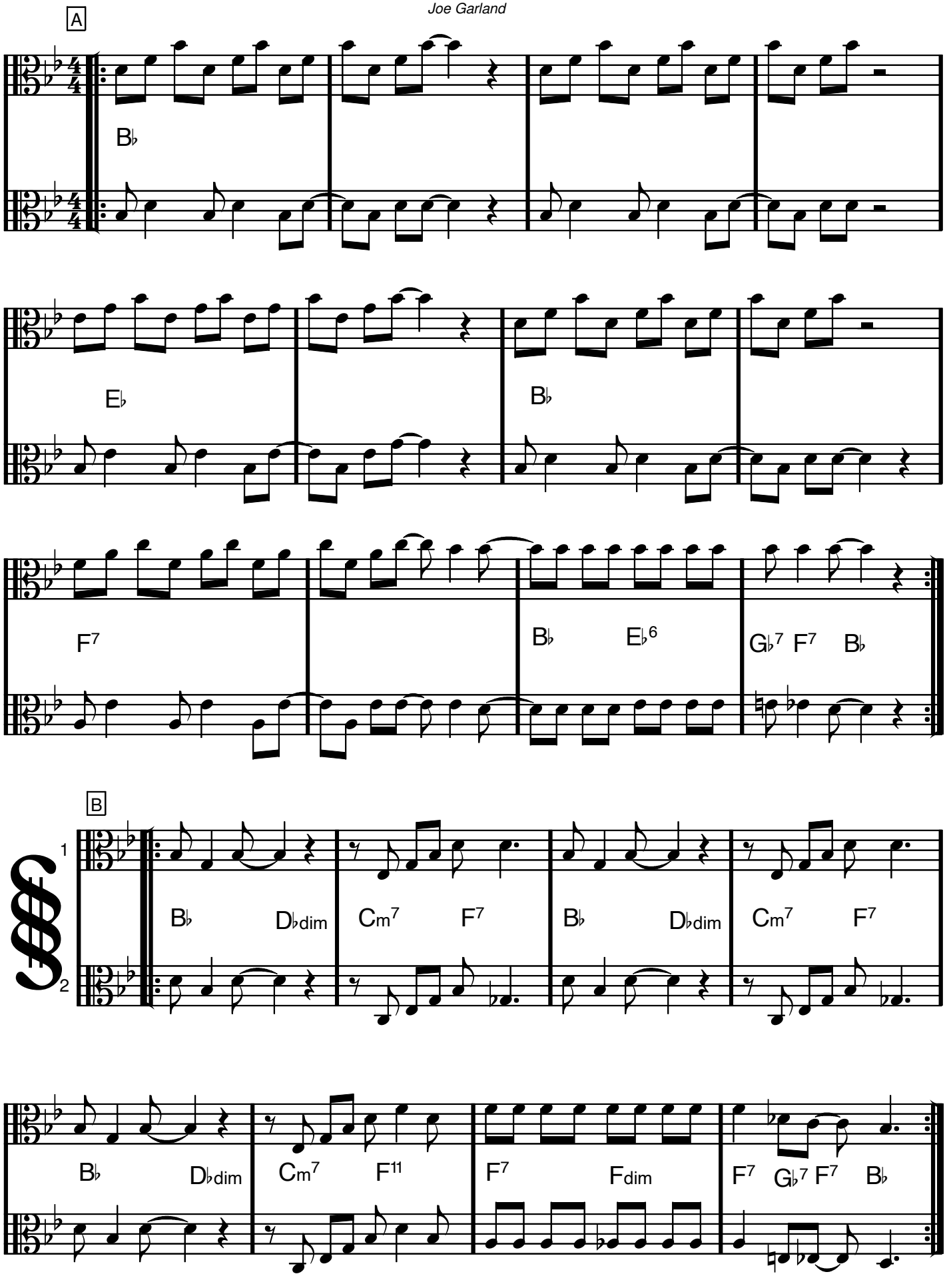

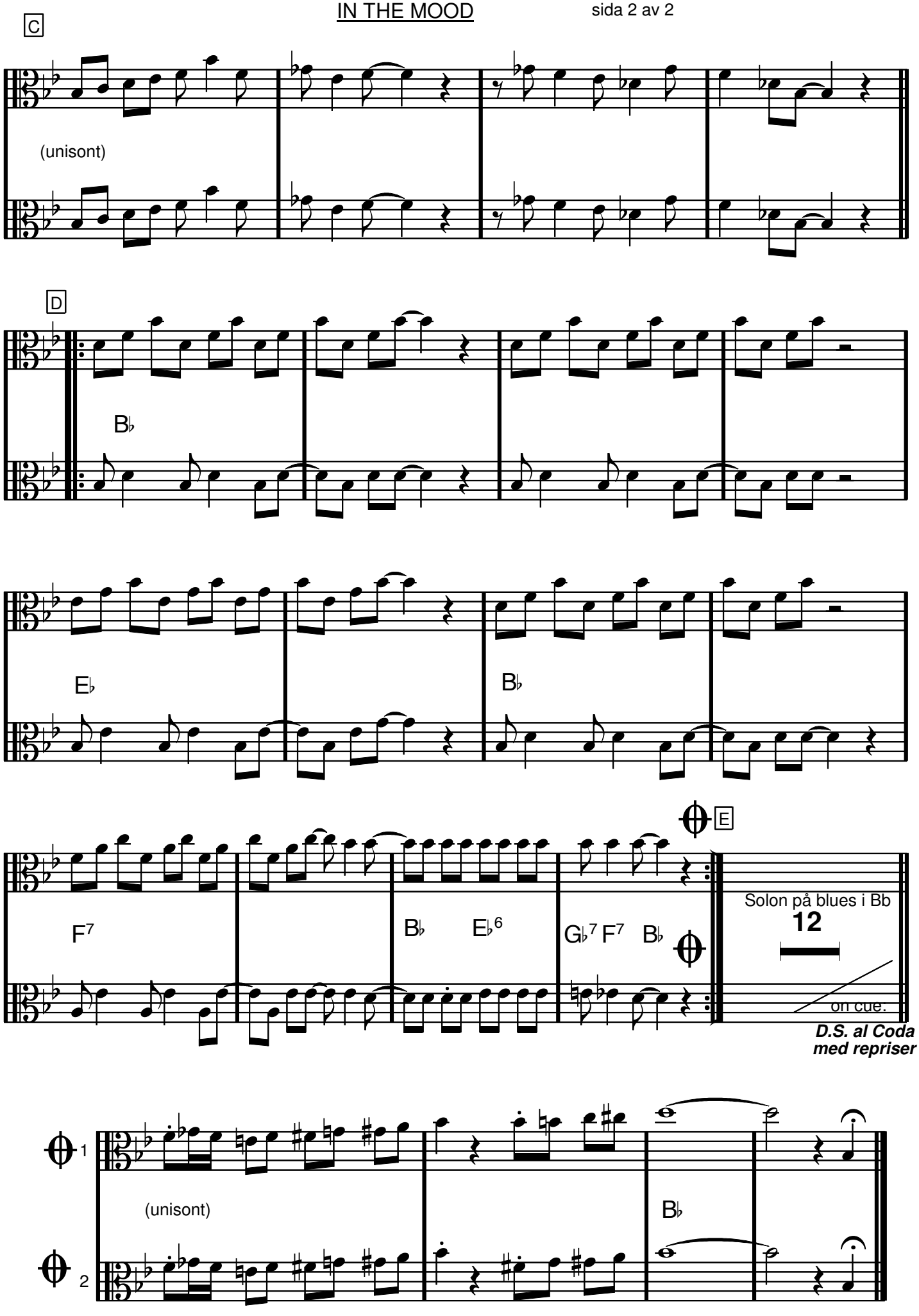
C
1
(unisont)
2
D
1
B♭
2
1
E♭
B♭
2
E
1
F7
B♭
E♭6
G♭7 F7
B♭
Solon på blues i Bb
12
2
on cue.
D.S. al Coda
med repriser
1
(unisont)
B♭
2

C dur

IN THE SUMMERTIME

Ray Dorset (i bandet Mango Jerry)

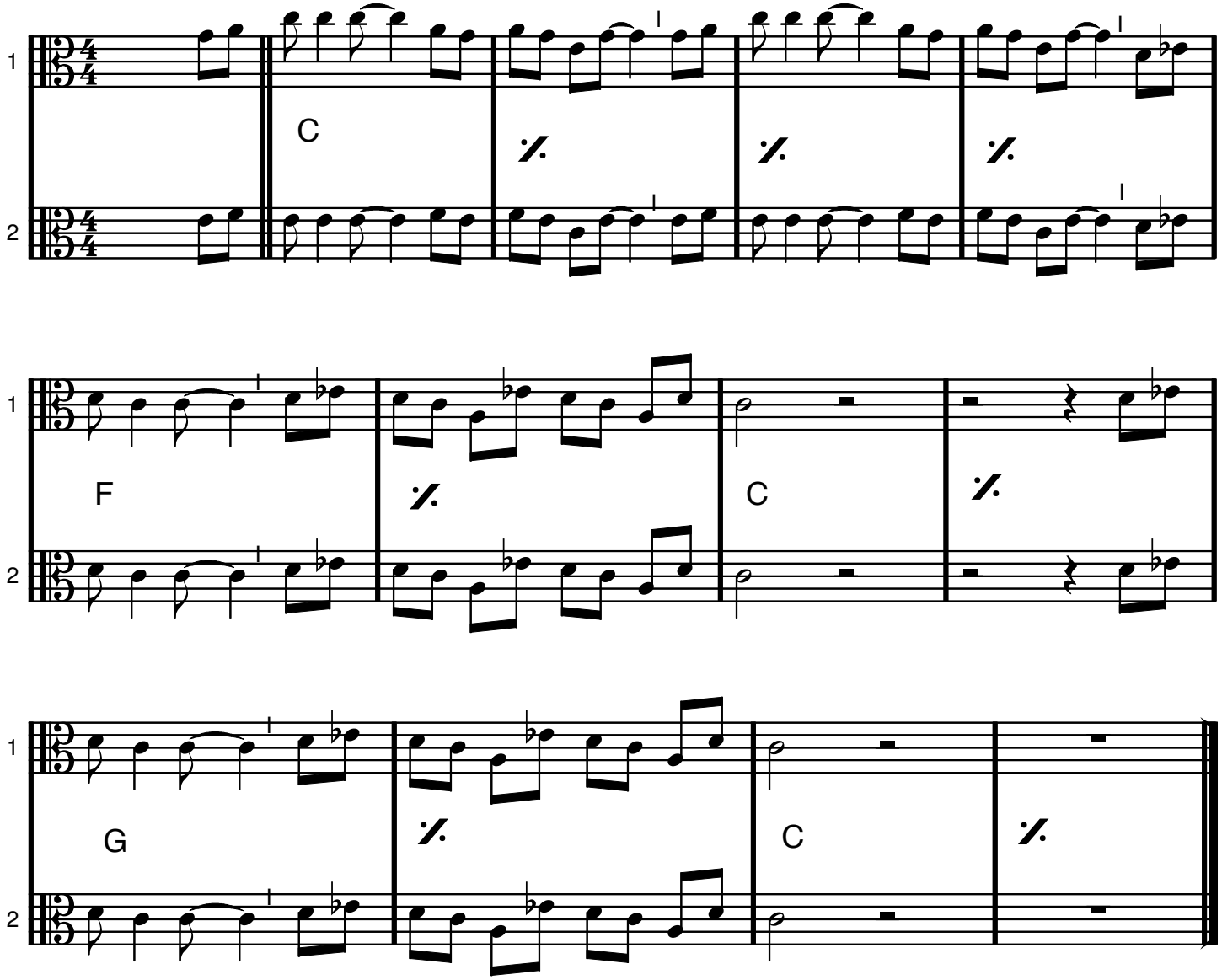

KOMPMODELL FÖR PIANOT:

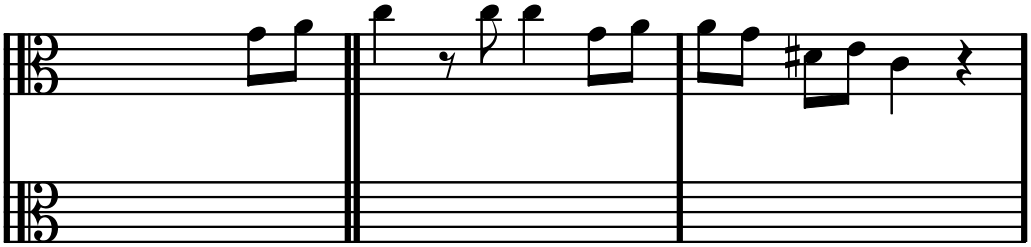

F dur

ISN'T SHE LOVELY

Stevie Wonder

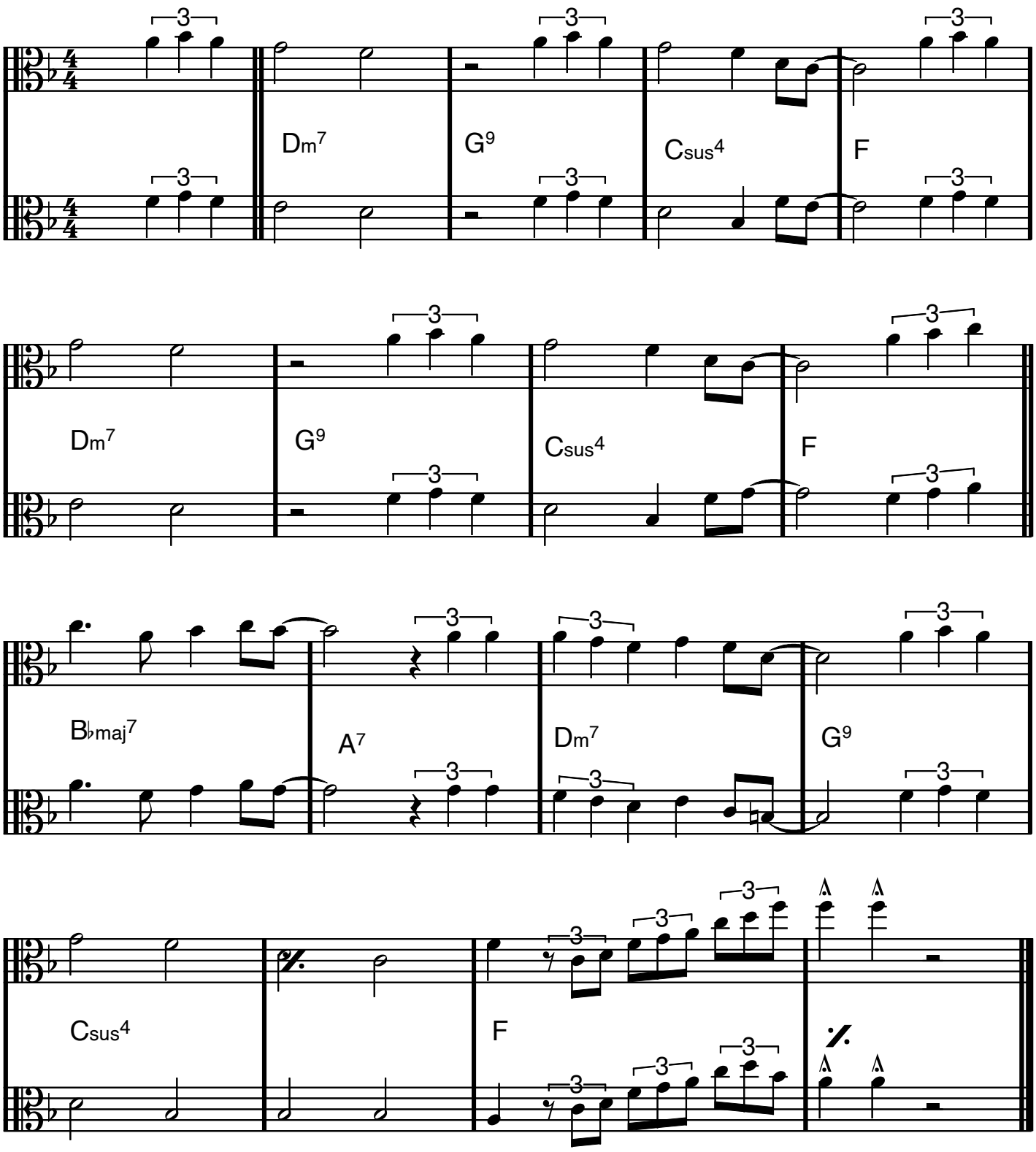

G dur

It's Only A Paper Moon

A1

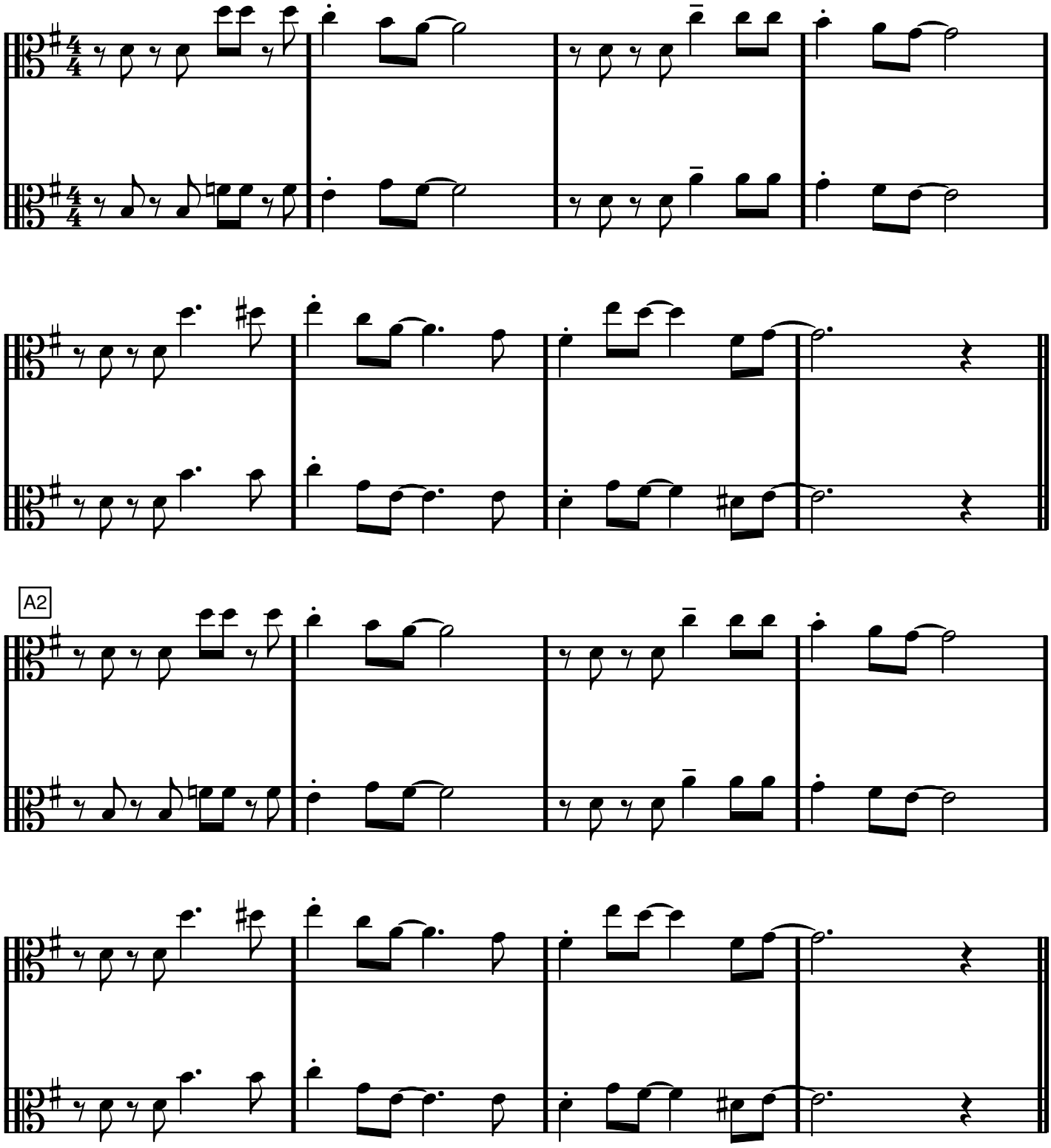

A2

It's Only A Paper Moon

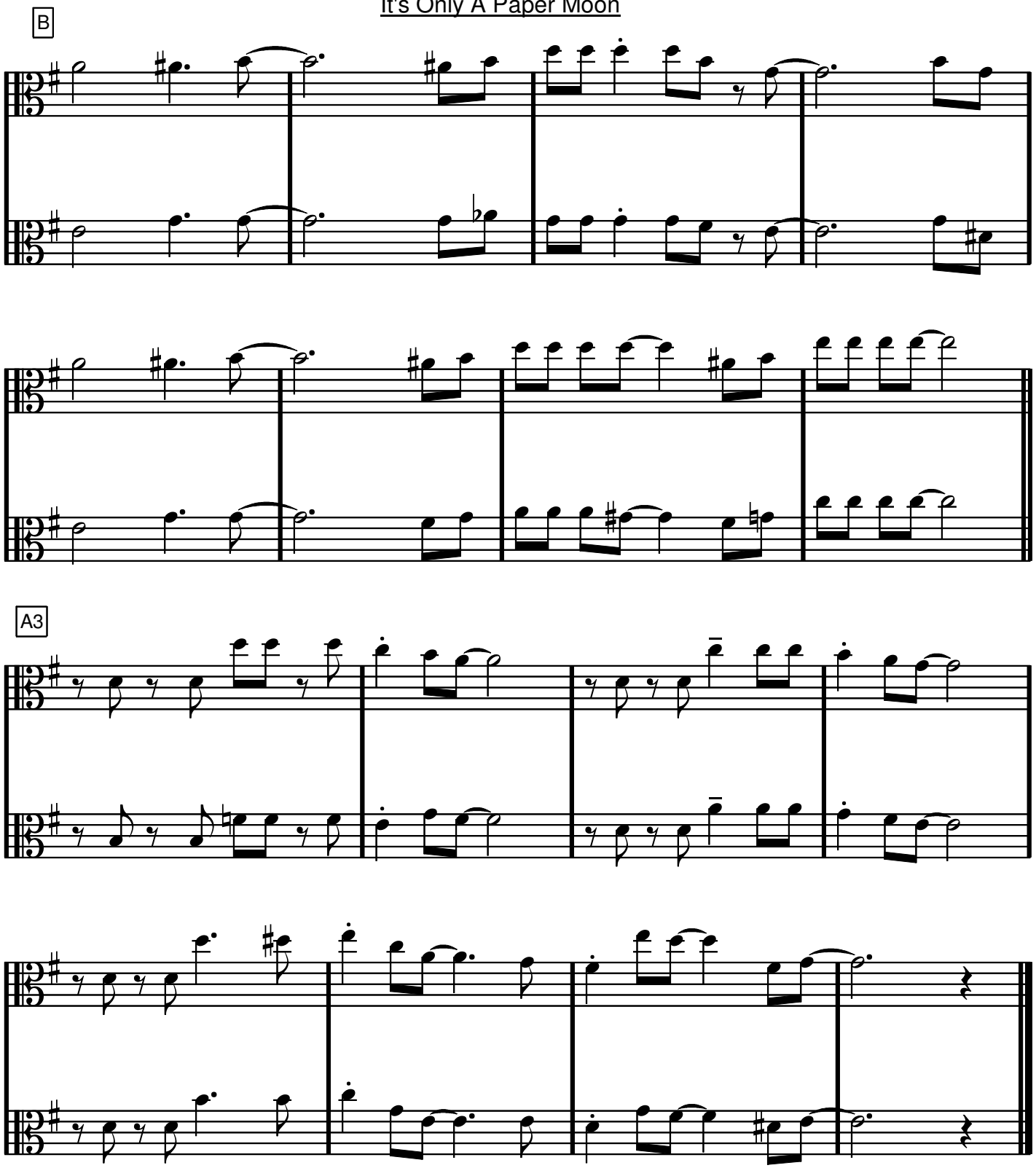

Jag ska måla hela världen, lilla mamma

Våra käraste allsånger & örhängen sid 112

vers

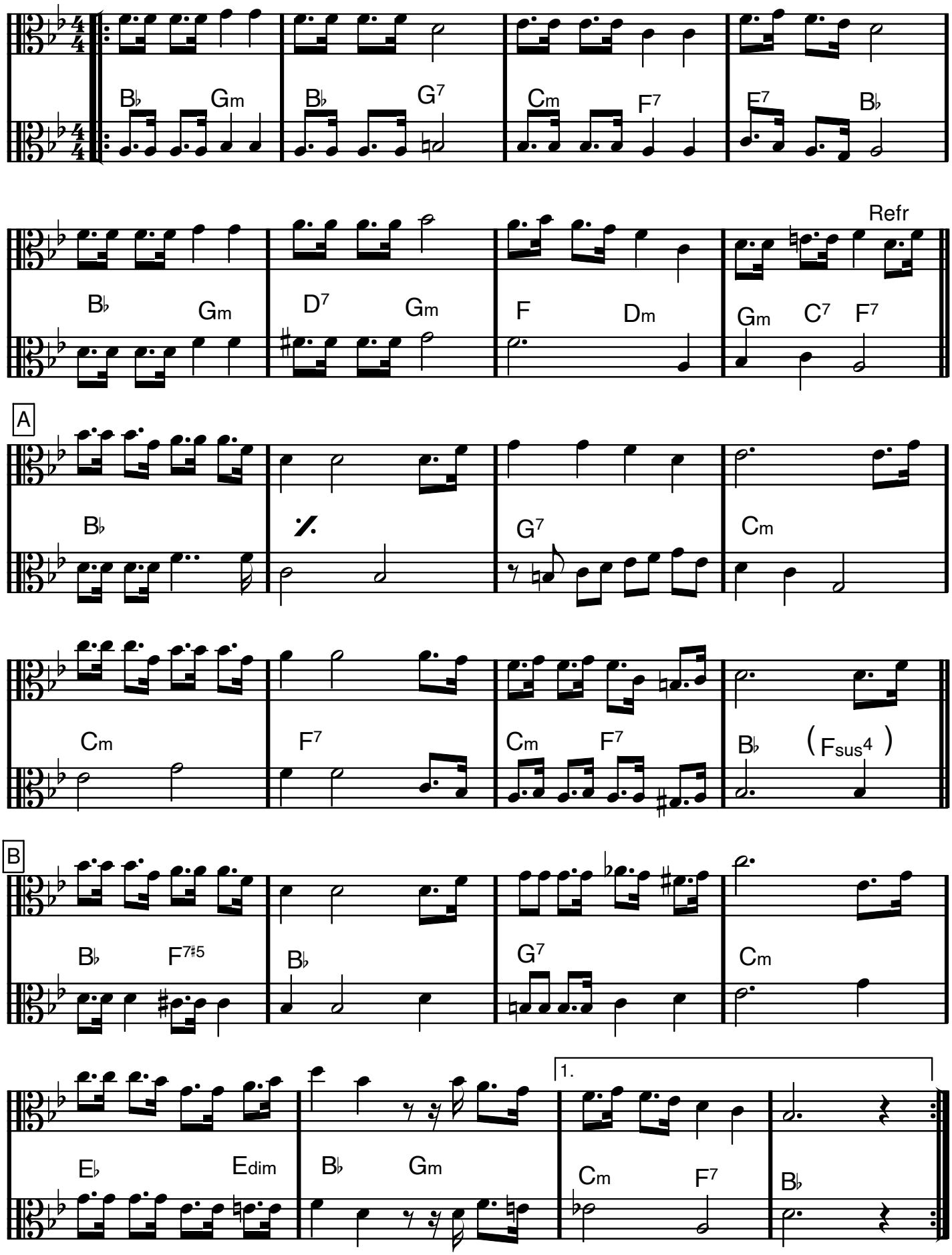

Jag ska måla hela världen sida 2/2

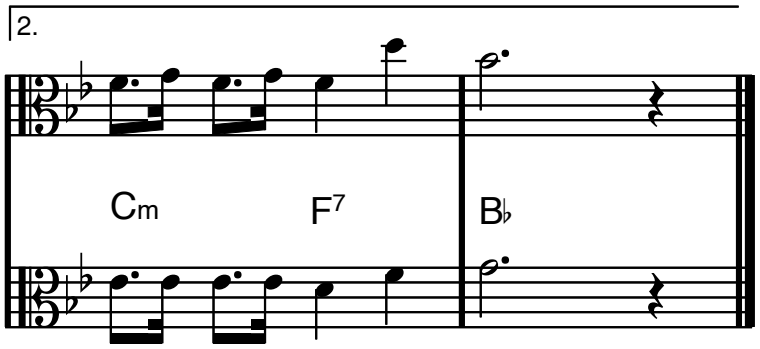

JAG VILL VARA DIN, MARGARETA

Våra käraste allsånger & örhängen sid 16

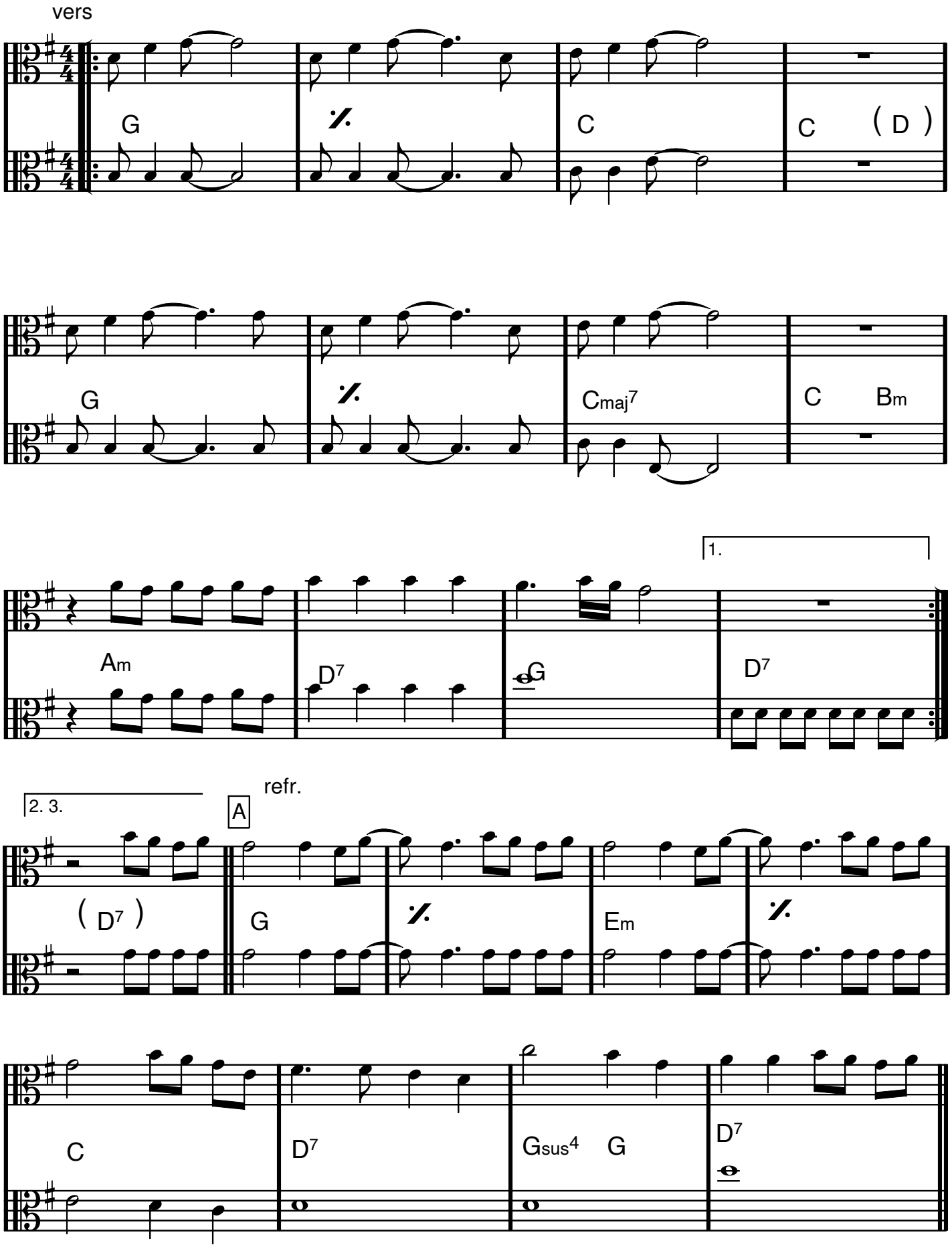

Jag vill vara din, Margareta

A2

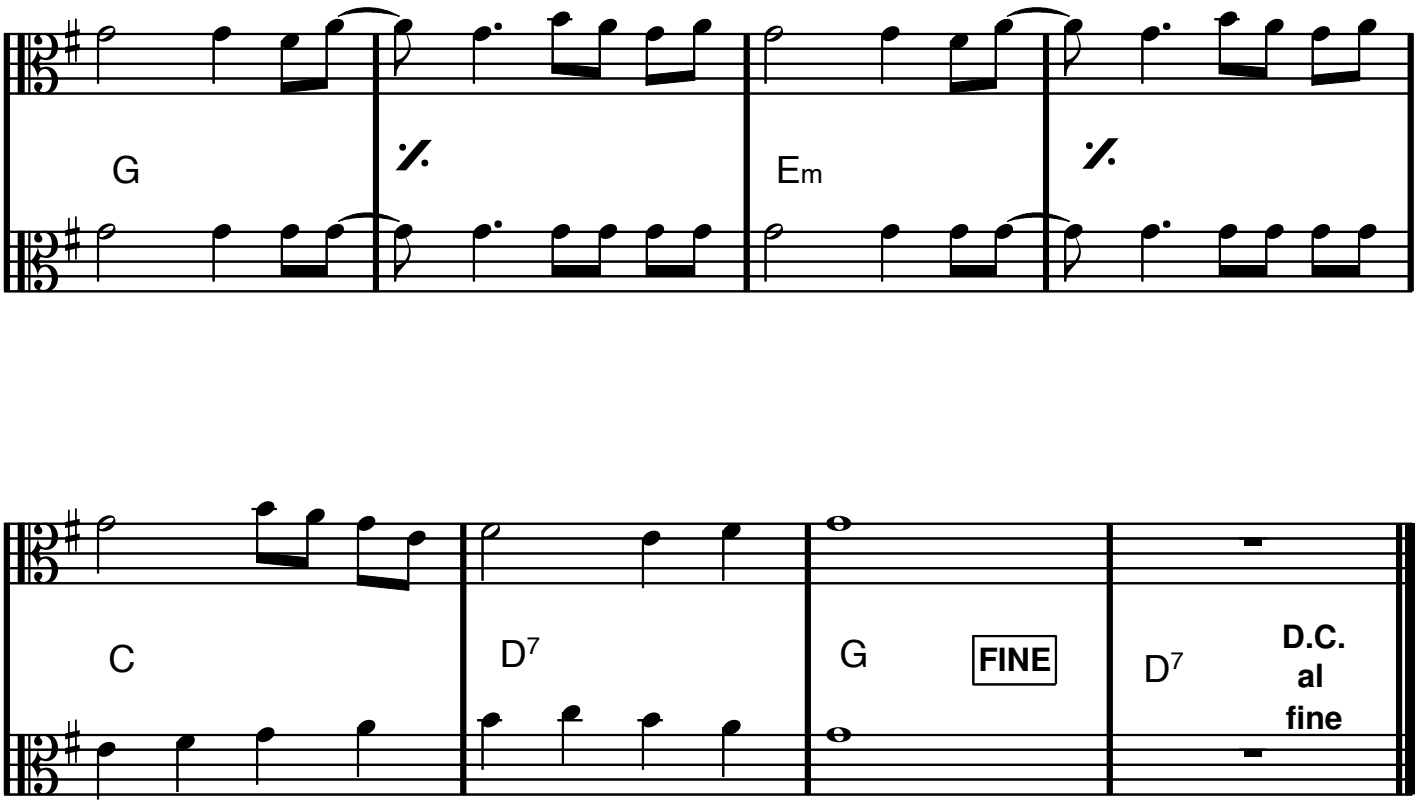

(utan repris)

C dur

♫=♫

JAMBALAYA

Hank Williams

VERS

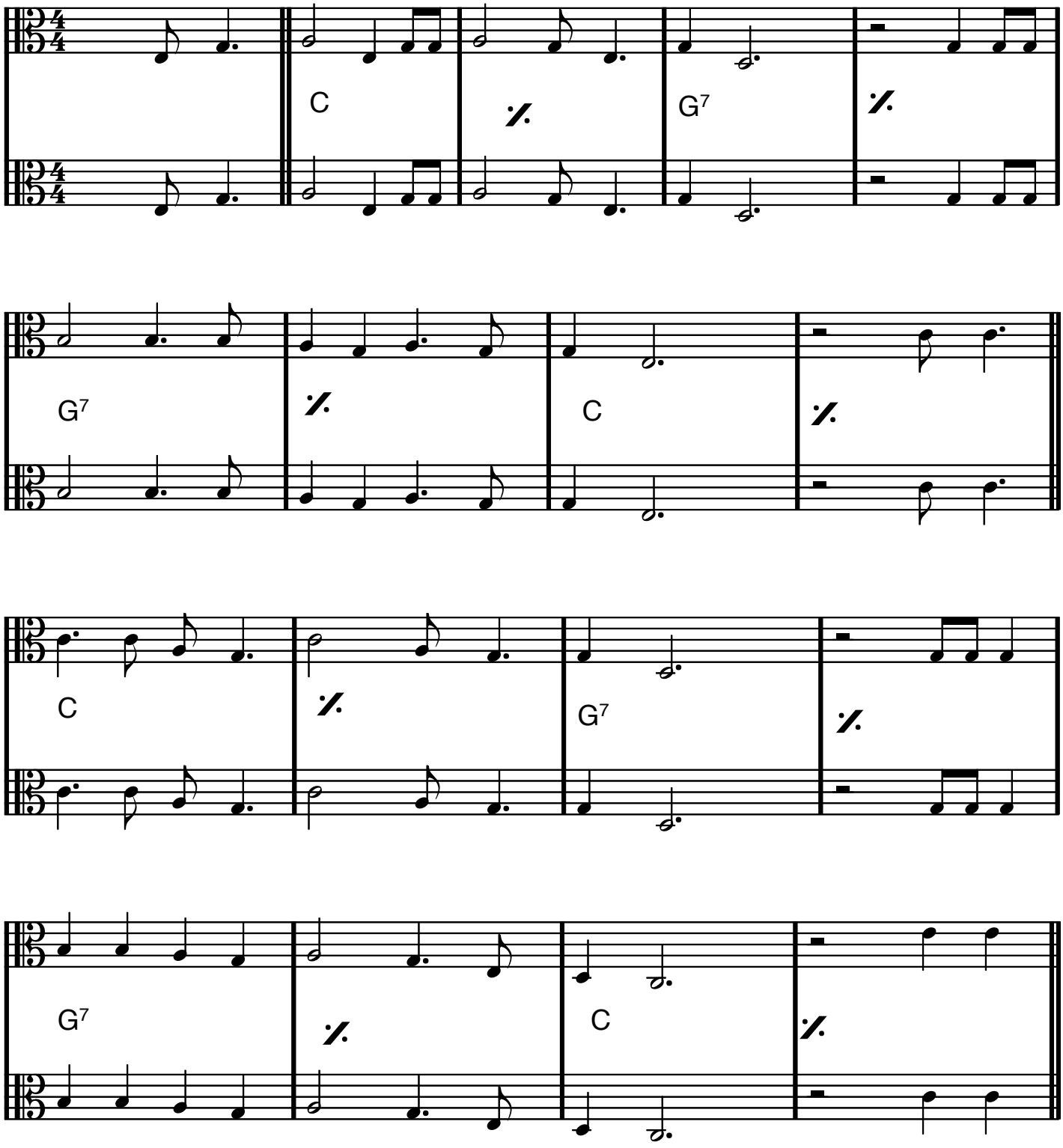

REFRÄNG

JAMBALAYA

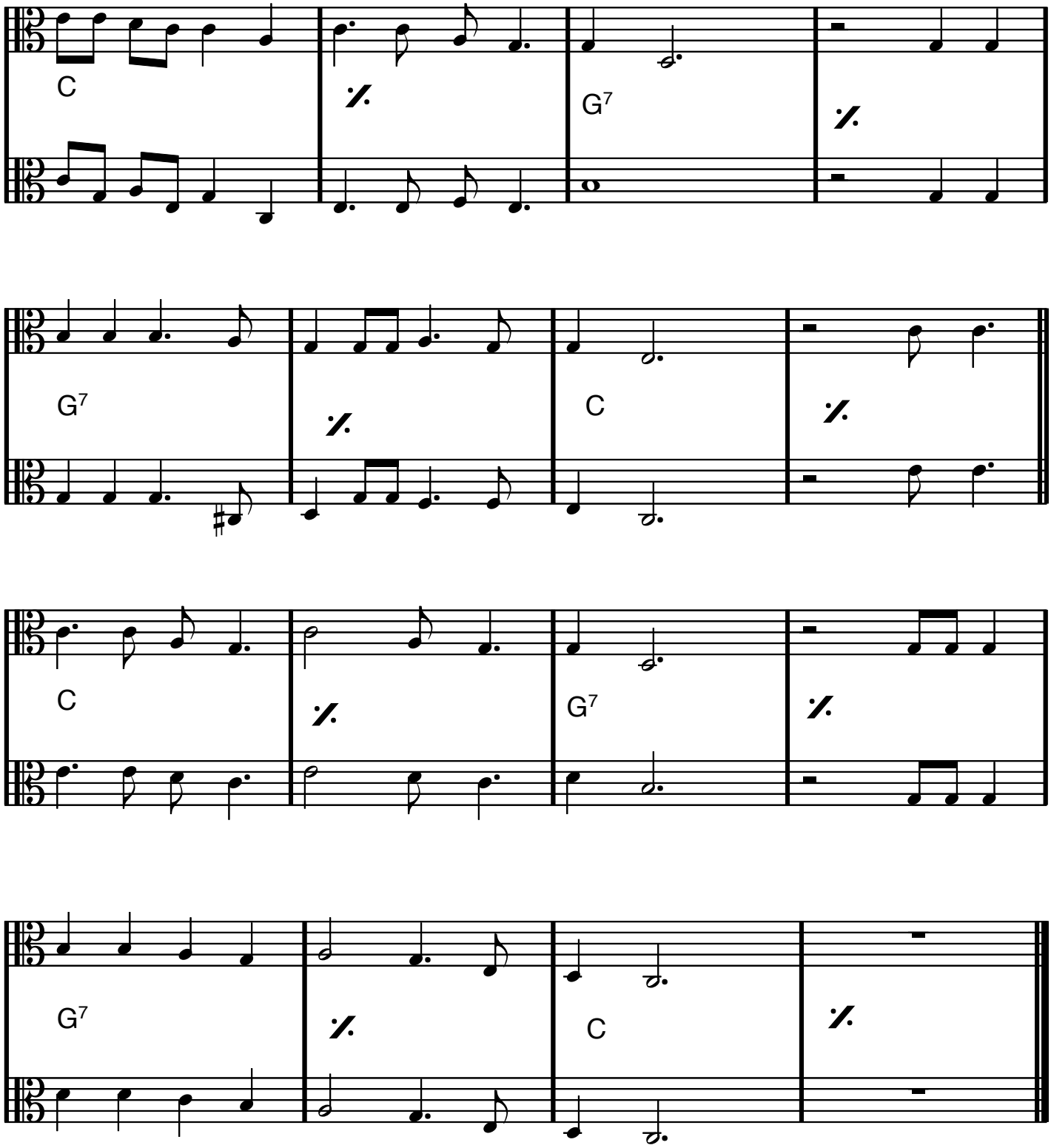

Eb dur

JUST A GIGOLO

Leonello Casucci/Julius Brammer/Irving Ceasar

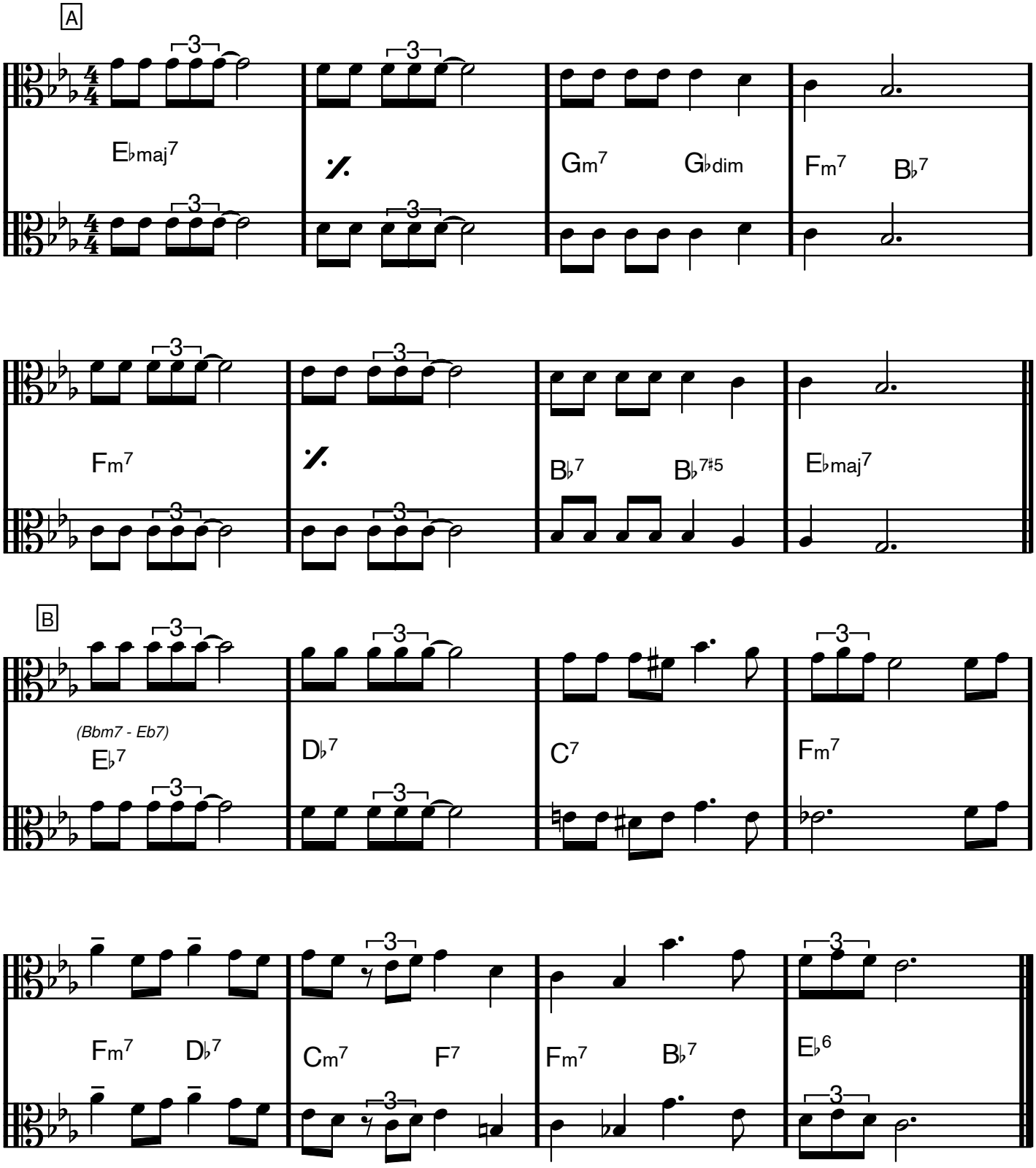

JUST THE WAY YOU ARE

Billy Joel

PIANOINTRO

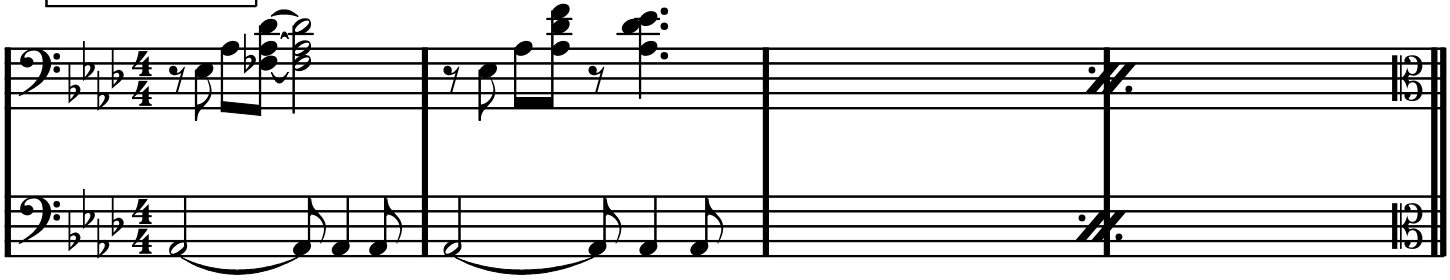

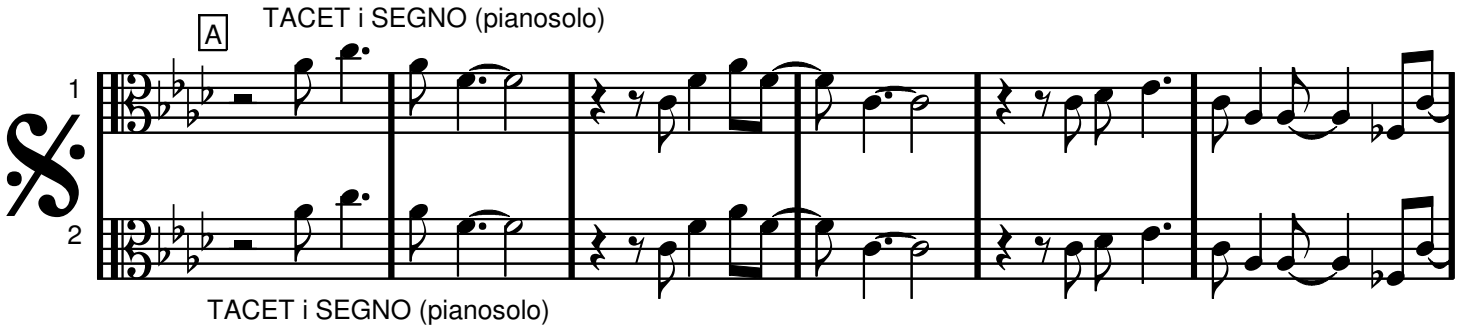

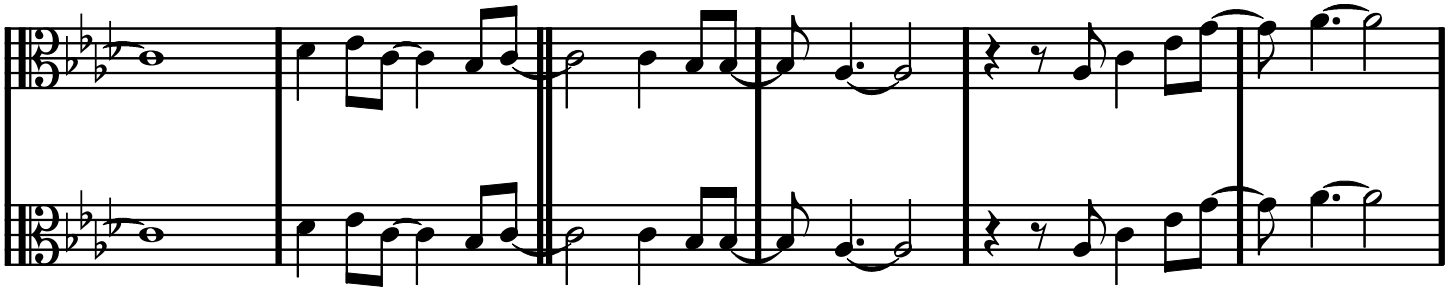

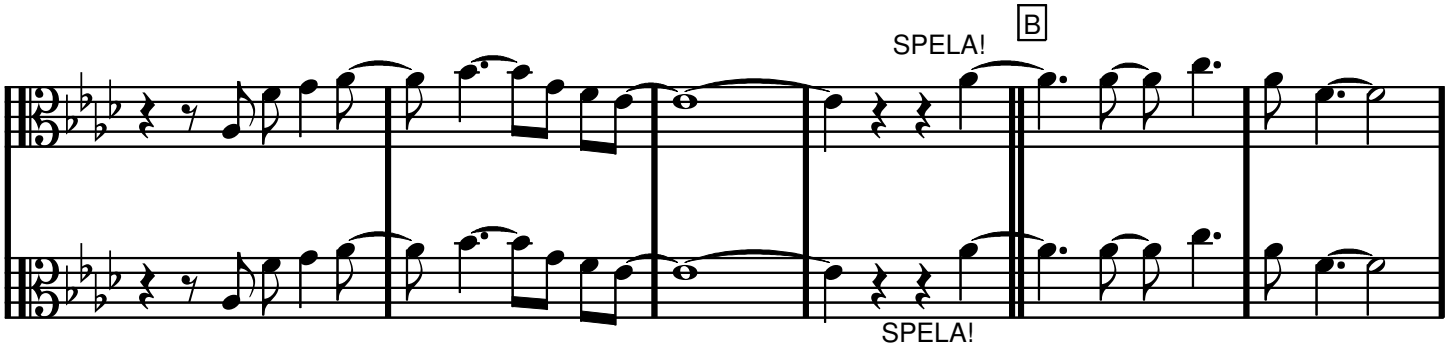

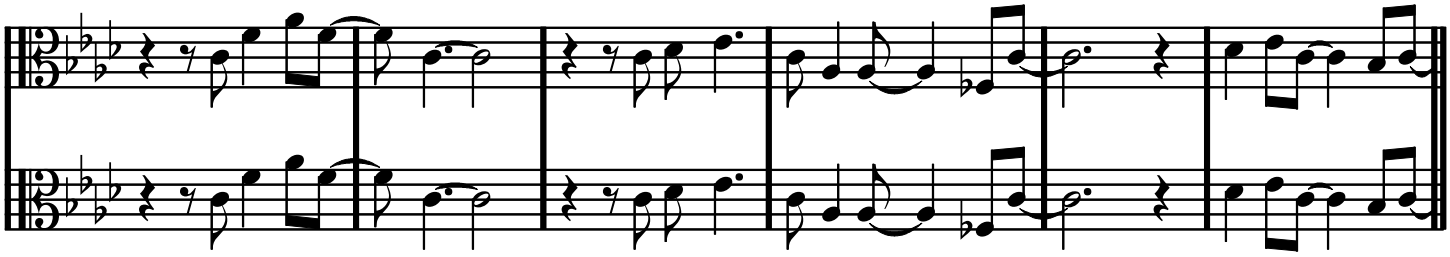

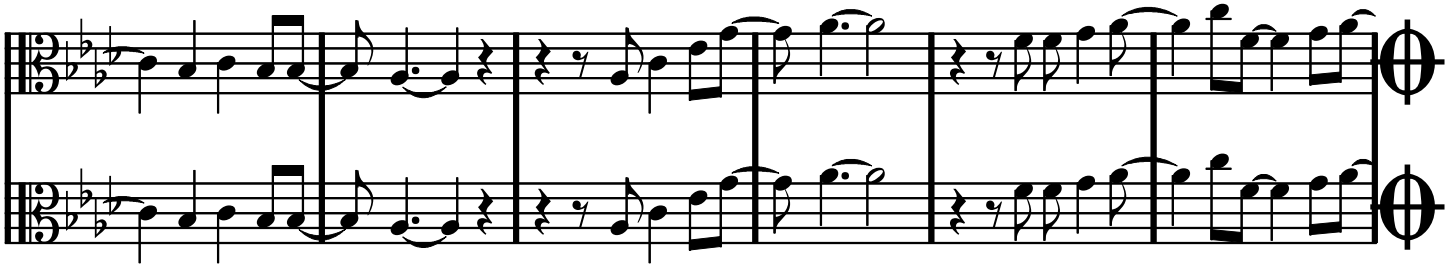

PIANO: SPELA INTROFIGUREN HÄR!

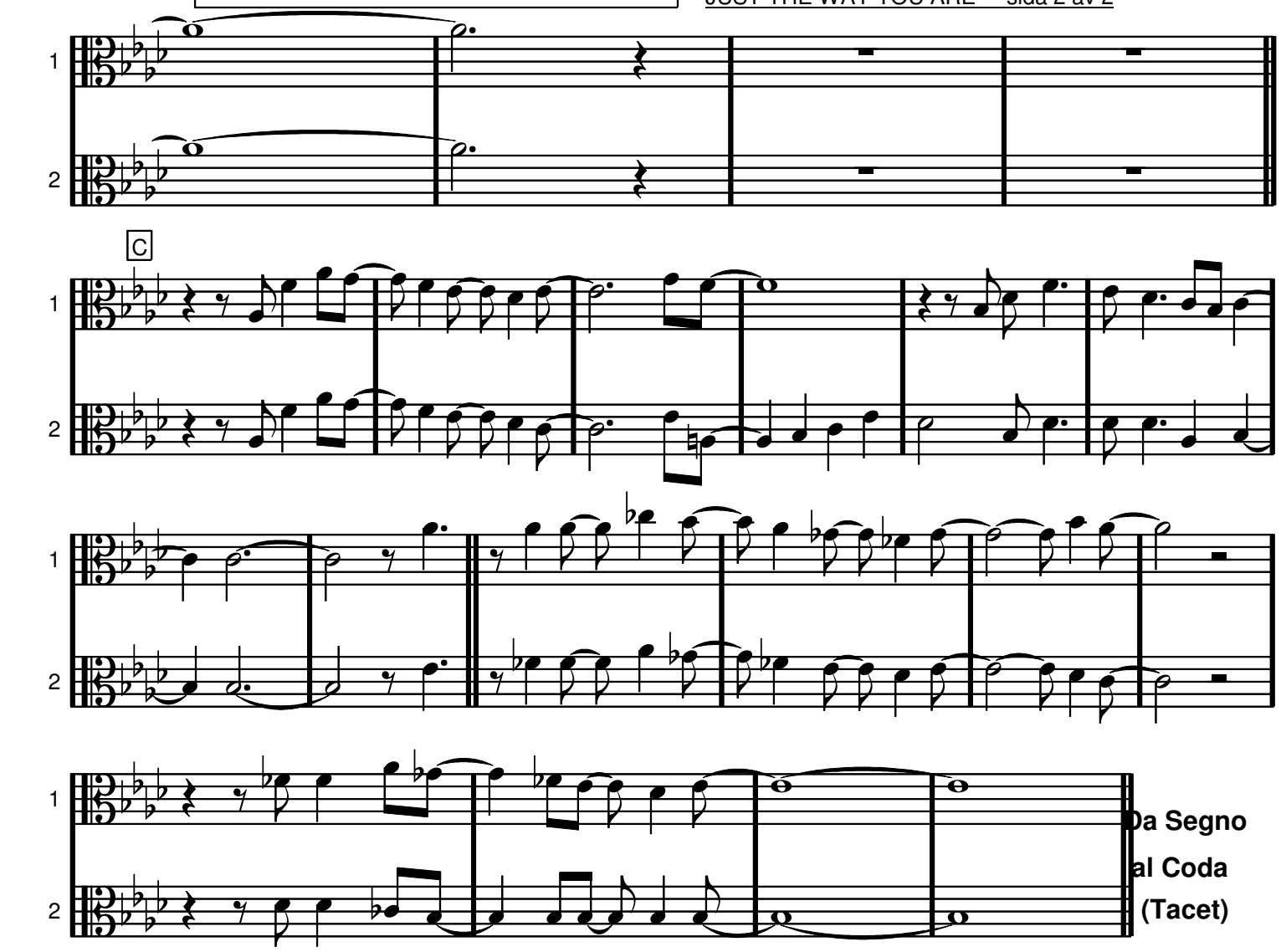

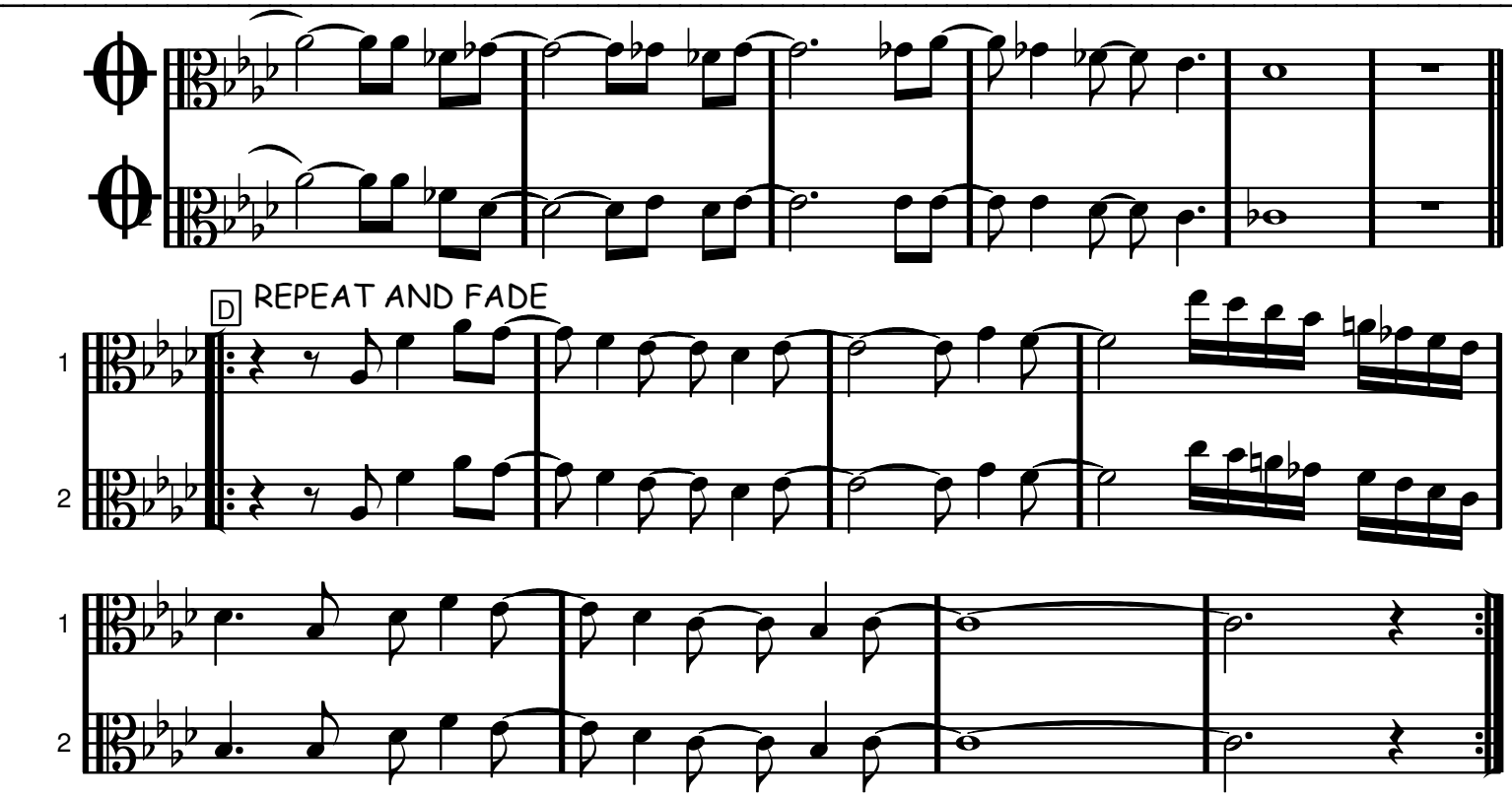

Kan du vissla, Johanna?

Vers

Våra käraste allsånger & örhängen sid 40

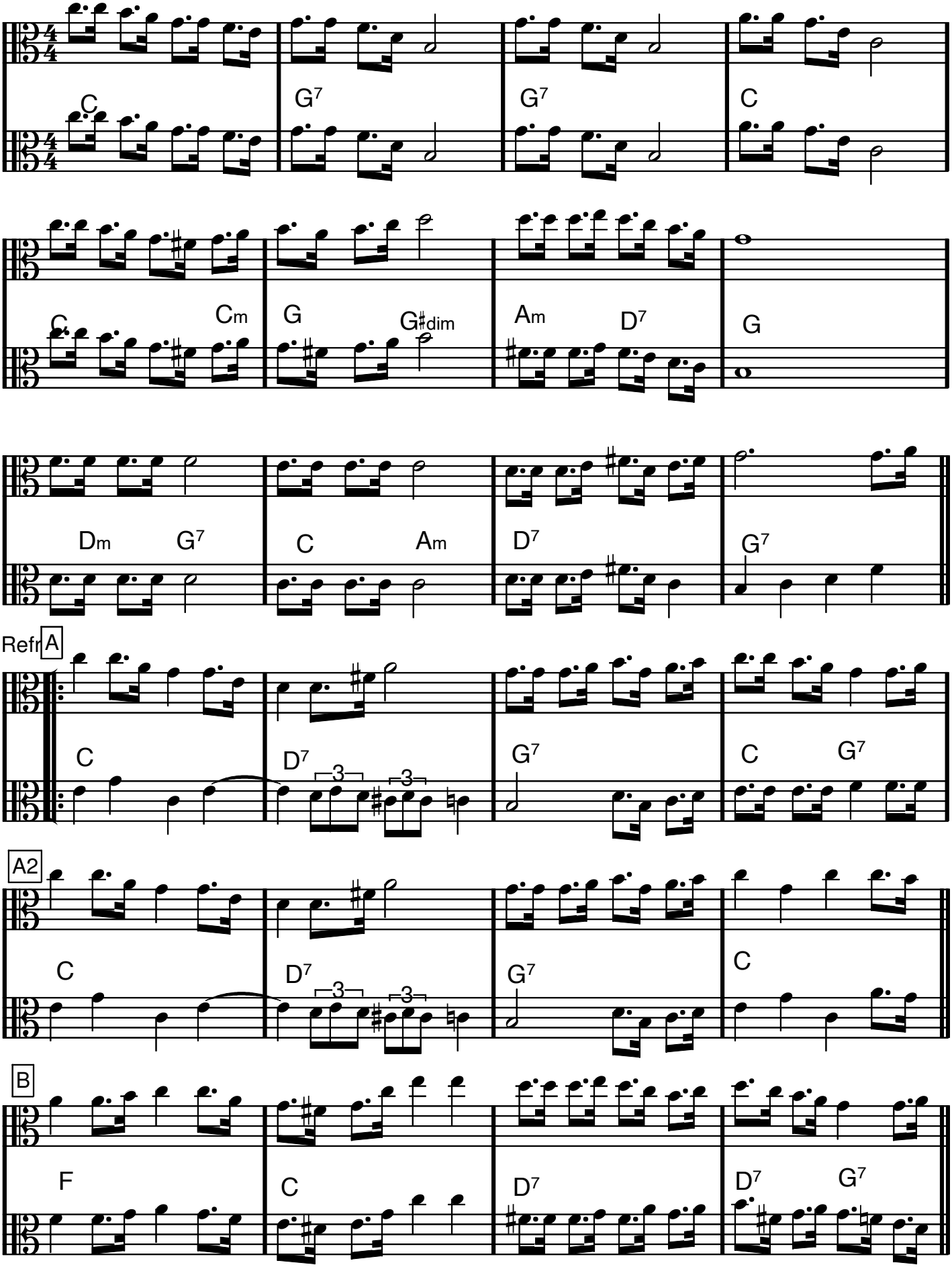

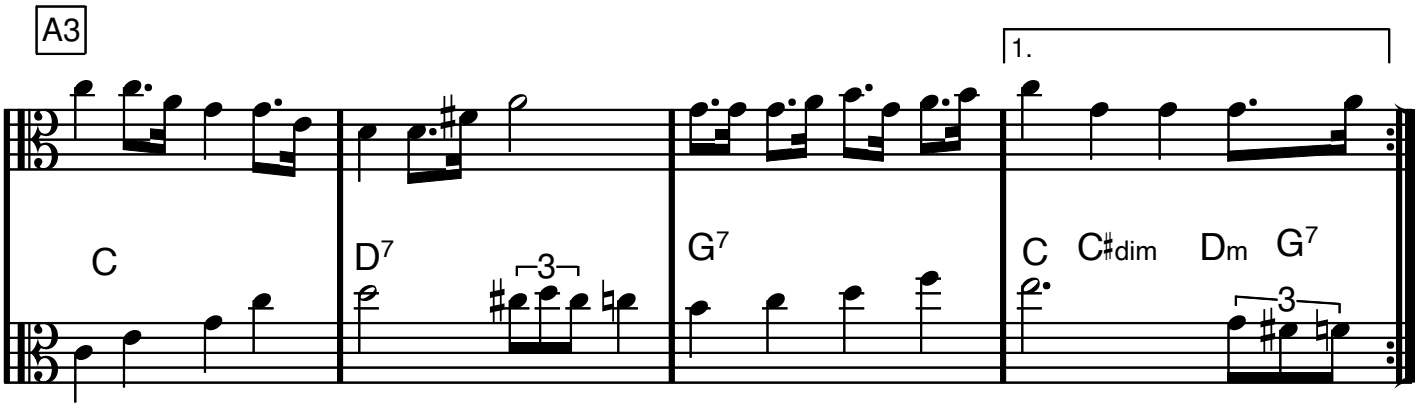
A3
1.
C
D7
3
G7
C
C♯dim
Dm
G7
3

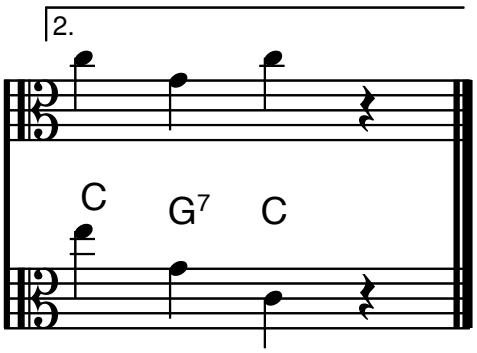
2.
C
G7
C

Killing Me Softly With His Song

Charles Fox/Norman Gimbel

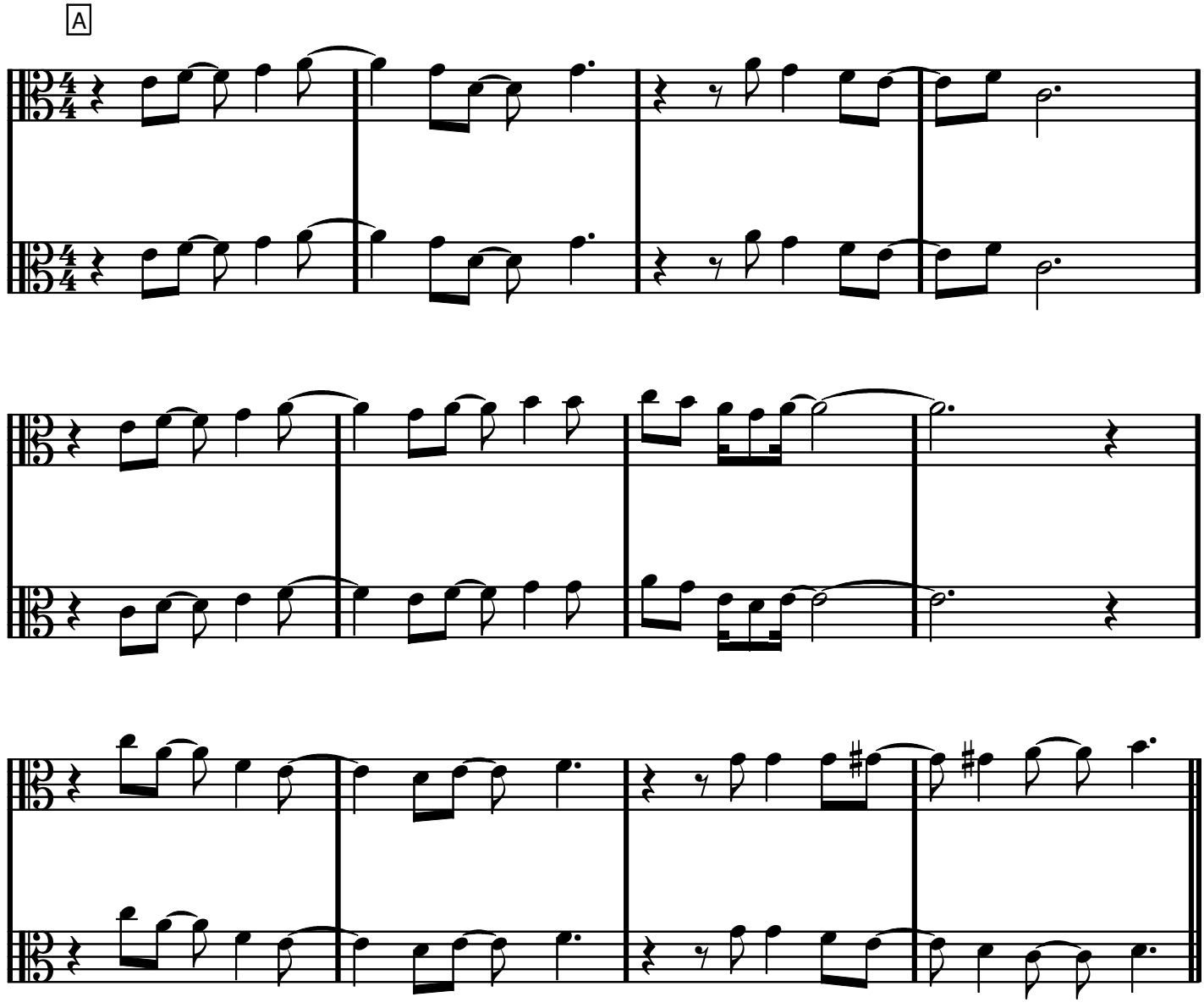

KILLING ME SOFTLY WITH HIS SONG

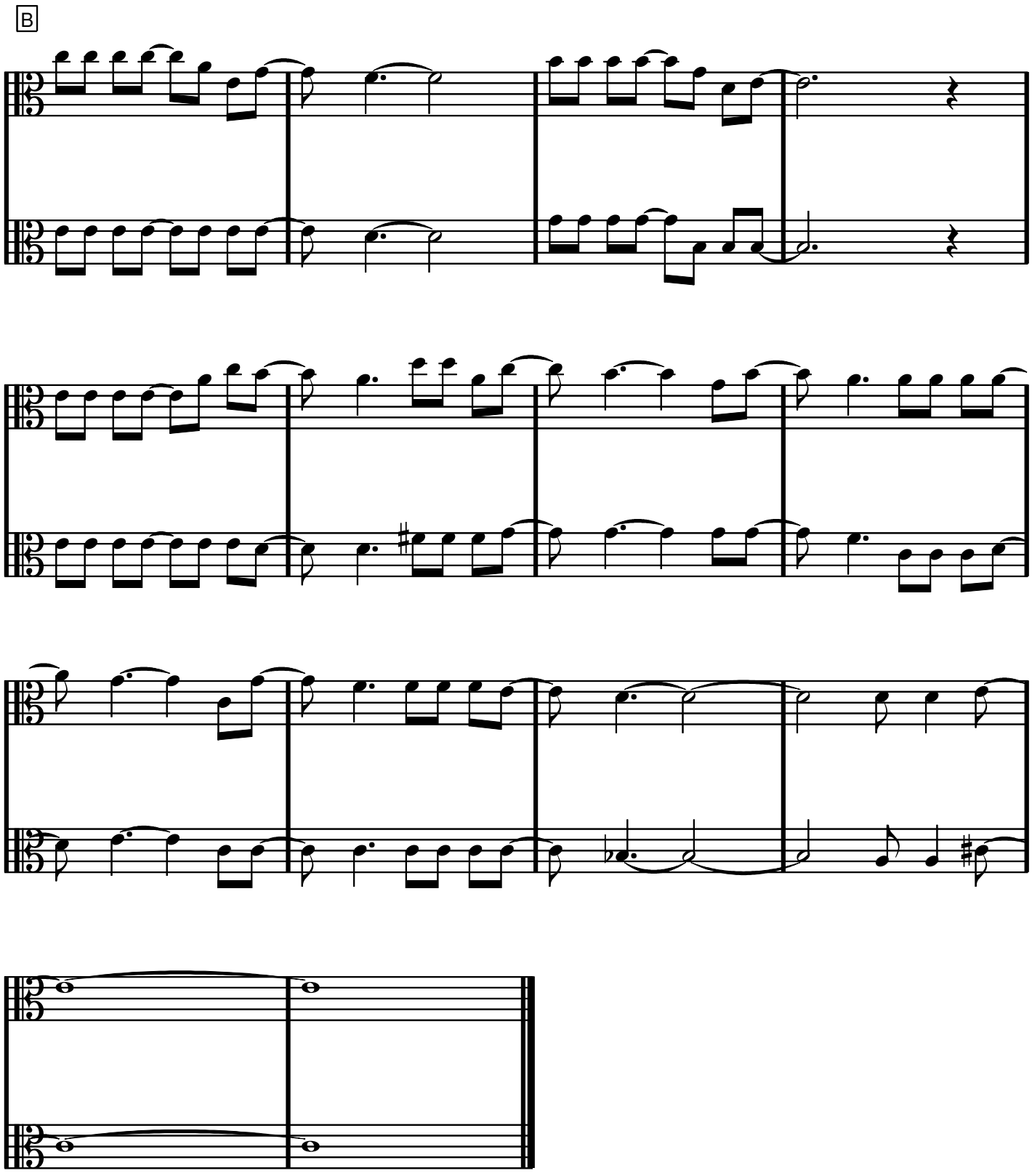

F dur, altklav

(Här dansar herr Gurka)

LA BAMBA

Richie Valens

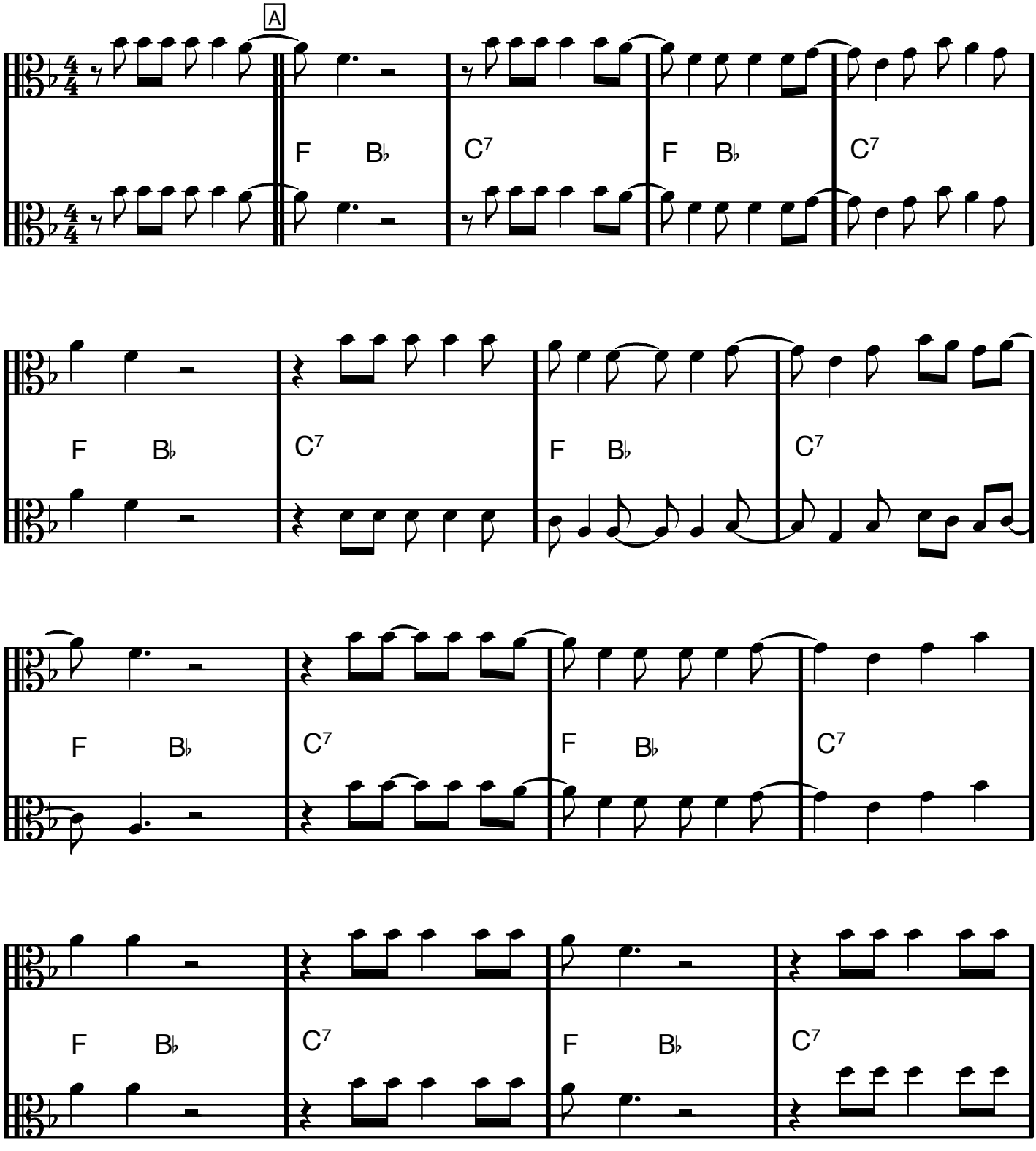

LA BAMBA, altklav

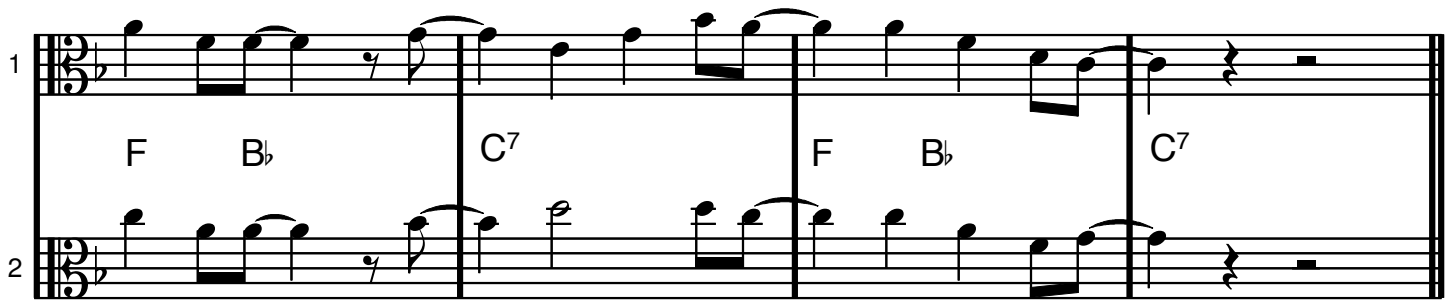

B

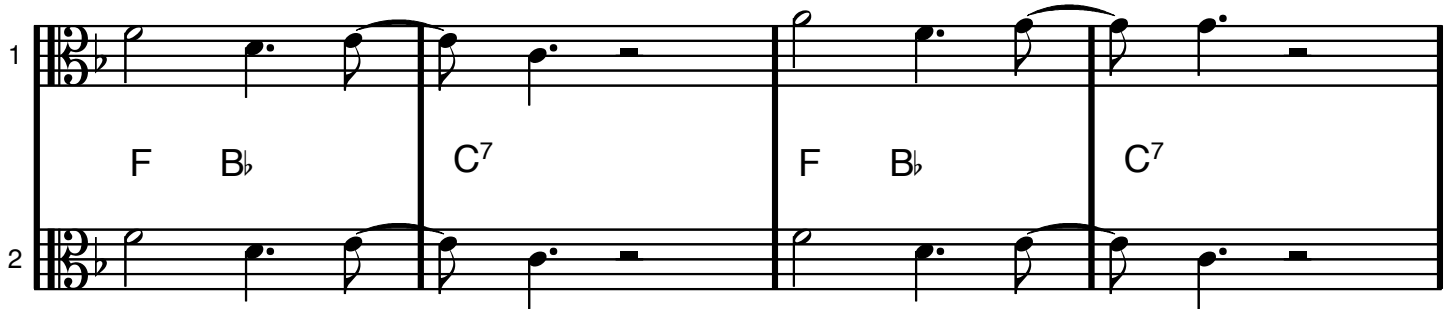

(repris: ta upptakten från början)

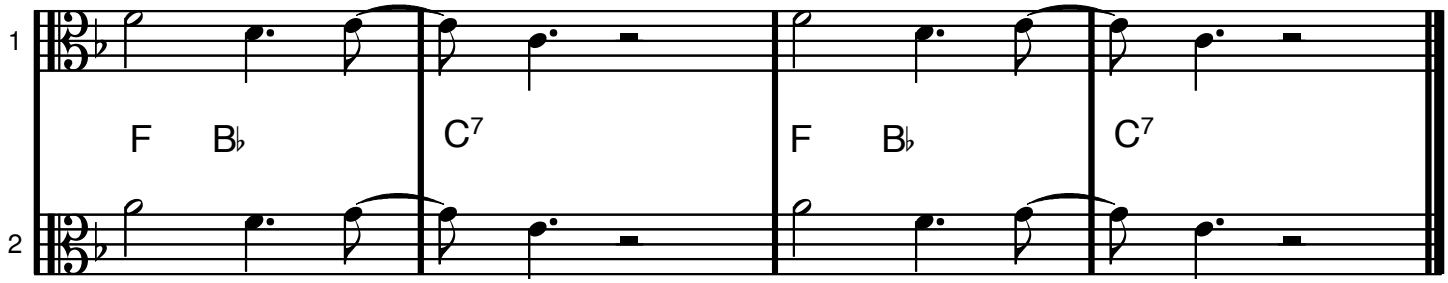

(repris: ta upptakten från början)

G dur

LA CUCARACHA

(snabb rumba)

traditional

A VERS

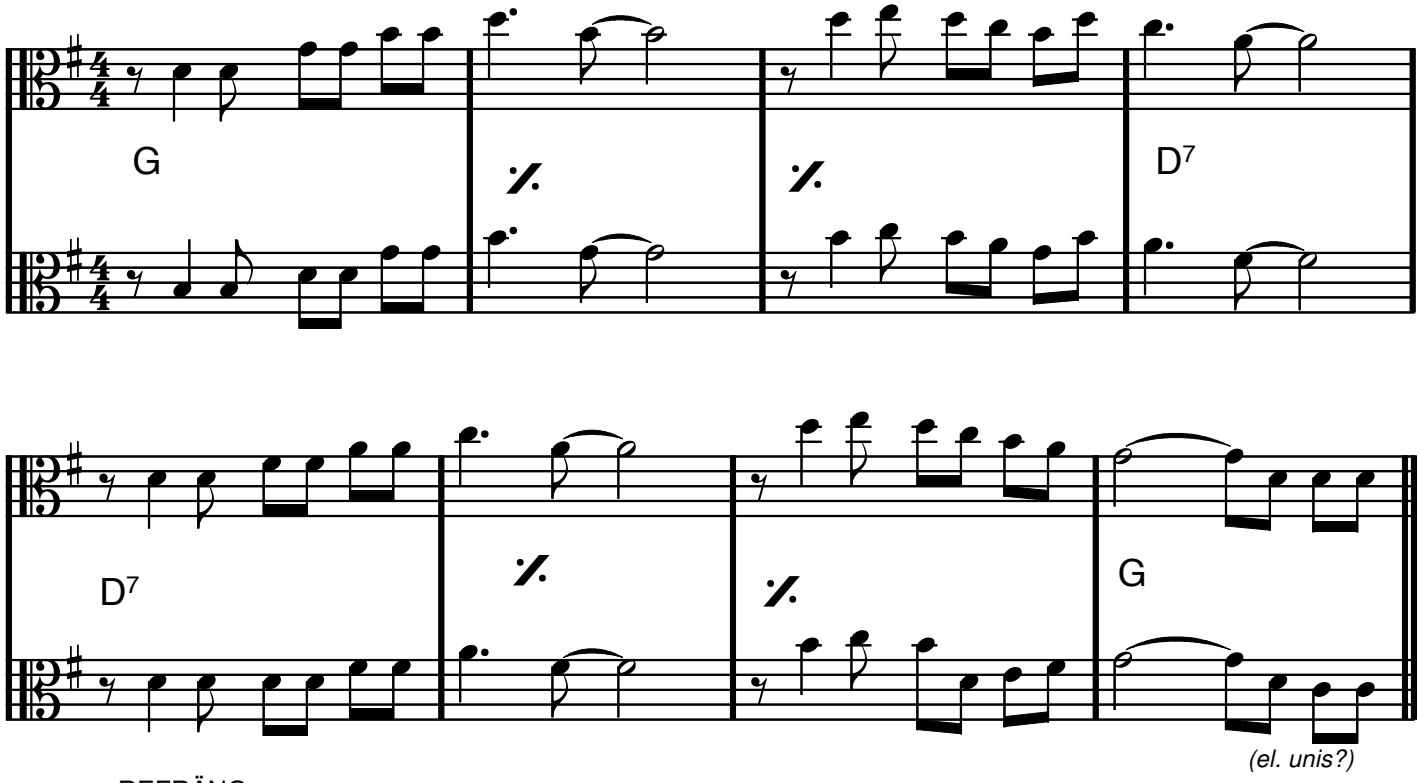

B REFRÄNG

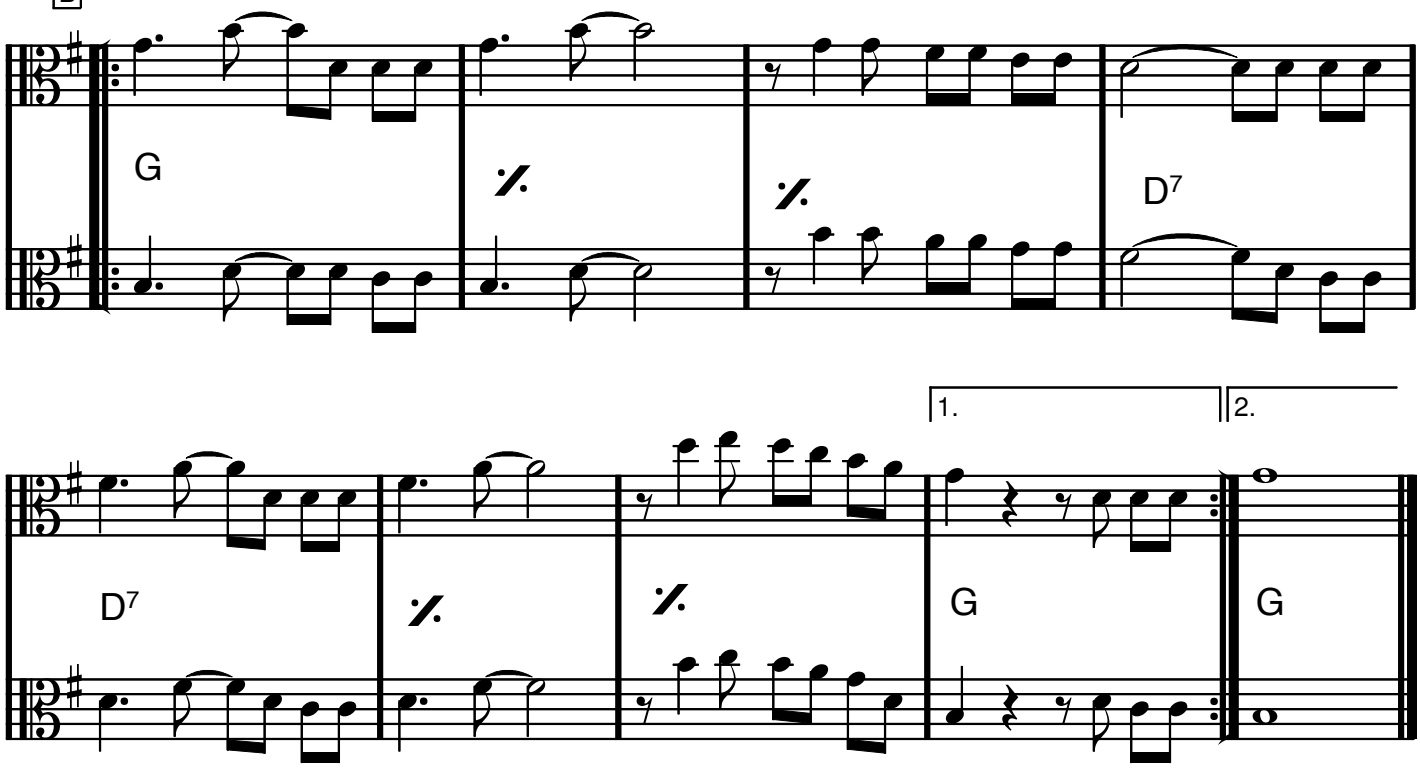

C dur

Moderat tango

LA PALOMA

S Yradier

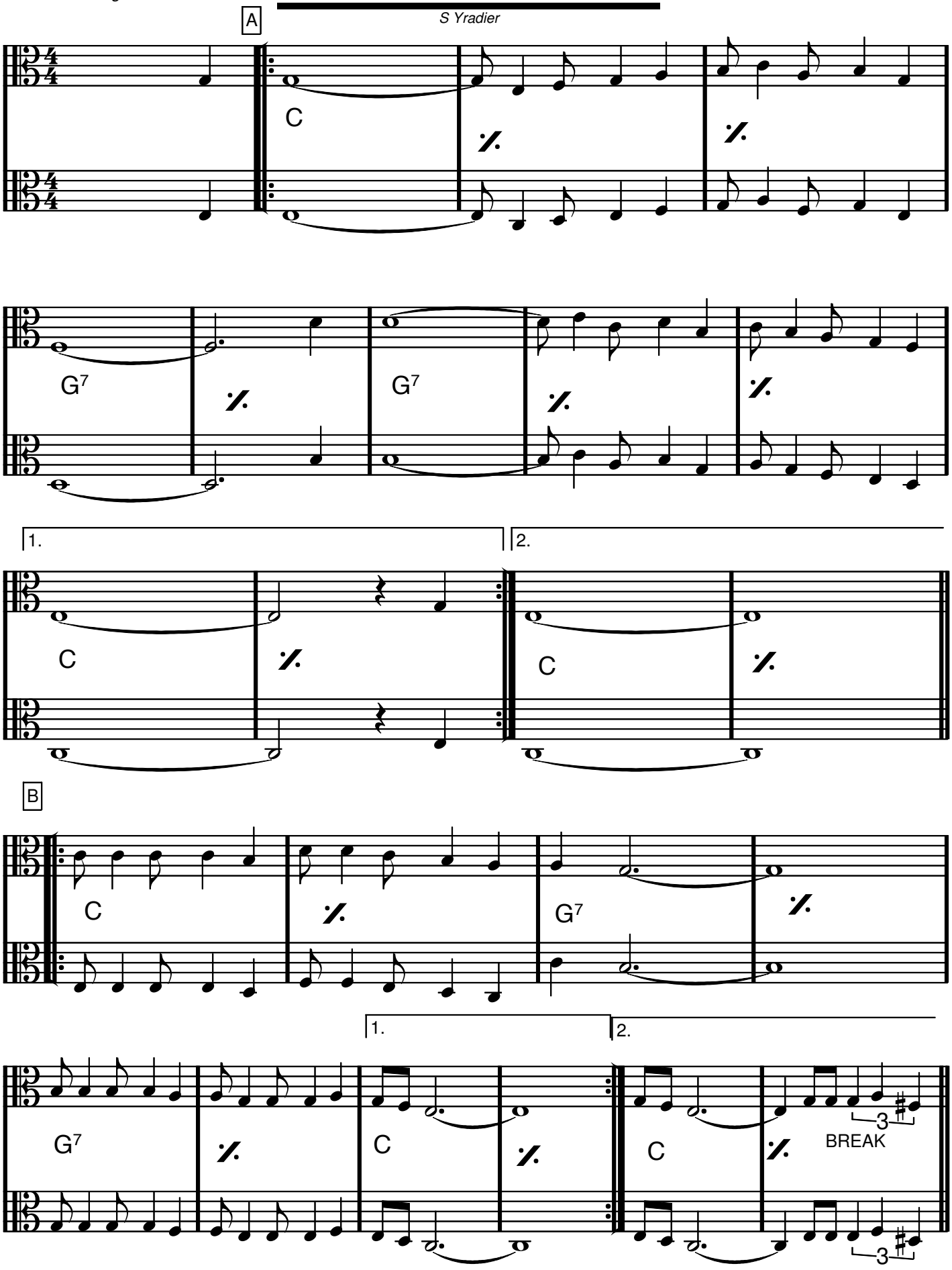

C1

LA PALOMA

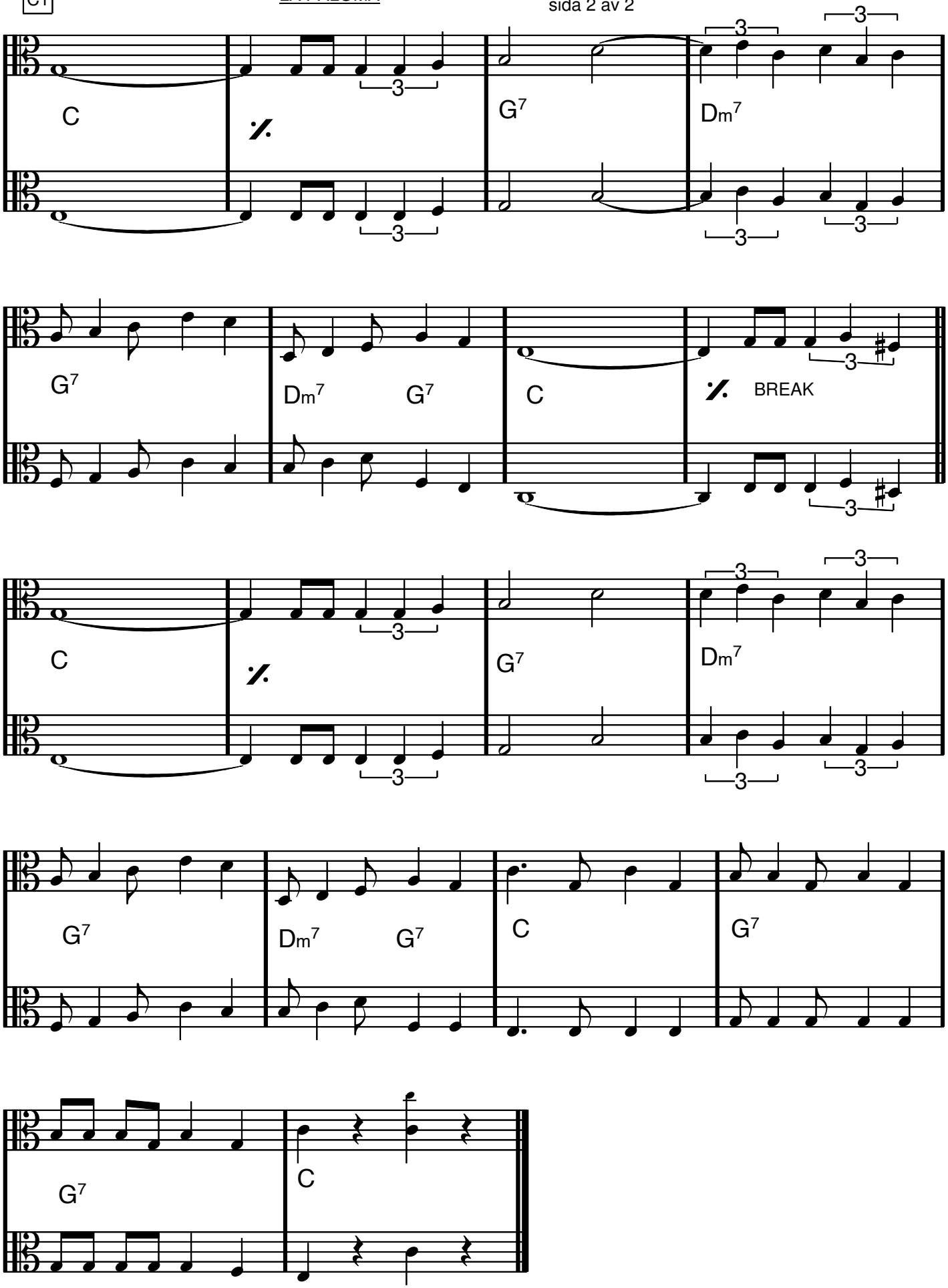

C dur

LA VIE EN ROSE

Mack David/Louiguy/Edith Gassio

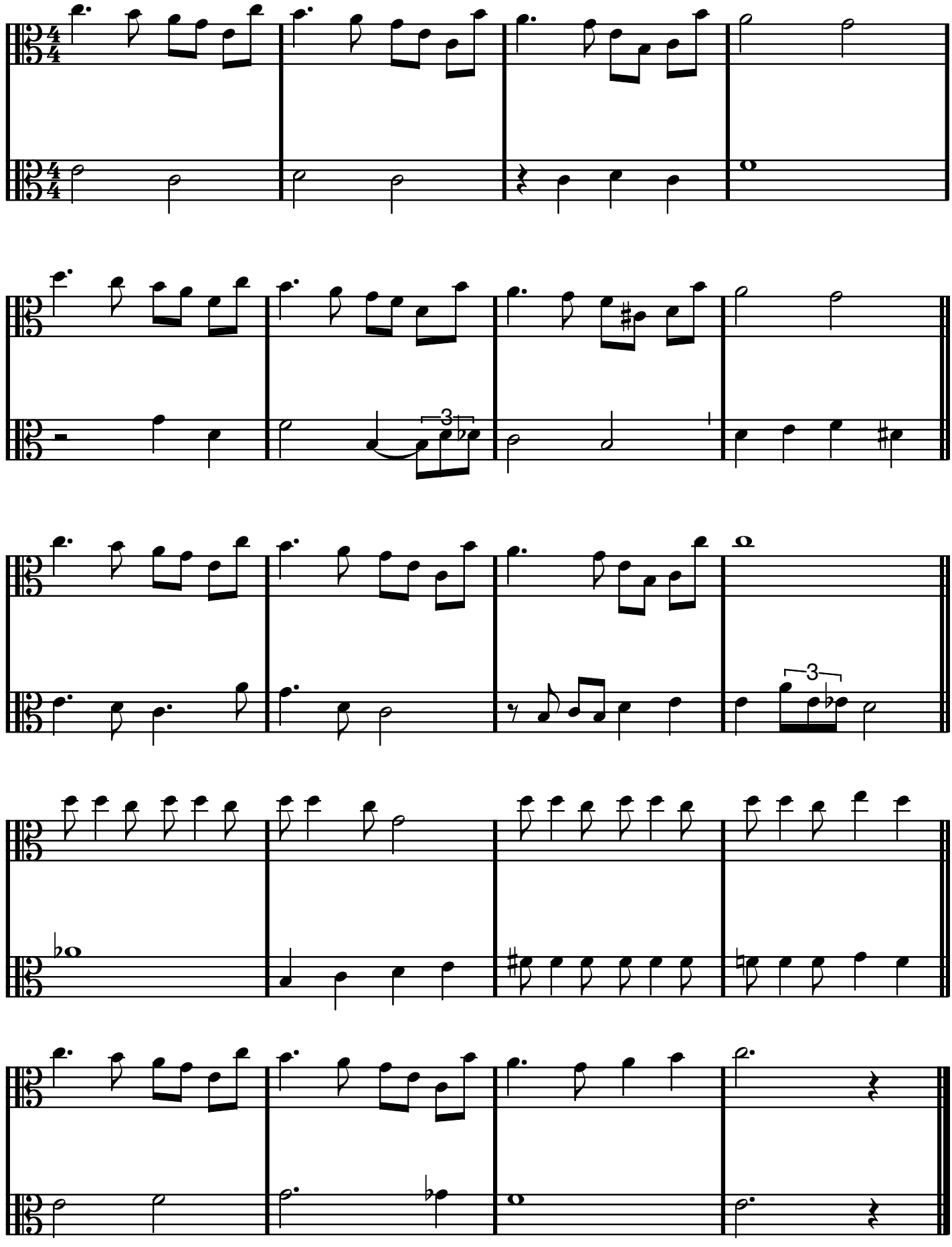

C dur

LADY OF SPAIN

T. Evans

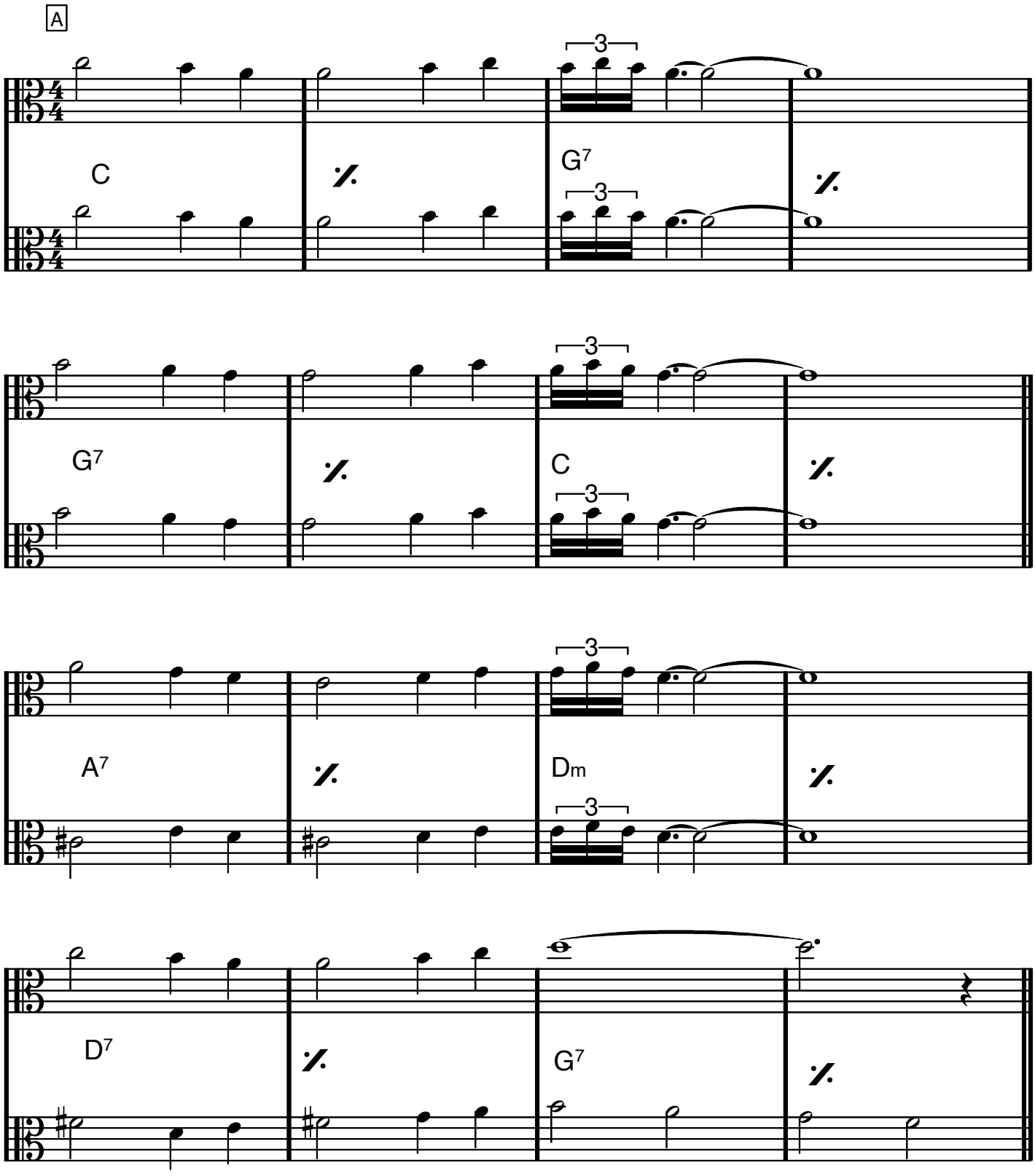

LADY OF SPAIN

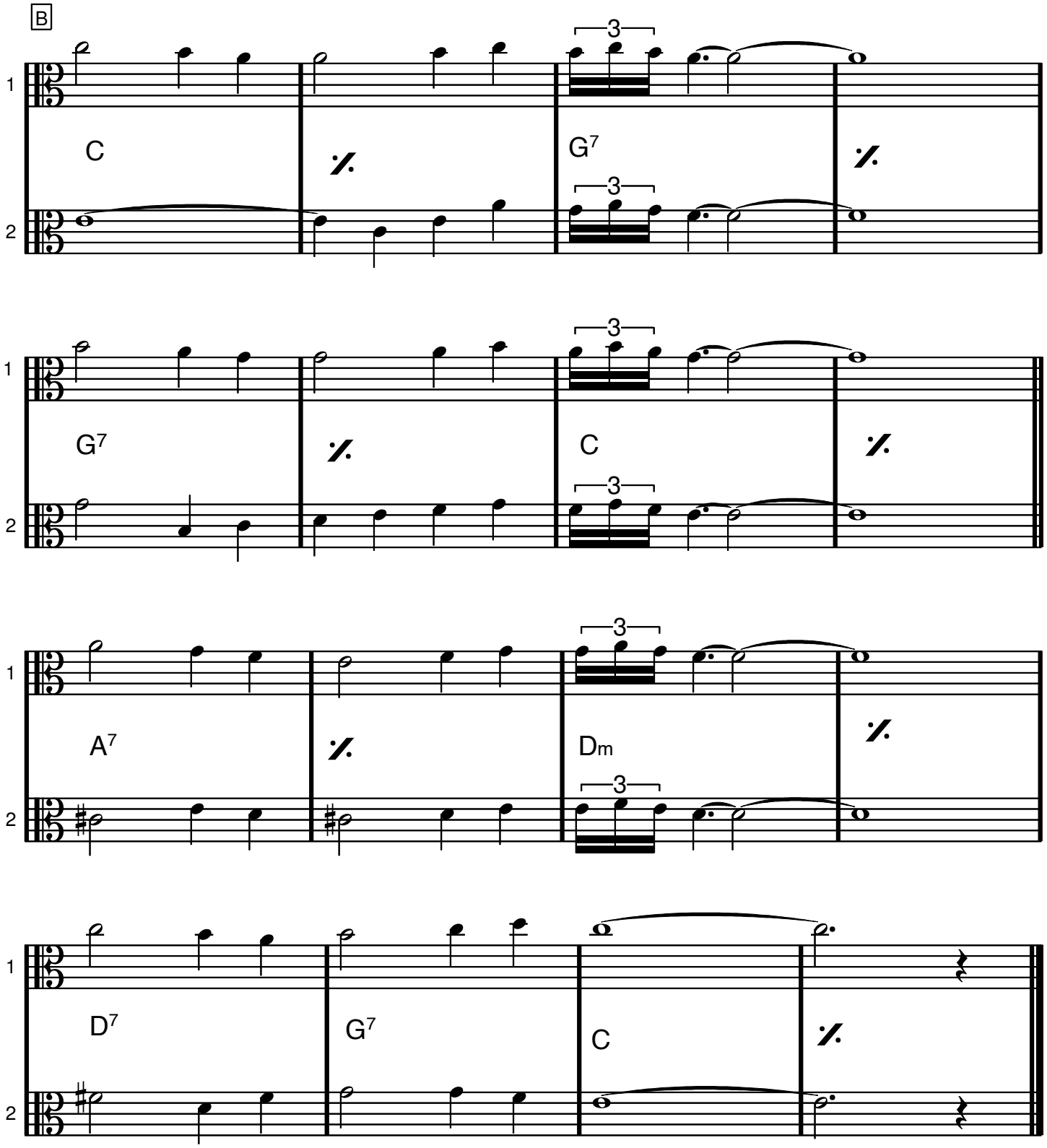

Leende guldbruna ögon

Här höjd en liten ters från boken

Våra käraste allsånger & örhängen sid 18

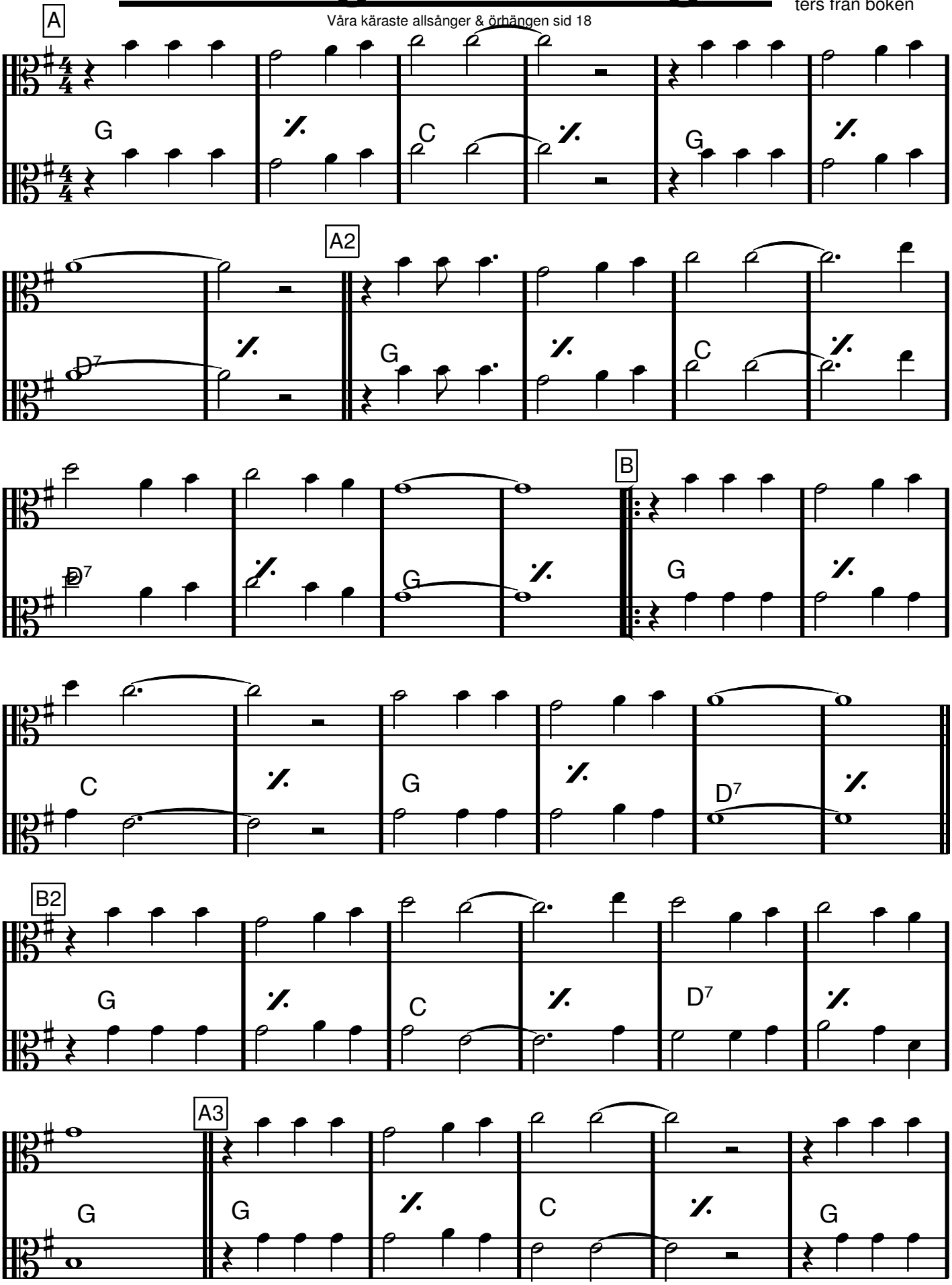

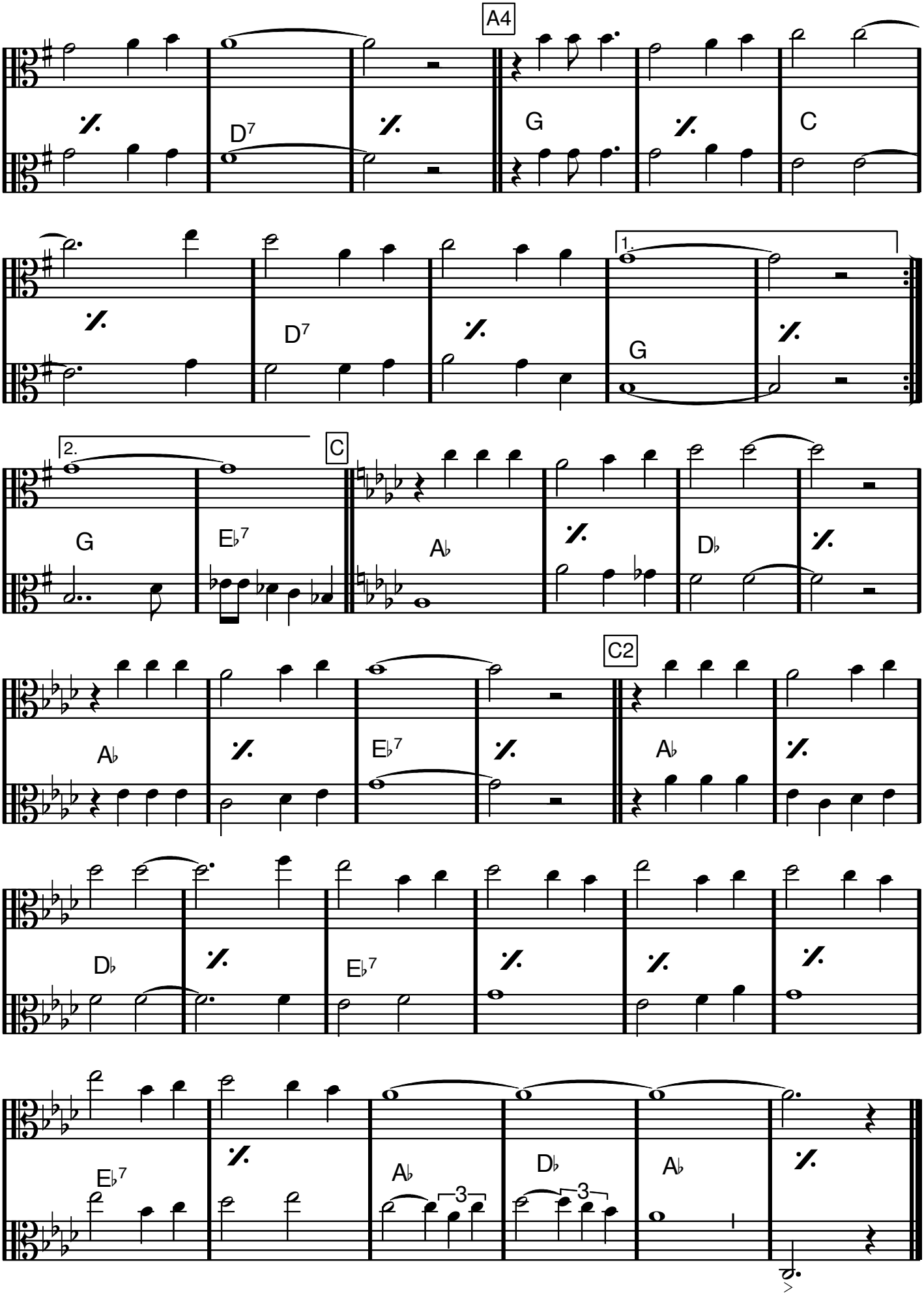
A4
D7
G
C
1.
D7
G
2.
C
G
E♭7
A♭
D♭
C2
A♭
E♭7
A♭
D♭
E♭7
D♭
E♭7
A♭
D♭
A♭
3
3

F dur

Lejonvisa

Ur Lejonkungen

A

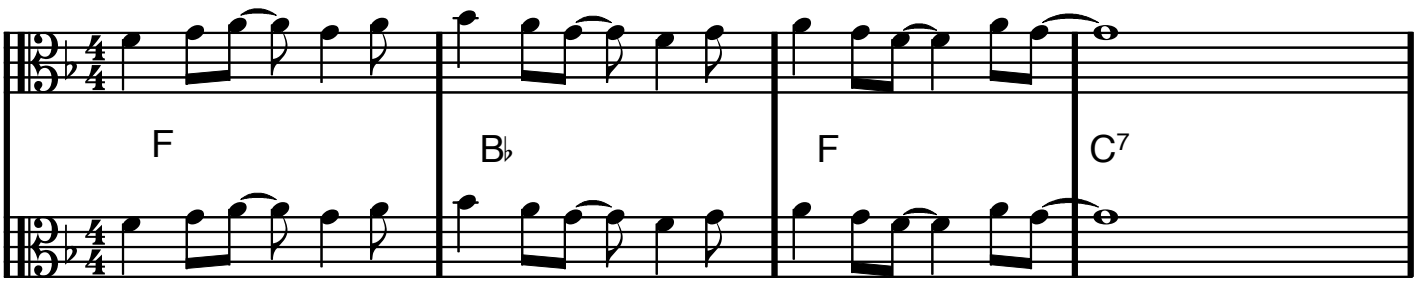

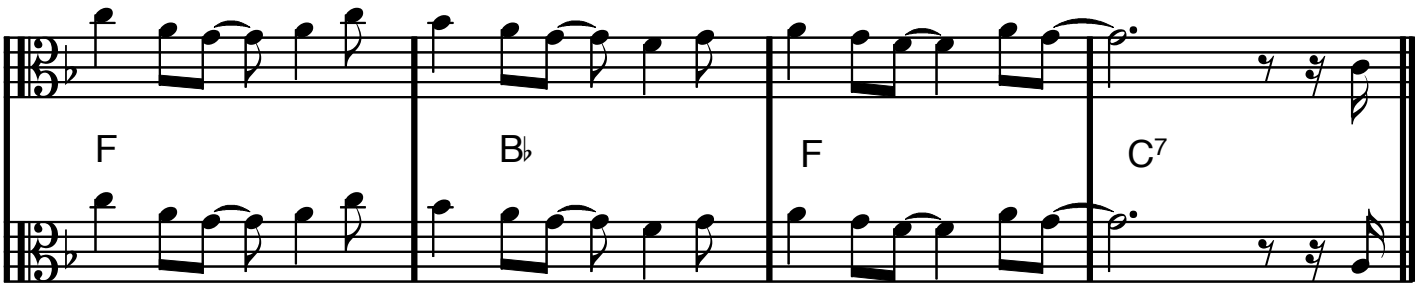

B

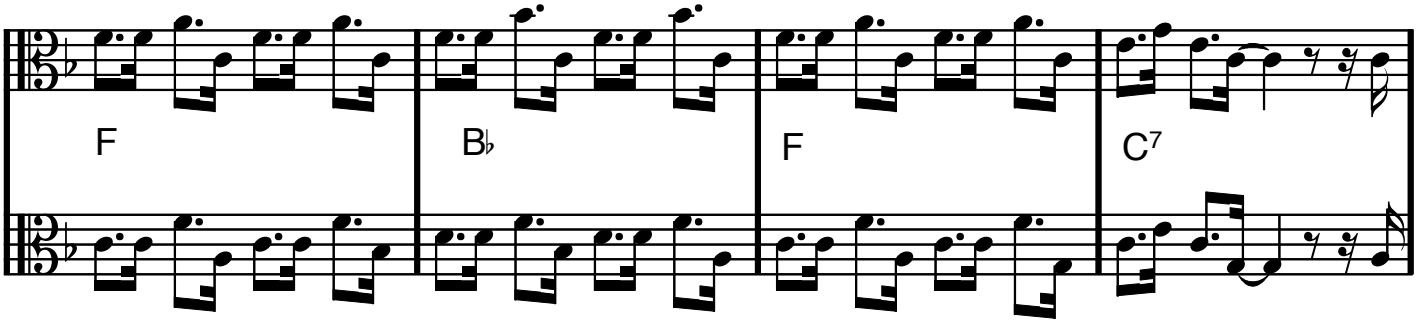

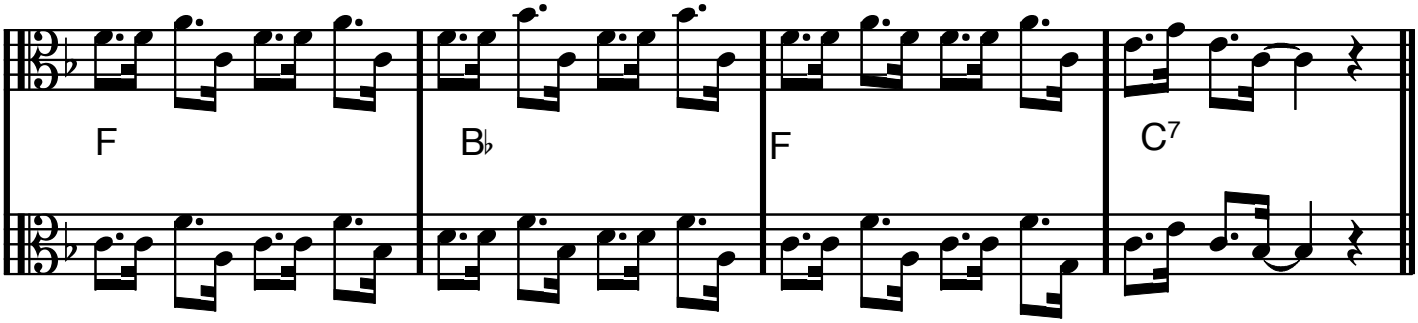

C

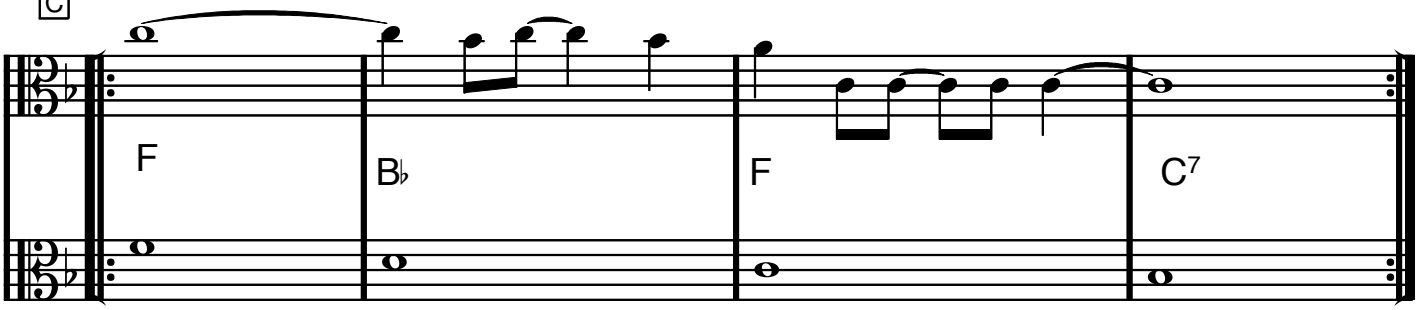

Oktava, i alla fall gärna i reprisen!

LOVE ME TENDER

George R. Poulton, W.W. Dosdick, Vera Matson, Elvis Presley

A1

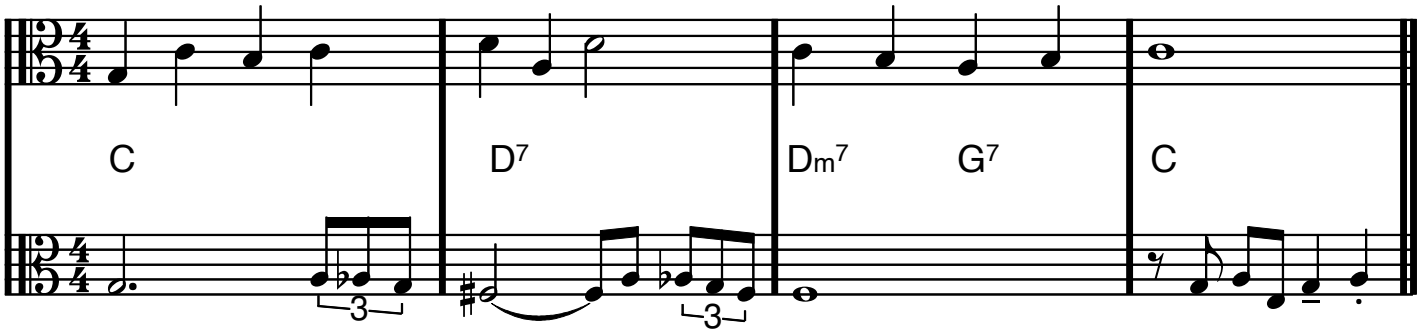

A2

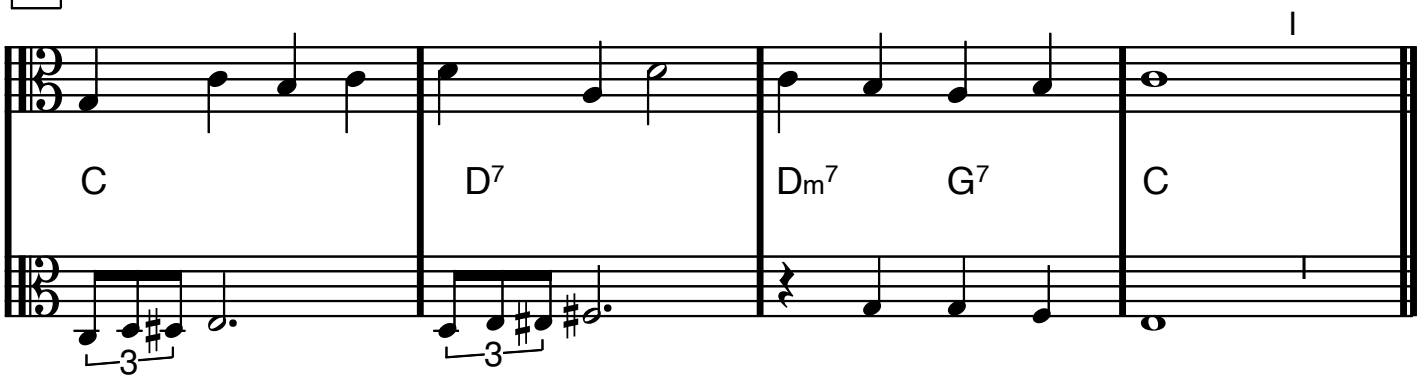

B

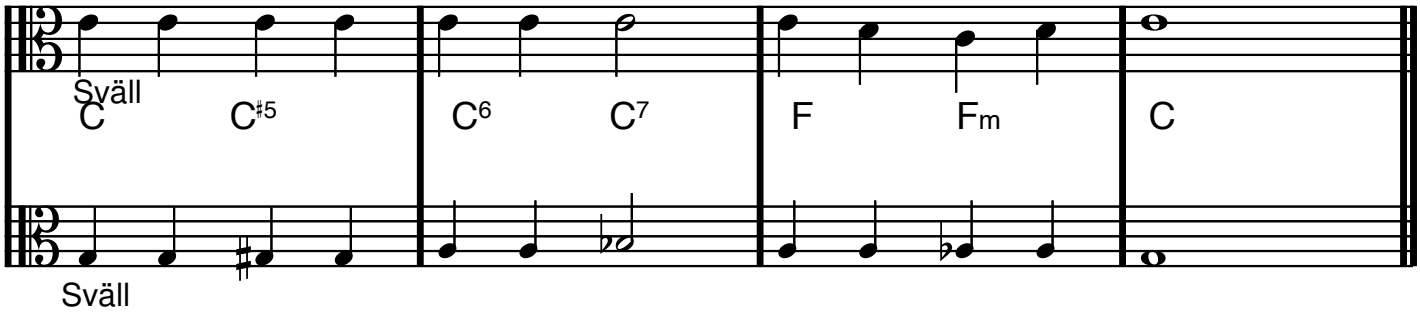

A3

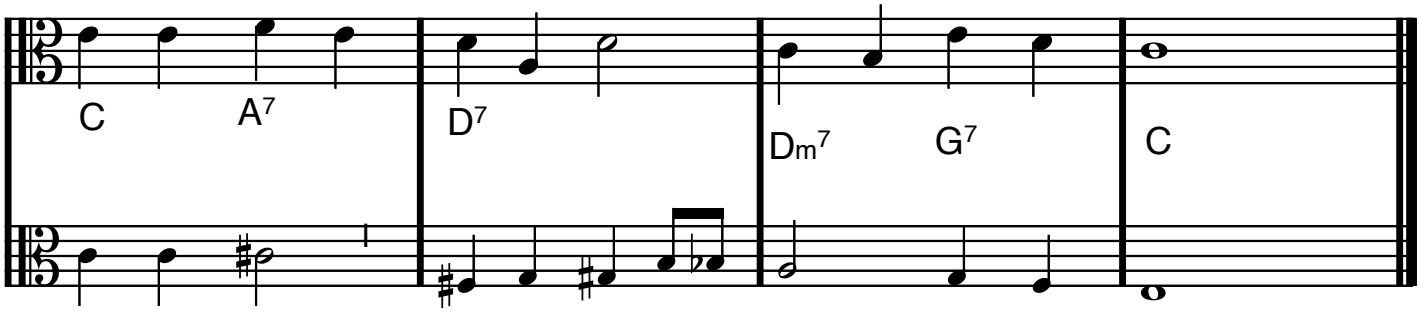

Låt hjärtat va' me'

Våra käraste allsånger & örhängen sid 212

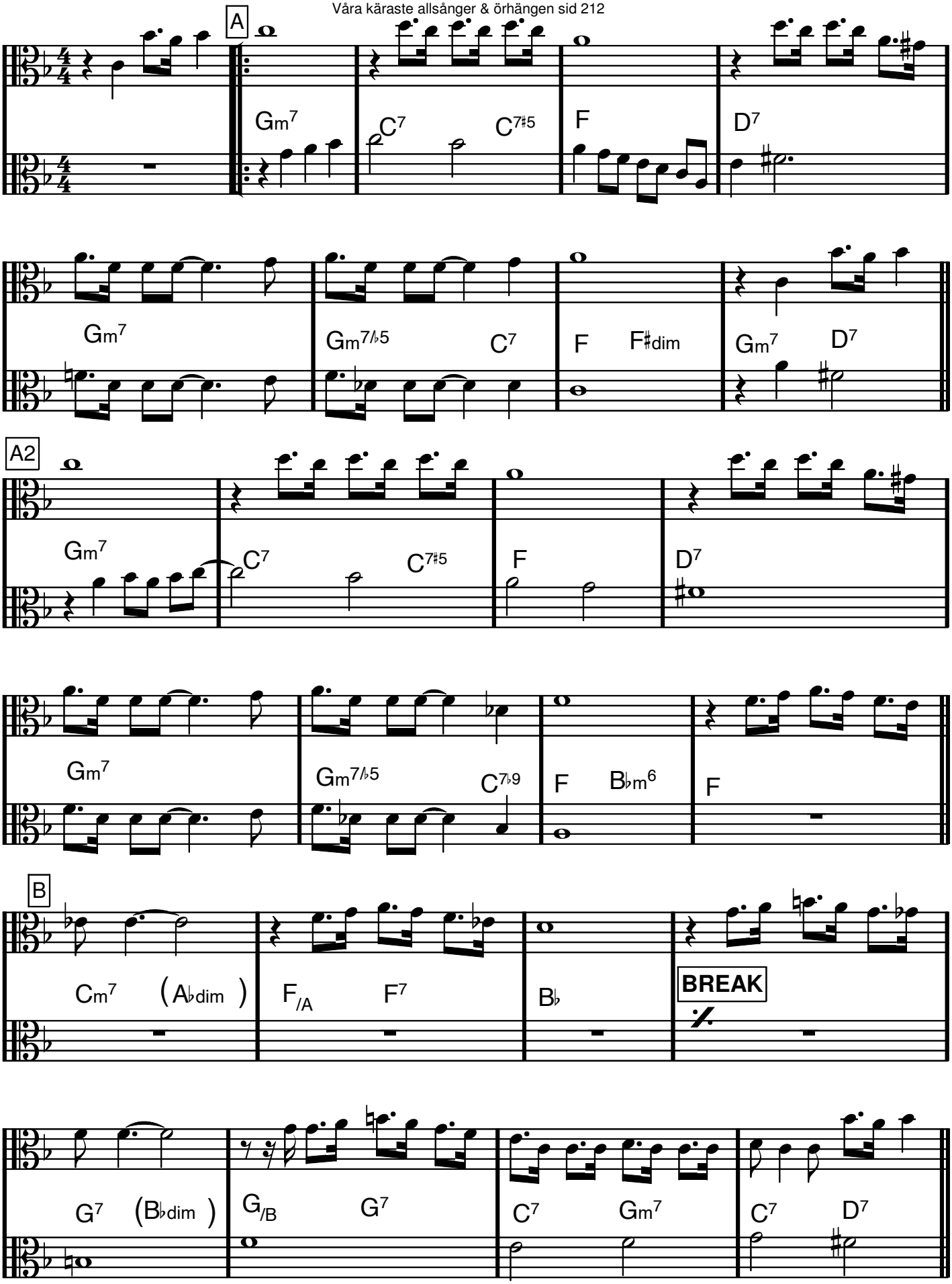

Låt hjärtat va' me'

A3

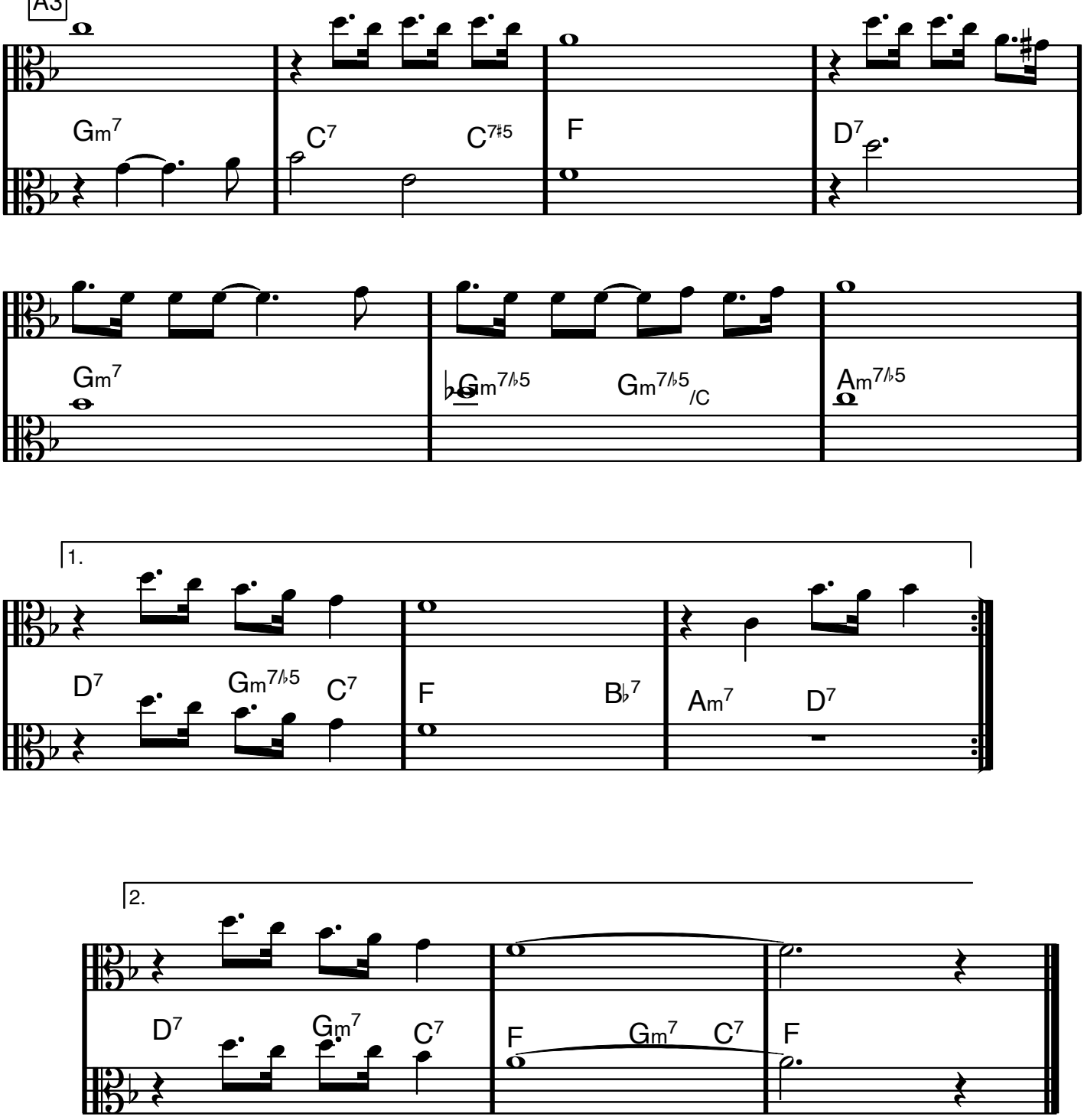

Med dig i mina armar

Vers

Våra käraste allsånger & örhängen sid 214

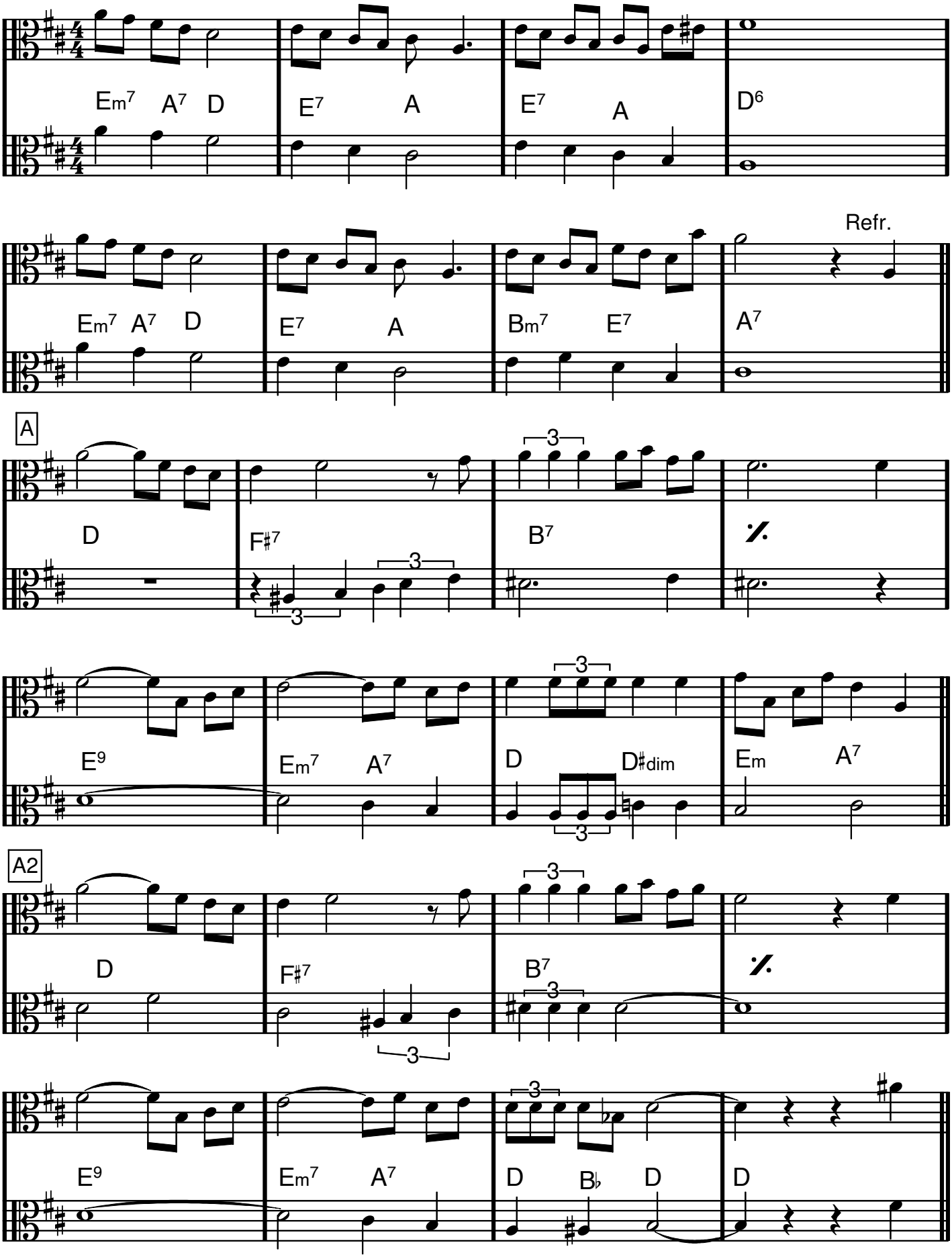

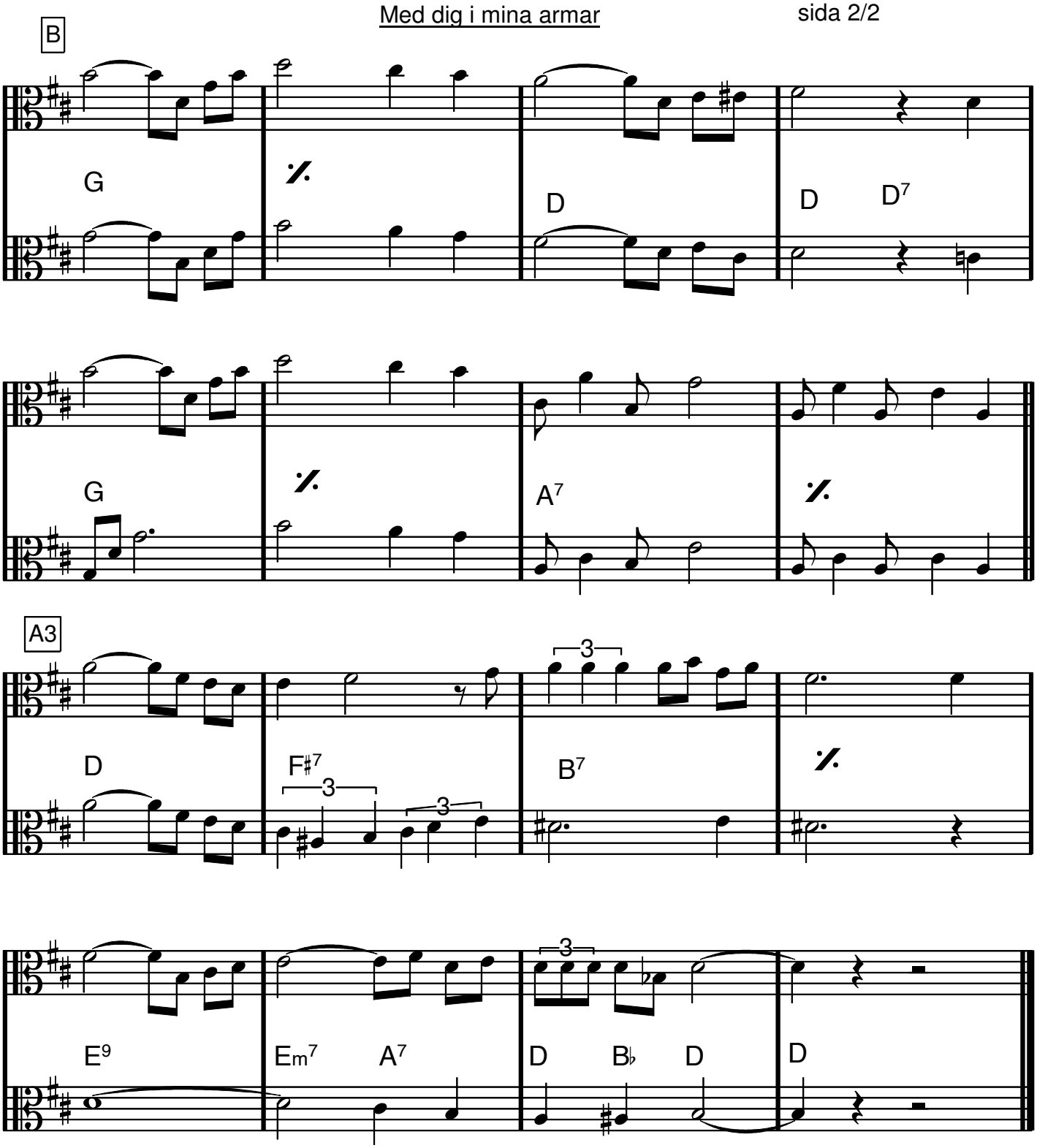
B
G
D
D
D7
G
A7
A3
D
F♯7
3
3
B7
3
E9
Em7
A7
D
B♭
D
3
D

F dur

(Unisont)

Mo' Better Blues

Branford Marsalis

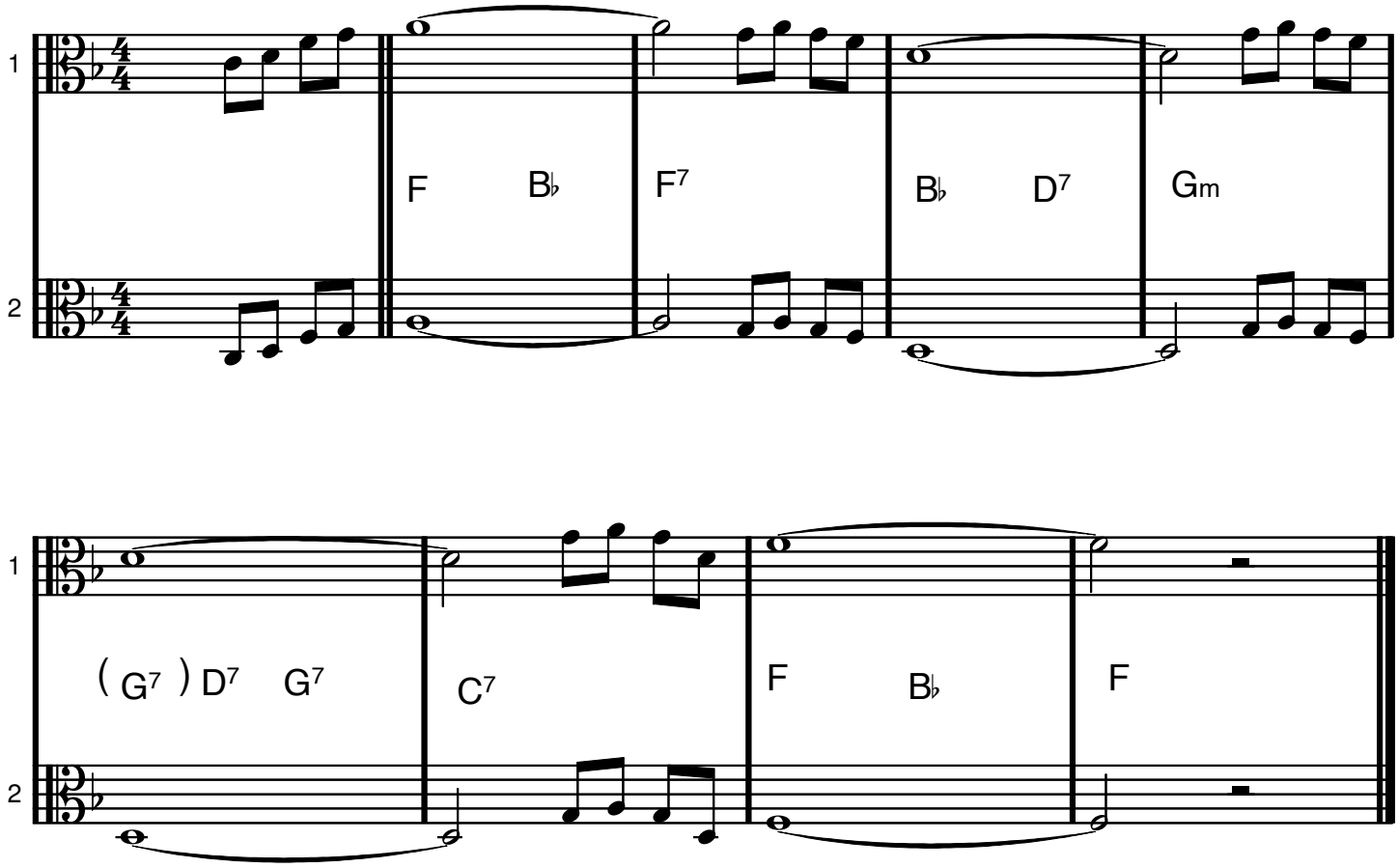

Eb dur

MONA LISA

Jay Livingston/Ray Evans

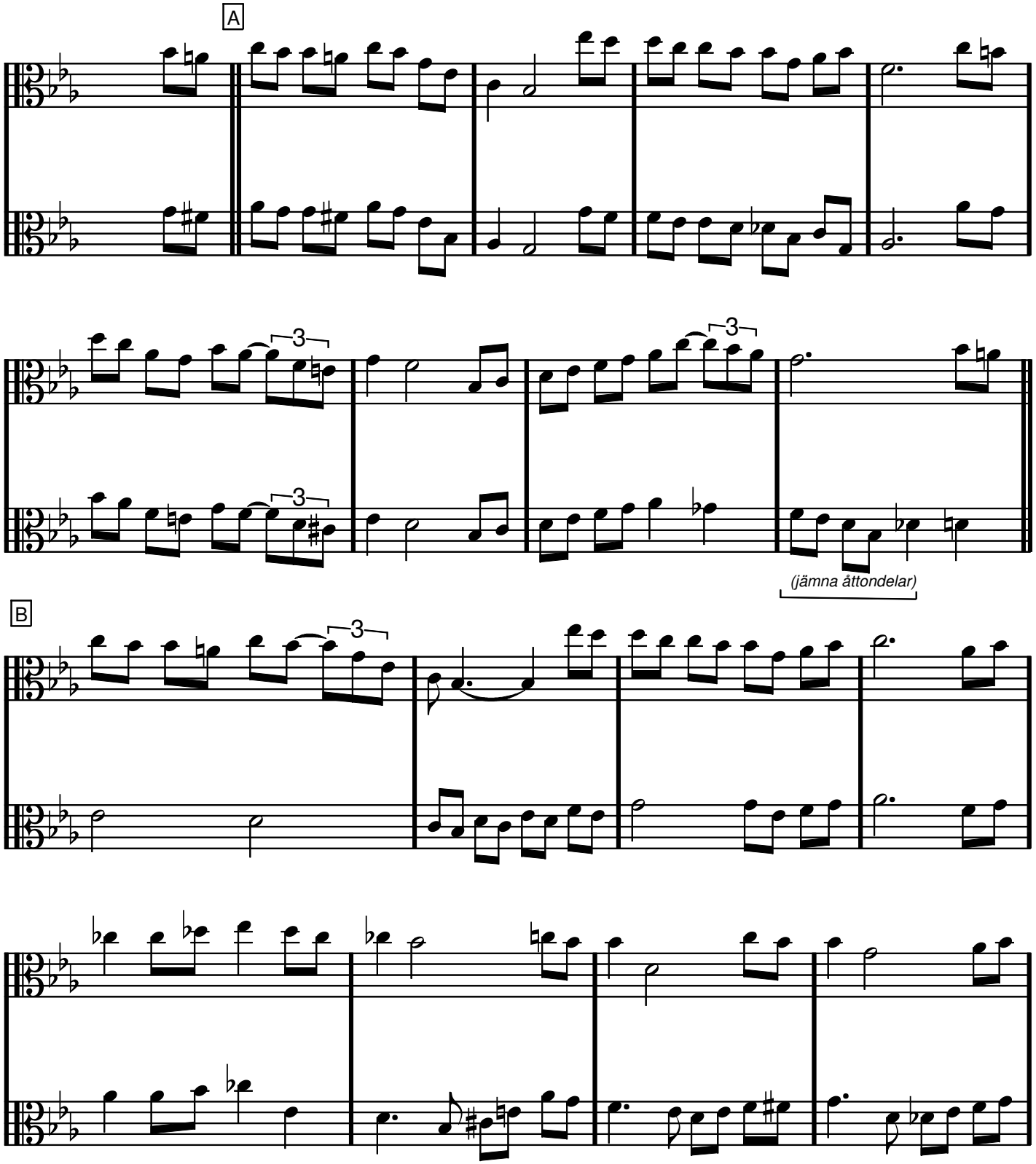

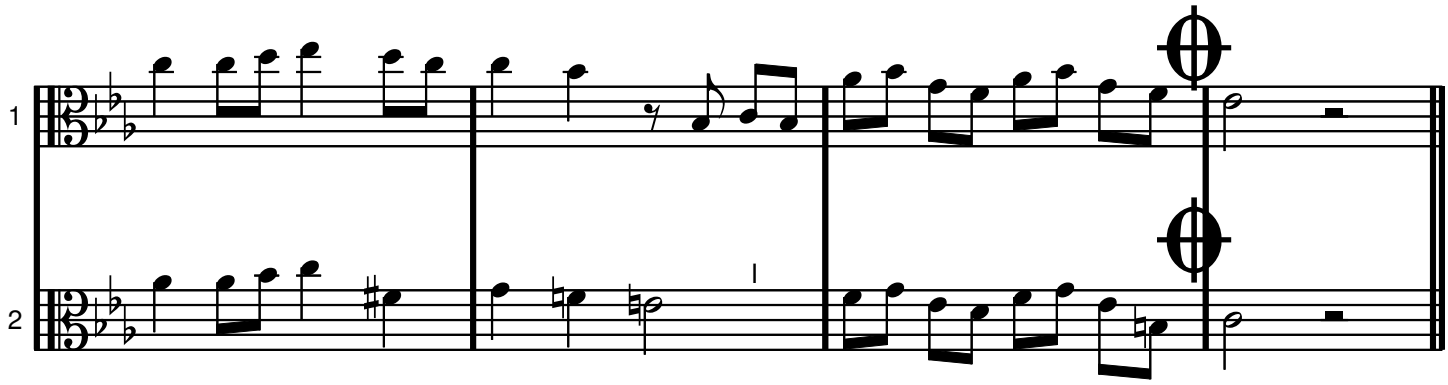

Till Codan endast sista gången

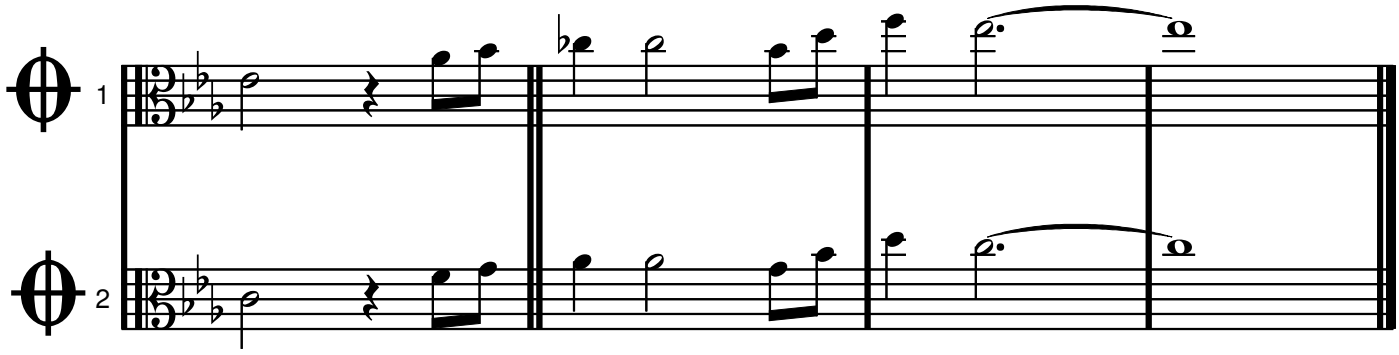

F dur

MONTEGO BAY

Sammy Nestico

Moderat sambatempo,
120 halvnoter i minuten

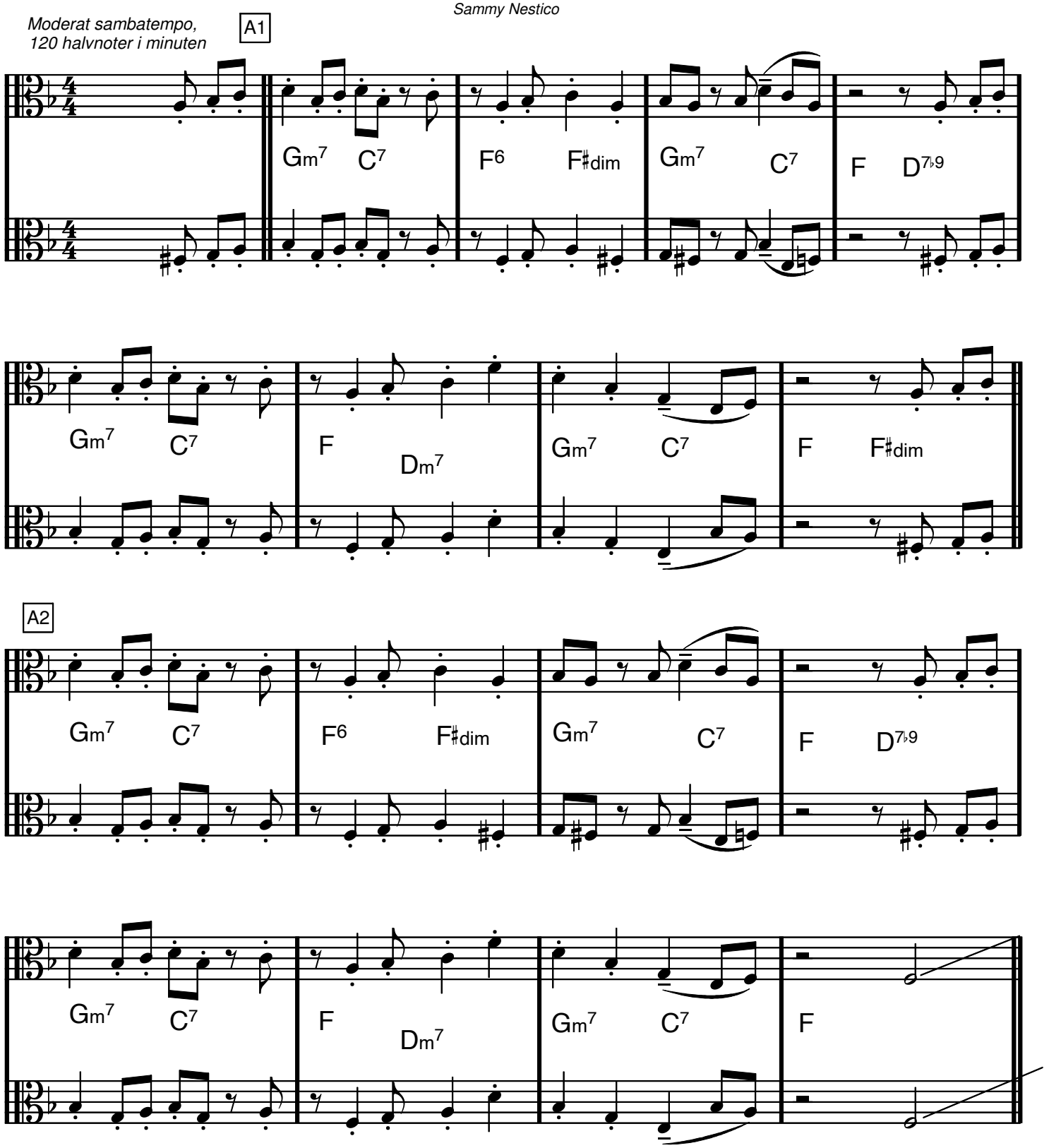

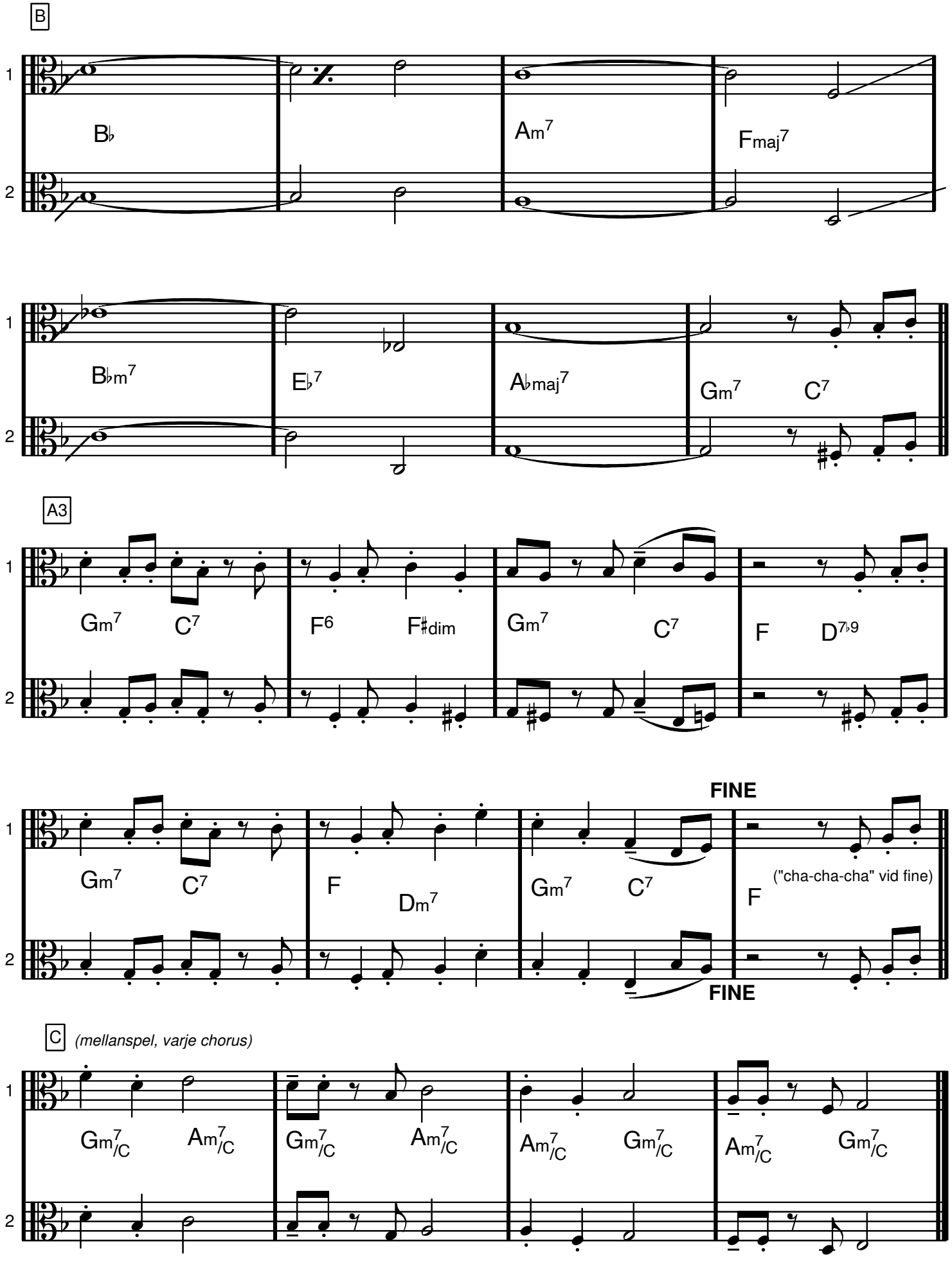
B
B♭
Am7
Fmaj7
B♭m7
E♭7
A♭maj7
Gm7
C7
A3
Gm7
C7
F6
F♯dim
Gm7
C7
F
D7♭9
FINE
Gm7
C7
F
Dm7
Gm7
C7
F
("cha-cha-cha" vid fine)
FINE
C (mellanspel, varje chorus)
Gm7/C
Am7/C
Gm7/C
Am7/C
Am7/C
Gm7/C
Am7/C
Gm7/C

F dur

MOONLIGHT SERENADE

Glenn Miller/Mitchell Parish

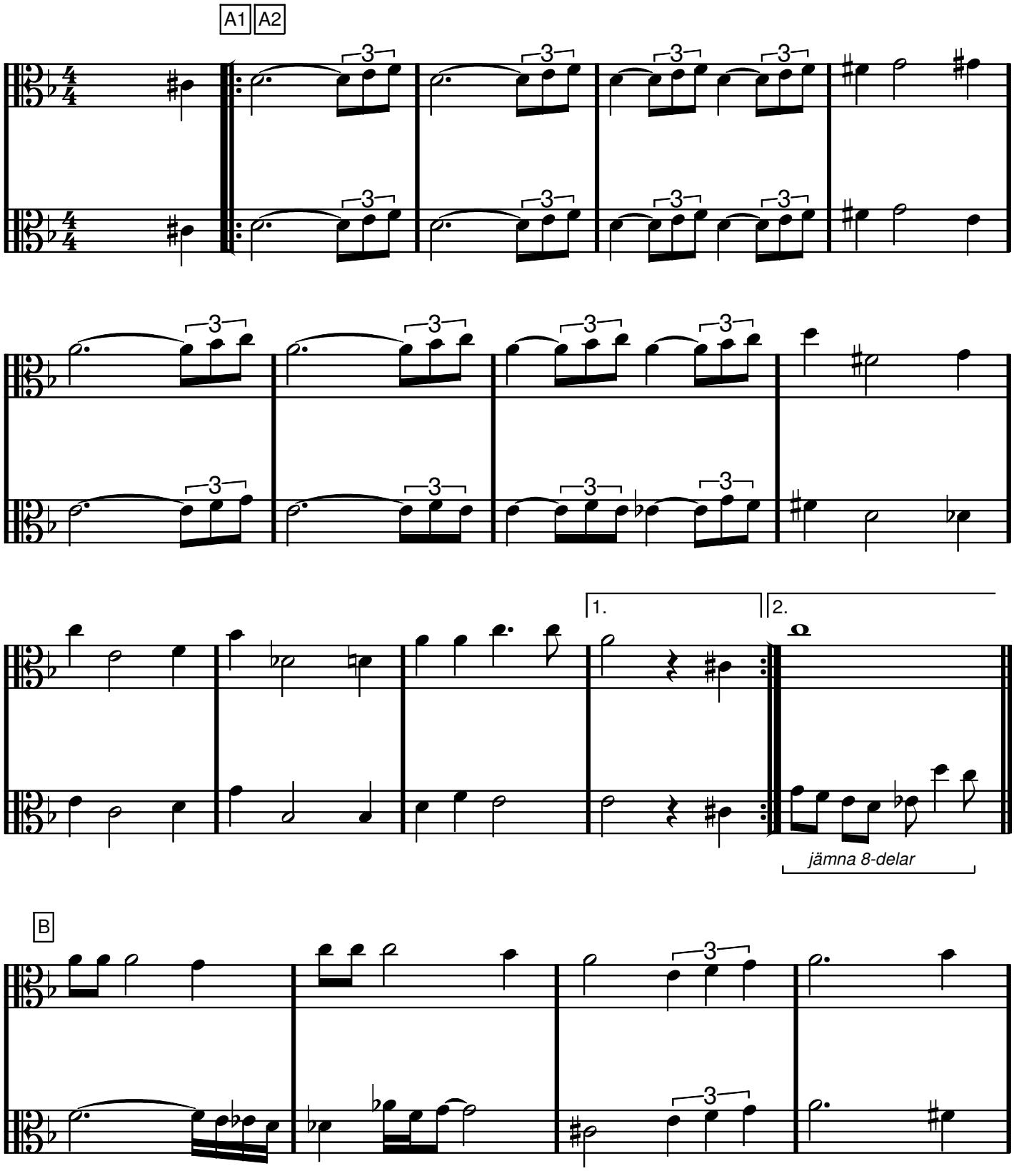

A3

Bb dur

Ti Guardero Nel Cuore

MORE

Oliviero/Ortolani/Ciorciolini/Newell

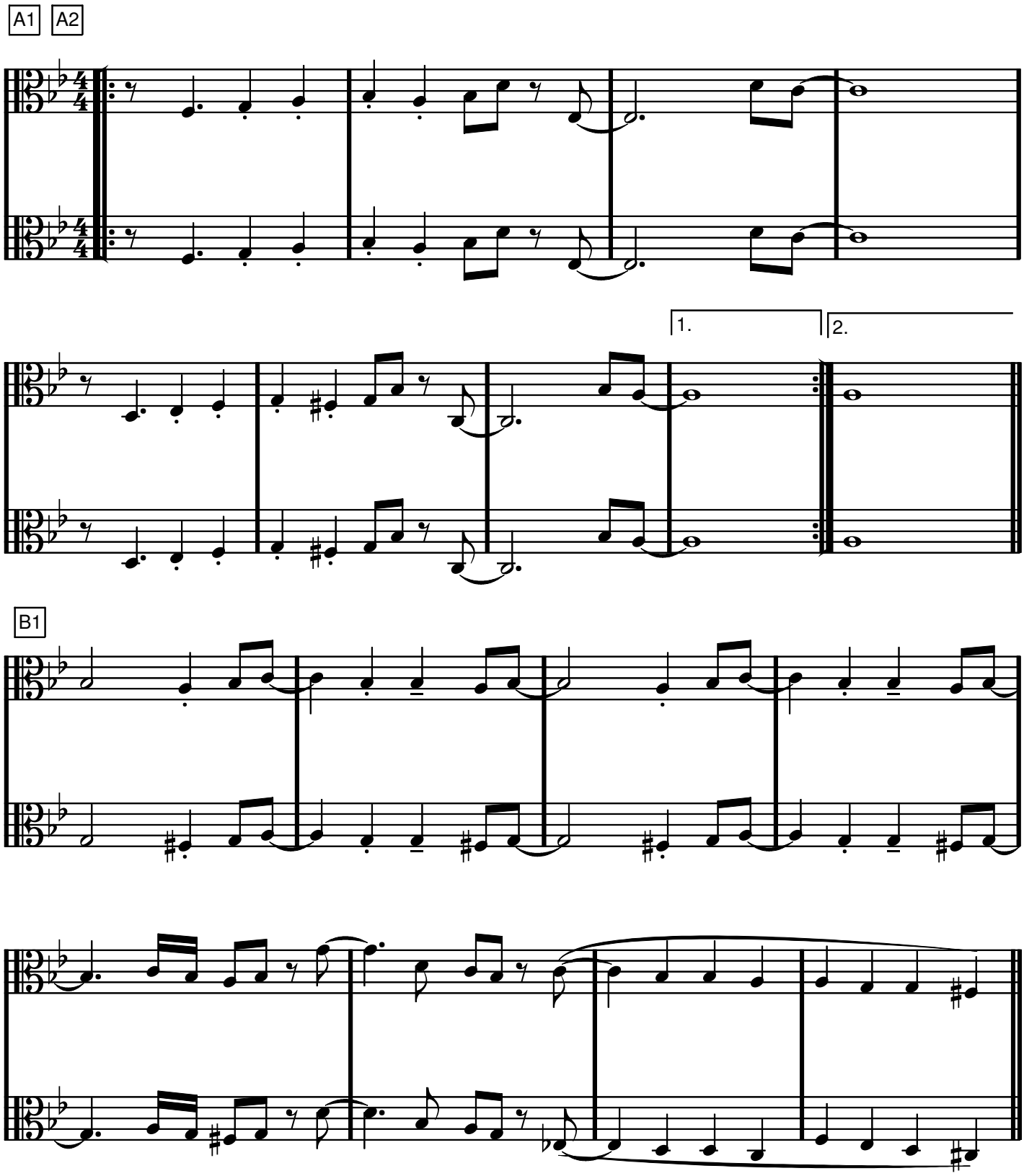

MORE

A3

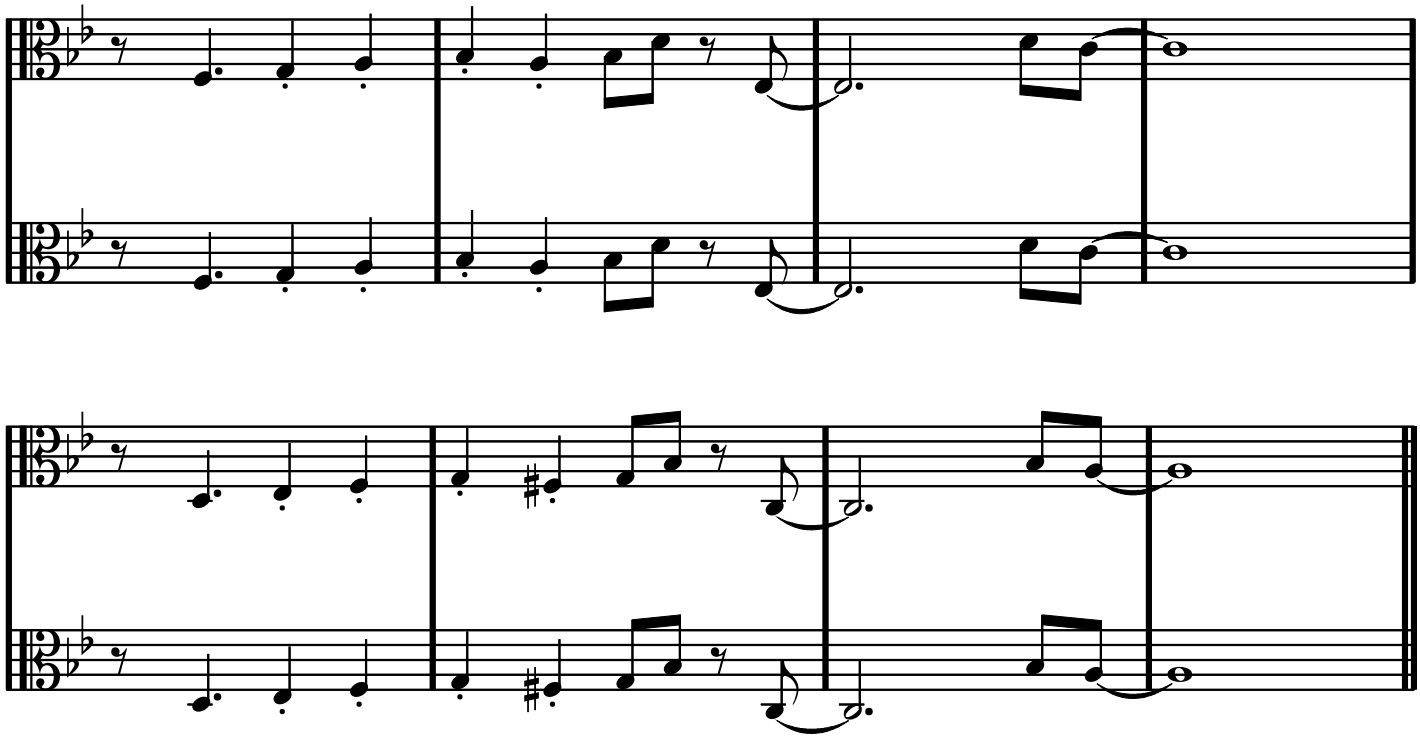

B2

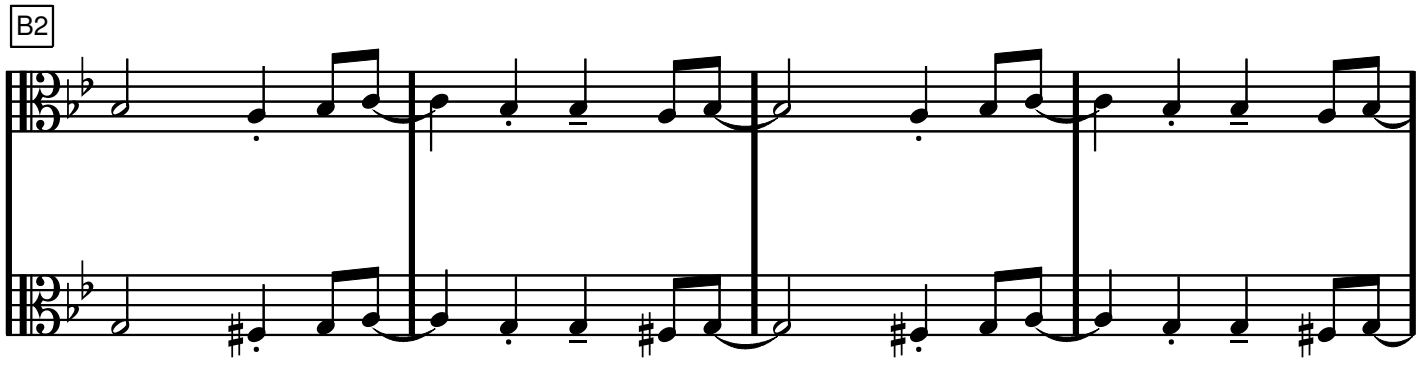

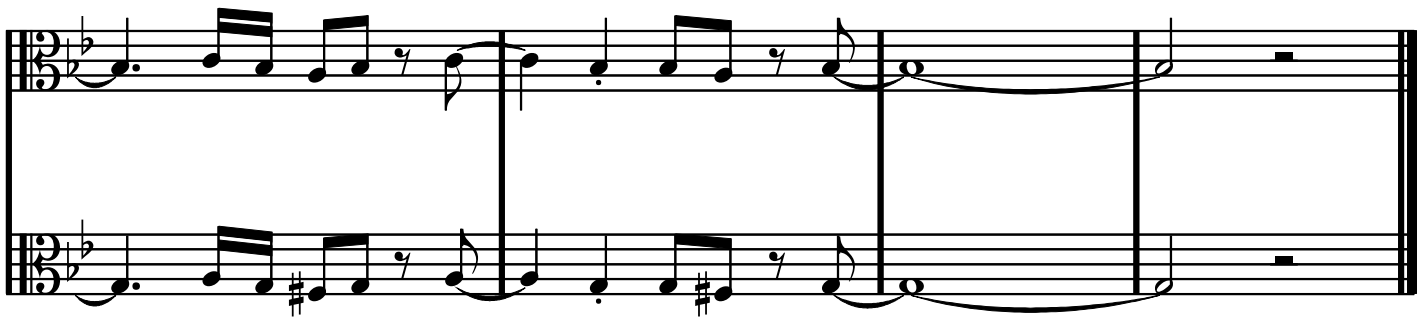

Music, Music, Music

Stephen Weiss och Bernie Baum

A1 A2

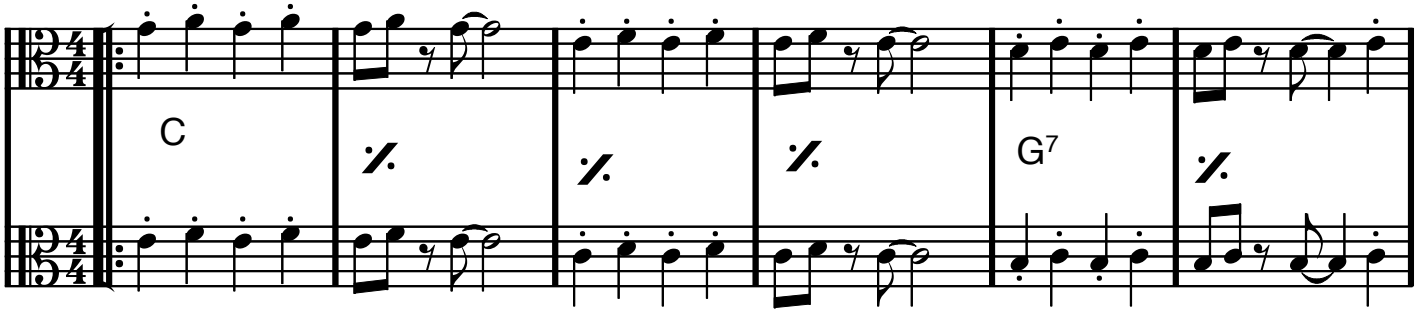

B

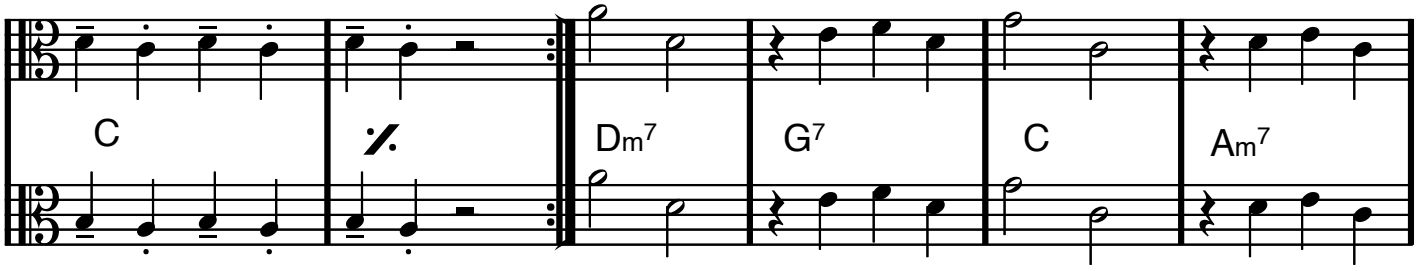

A3

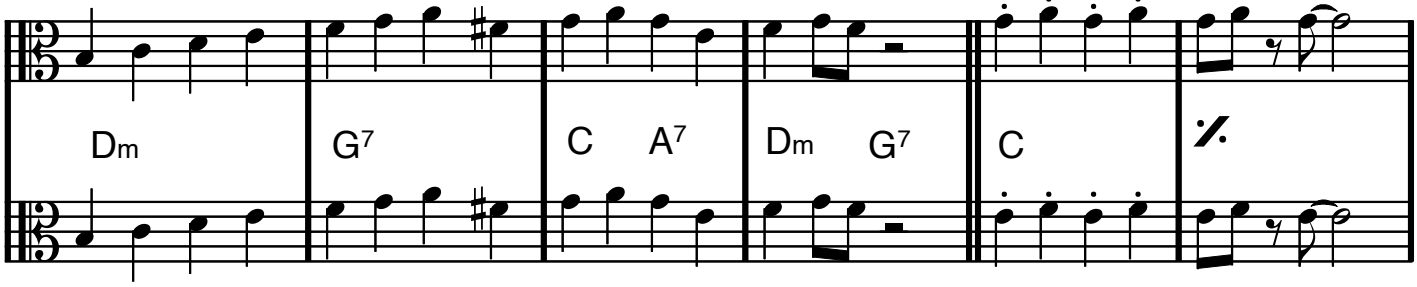

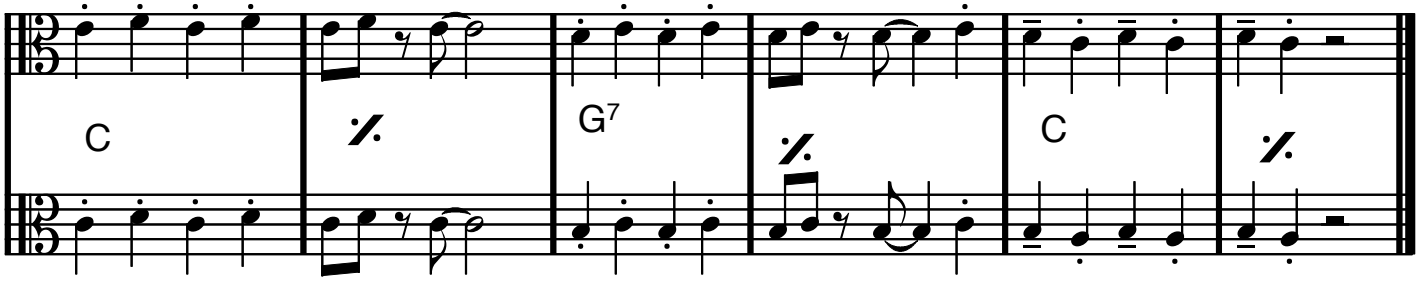

MY WAY

Revaux/Francois/Anka/Thibault

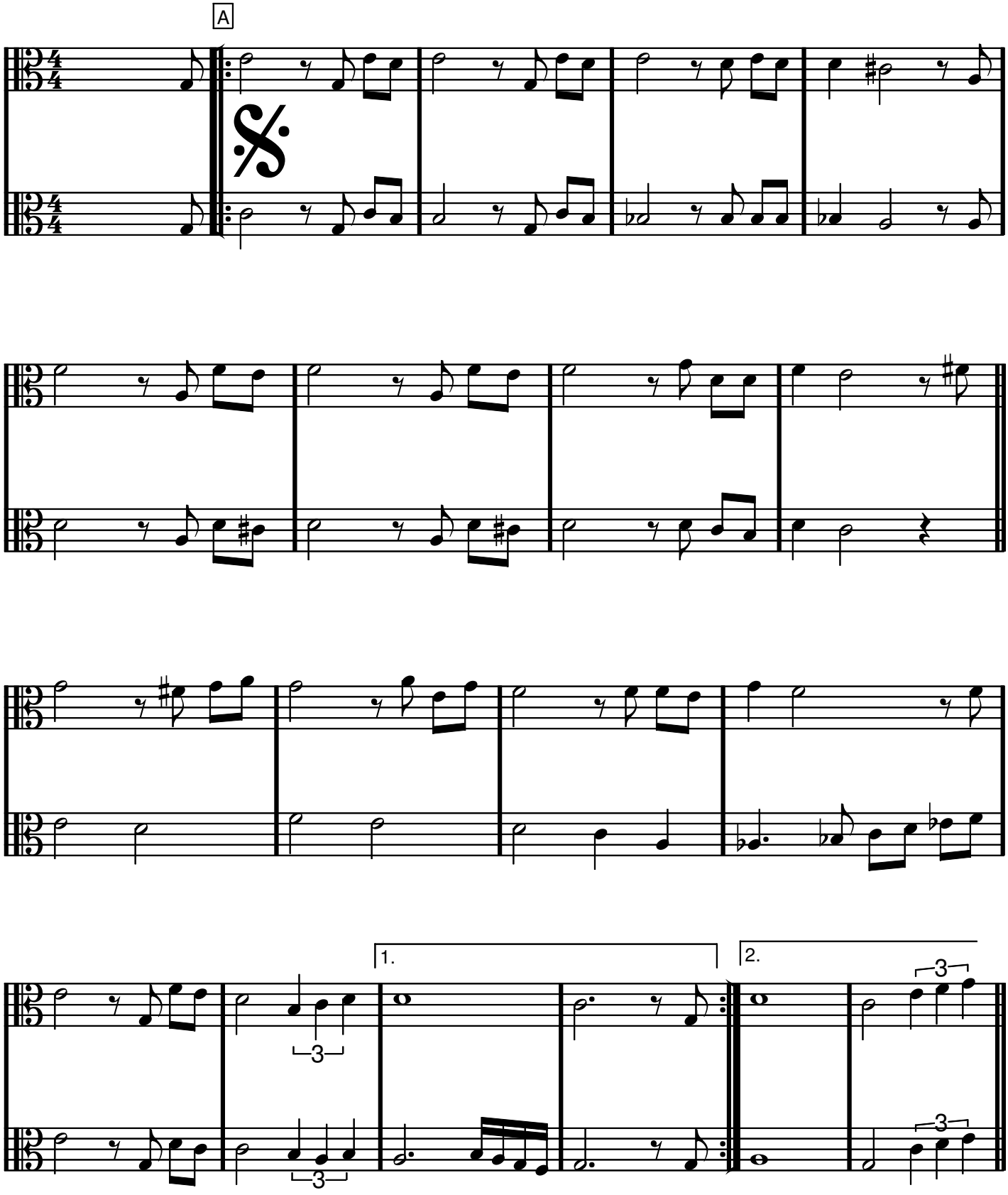

(Ej repris i segnot
- hoppa direkt till "tvåan")

MY WAY

B

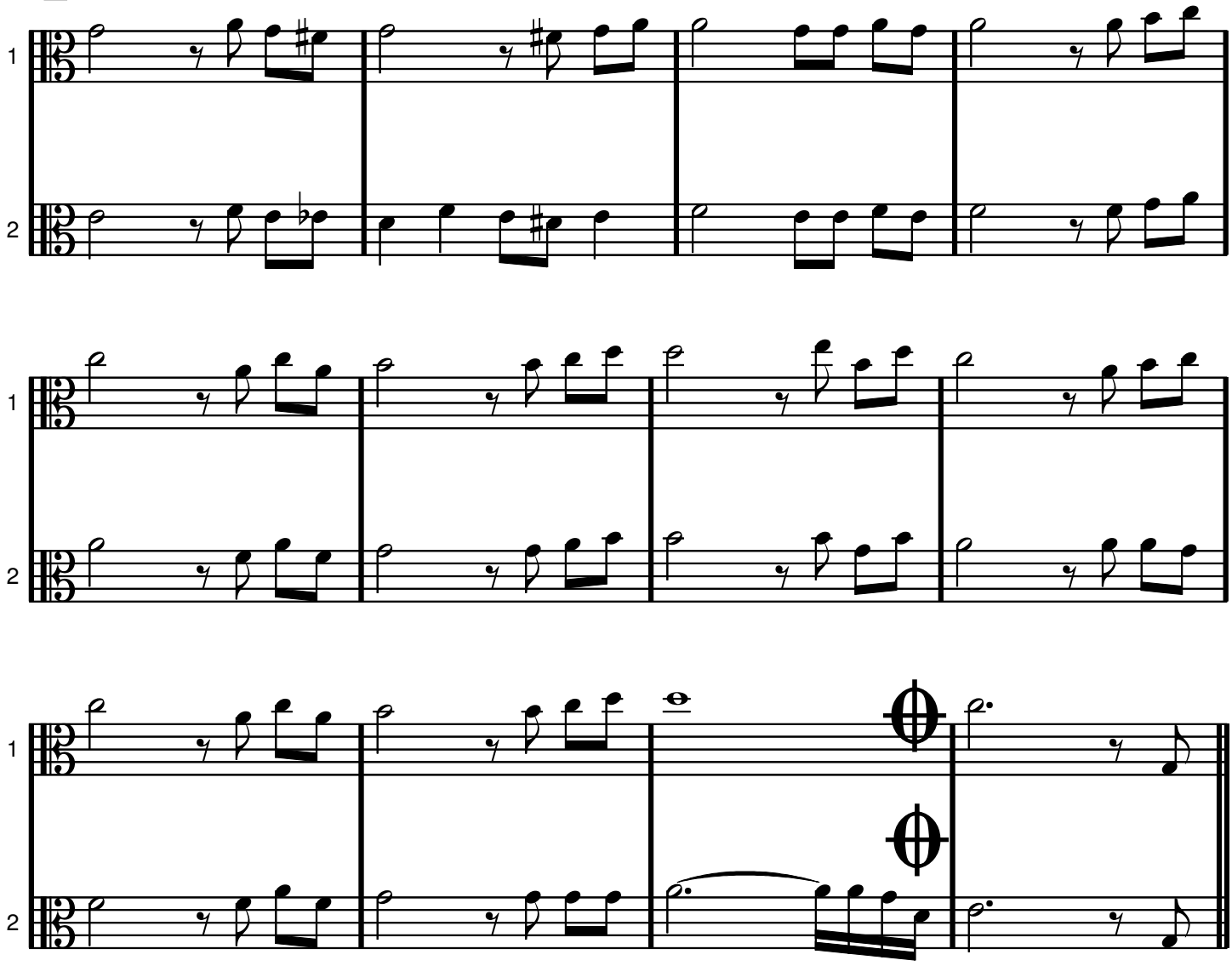

DA SEGNO AL CODA

UTAN REPRIS

(GÅ DIREKT IN I "TVÅAN")

RITARDANDO

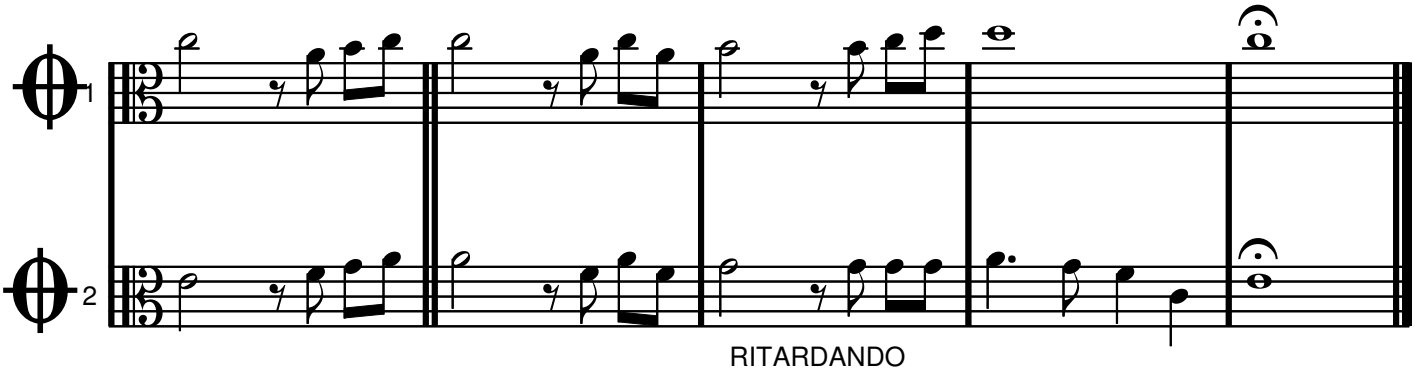

RITARDANDO

NEW SUPER MARIO BROS WII MAIN THEME

Schonberger/Coburn/V. Rose

C dur

A

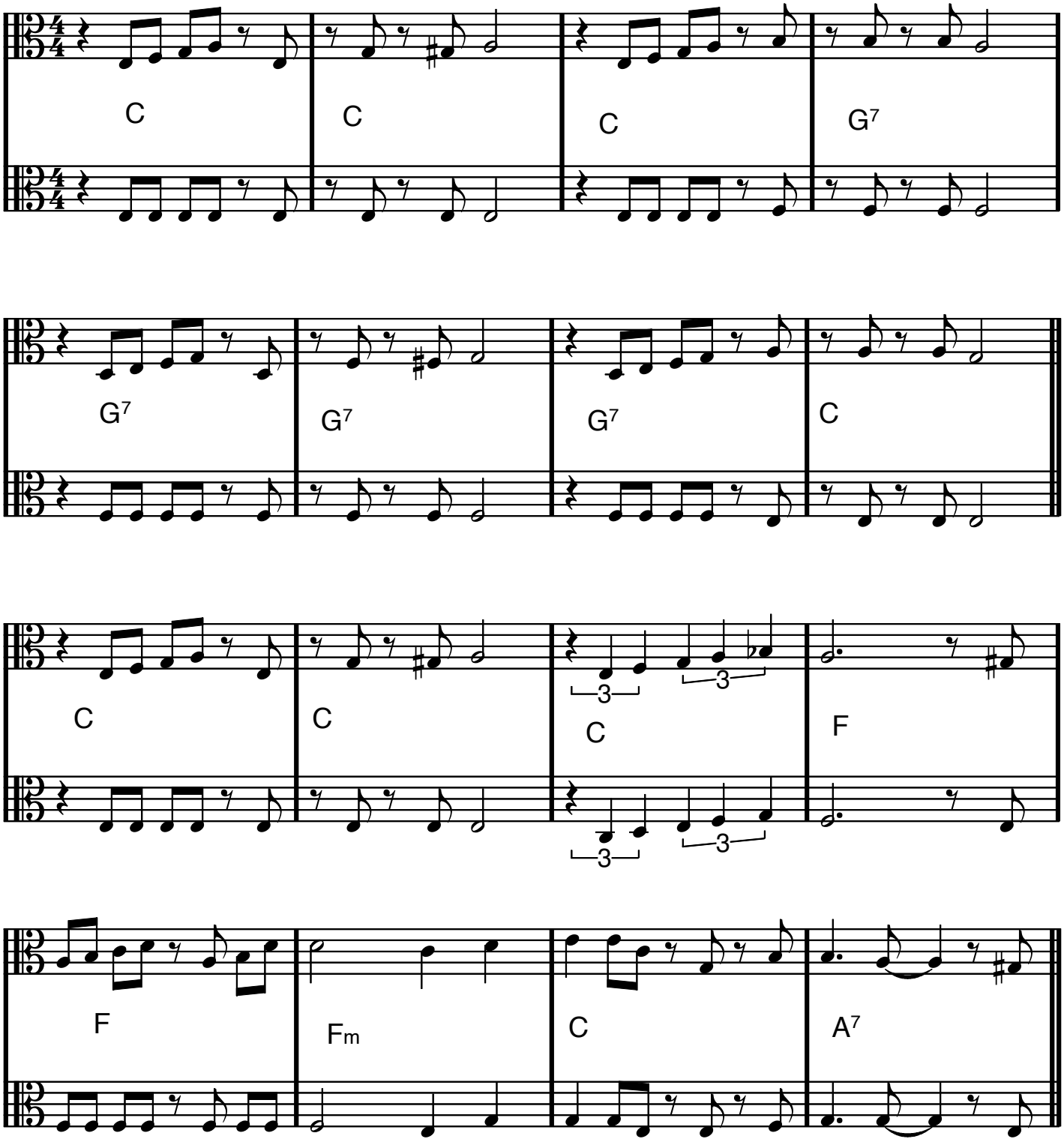

New Super Mario Bros Wii Main Theme

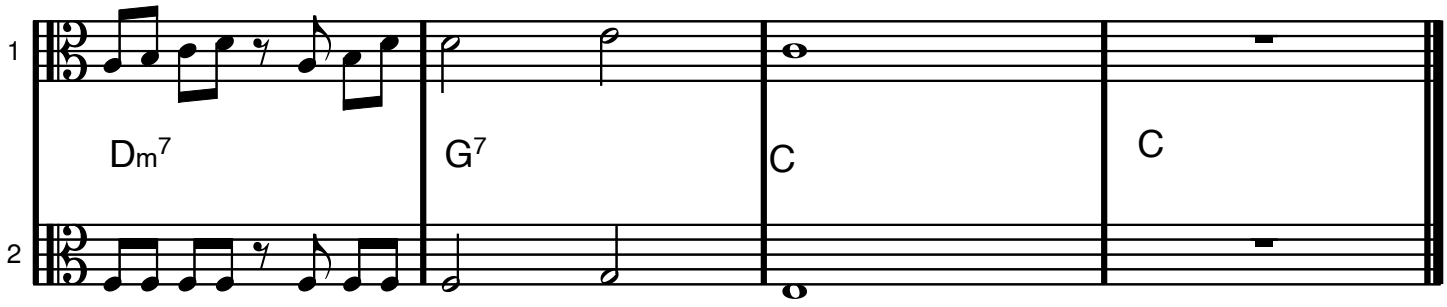

Eb dur (och E i slutet)

NEW YORK, NEW YORK

Fred Ebb - John Kander

(intro: 3 takter Eb dur)

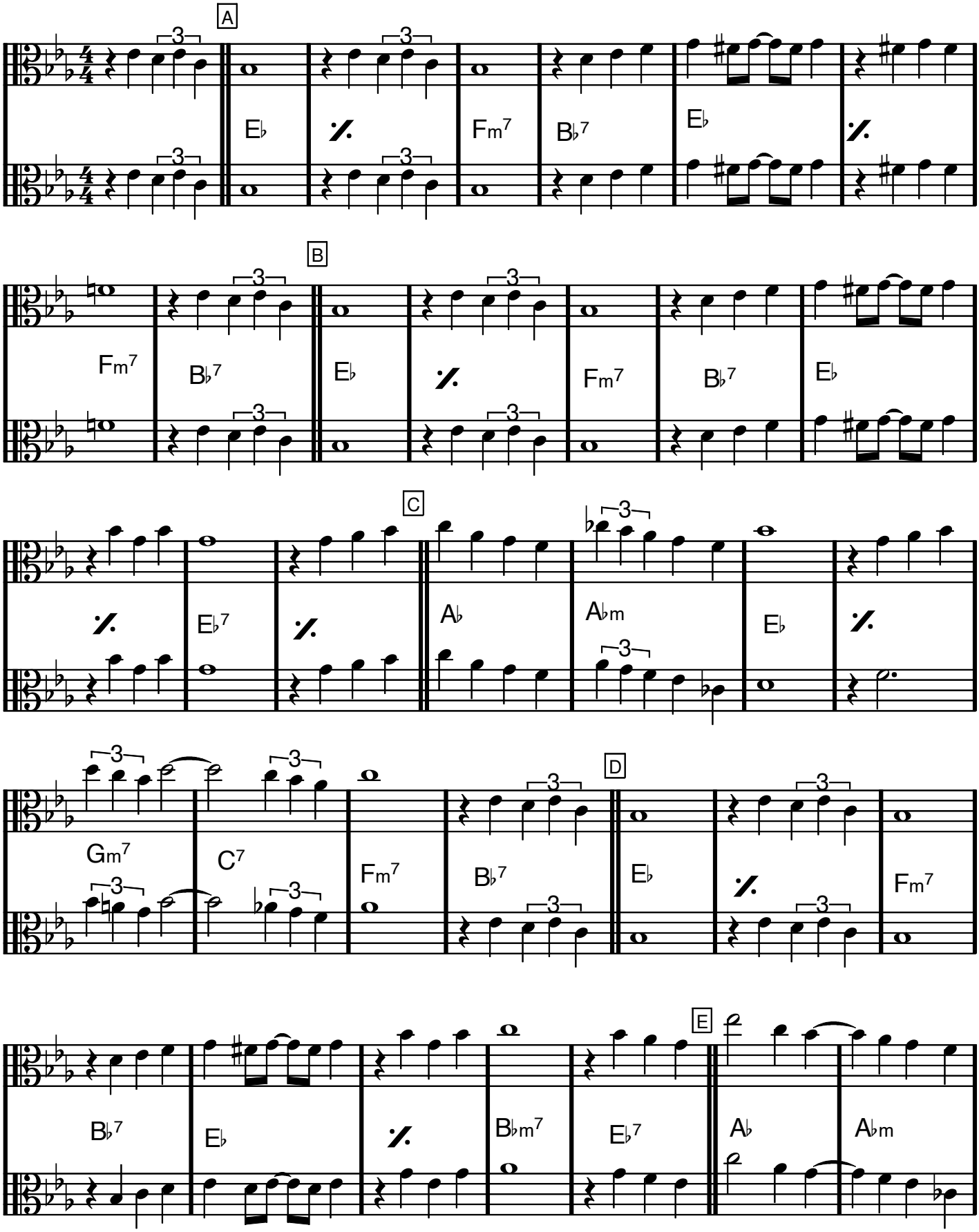

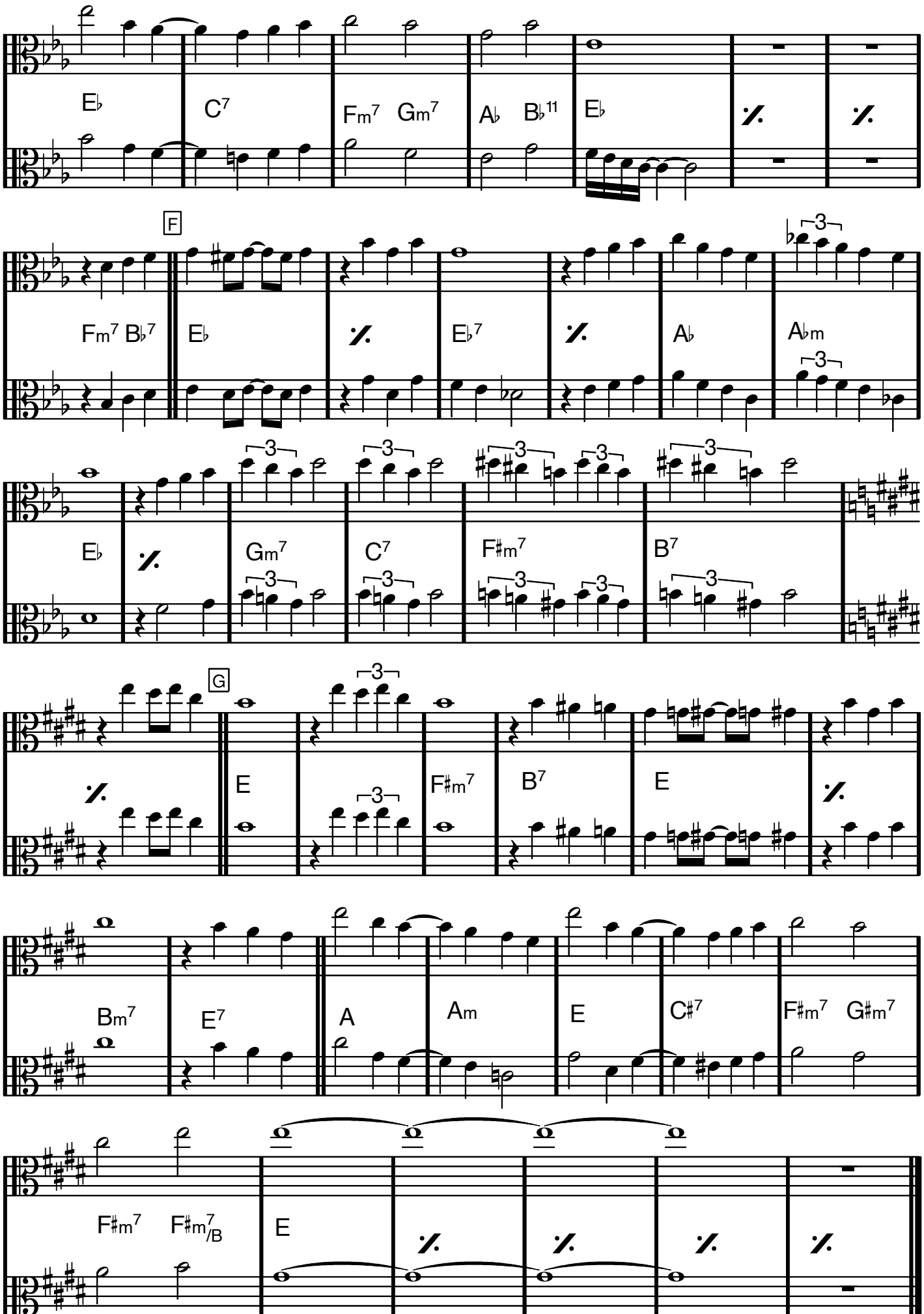
E♭
C7
Fm7 Gm7
A♭ B♭11
E♭
F
Fm7 B♭7
E♭
E♭7
A♭
A♭m
E♭
Gm7
C7
F♯m7
B7
G
E
F♯m7
B7
E
Bm7
E7
A
Am
E
C♯7
F♯m7 G♯m7
F♯m7
F♯m7/B
E

C dur

Tema ur

Nya Världen

Antonin Dvorak

(arr: Dicken)

INTRO

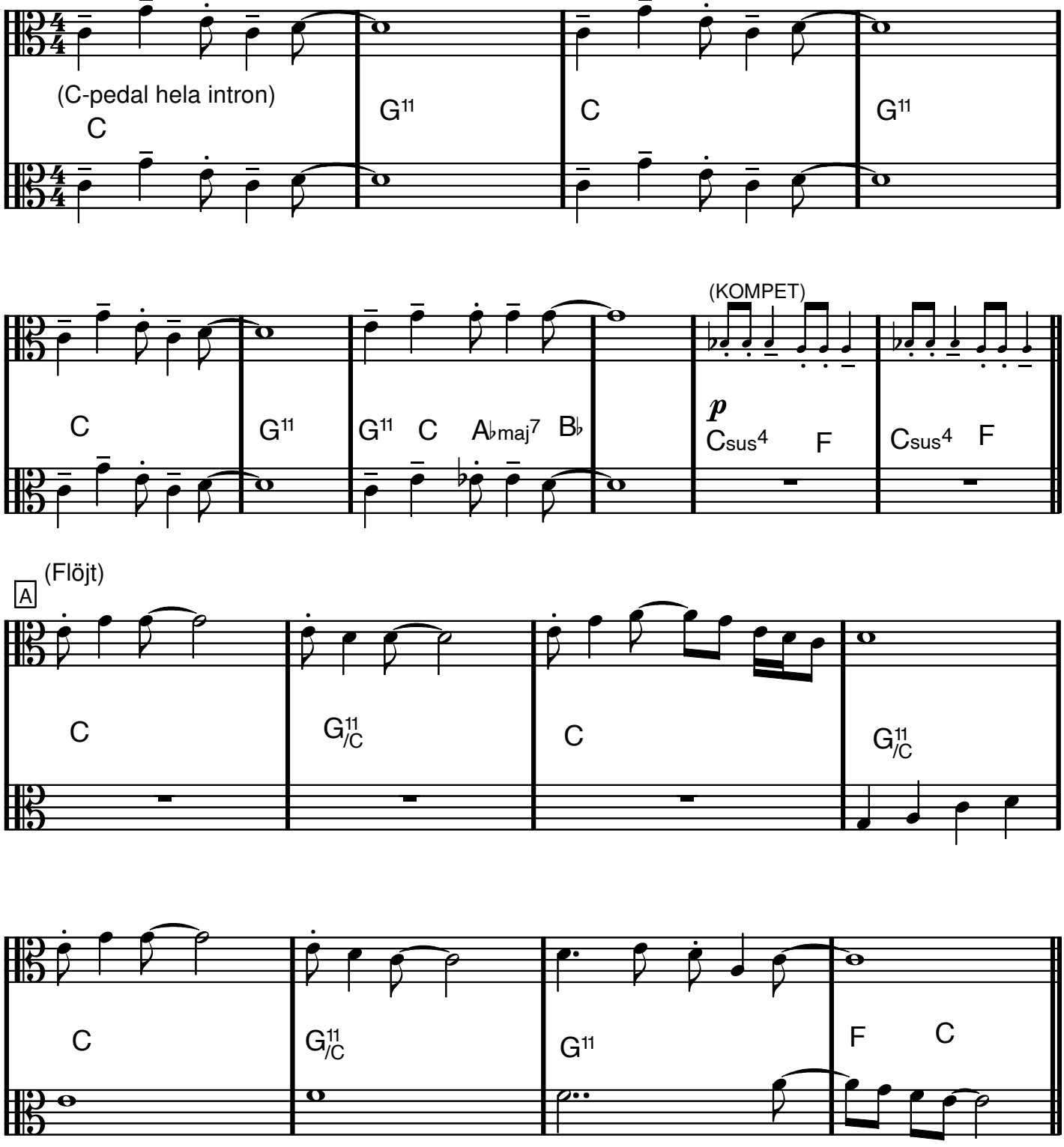

A2

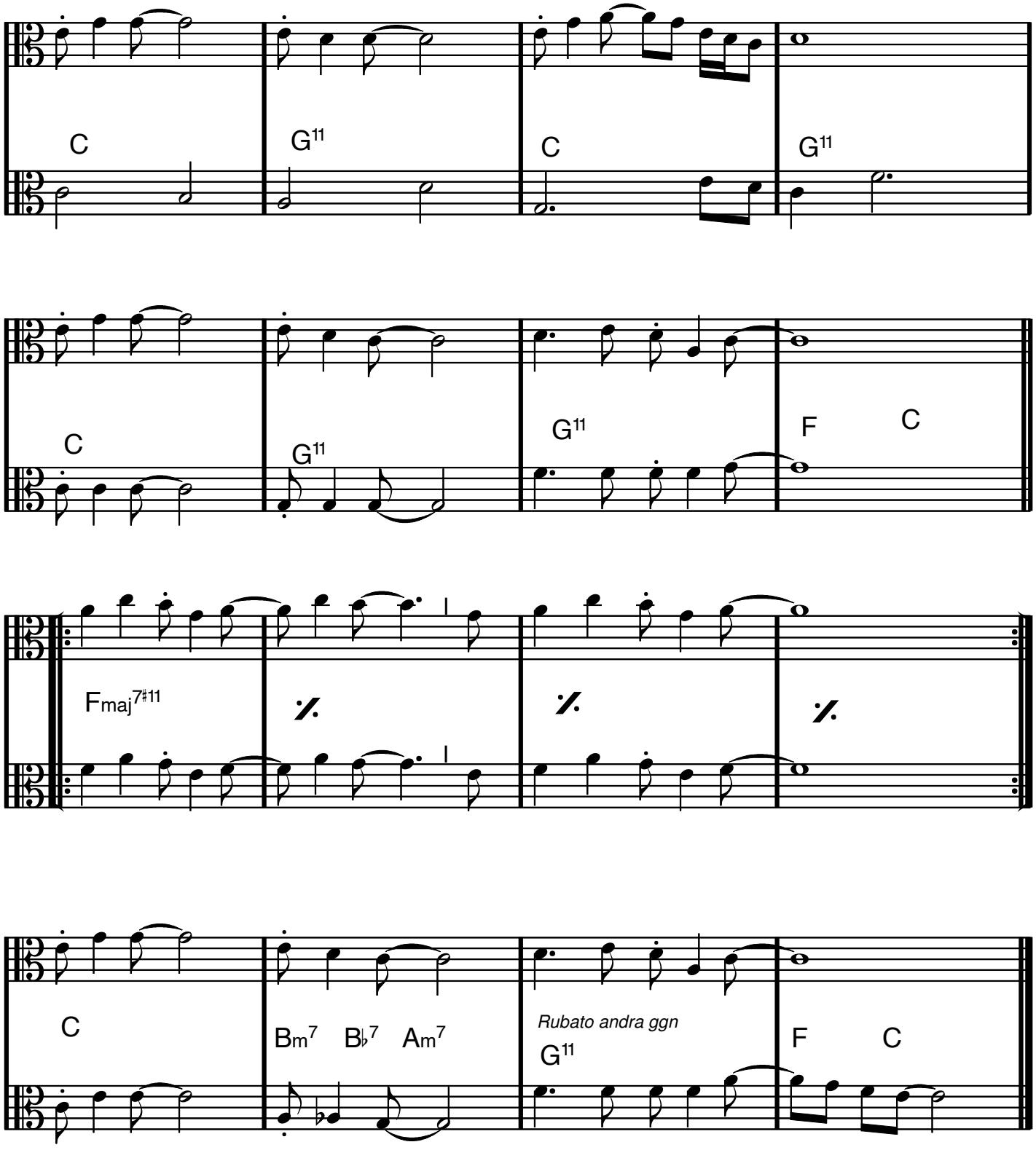

DA CAPO
(med repris)

När en stjärna från himlen faller

Våra käraste allsånger & örhängen sid 268

Här en kvint högre än i boken

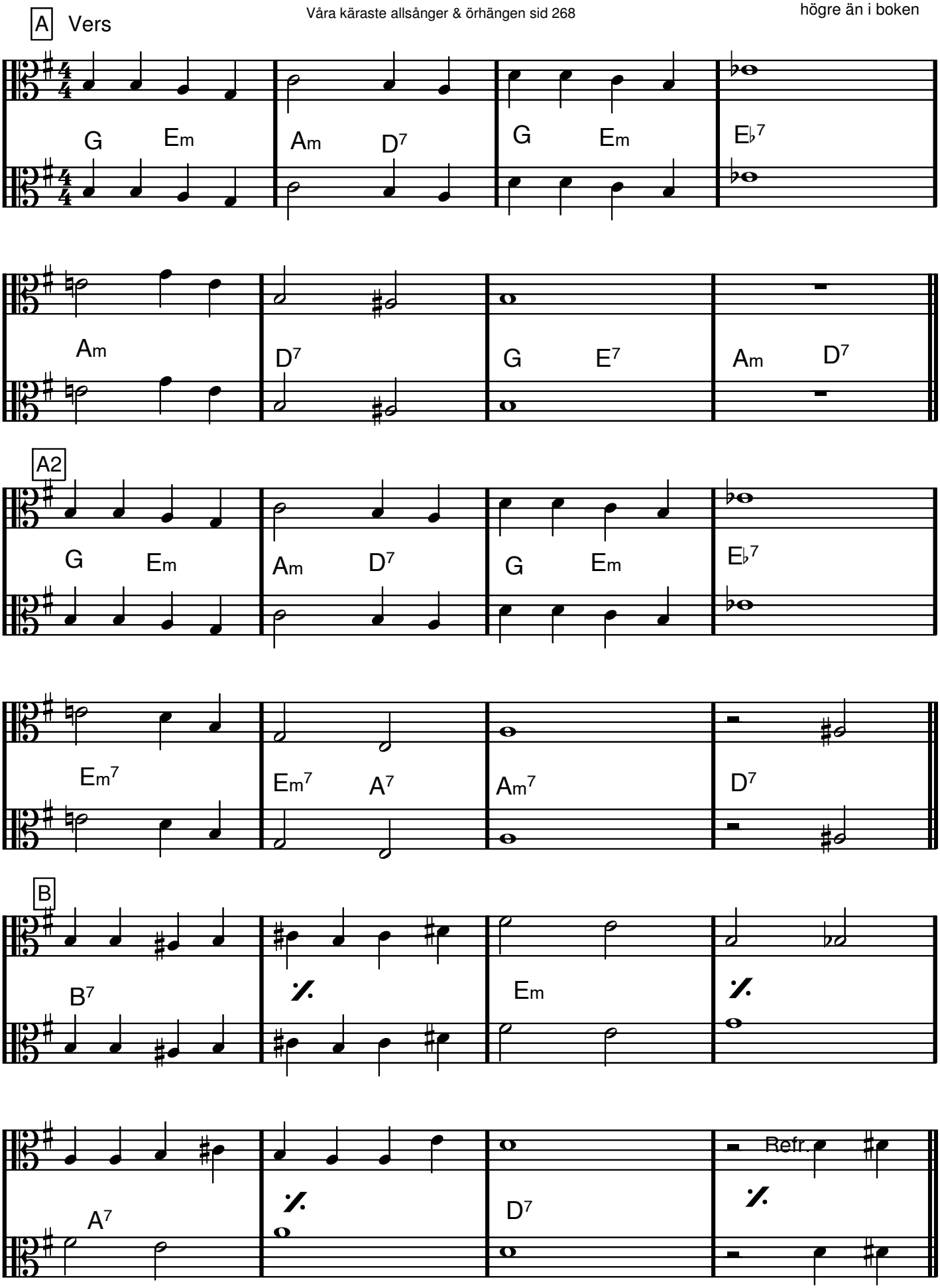

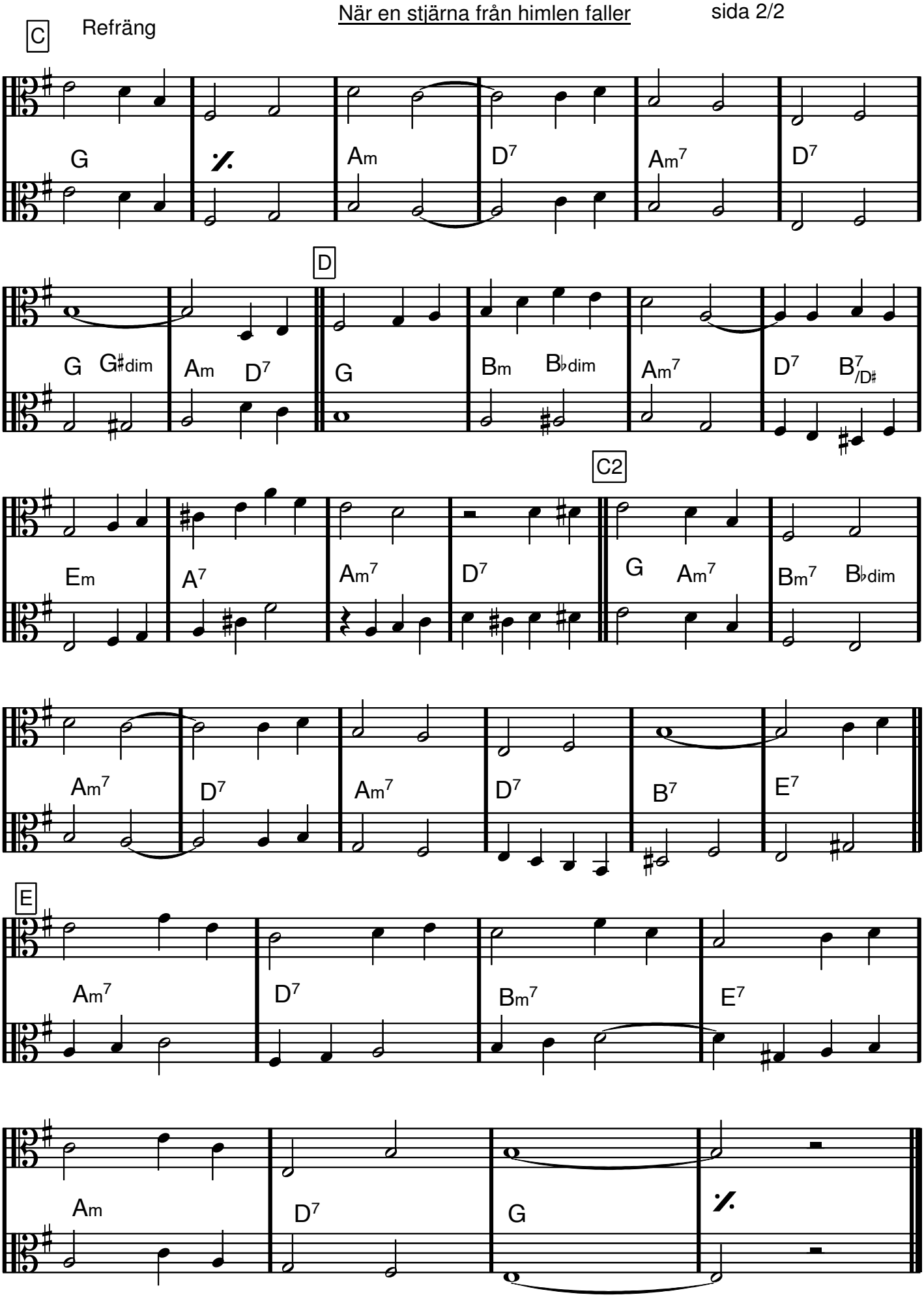
C
Refräng
G
Am
D7
Am7
D7
D
G
G♯dim
Am
D7
G
Bm
B♭dim
Am7
D7
B7/D♯
C2
Em
A7
Am7
D7
G
Am7
Bm7
B♭dim
Am7
D7
Am7
D7
B7
E7
E
Am7
D7
Bm7
E7
Am
D7
G

När vi gräver guld i USA

Den svenska sångboken (den tjockaste) sid 543

(piano)

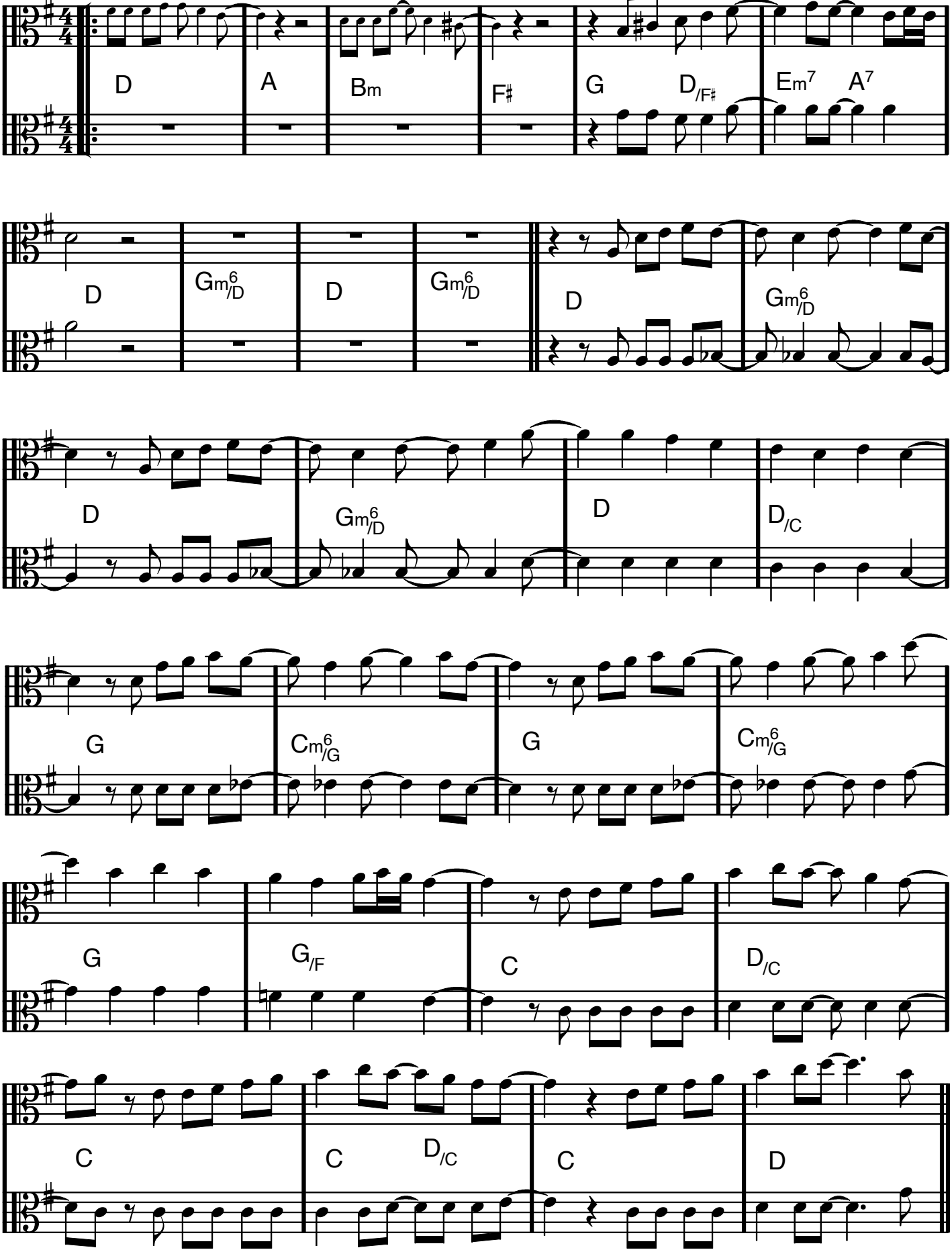

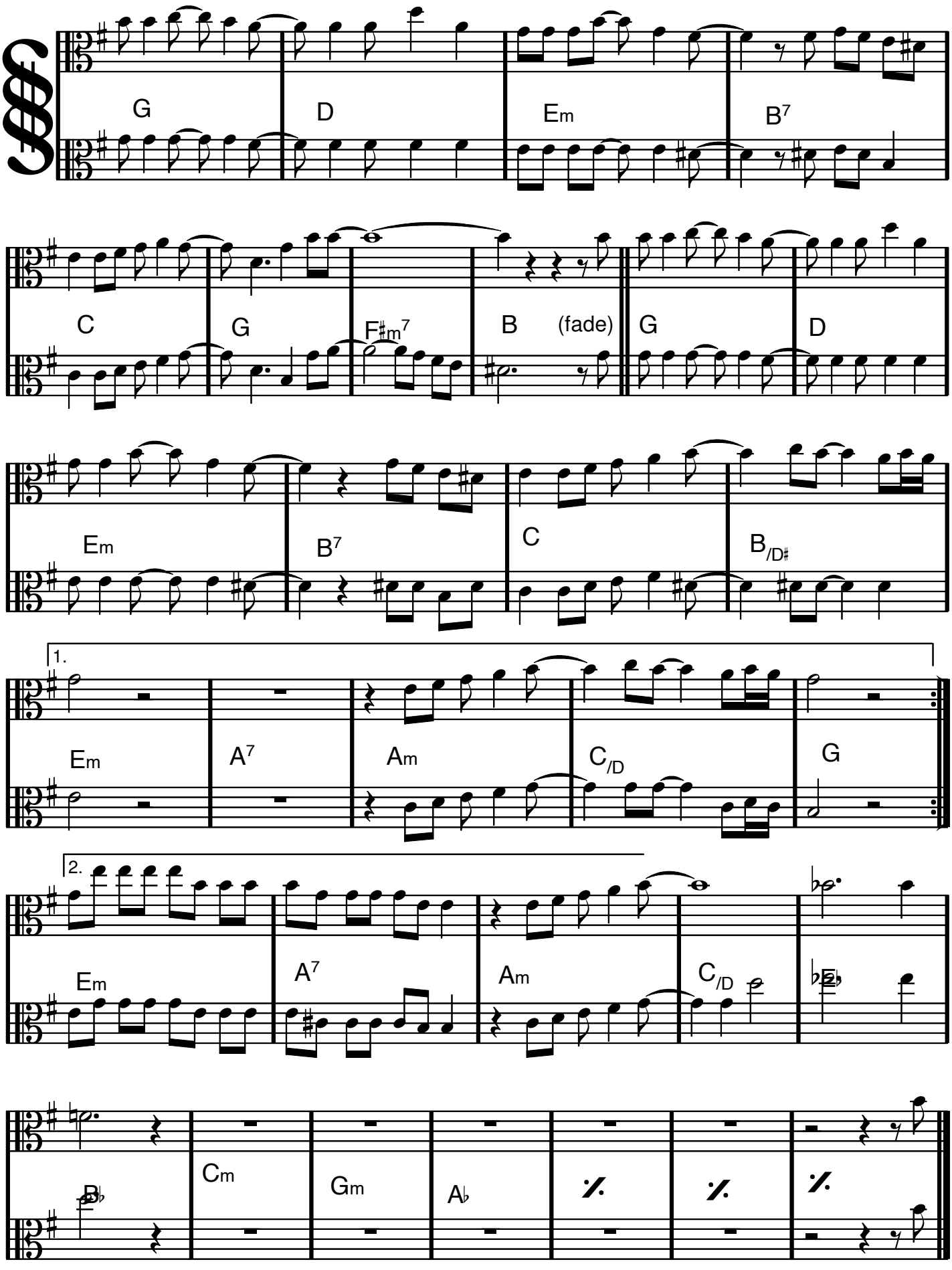

D.S. och fade på
8 takter om och om igen

Eb dur

The Platters

ONLY YOU

Buck Ram/Ande Rand

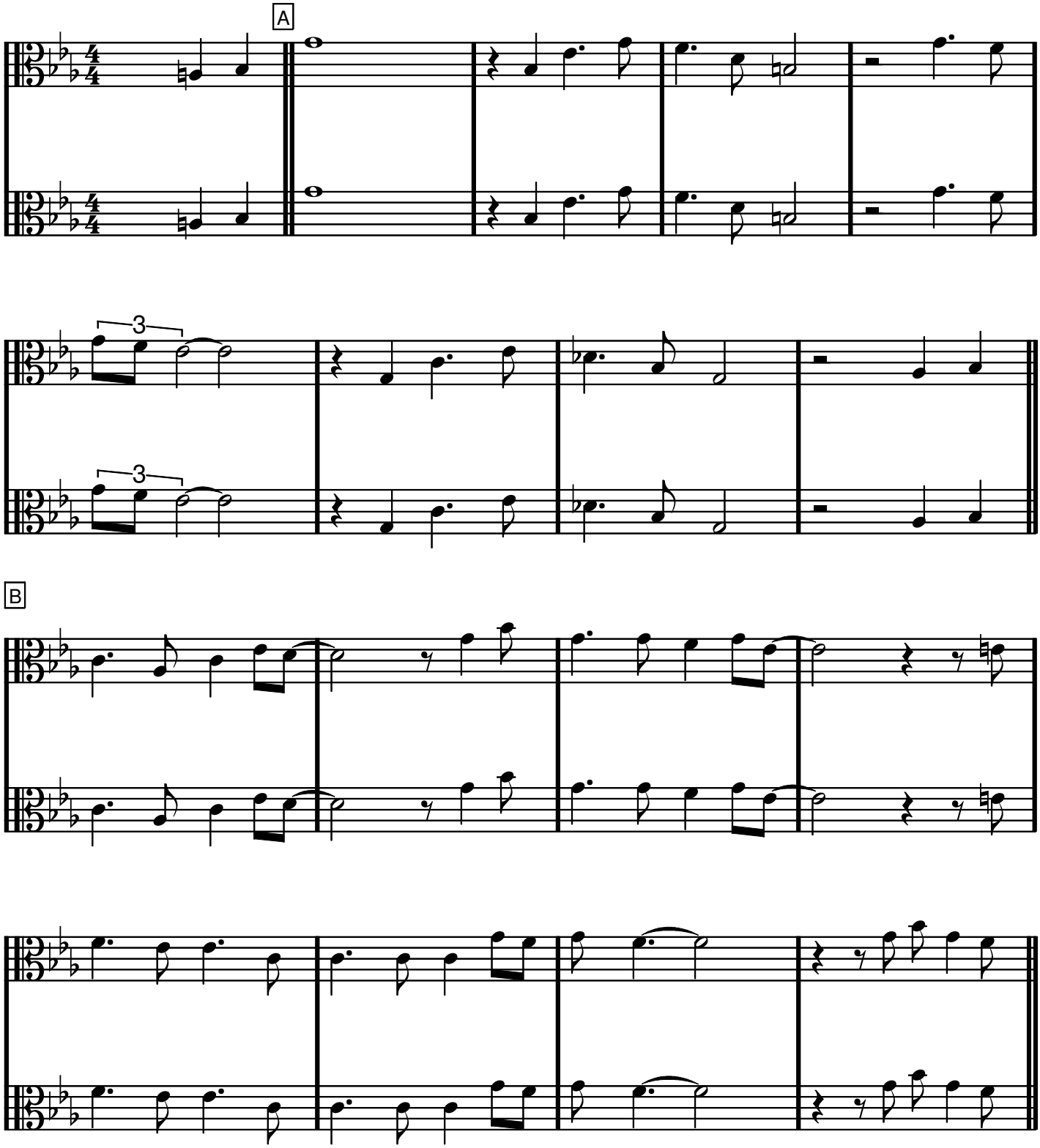

ONLY YOU

C

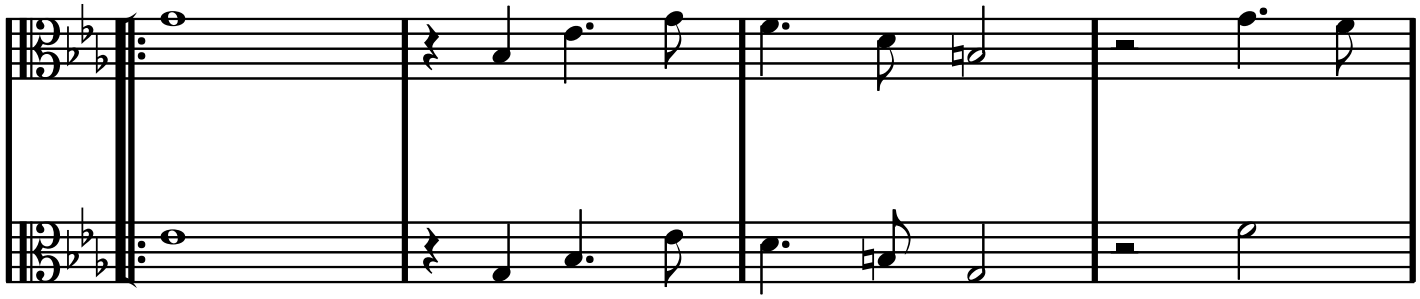

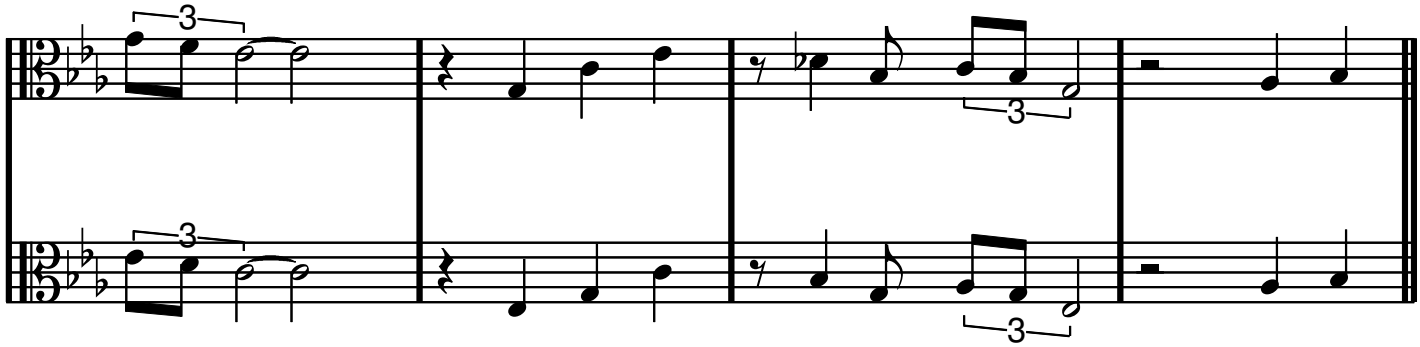

D

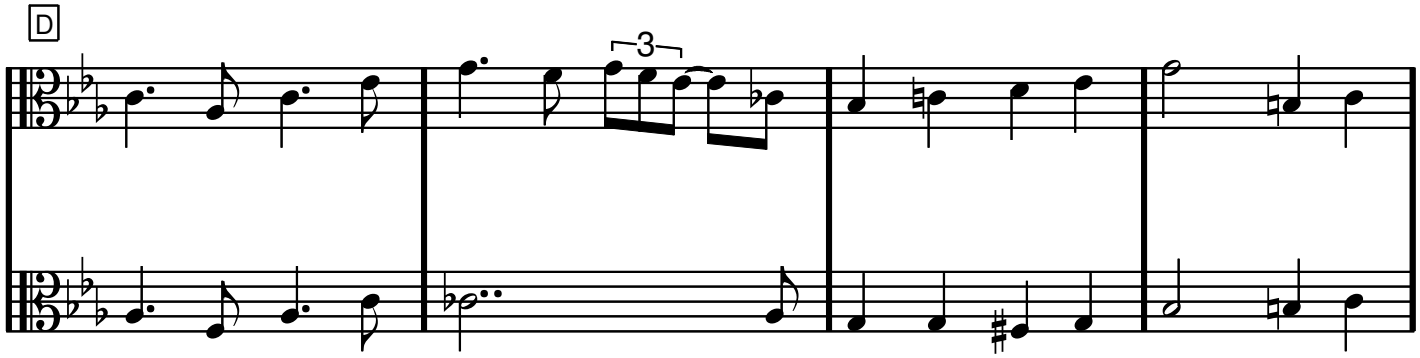

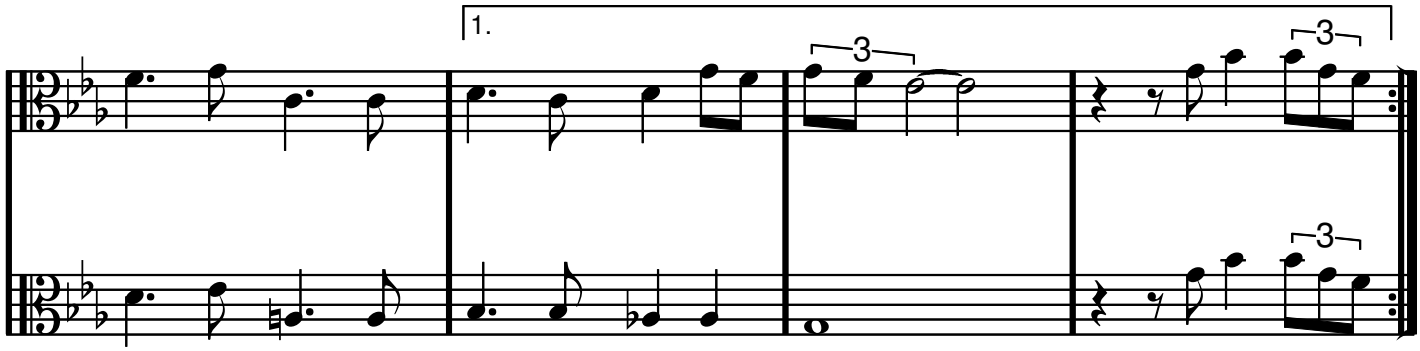

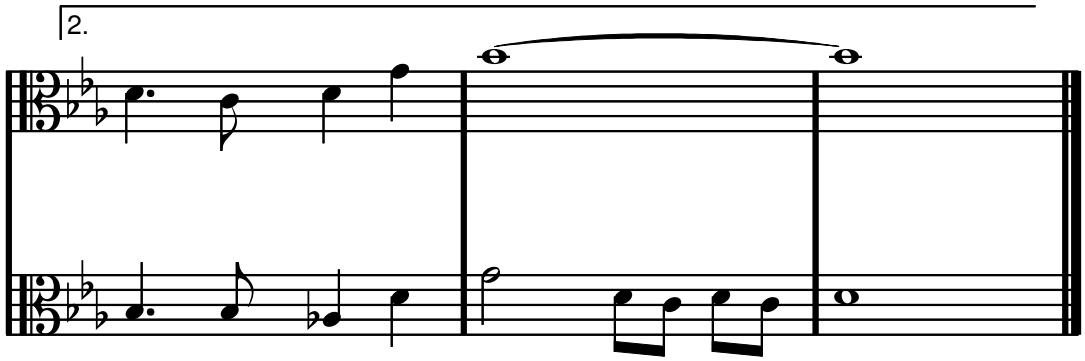

F dur

OVAN DÄR

Folkmelodi

VERS

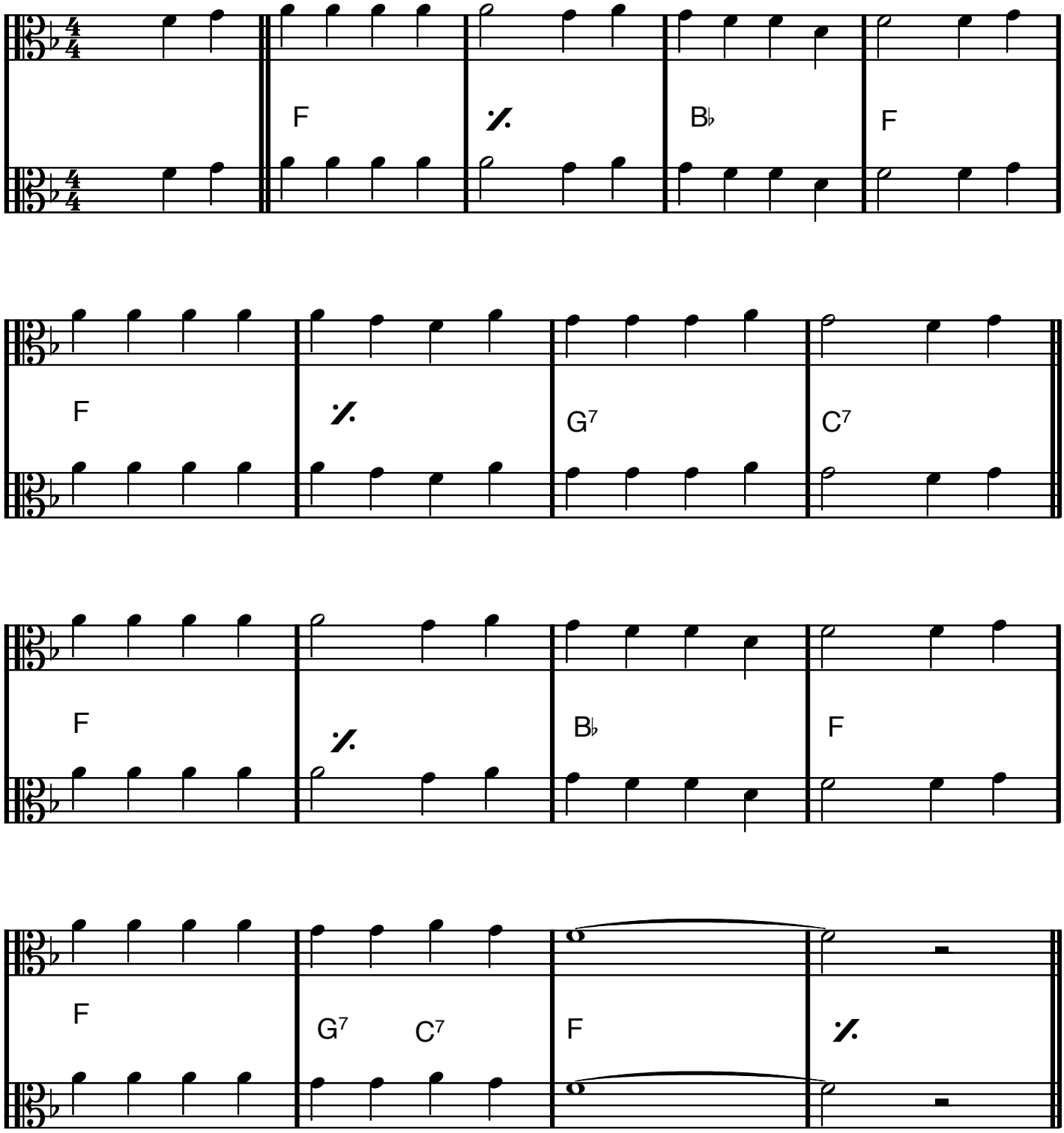

OVAN DÄR

REFRÄNG

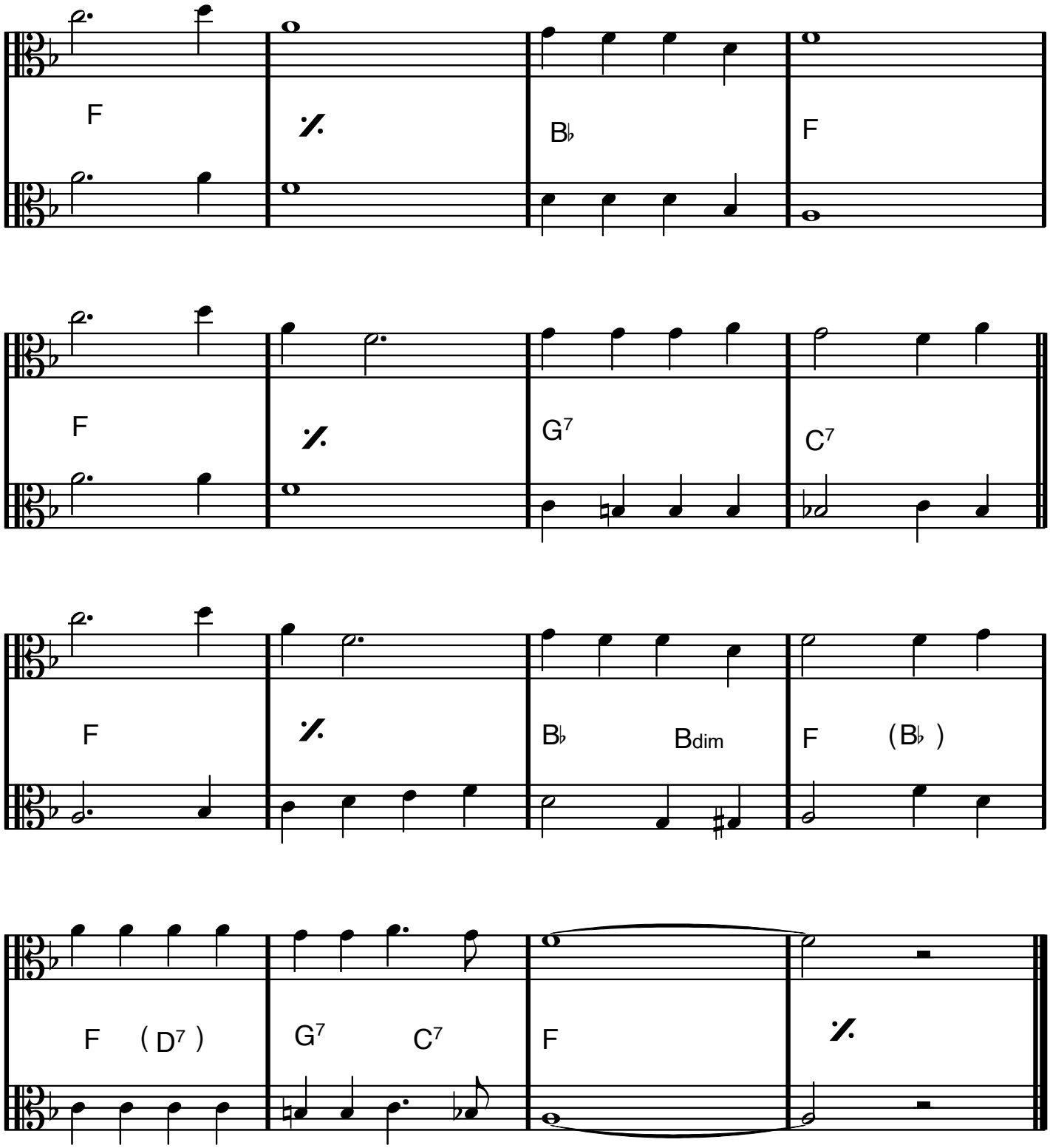

G dur

Poinciana

Nat Simin/Buddy Bernier

Intro/mellanspel/coda

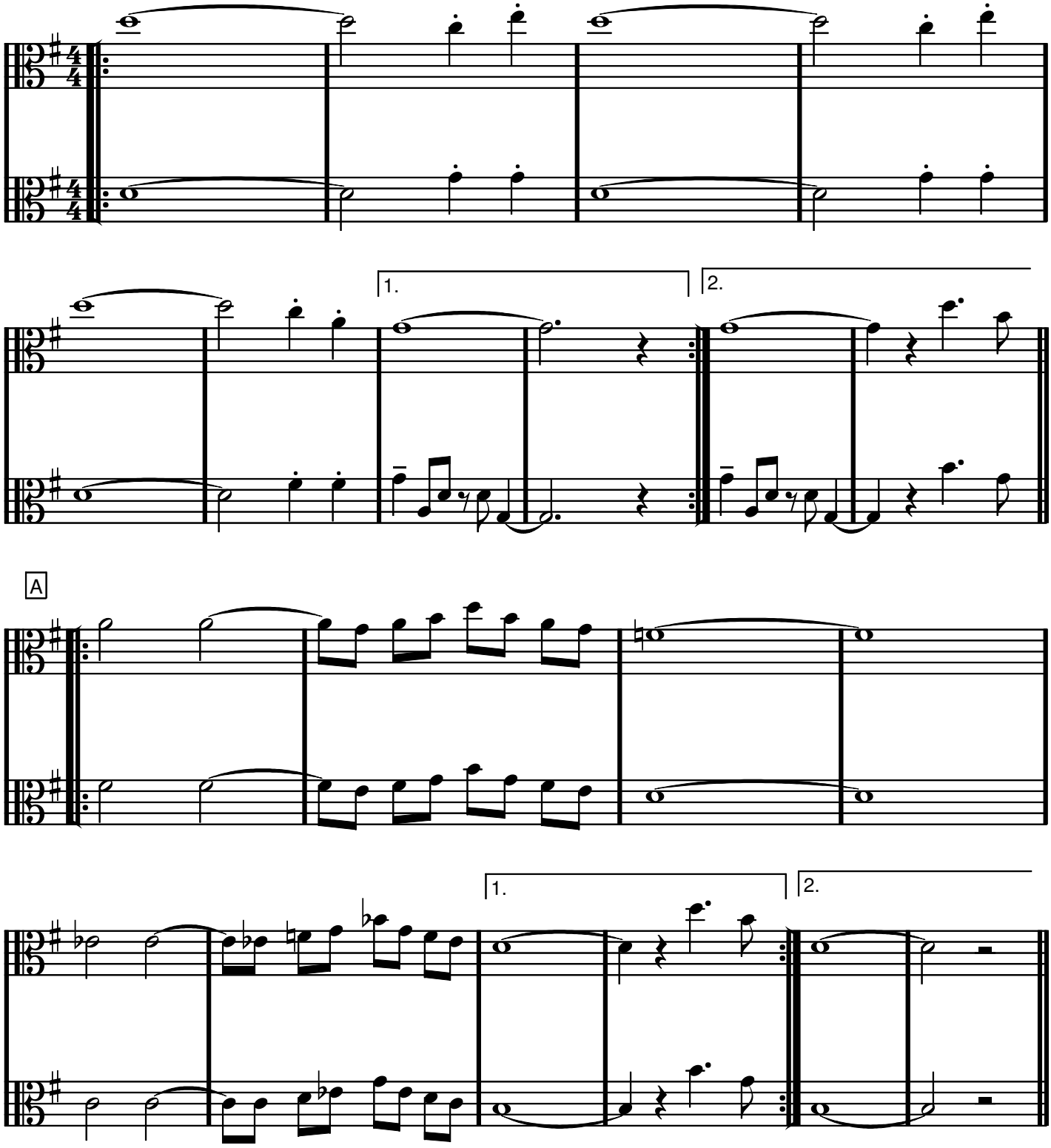

B

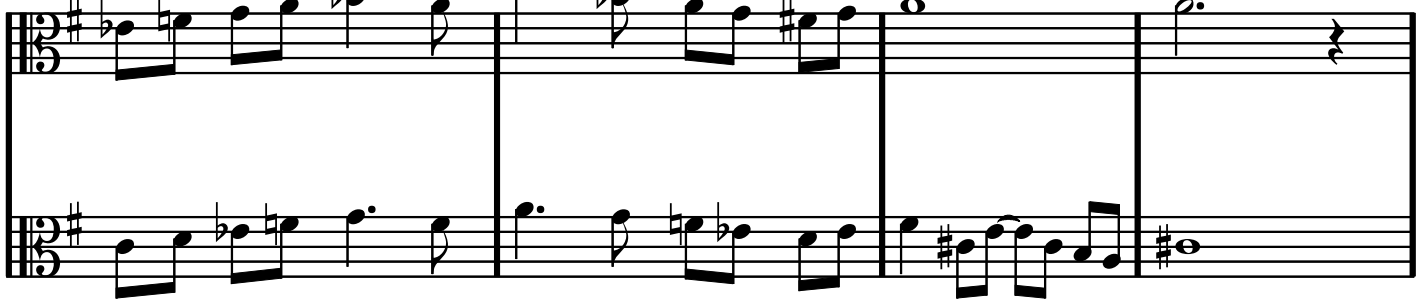

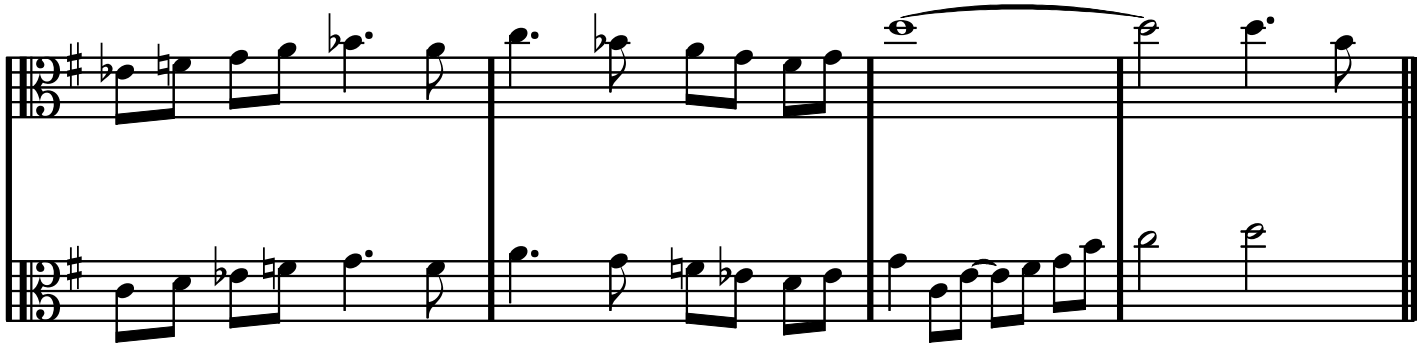

A3

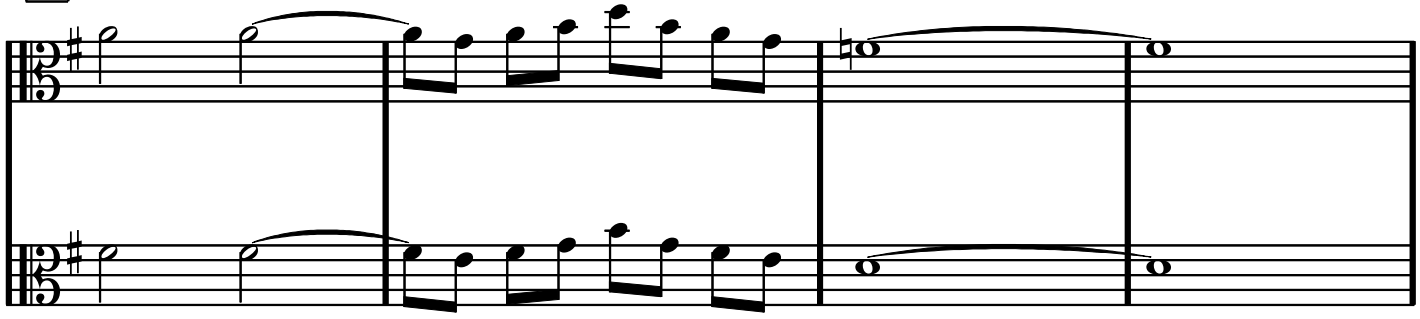

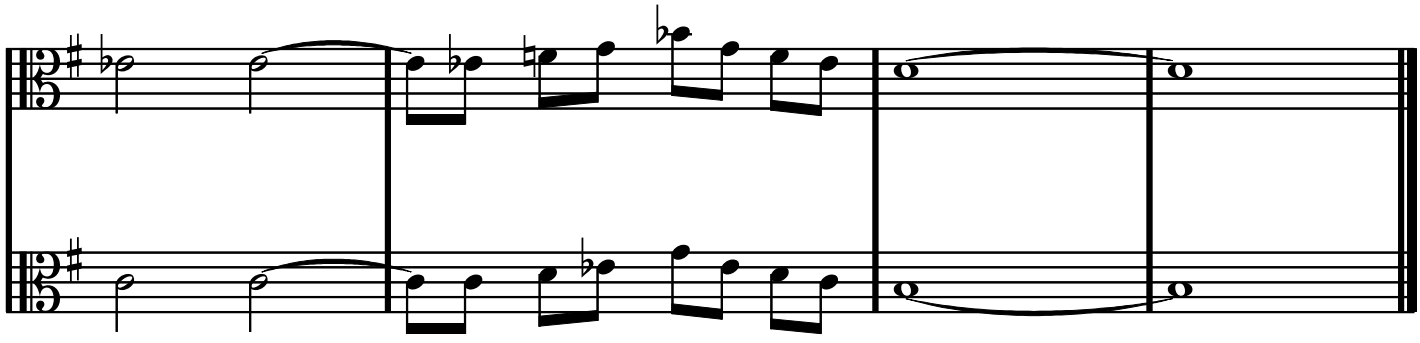

CODA = INTRO med repris

EUROVISIONSLÅTEN

Preludium ur Te Deum

Charpentier

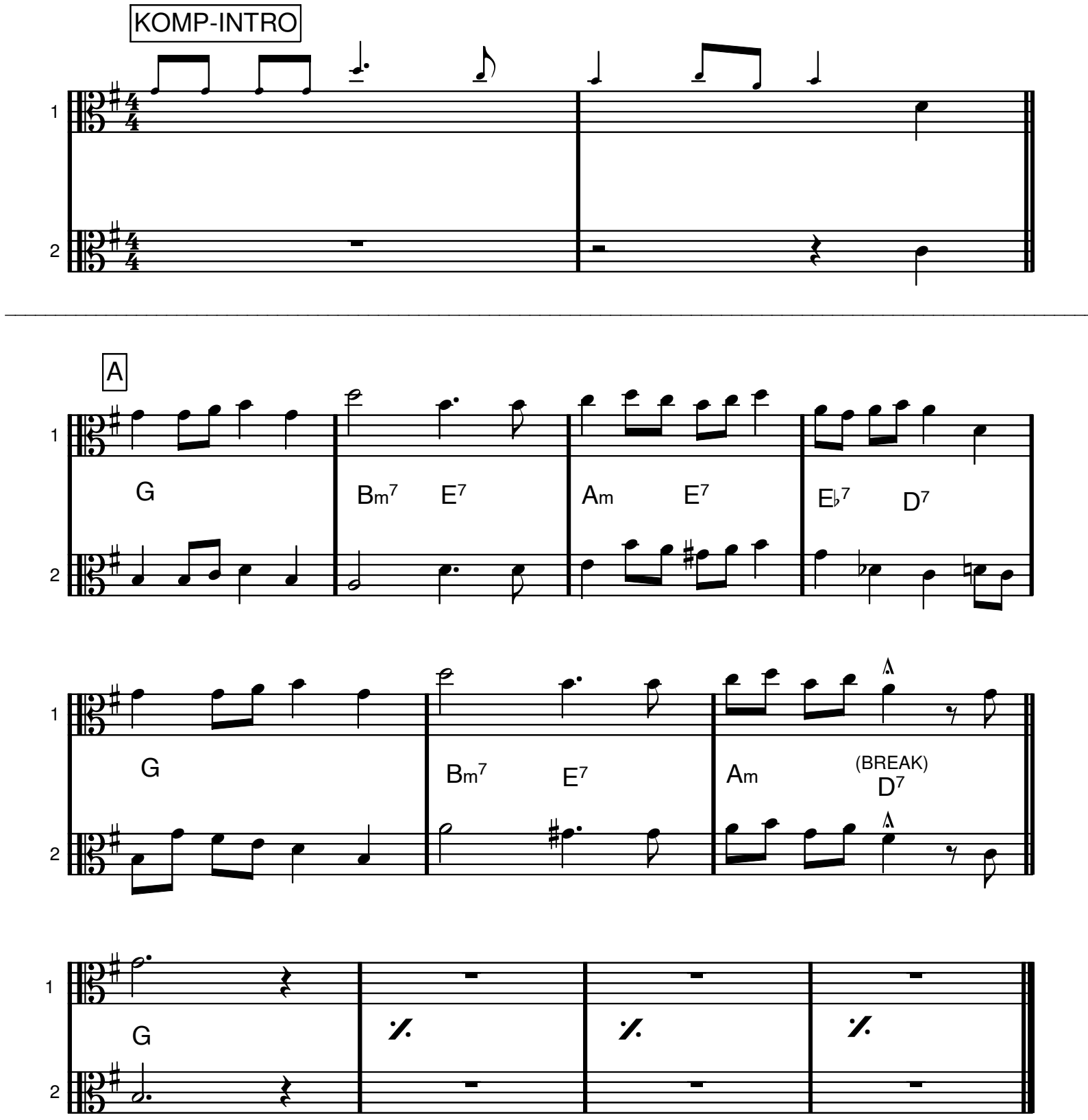

C dur

ROSA PÅ BAL

Evert Taube

A1

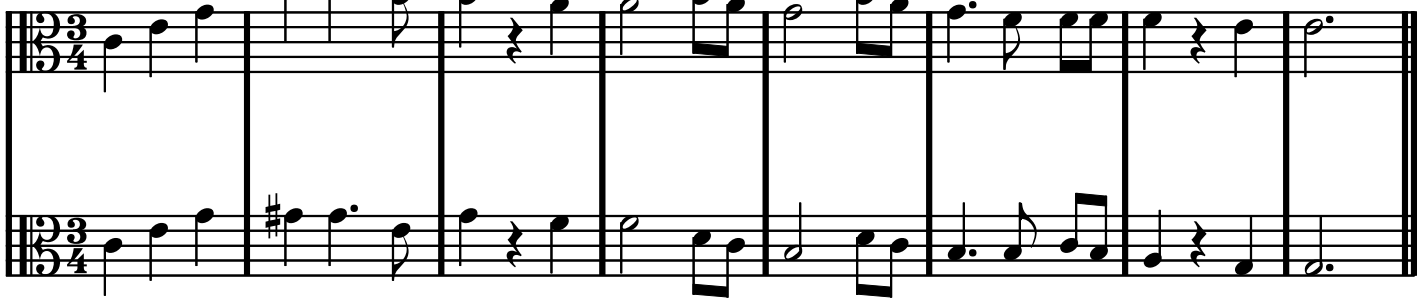

A2

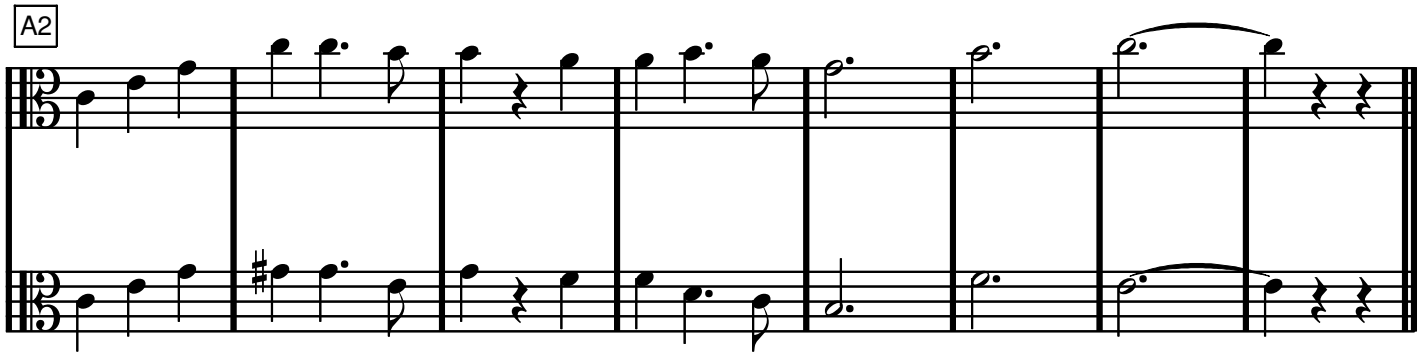

B1

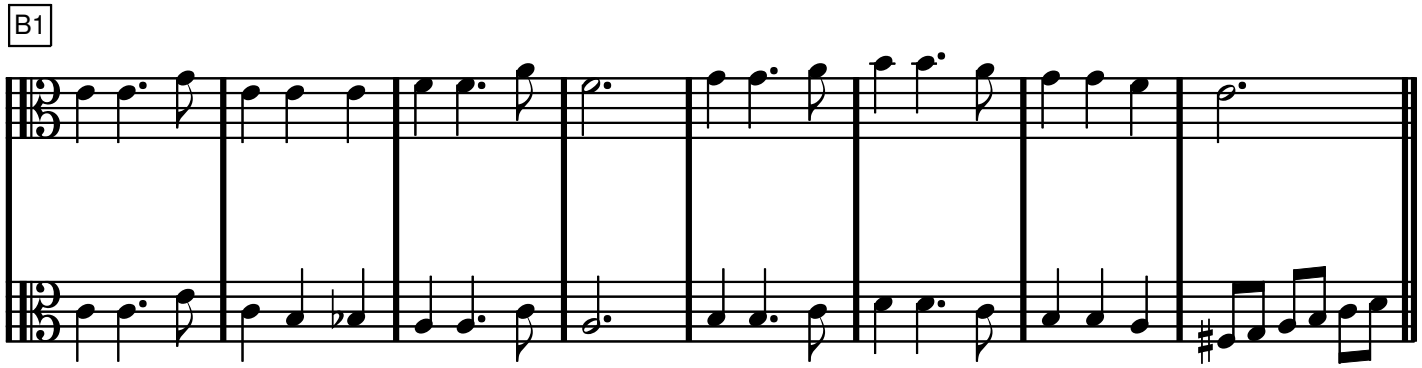

B2

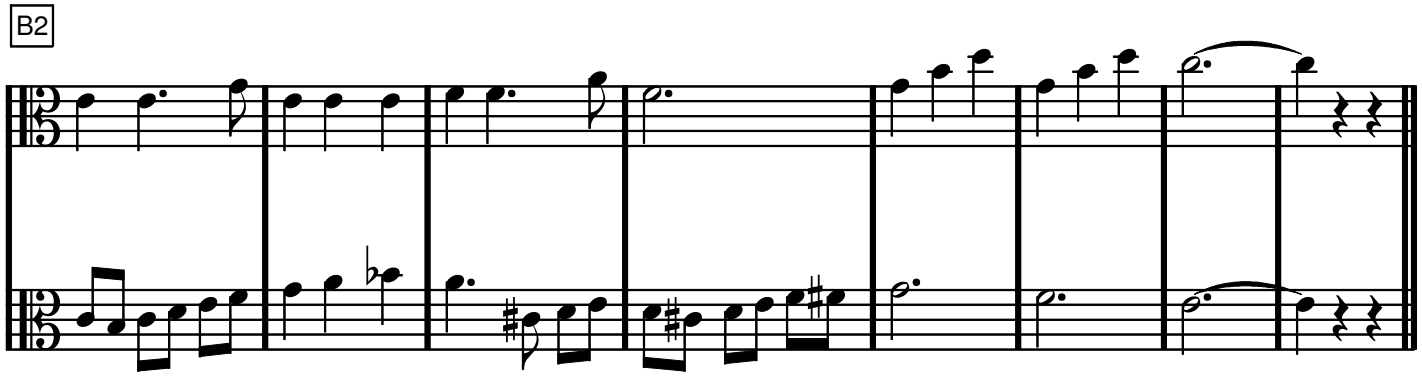

C1

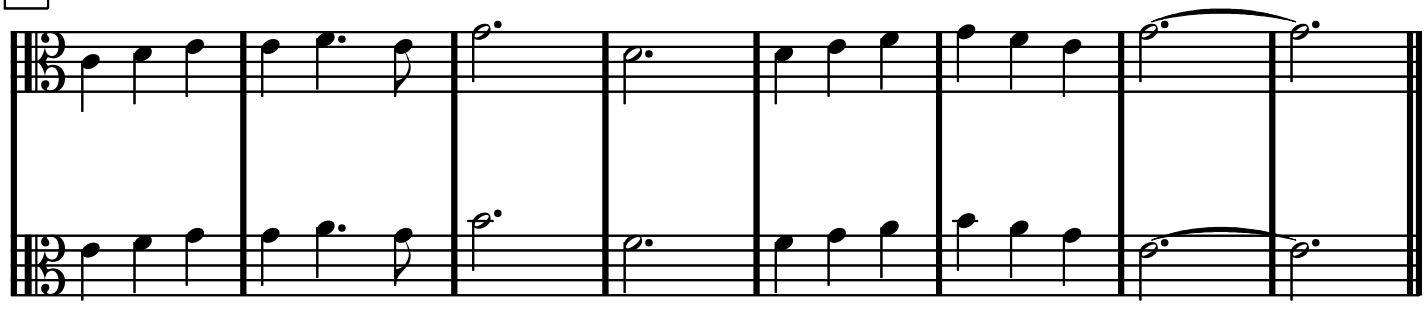

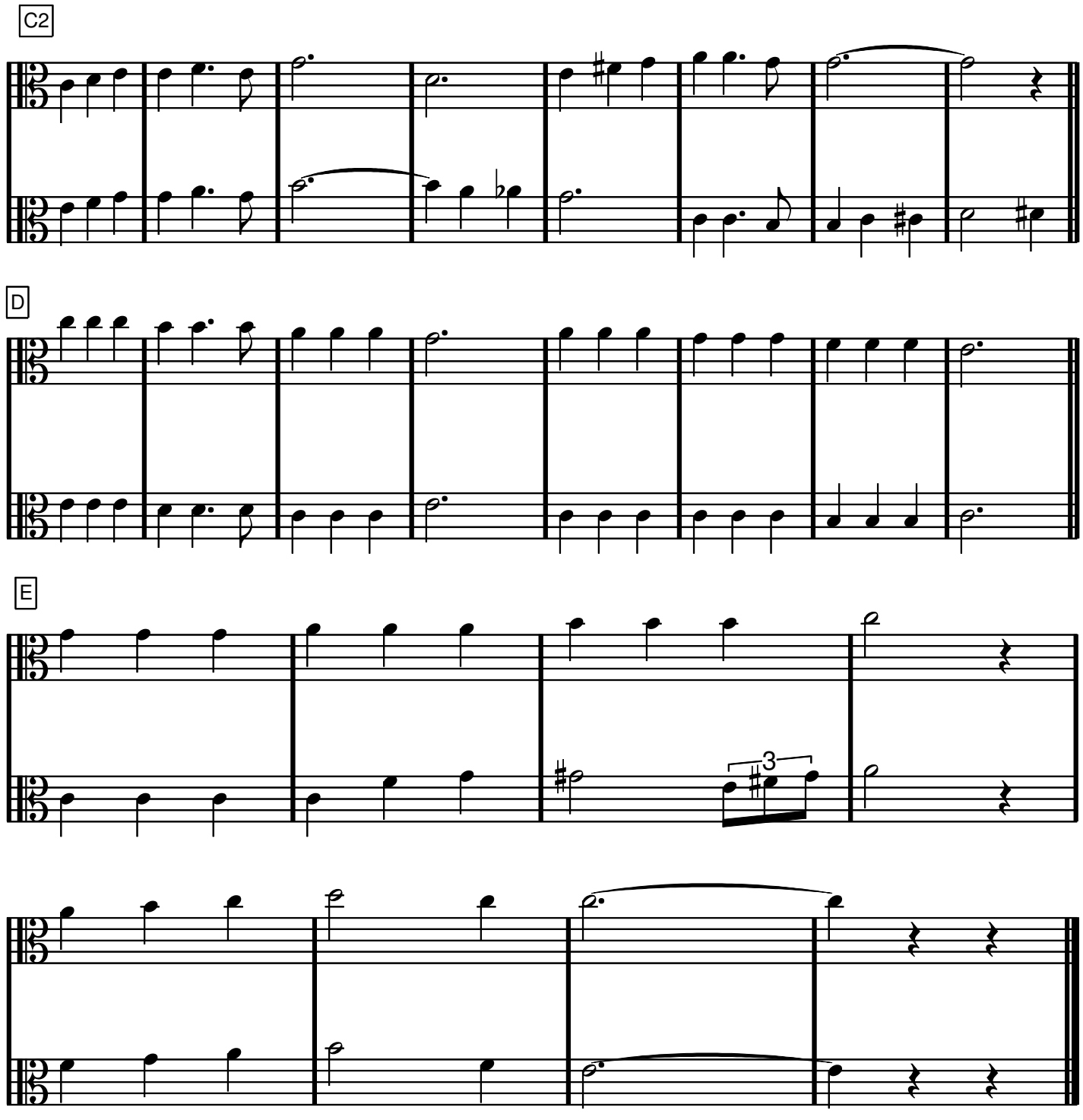
C2
1
2
D
1
2
E
1
2
3
1
2

Bb dur

Satin Doll

Duke Ellington/Billy Strayhorn/Johnny Mercer

A1

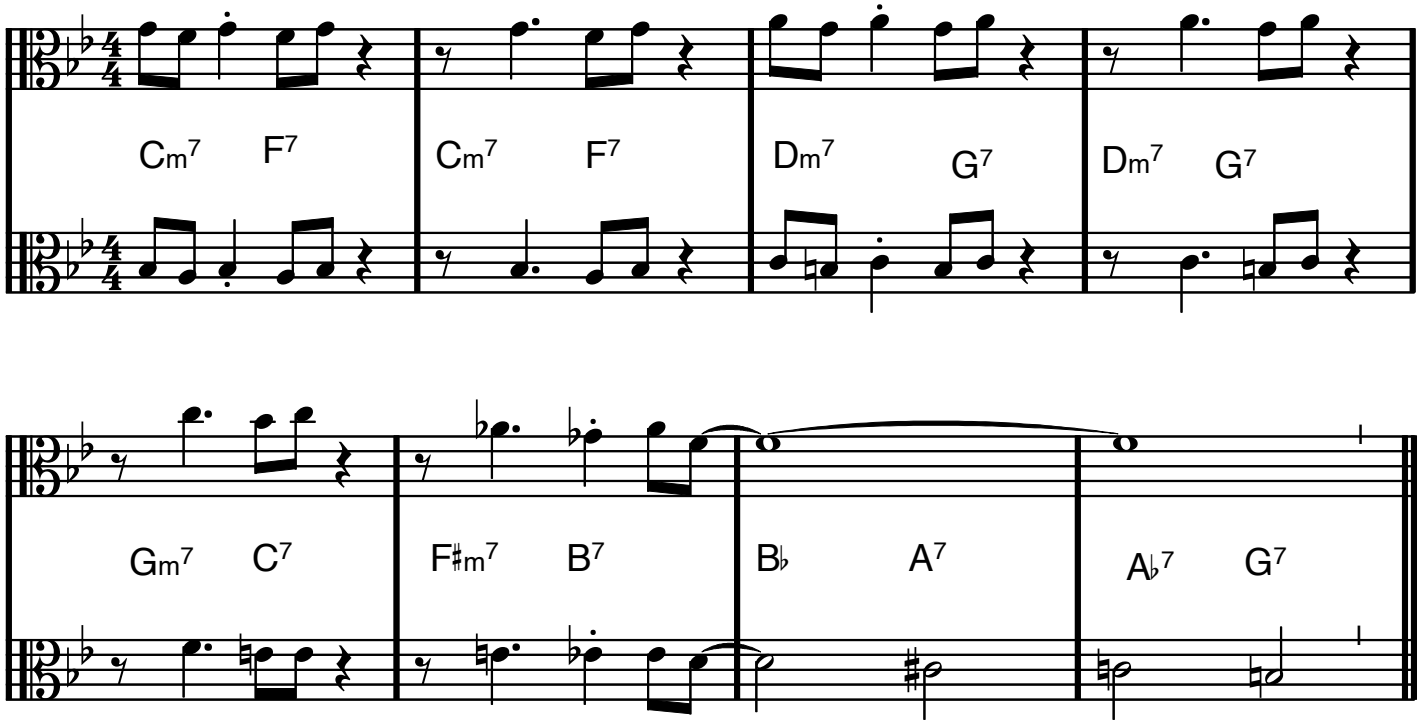

A2

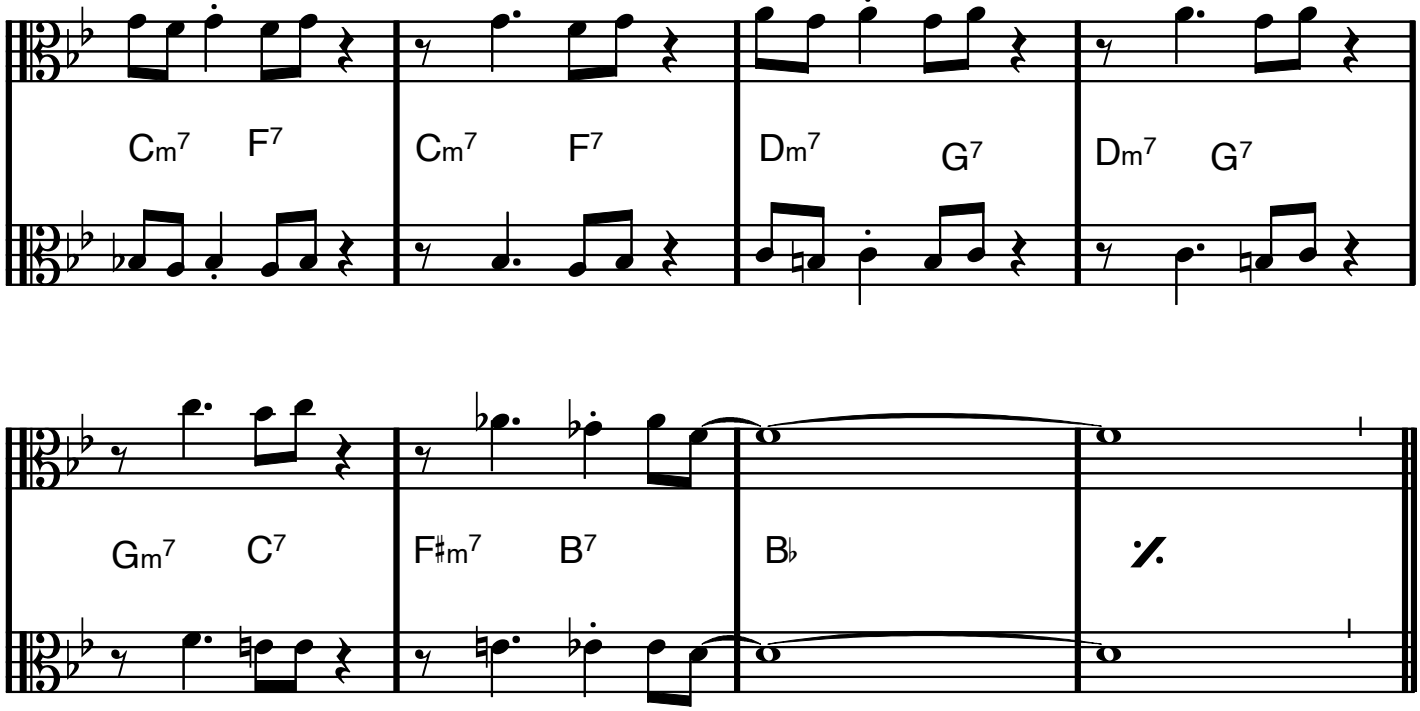

SATIN DOLL

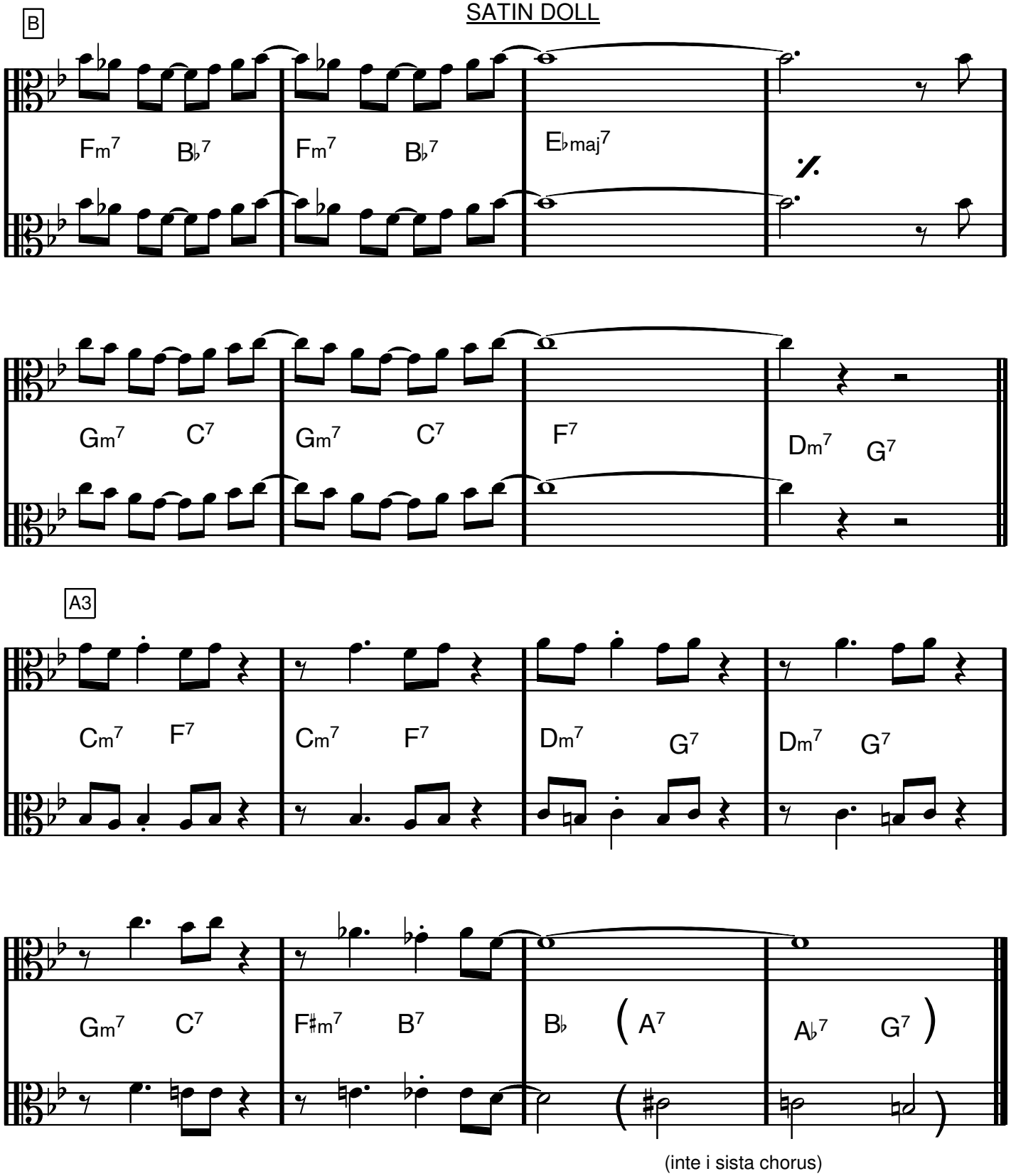

(inte i sista chorus)

Scooby Doo

A1

Scooby dooby doo, var är du, det är nåt skumt på gång här, Scooby dooby doo, hjälp oss nu, för fajten kan bli lång här.

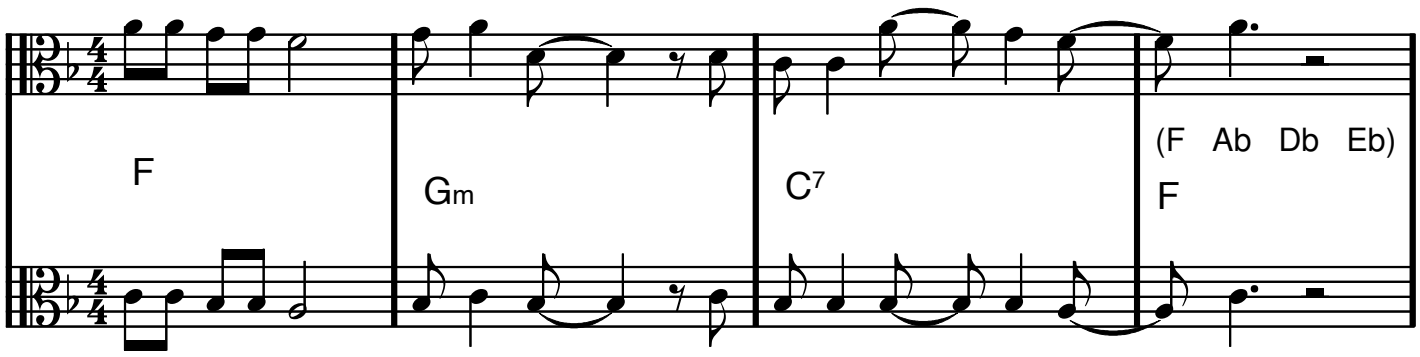

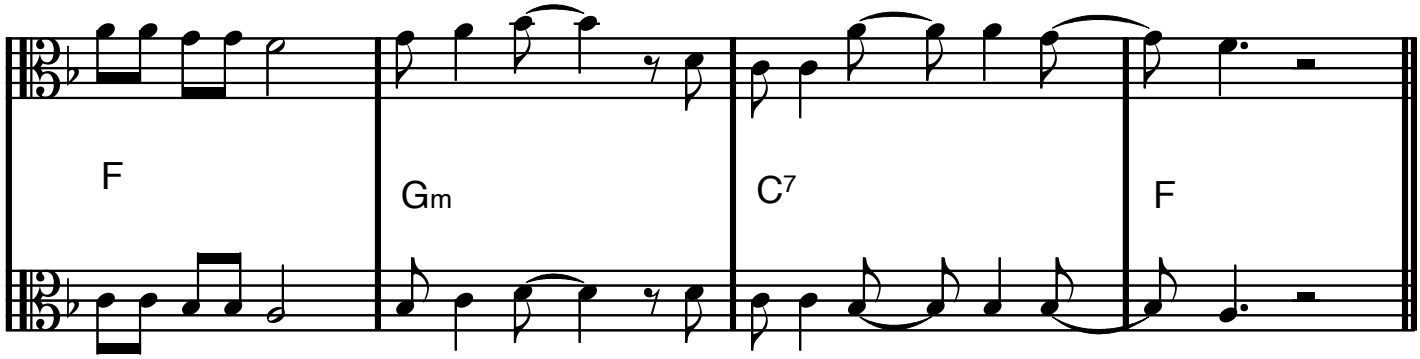

A2

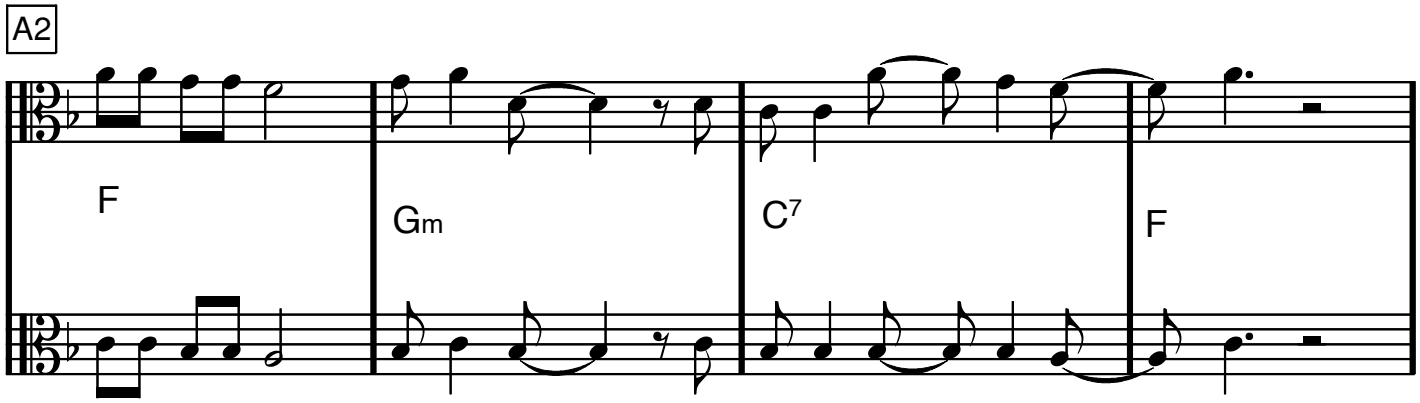

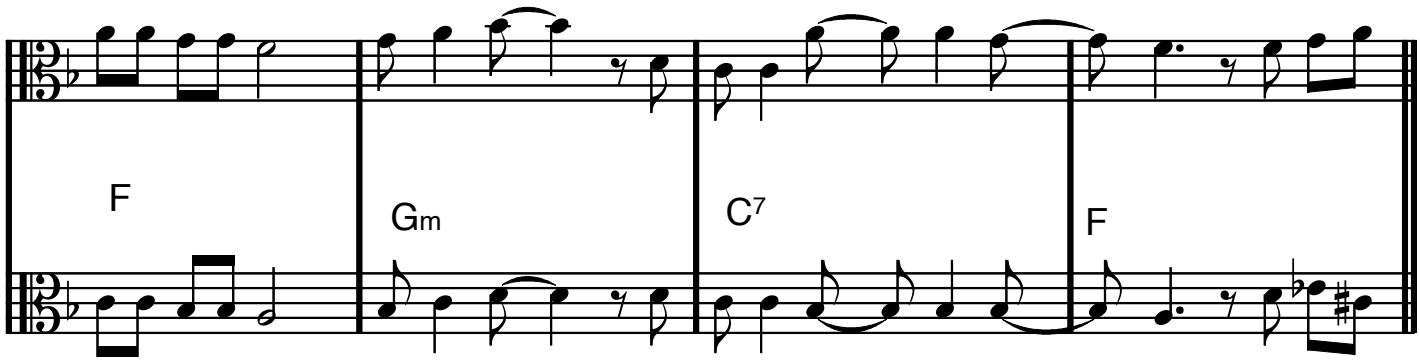

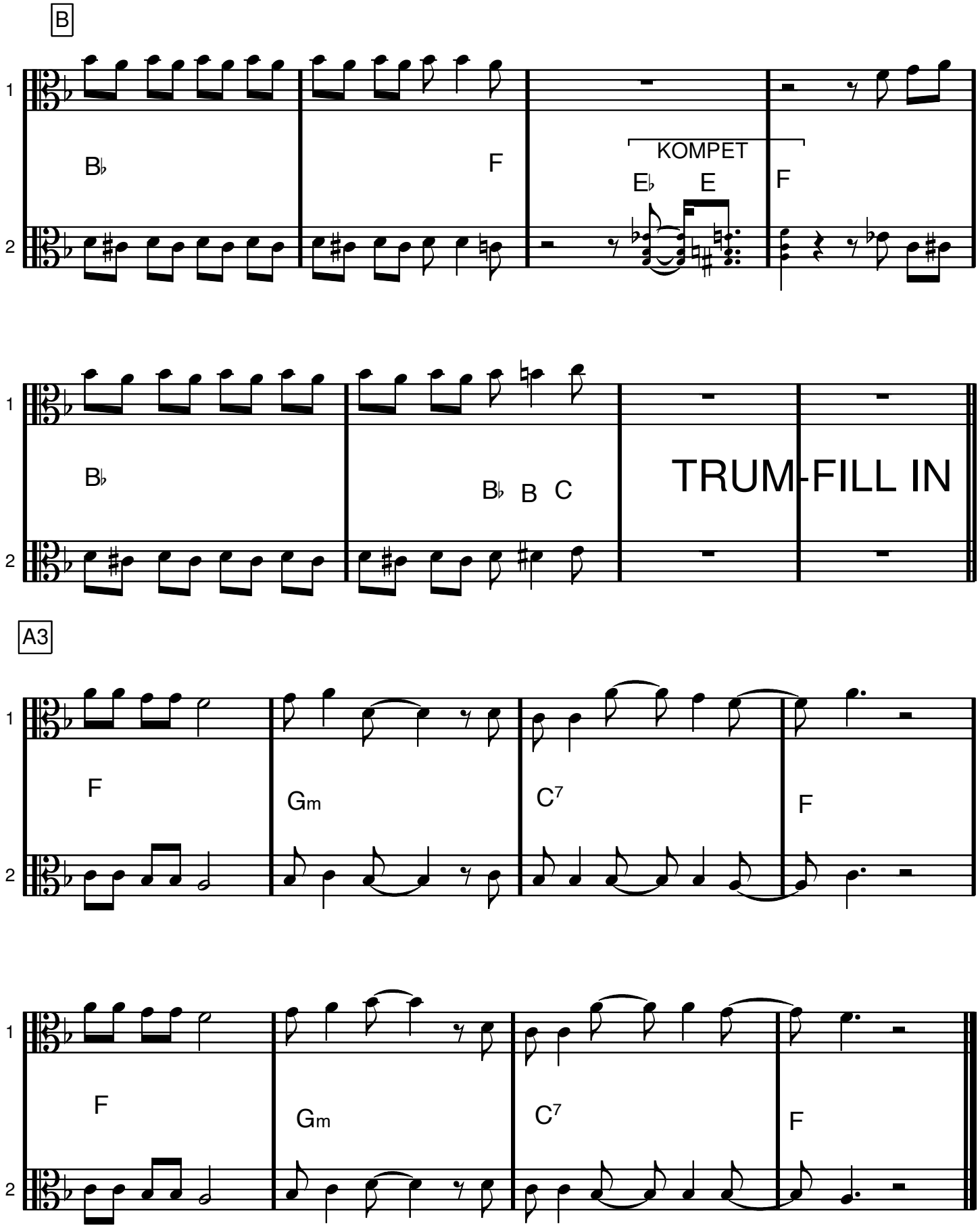
B
1
2
B♭
F
KOMPET
E♭
E
F
B♭
B♭
B
C
TRUM-FILL IN
A3
F
Gm
C7
F
F
Gm
C7
F

C dur

SHE LOVES YOU

Lennon/McCartney

INTRO

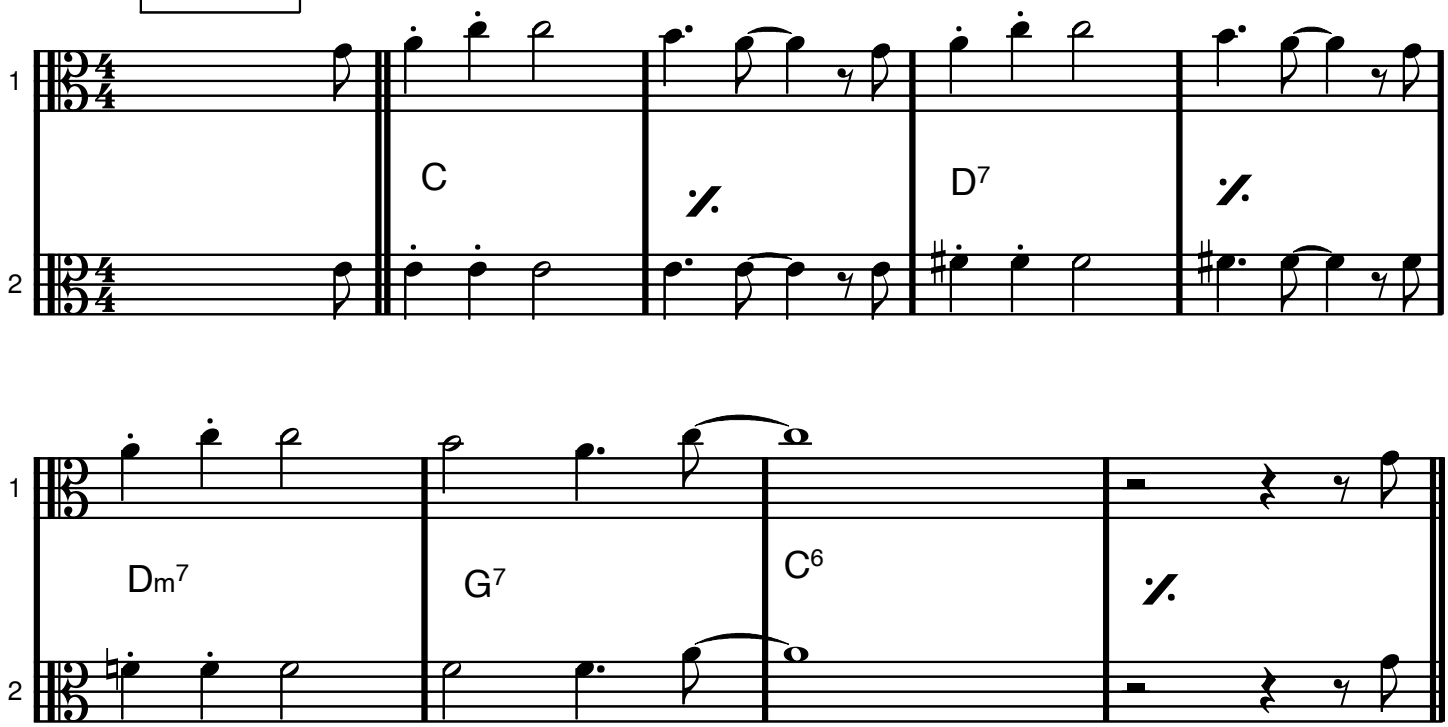

VERS

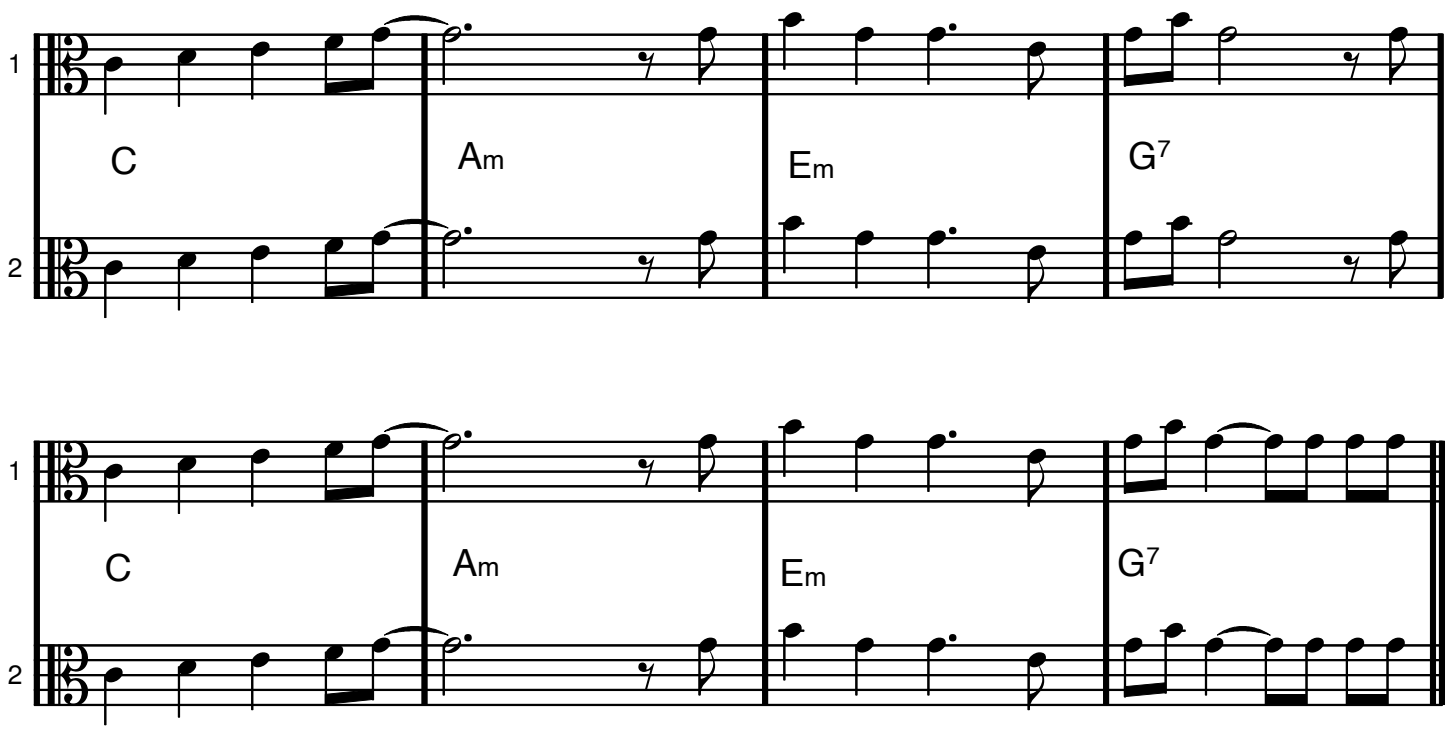

She Loves You

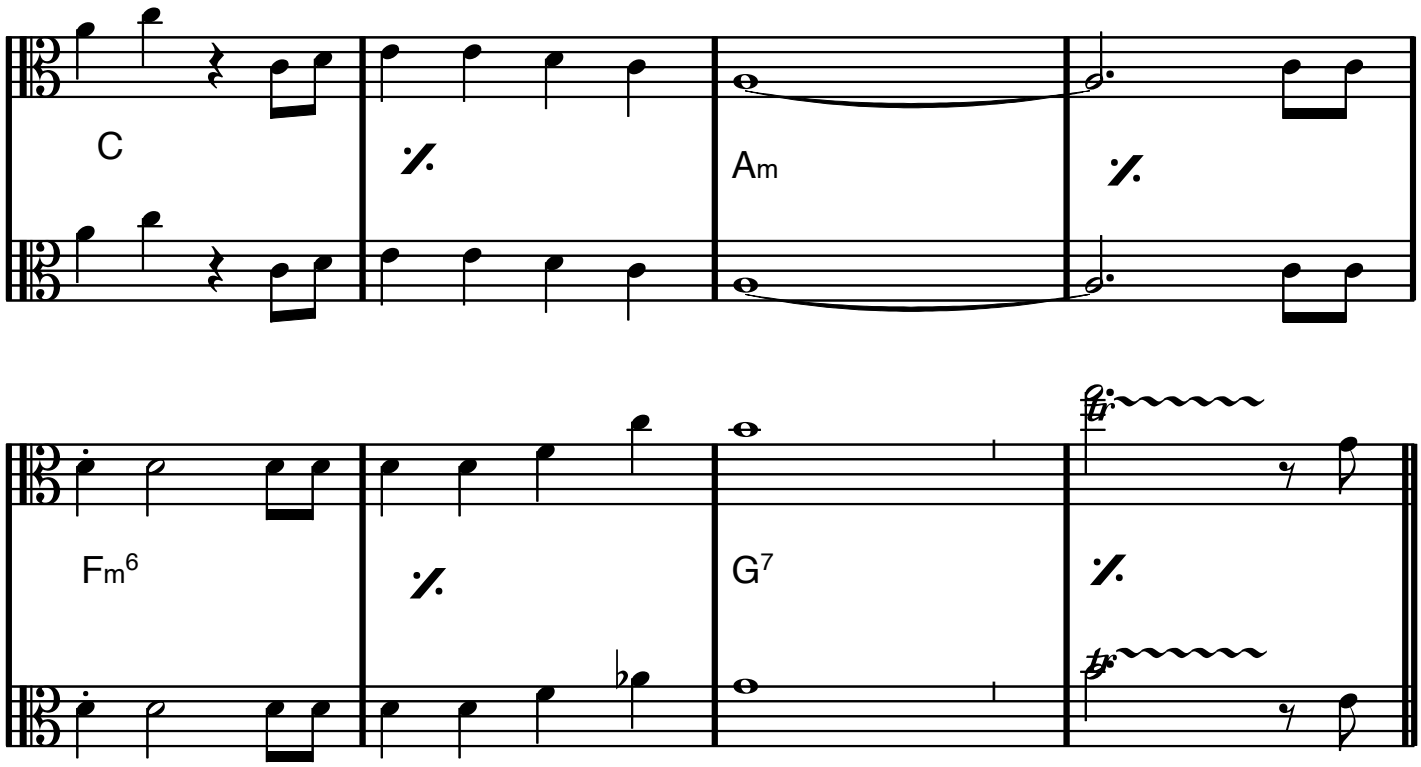

REFRÄNG

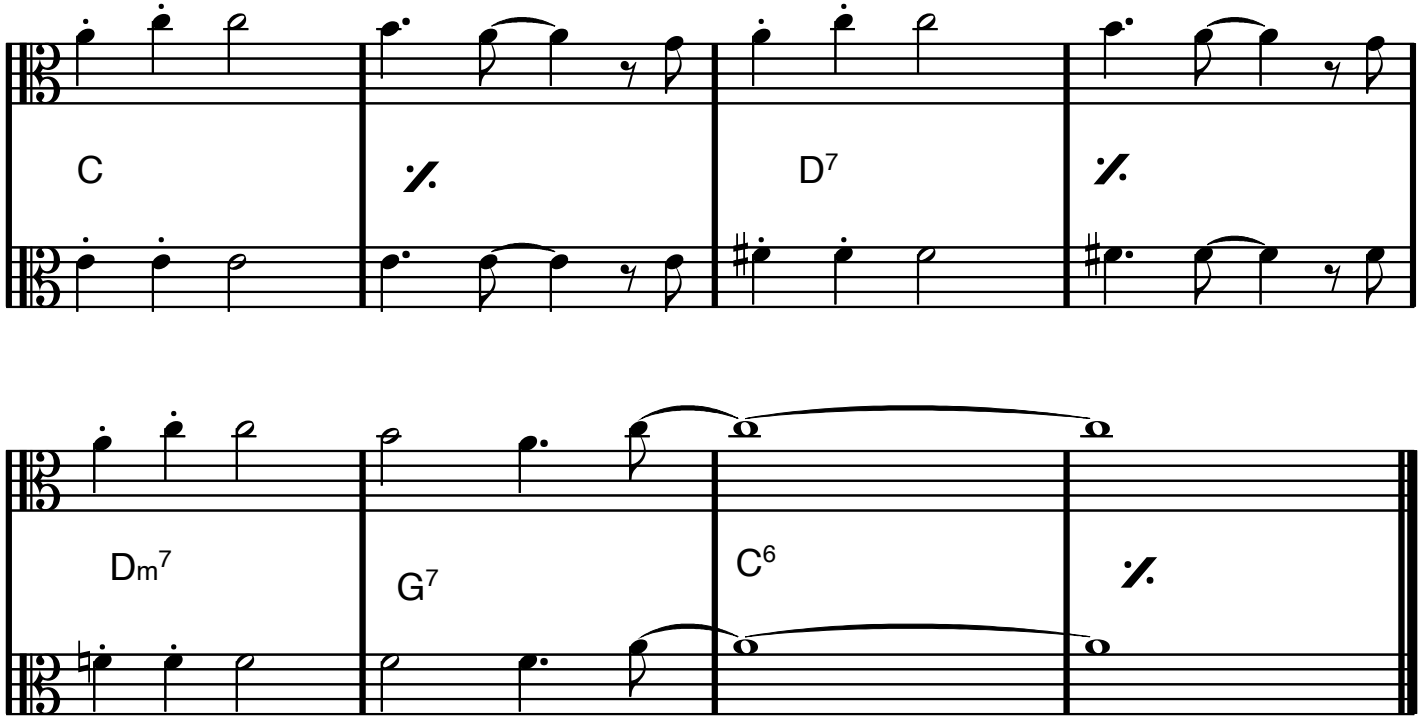

SÅNGARR
1 = melodin (som flöjt 1)
2 = optional stämma 2 (som flöjt 2)
3 = optional stämma 3

SIDE BY SIDE

Bb dur

Harry Woods

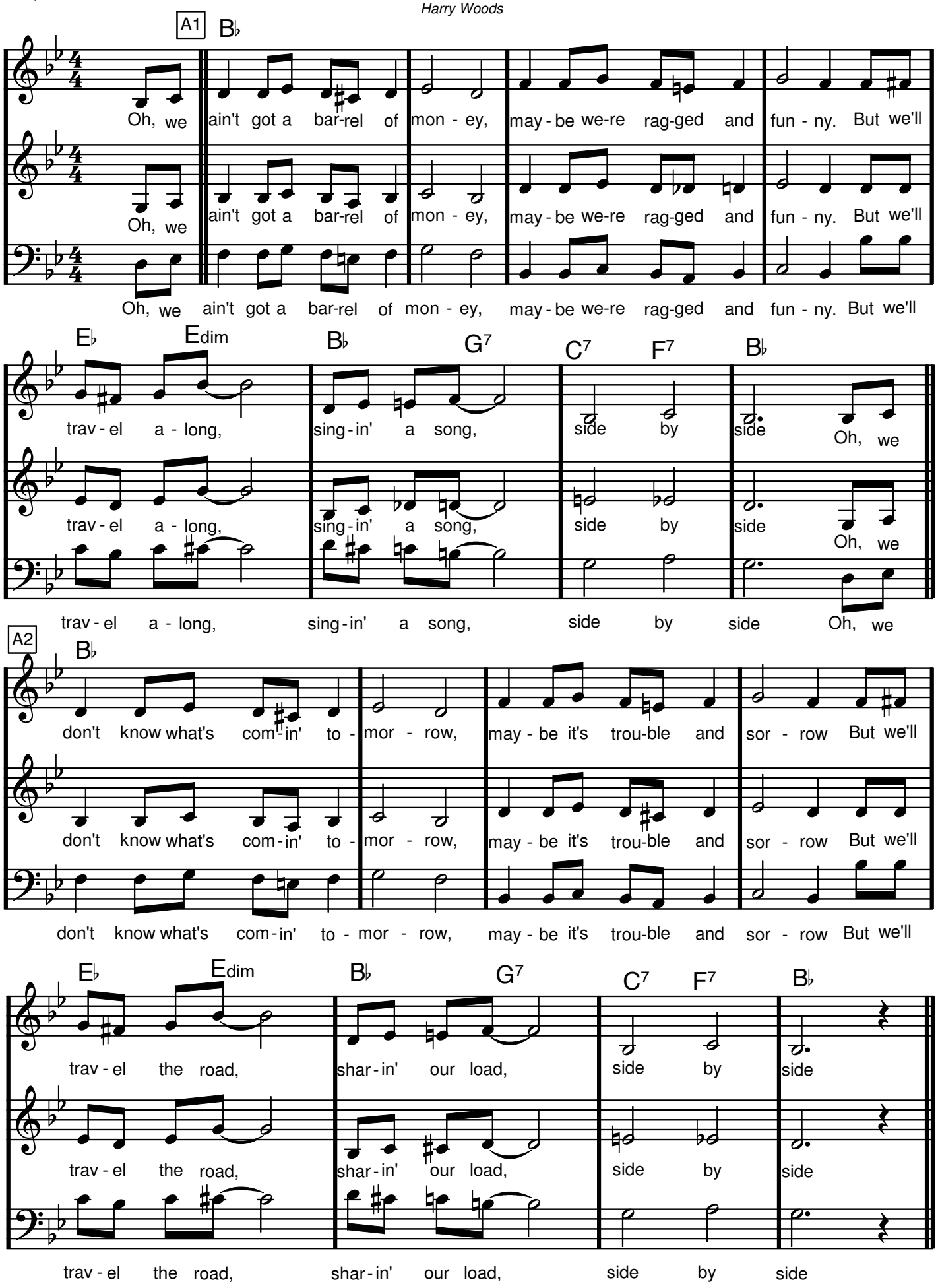

Bb dur

B

D7 G7

1 Through all kinds of weath - er what if the sky should fall? Just as

2 Through all kinds of weath - er what if the sky should fall? Just as

3 Through all kinds of weath - er what if the sky should fall? Just as

C7 F7 Bdim Cm7 F7

1 long as we're to - geth - er, it does - n't mat - ter at all. When they've

2 long as we're to - geth - er, it does - n't mat - ter at a - a - a - all. When they've

3 long as we're to - geth - er, it does - n't mat - ter at a - a - a - all. When they've

A3

B♭

1 all had their quar - rels and part - ed we'll be the same as we start - ed, just

2 all had their quar - rels and part - ed we'll be the same as we start - ed, just

3 all had their quar - rels and part - ed we'll be the same as we start - ed, just

E♭ Edim B♭ G7 C7 F7 B♭

1 trav - 'lin' a - long, sing - in' a song, side by side

2 trav - 'lin' a - long, sing - in' a song, side by side

3 trav - 'lin' a - long, sing - in' a song, side by side

Bb dur

SIDE BY SIDE

Harry Woods

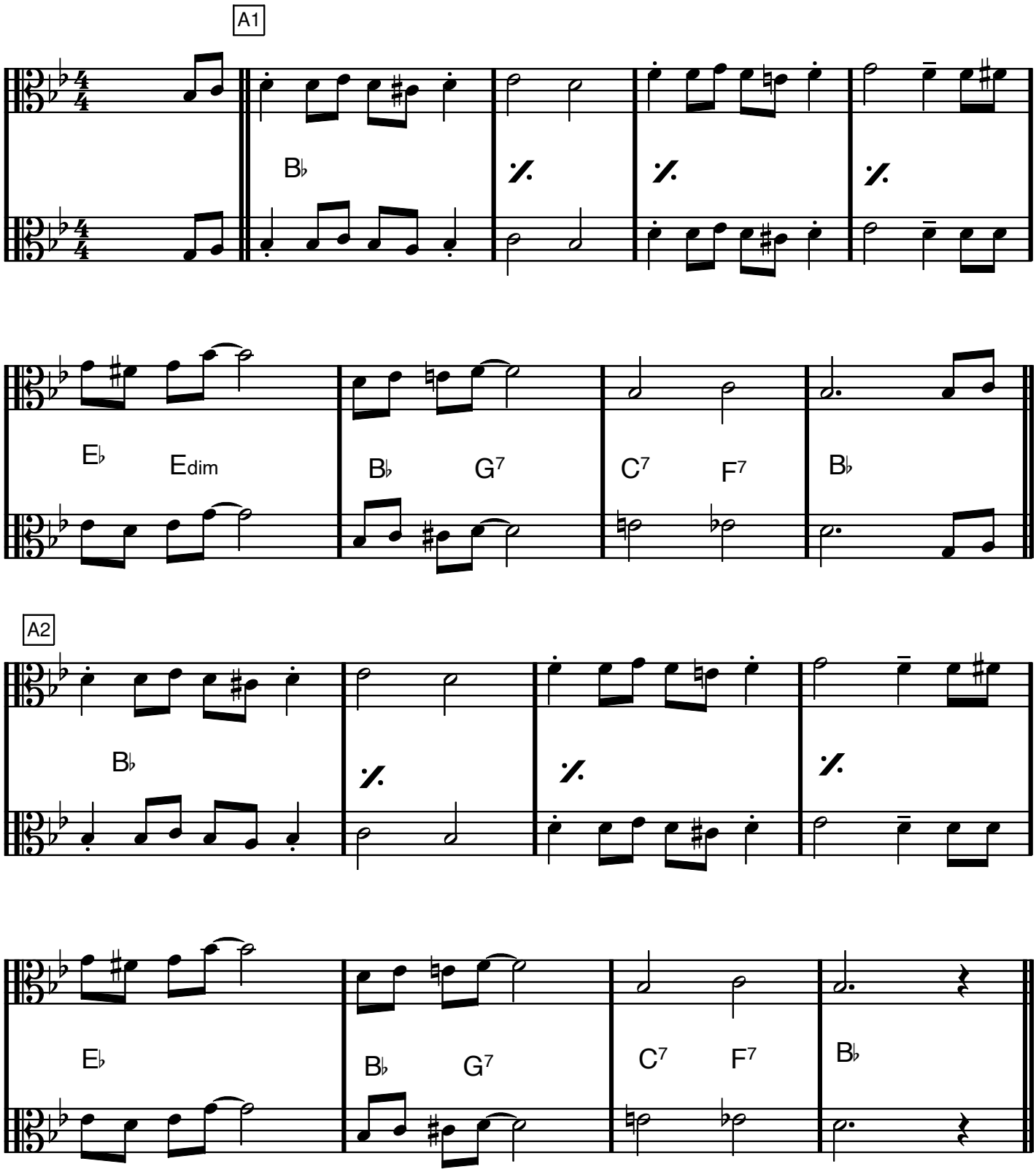

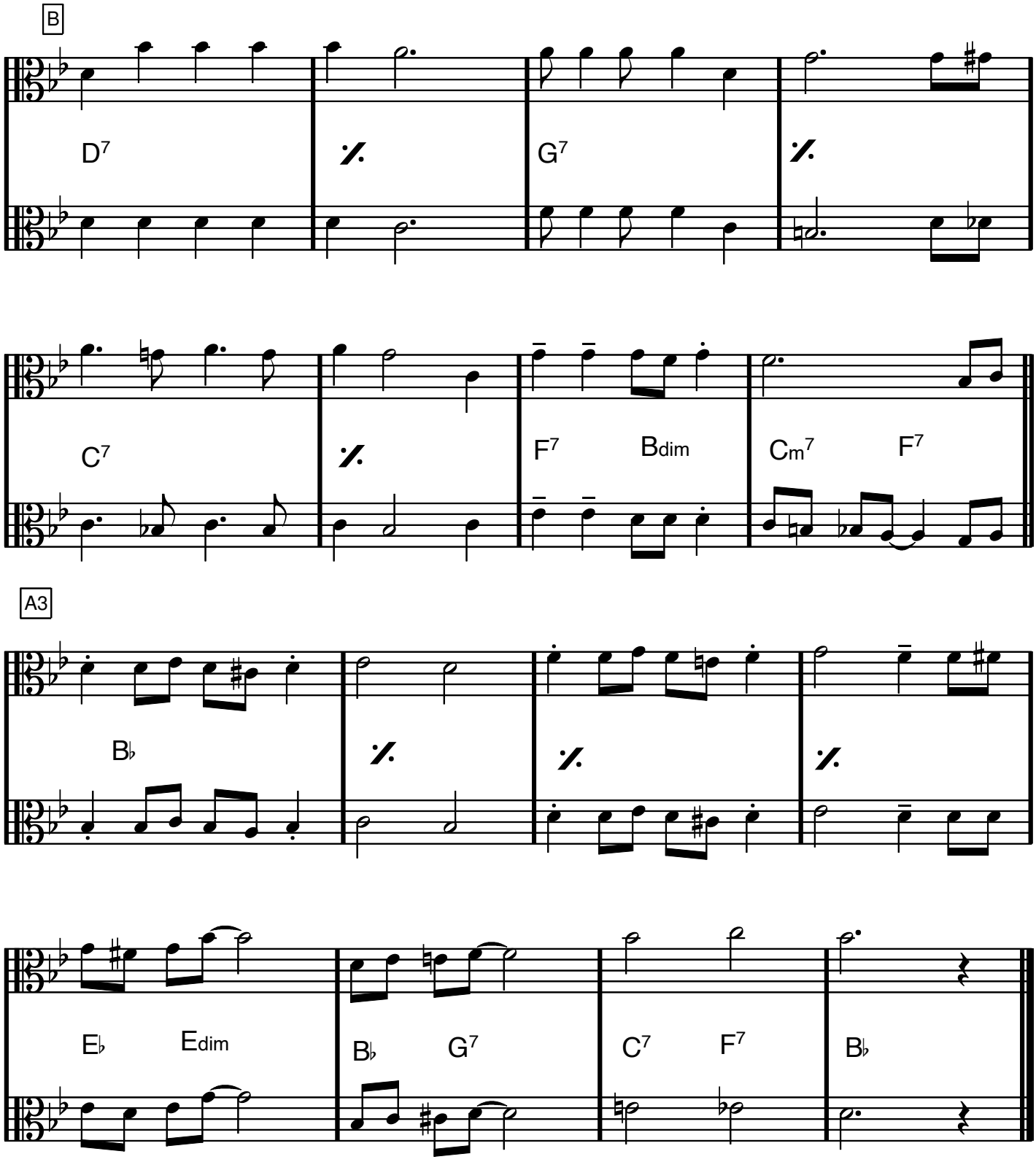
B
1
2
D7
G7
C7
F7
Bdim
Cm7
F7
A3
B♭
E♭
Edim
B♭
G7
C7
F7
B♭

Eb dur

SIR DUKE

Stevie Wonder

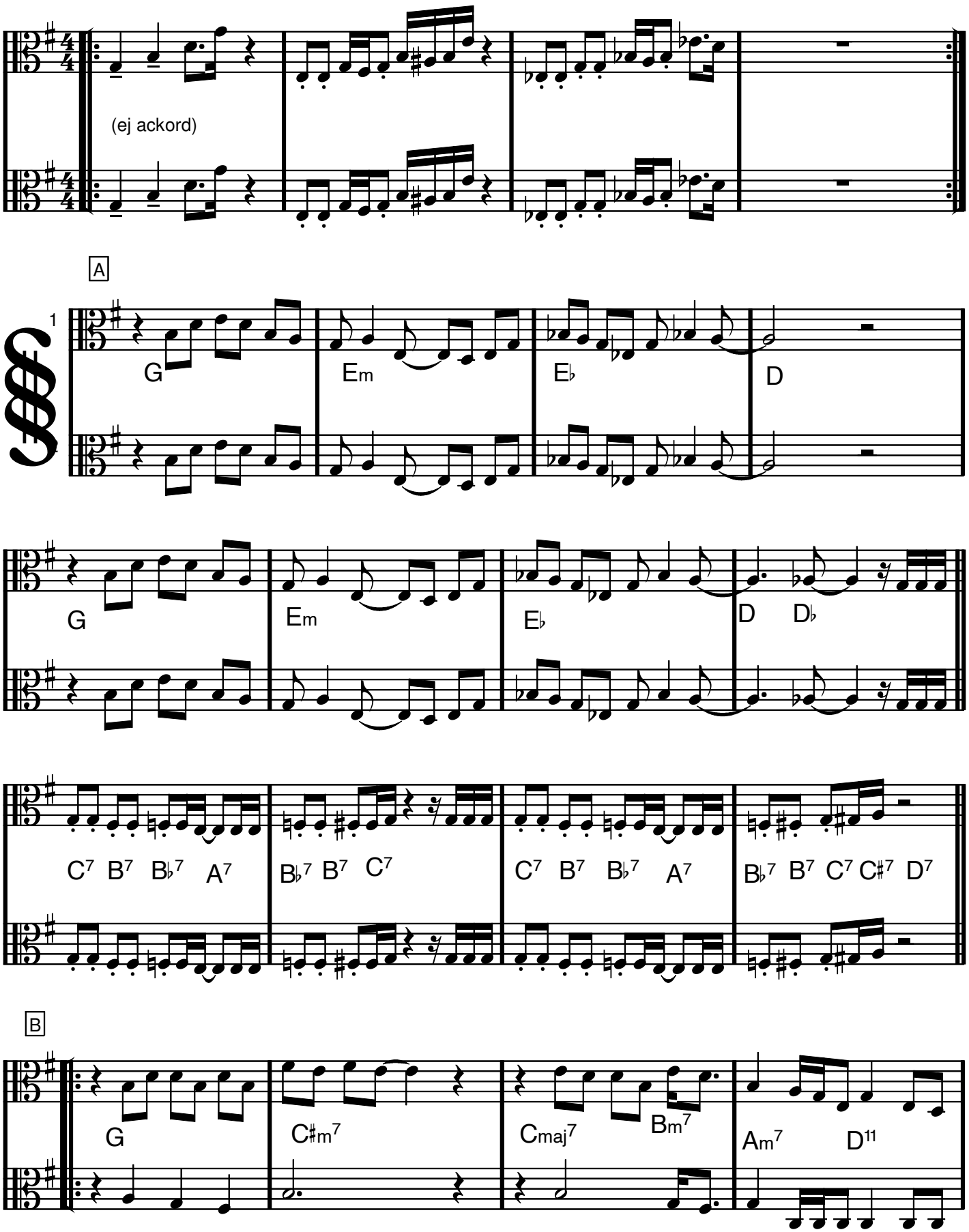

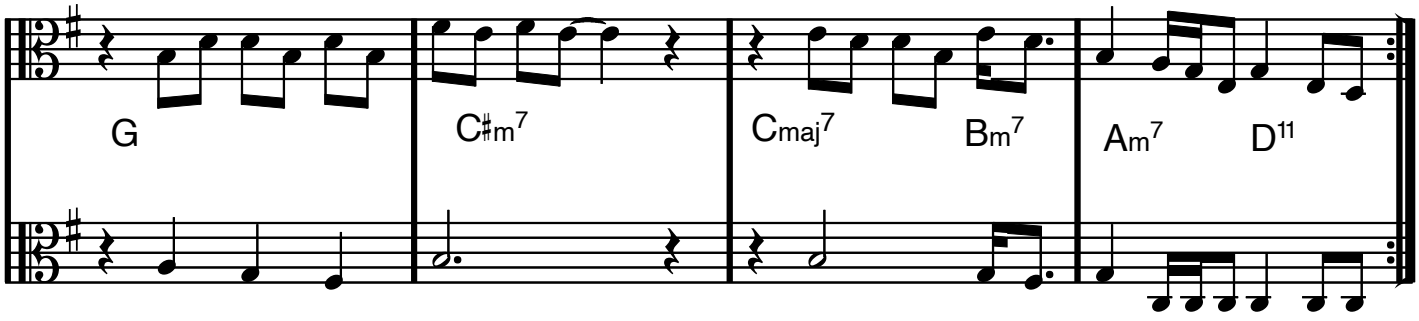

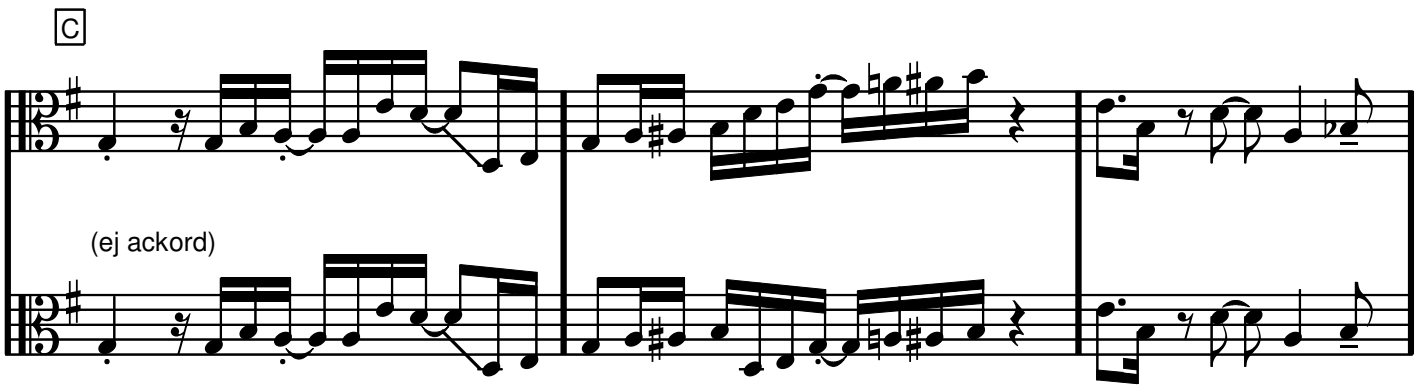

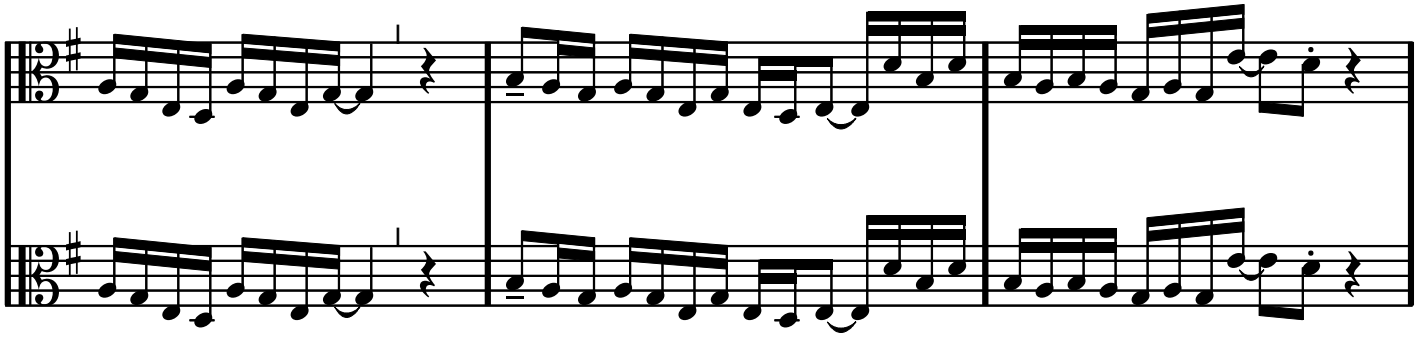

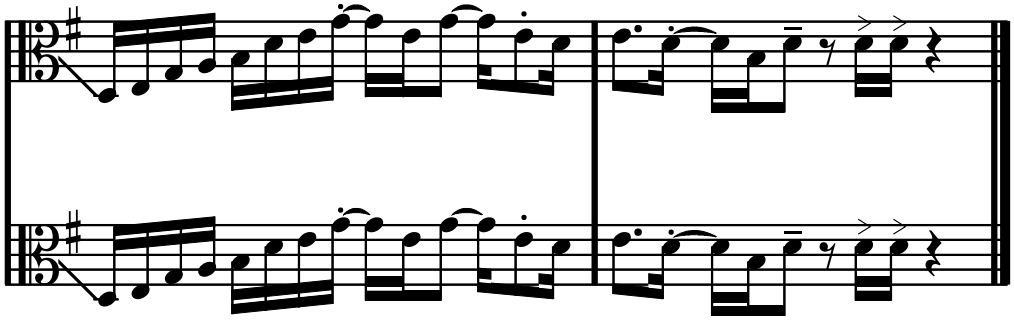

DA SEGNO

(MED REPRIS)

G dur

SJÖSALA VALS

Evert Taube

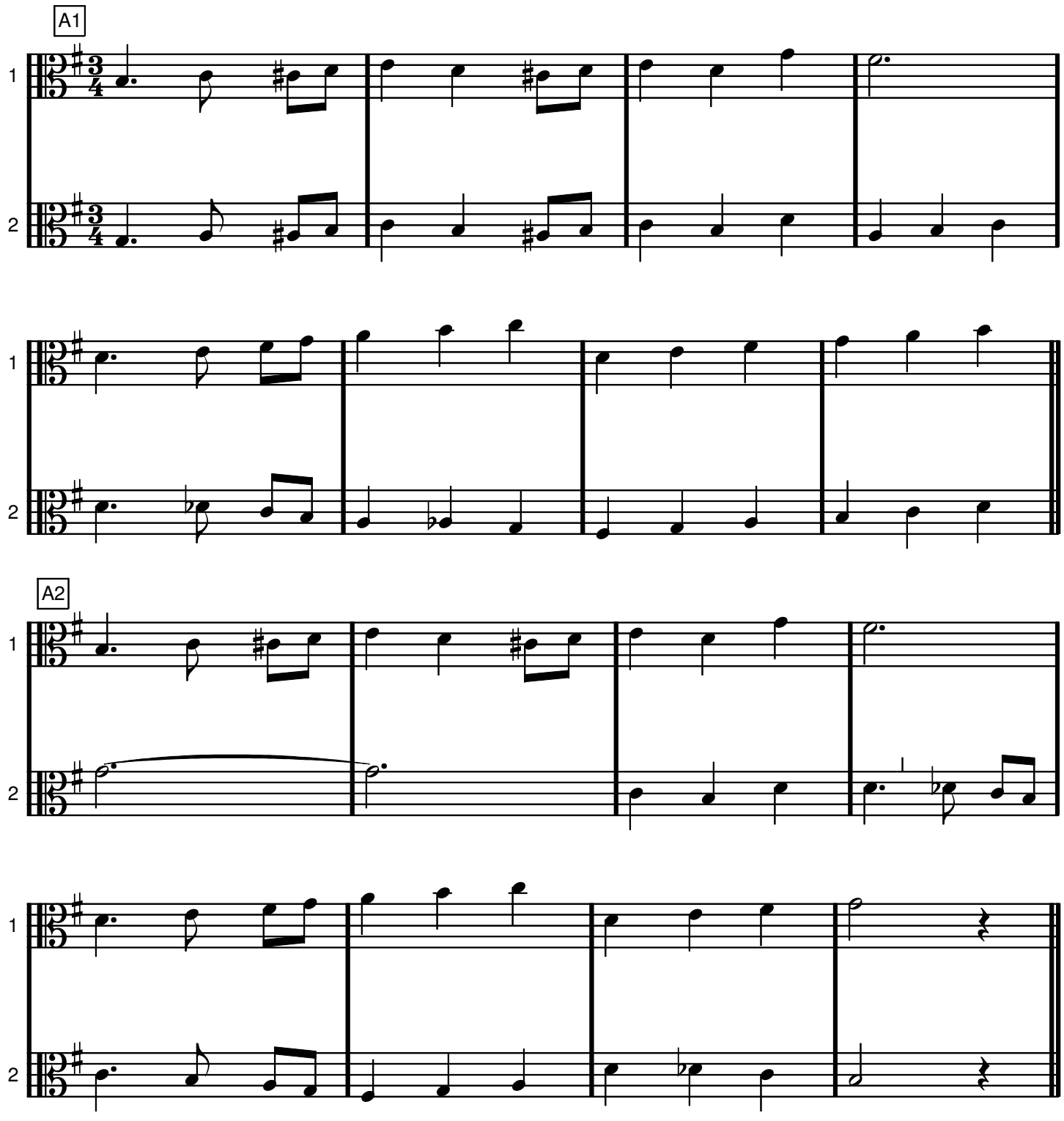

B

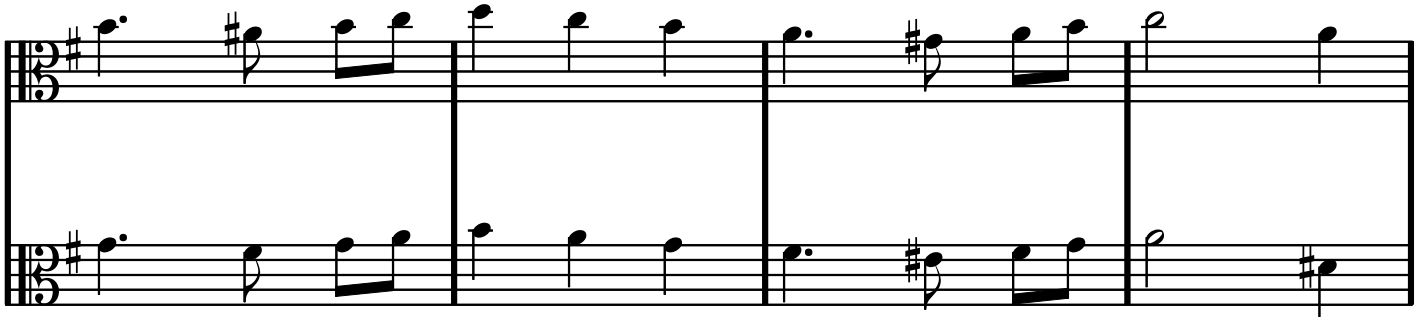

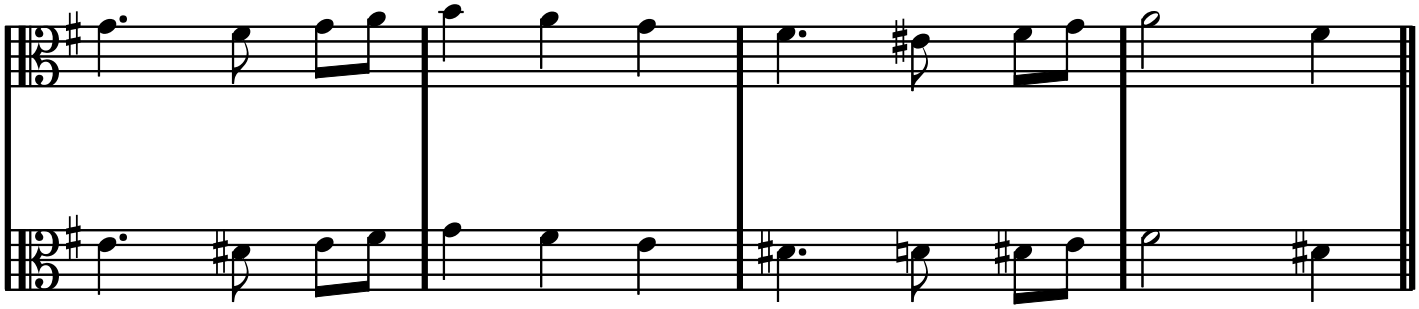

C

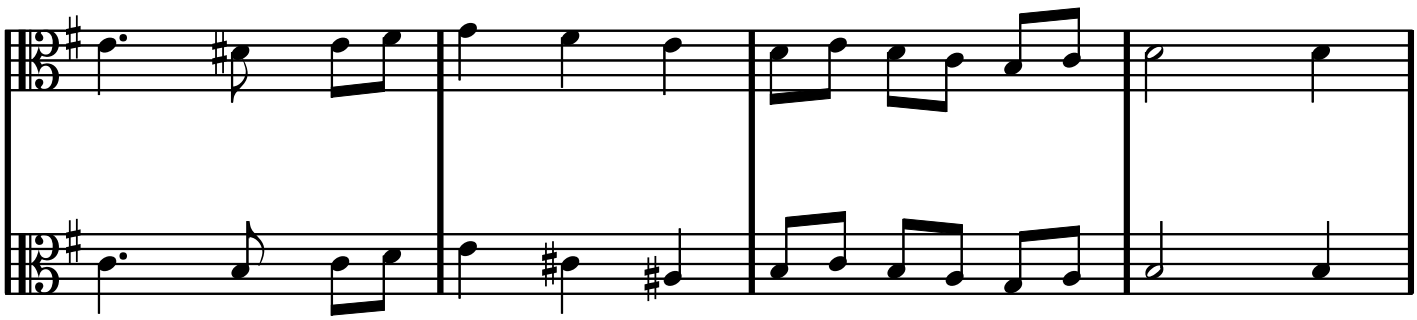

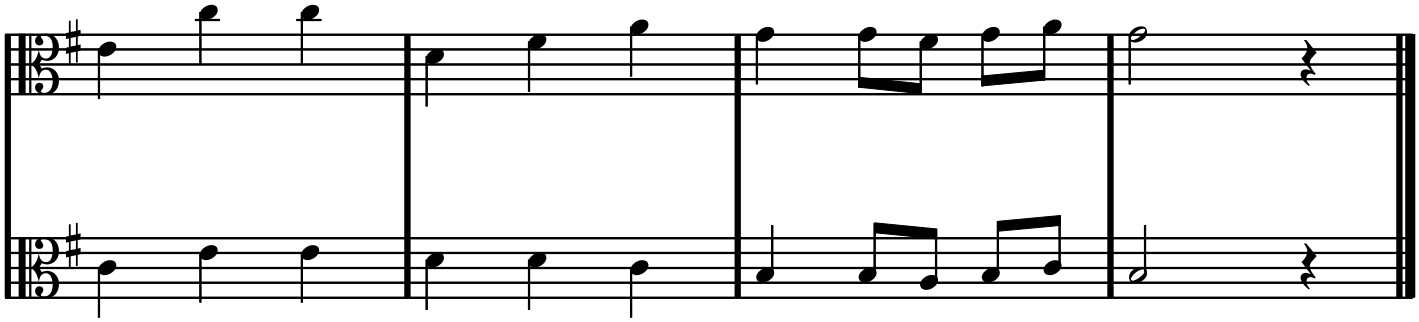

SMOKE ON THE WATER

Deep Purple

A **4 GÅNGER**

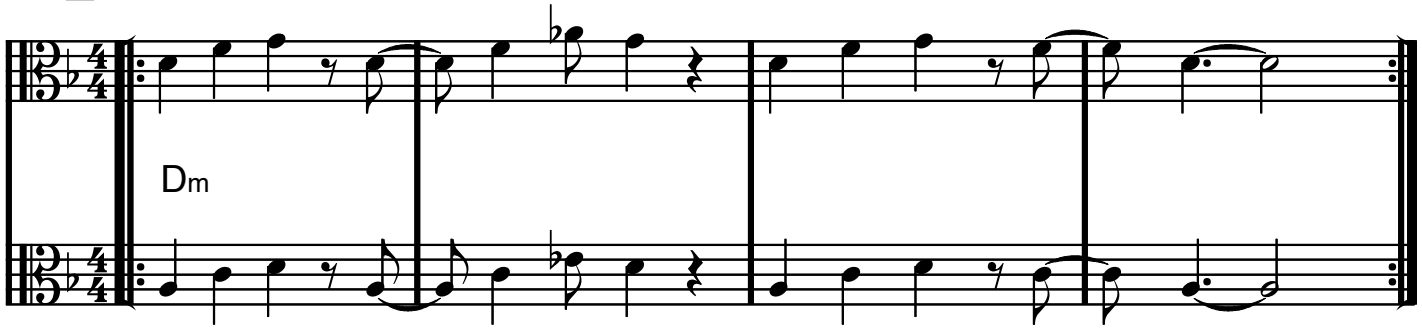

B **4 GÅNGER**

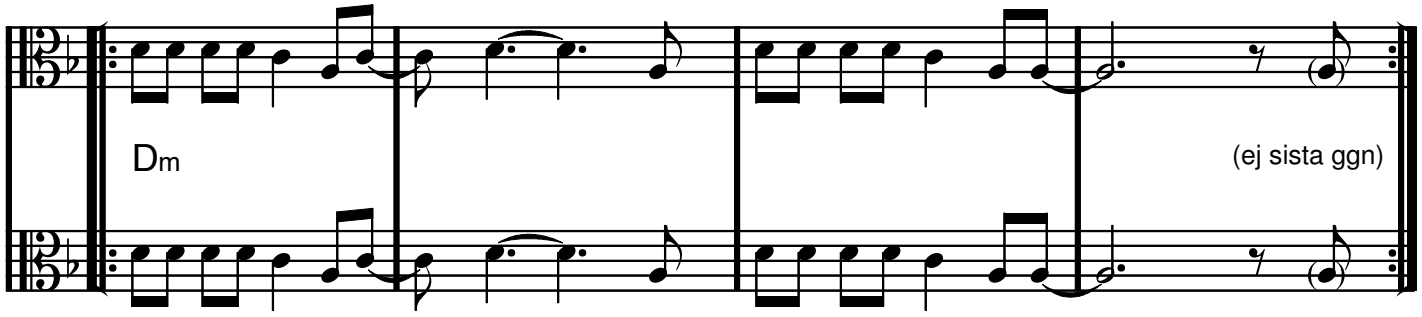

C

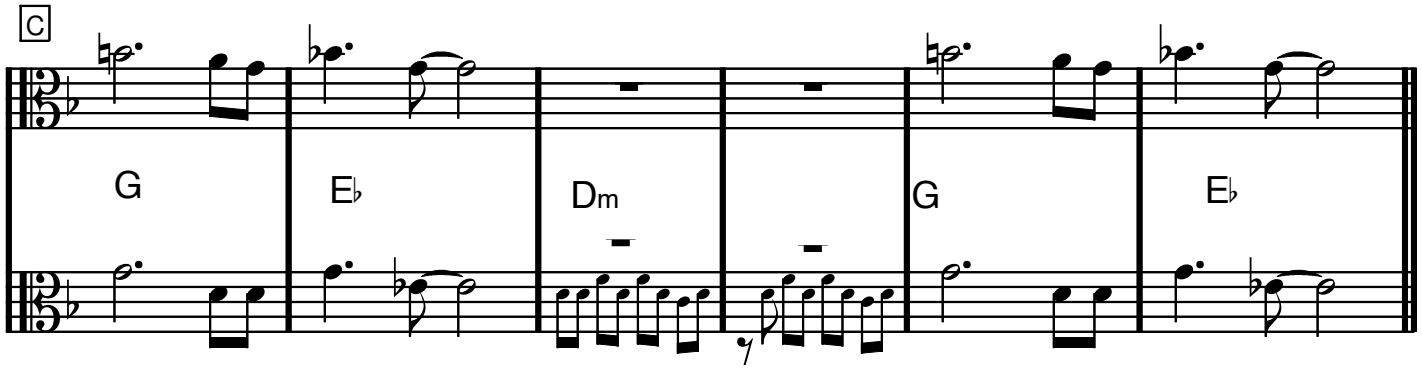

CODA *(i slutet)*

4 GÅNGER

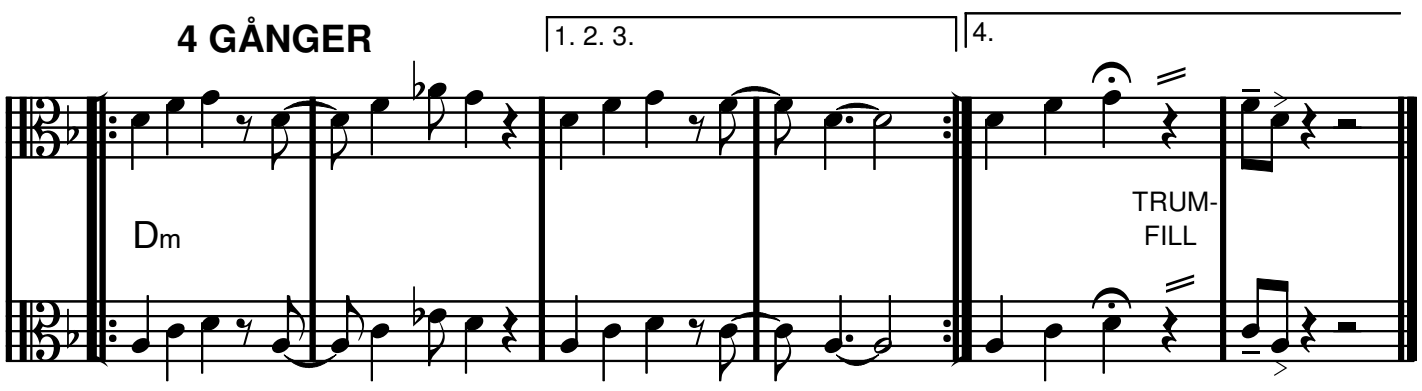

C moll

Softly As In A Morning Sunrise

Sigmund Romberg/Oscar Hammerstein II

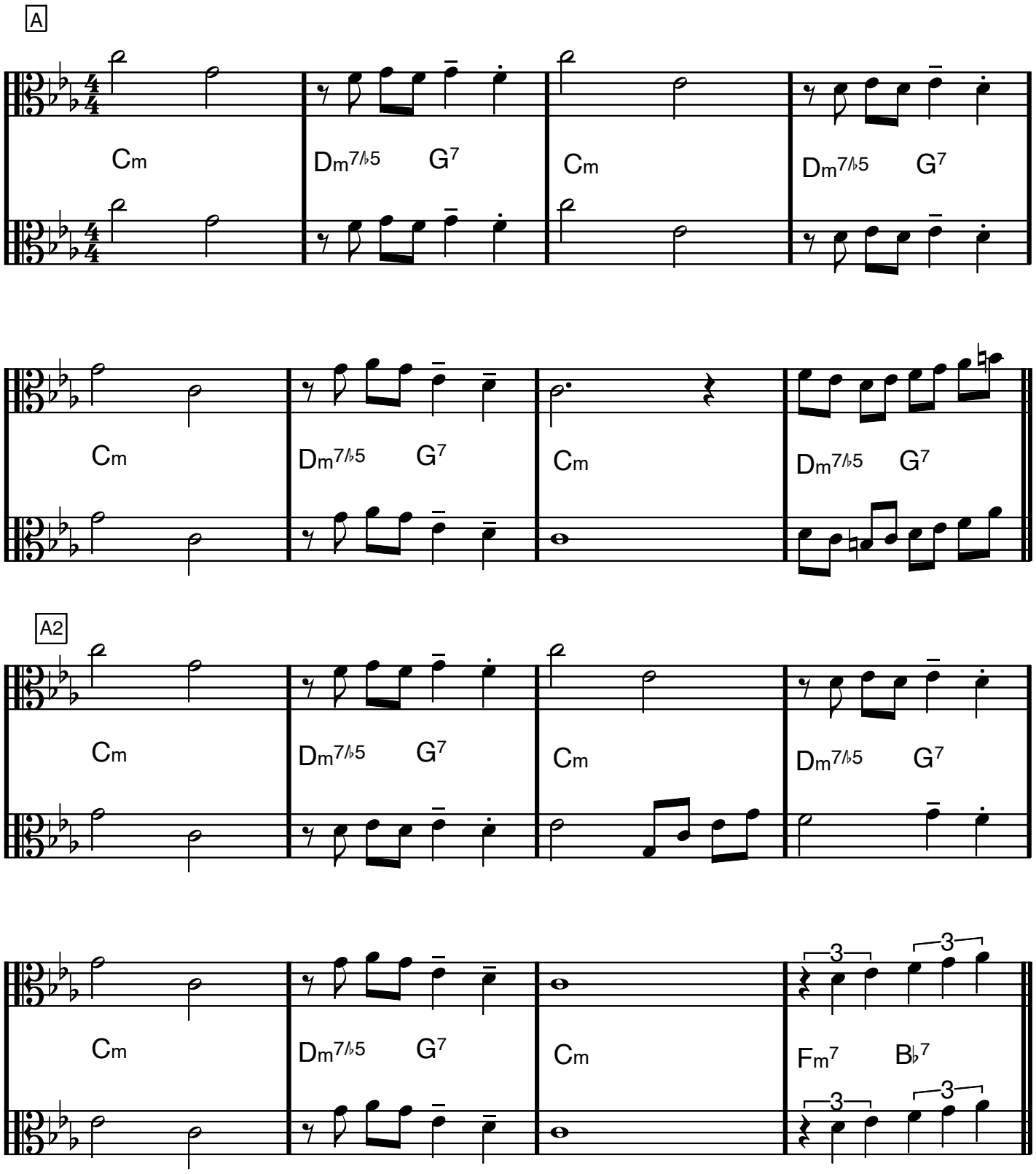

Softly As In A Morning Sunrise

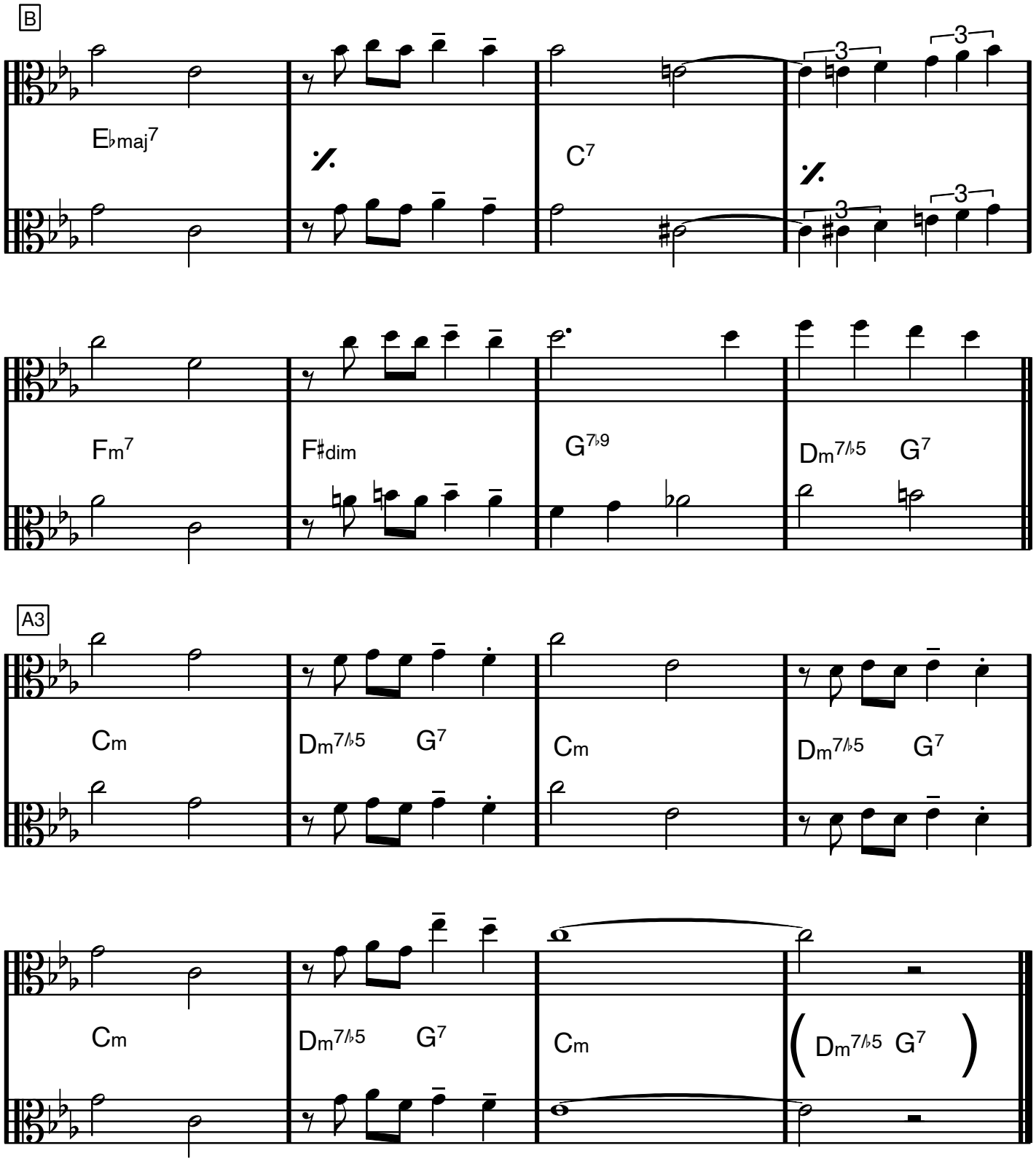

Eb dur

Some Of These Days

Shelton Brooks (1910)
(Sockerbagaren)

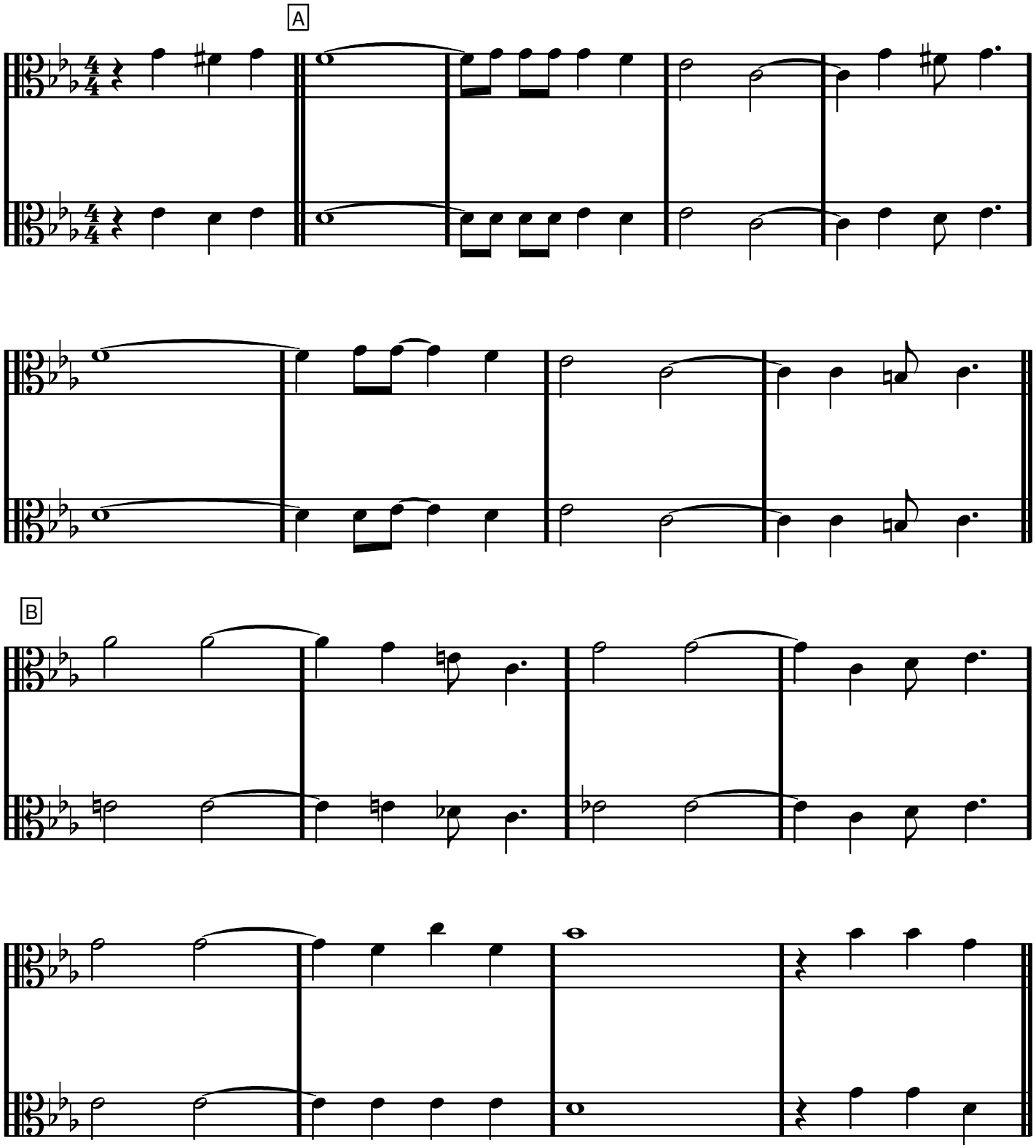

SOME OF THESE DAYS (Sockerbagaren)

C

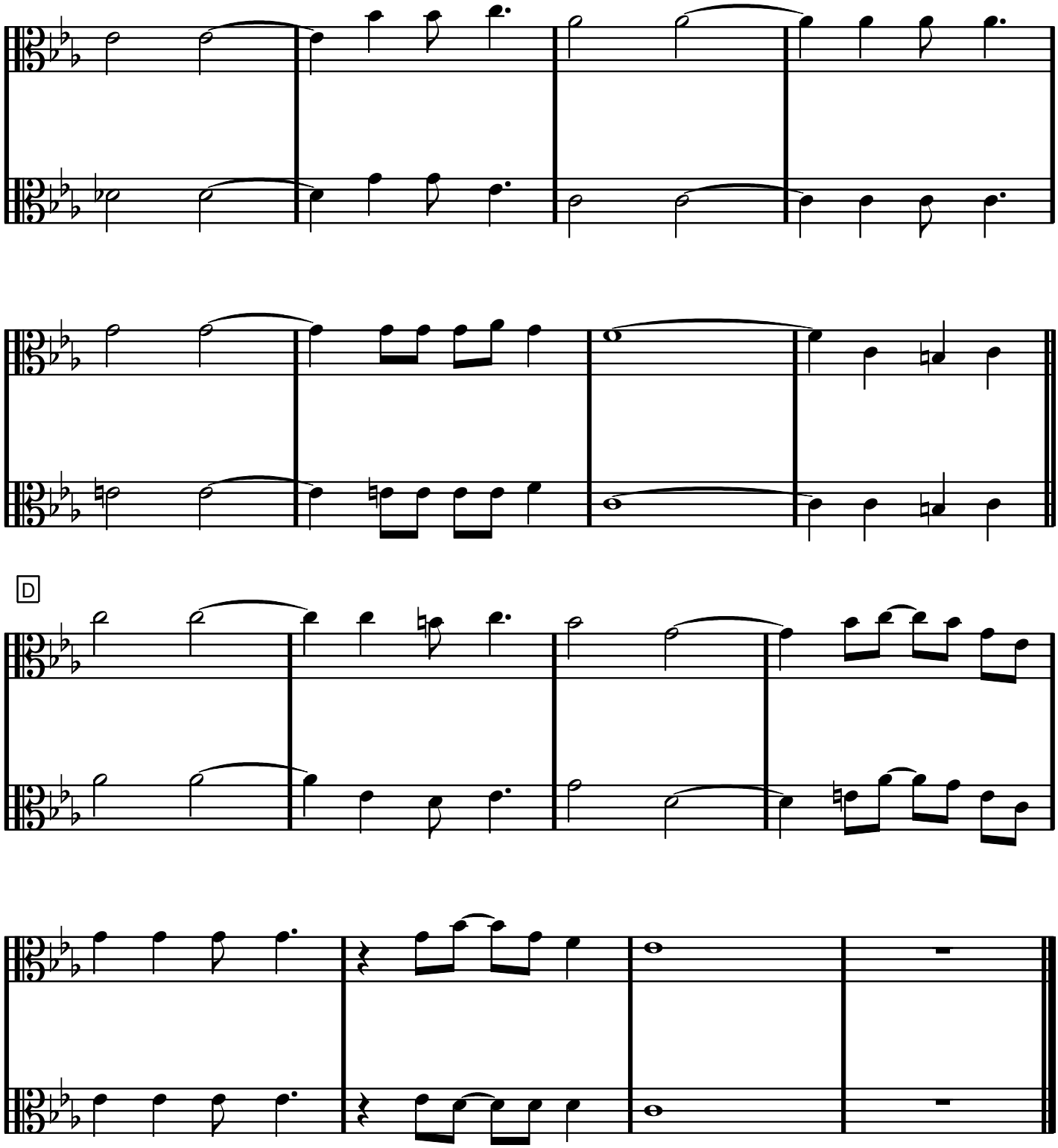

D

F dur, altklav

SOMETHIN' STUPID

C. Carson Parks

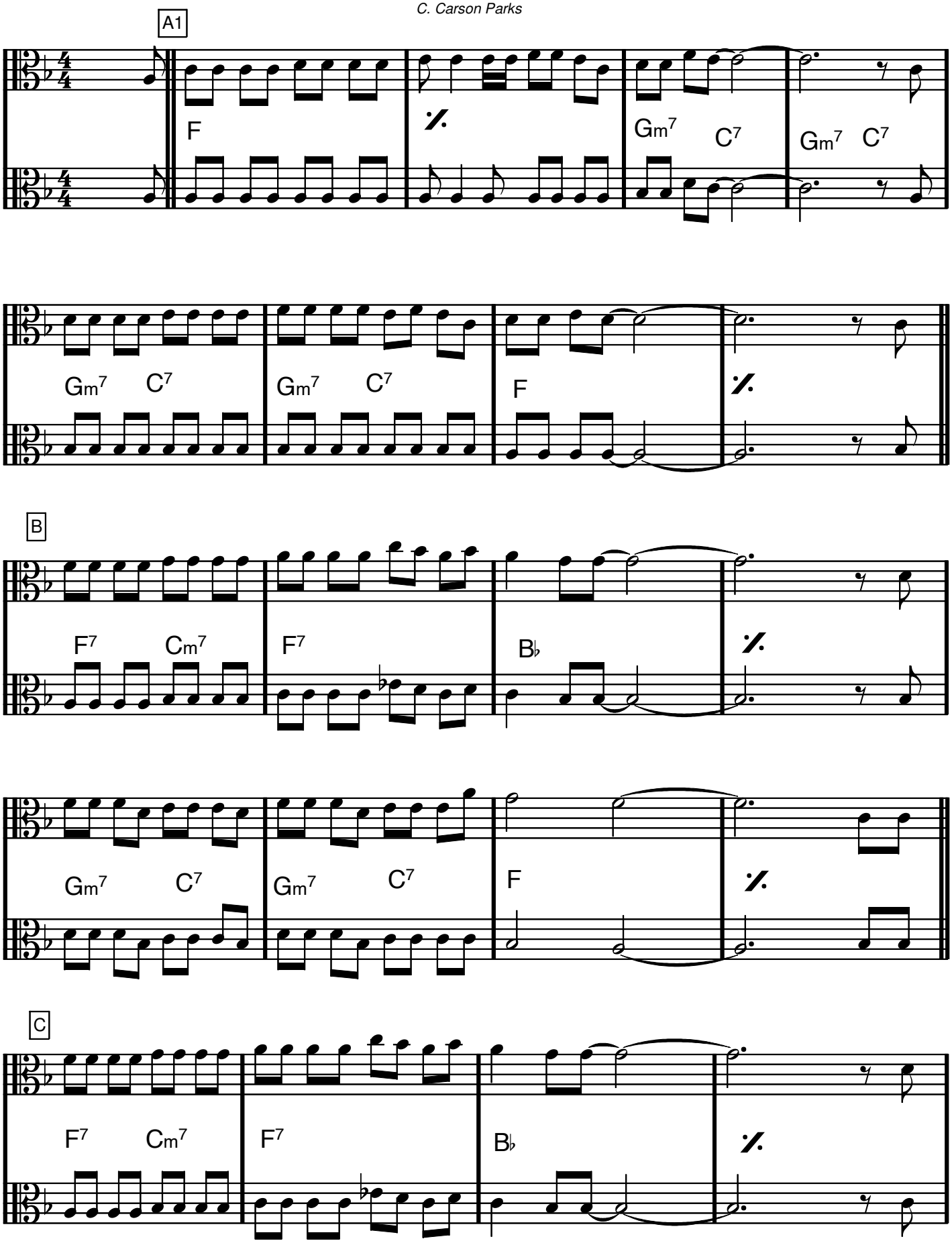

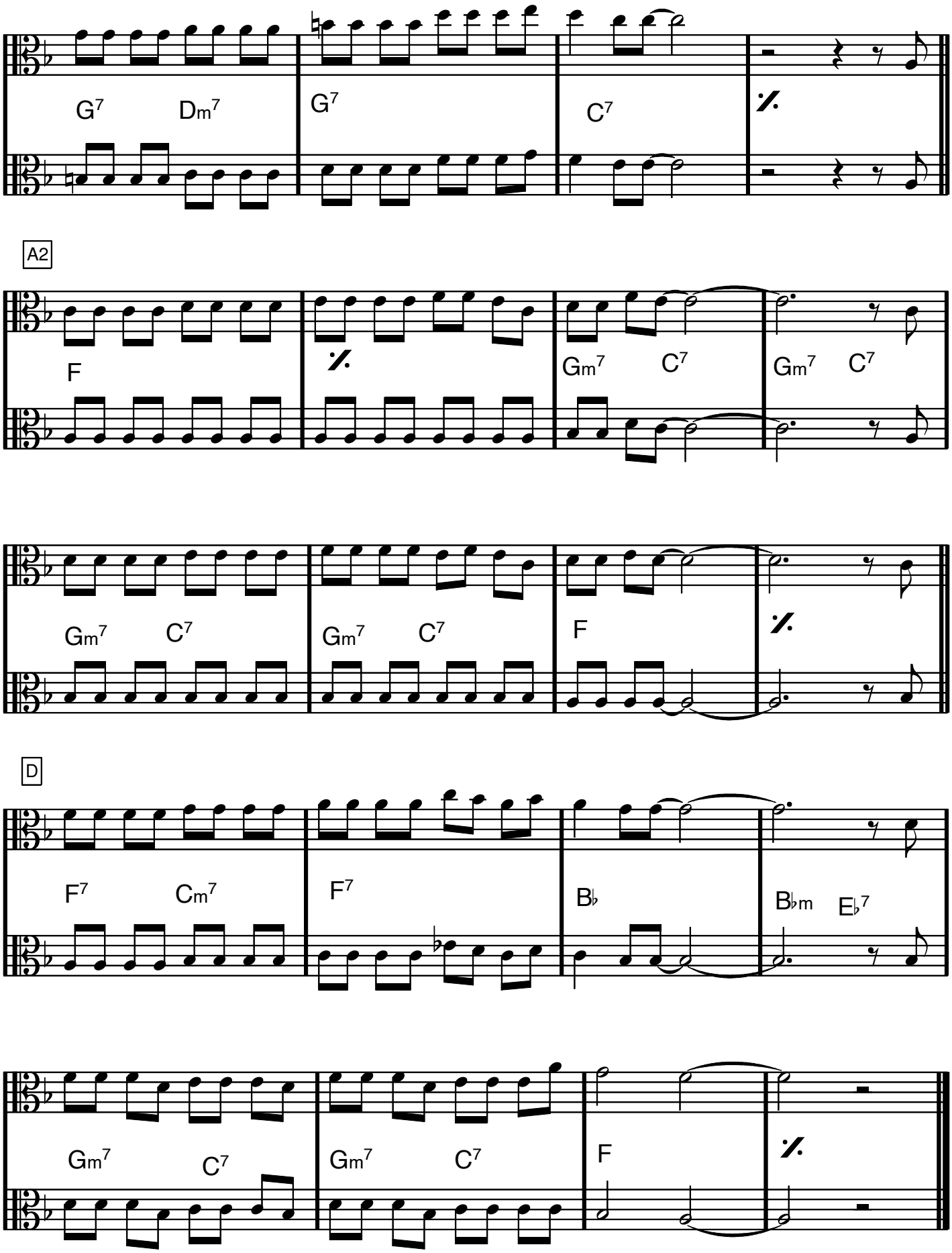
1
2
G7 Dm7
G7
C7
A2
F
Gm7 C7
Gm7 C7
Gm7 C7
Gm7 C7
F
D
F7 Cm7
F7
B♭
B♭m E♭7
Gm7 C7
Gm7 C7
F

Eb dur

SONNY BOY

Al Jolson/B.D. DeSylva/Les Brown/Ray Henderson

A1

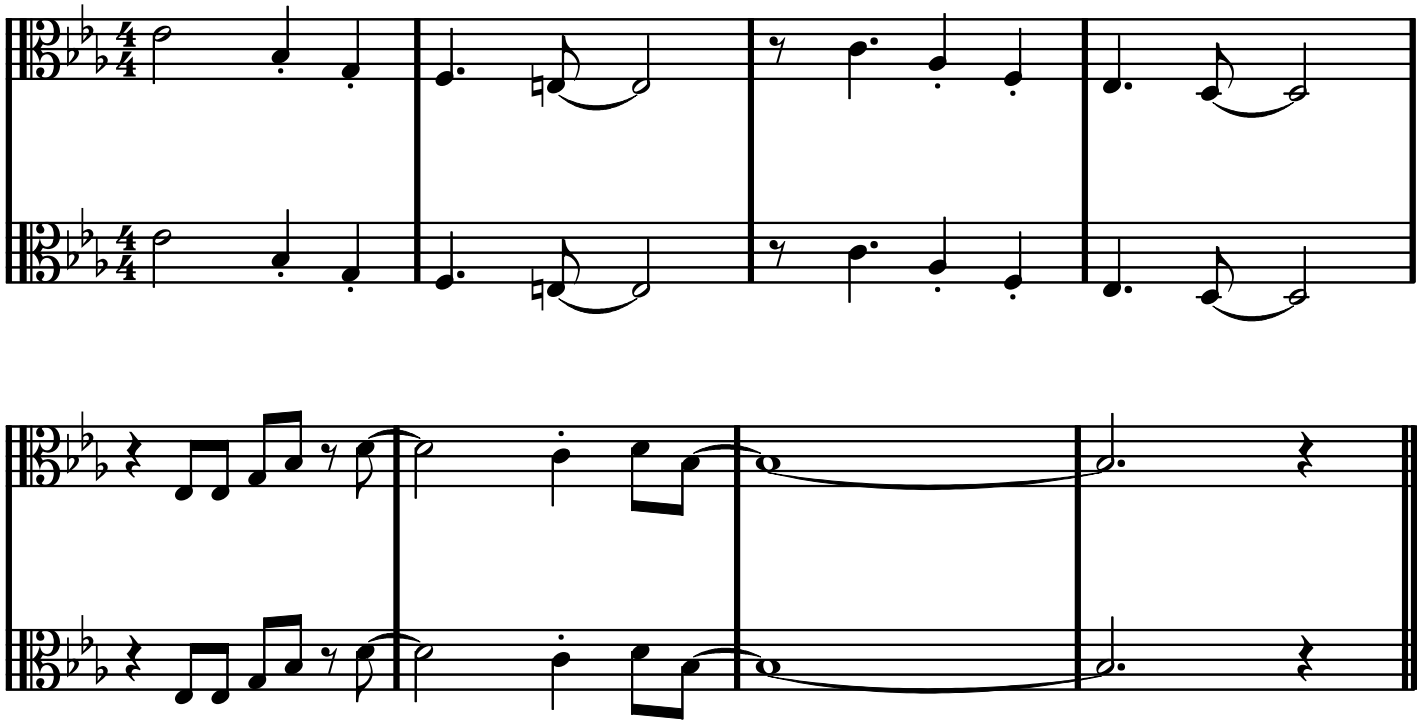

A2

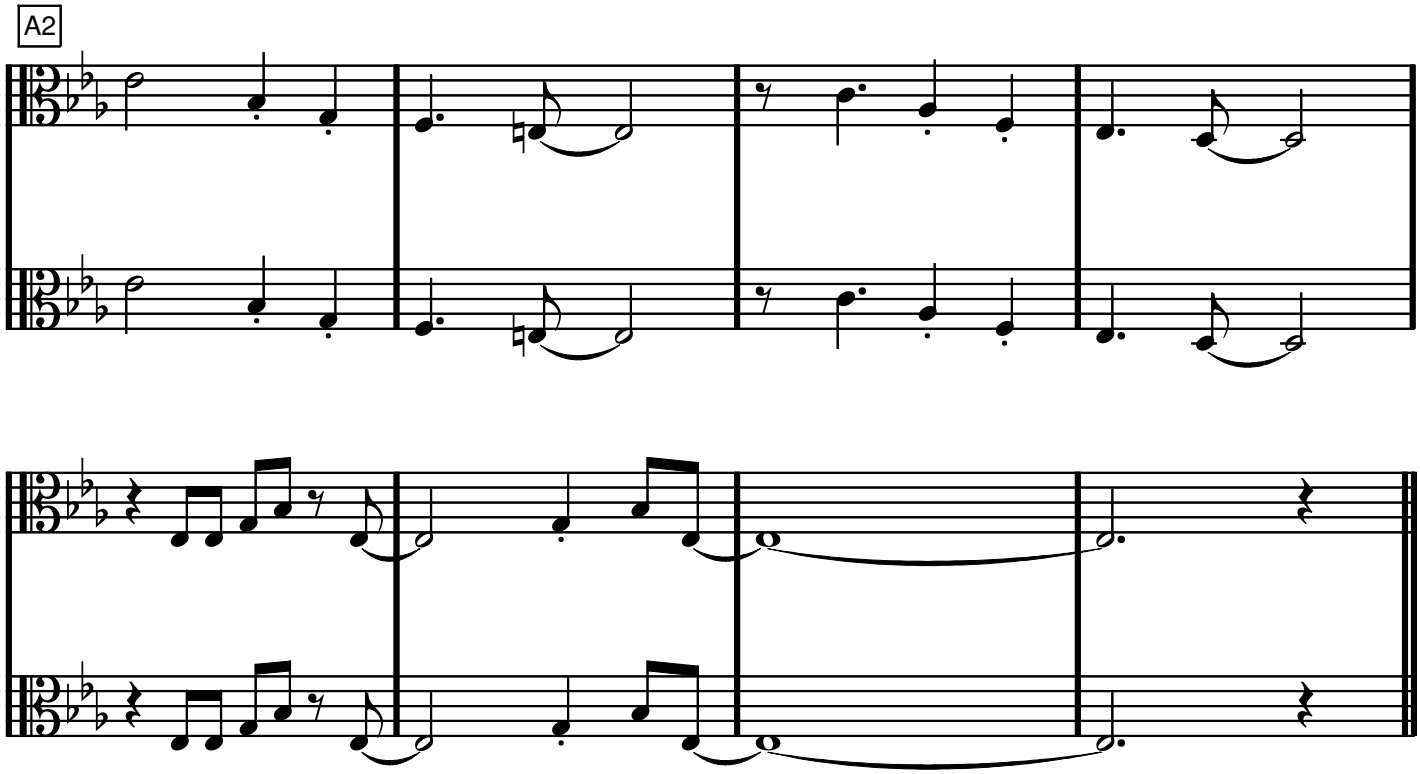

SONNY BOY

B

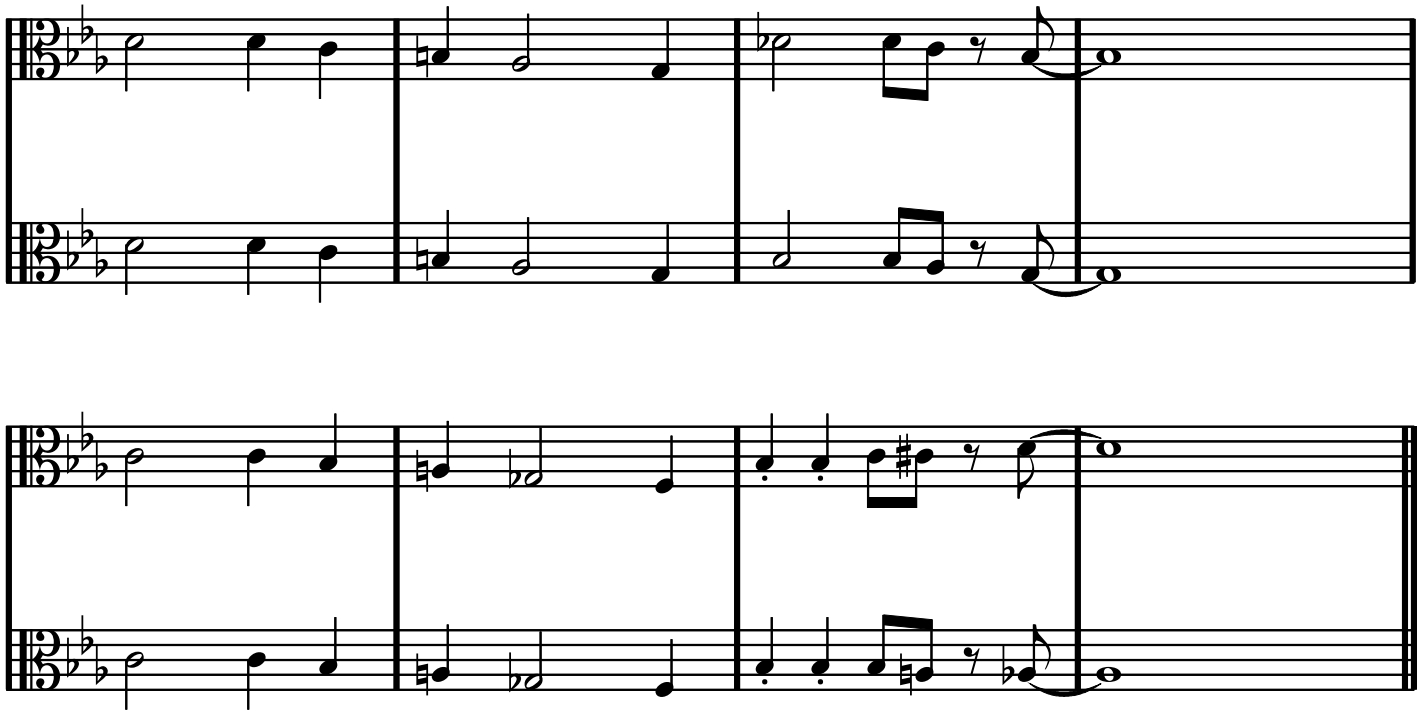

A3

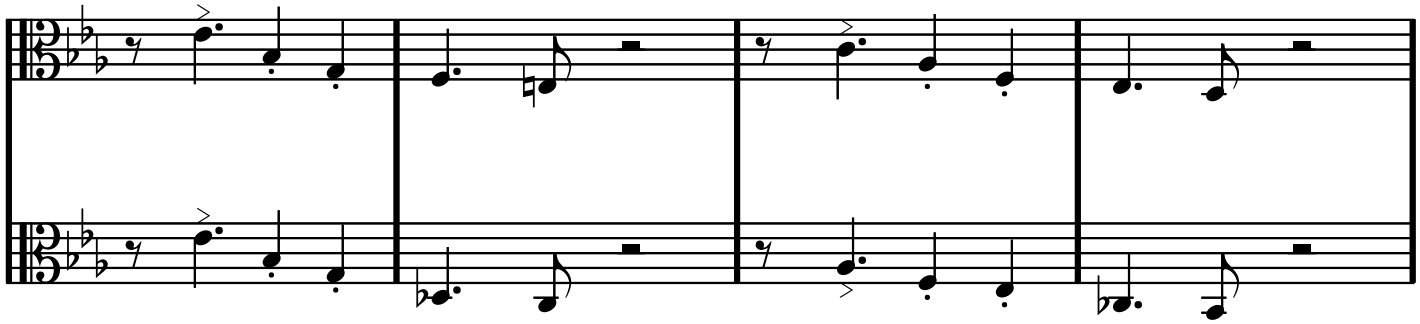

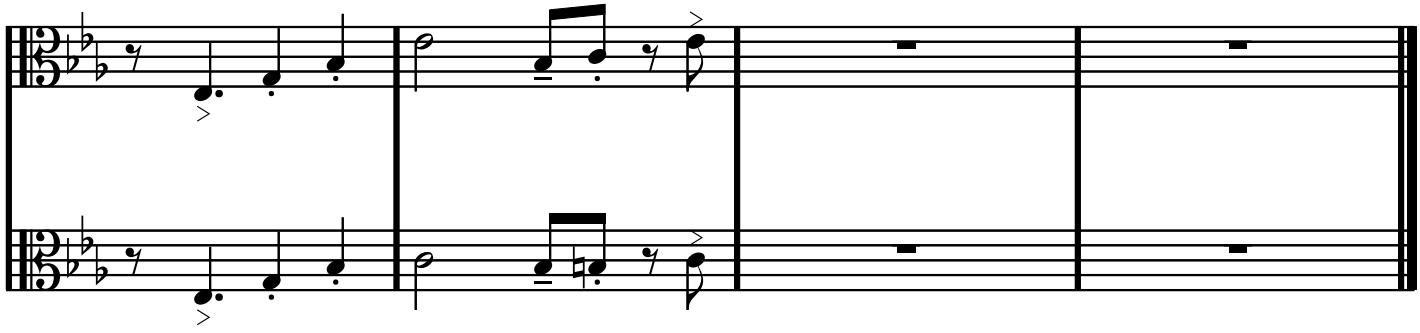

förenklad variant

SOUL BOSSA NOVA

Quincy Jones

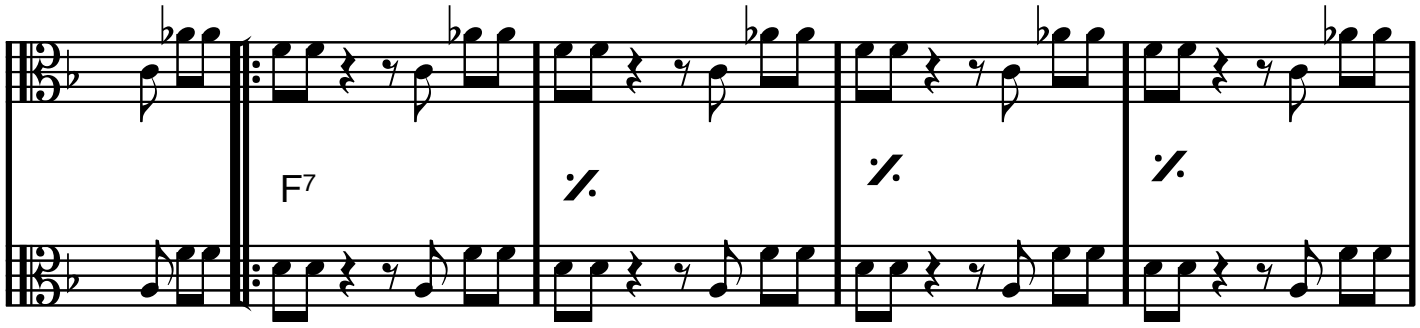

Spela gärna unisont första gången! (stämma 1)

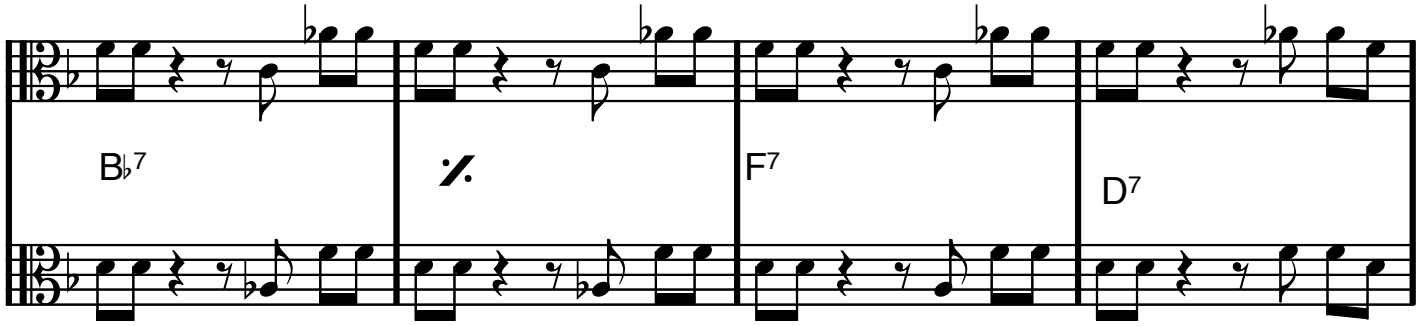

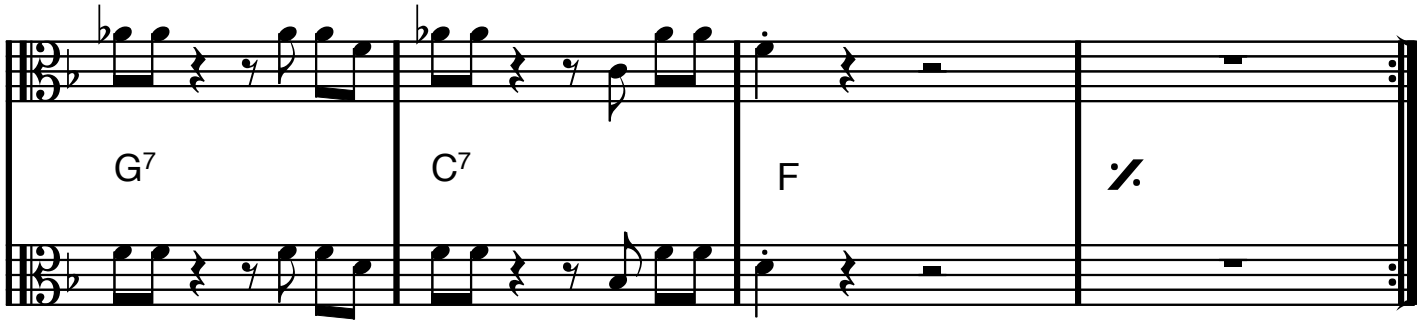

Bb dur

Herb Alpert & Tijuana Brass

SPANISH FLEA

Julius Wechter

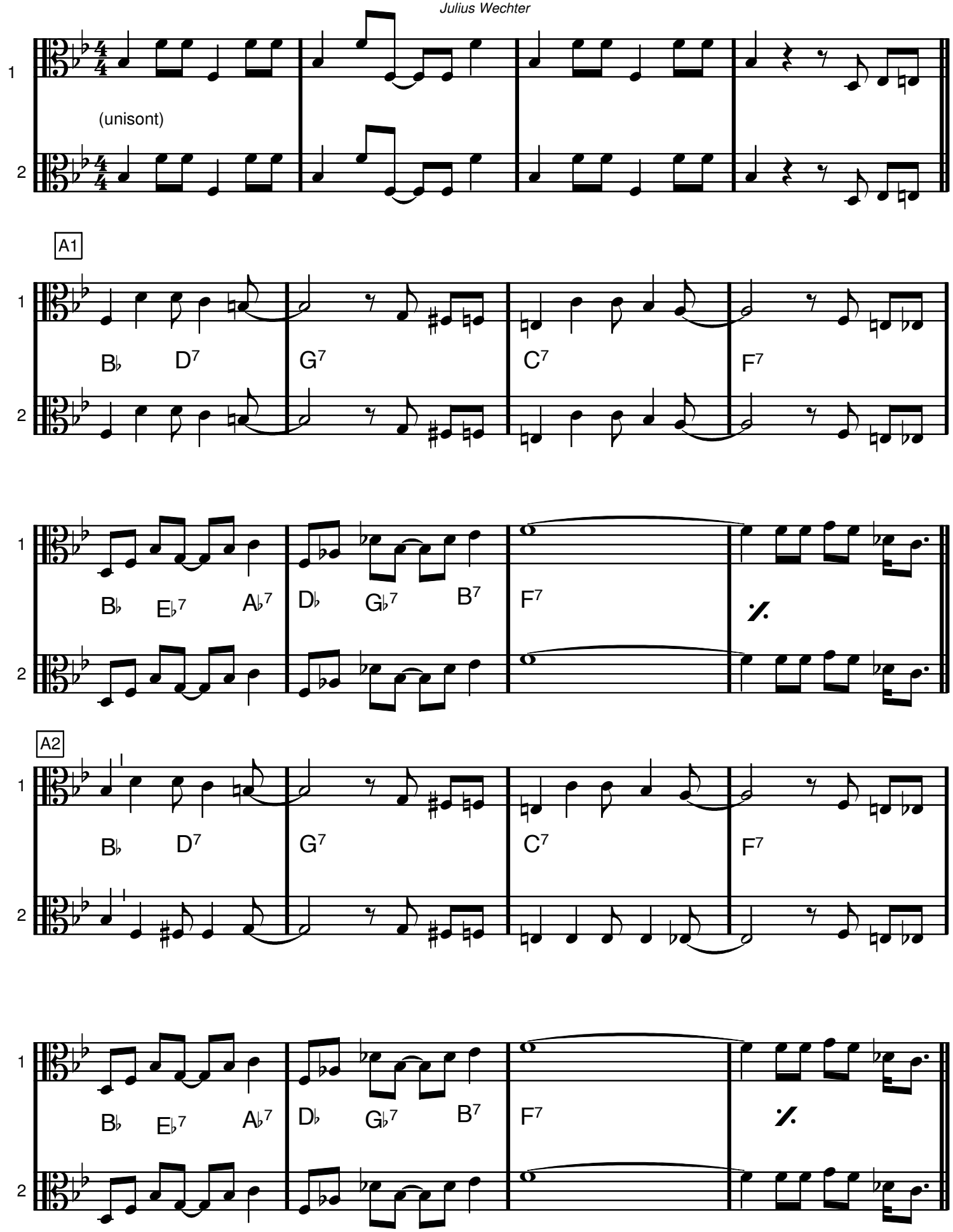

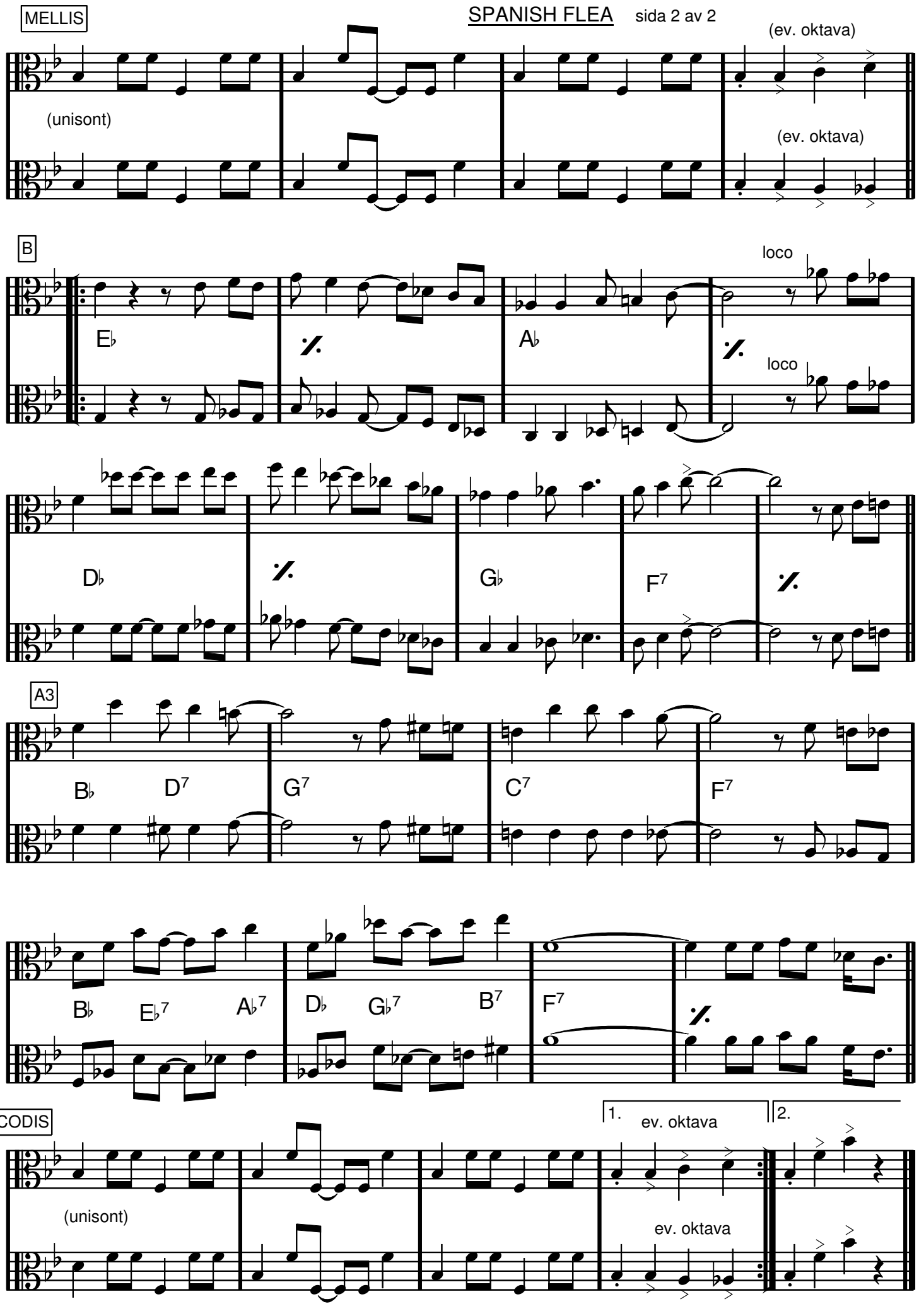
MELLIS
(ev. oktava)
(unisont)
(ev. oktava)
B
loco
E♭
A♭
loco
D♭
G♭
F7
A3
B♭
D7
G7
C7
F7
B♭
E♭7
A♭7
D♭
G♭7
B7
F7
CODIS
1.
ev. oktava
2.
(unisont)
ev. oktava

G dur

Blood, Sweat and Tears

SPINNING WHEEL

David Clayton-Thomas

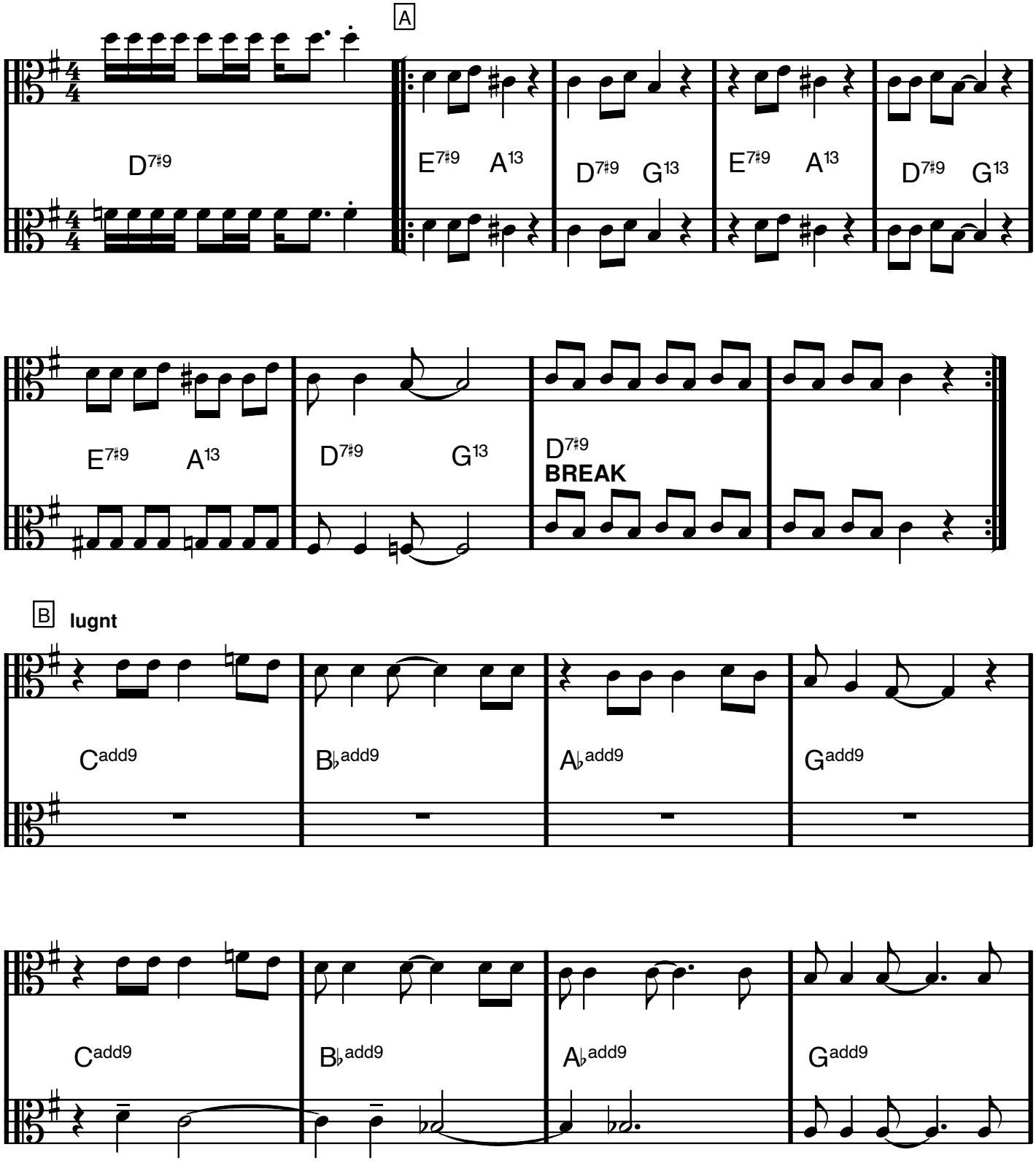

SPINNING WHEEL

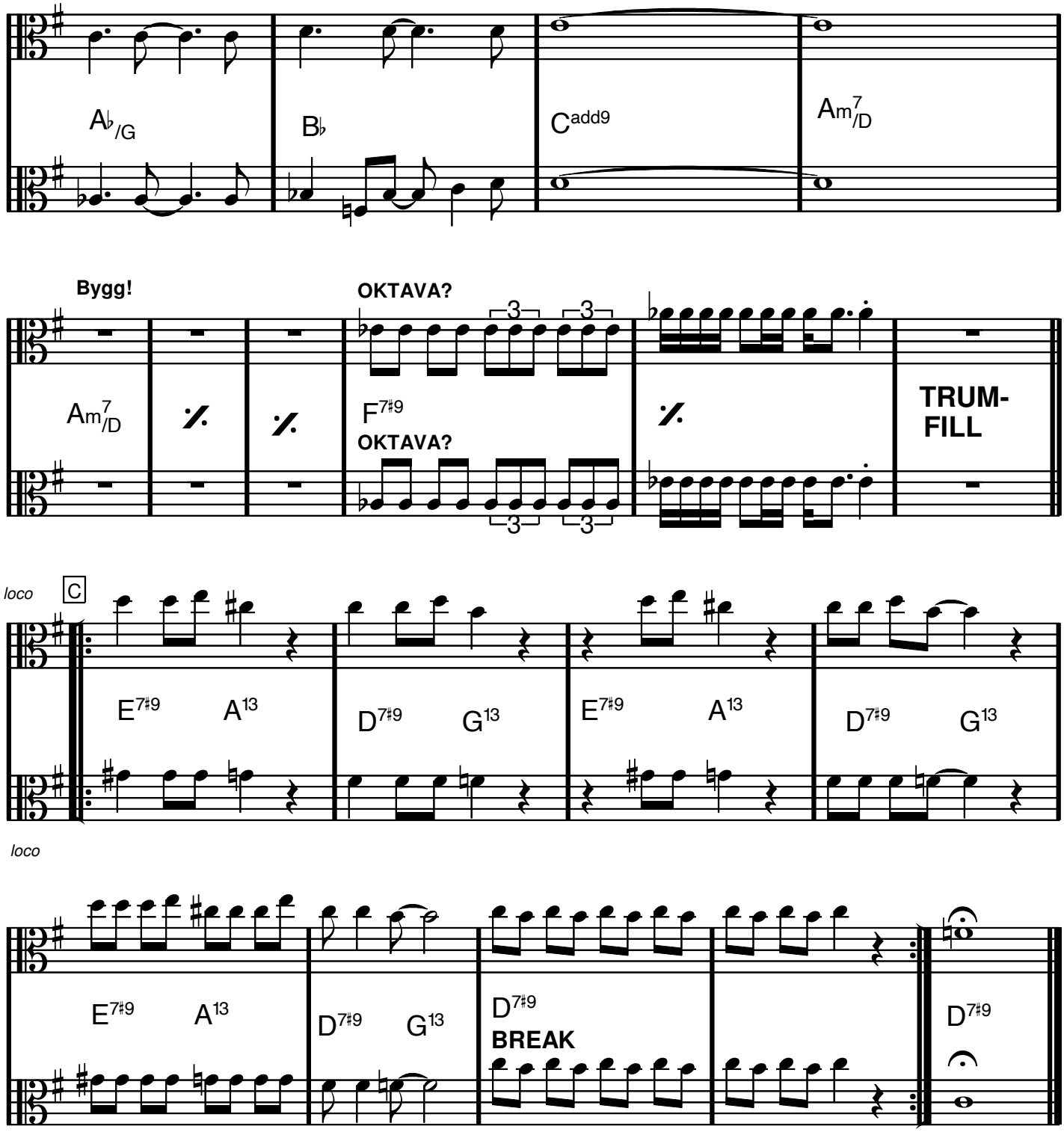

A moll

STITCHES

Sean Mendez

INTRO

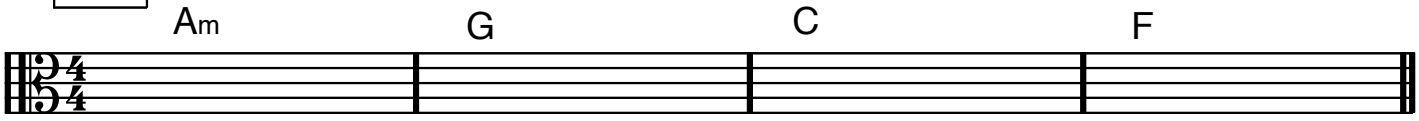

A

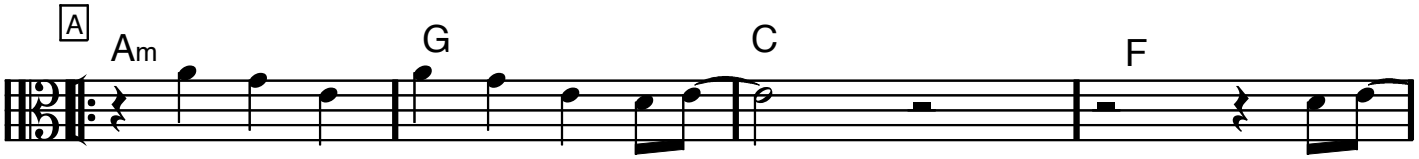

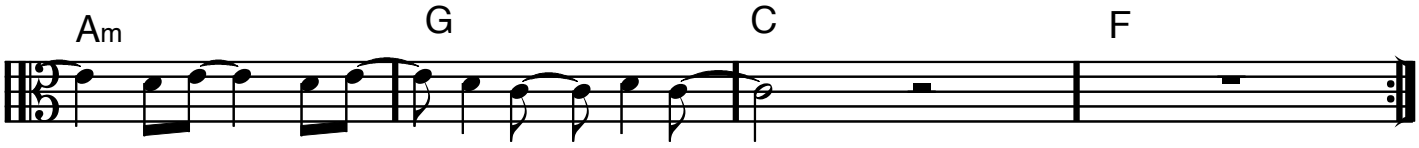

B

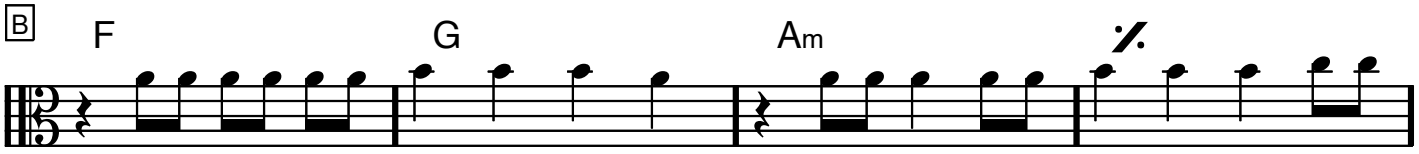

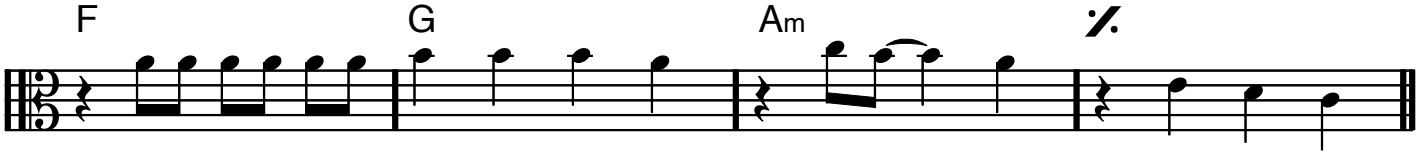

C

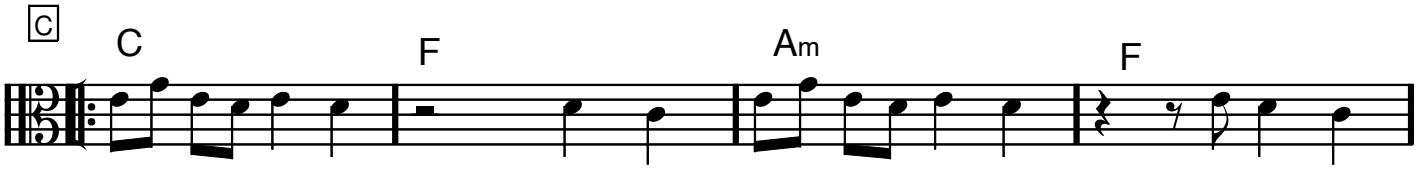

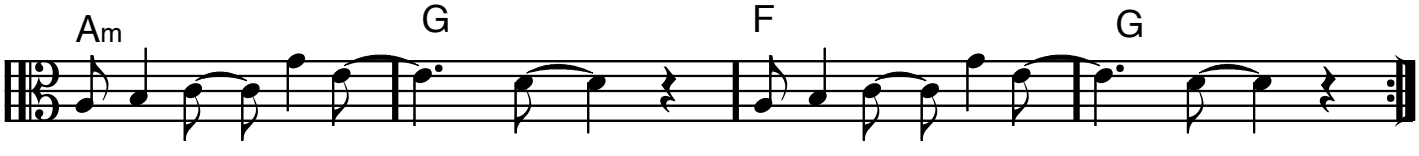

Eb dur

STRANGERS IN THE NIGHT

Kaempfert/Singleton/Snyder

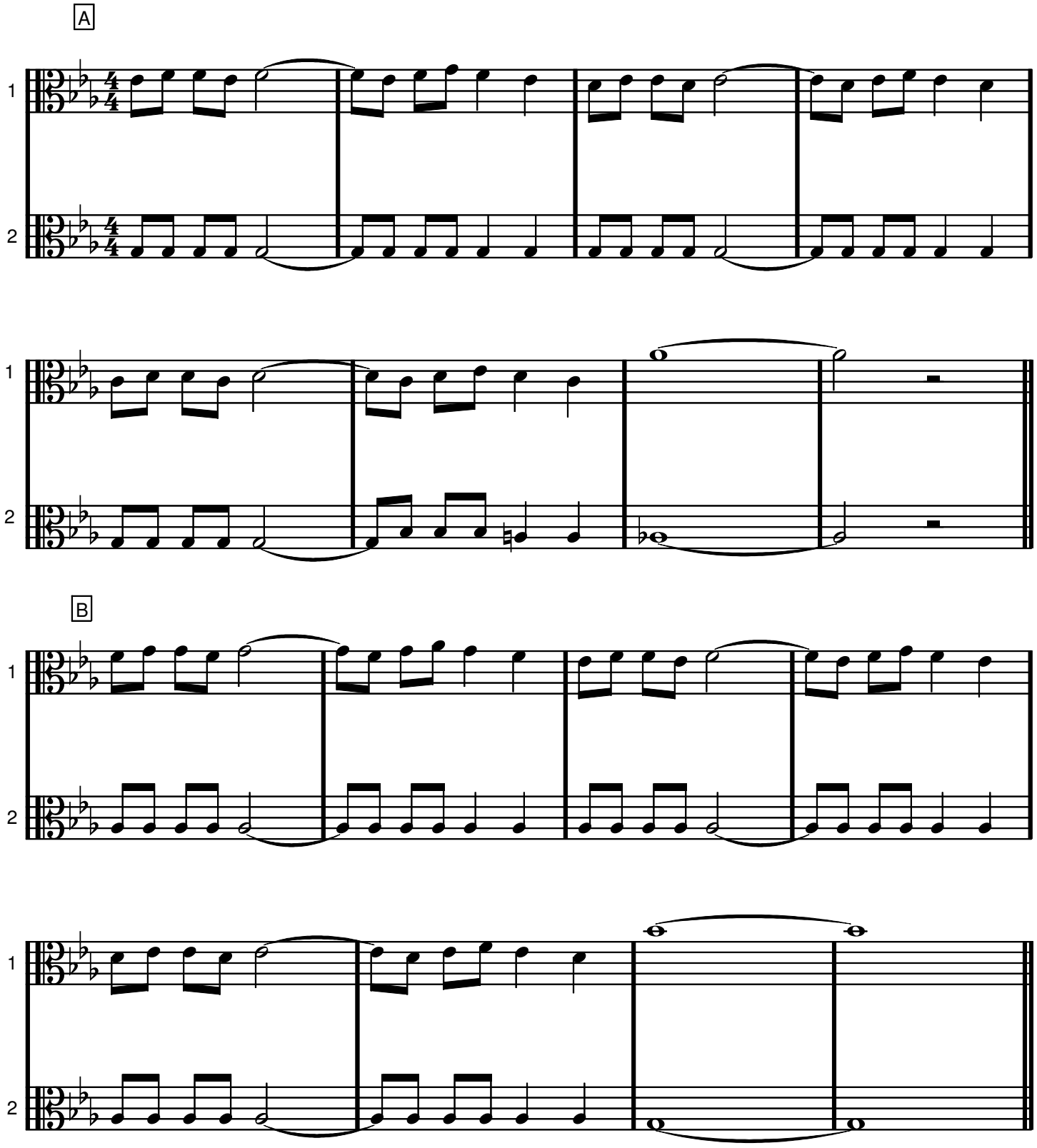

C

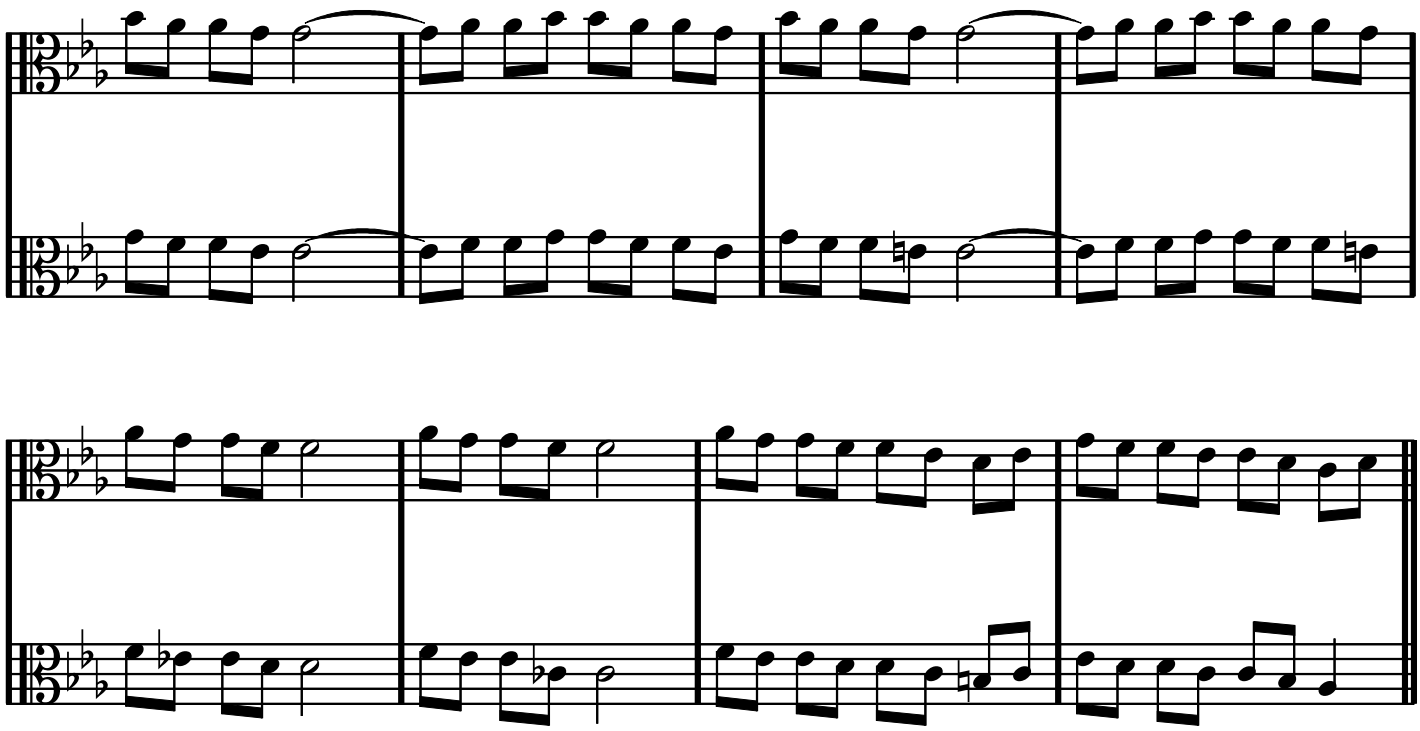

D

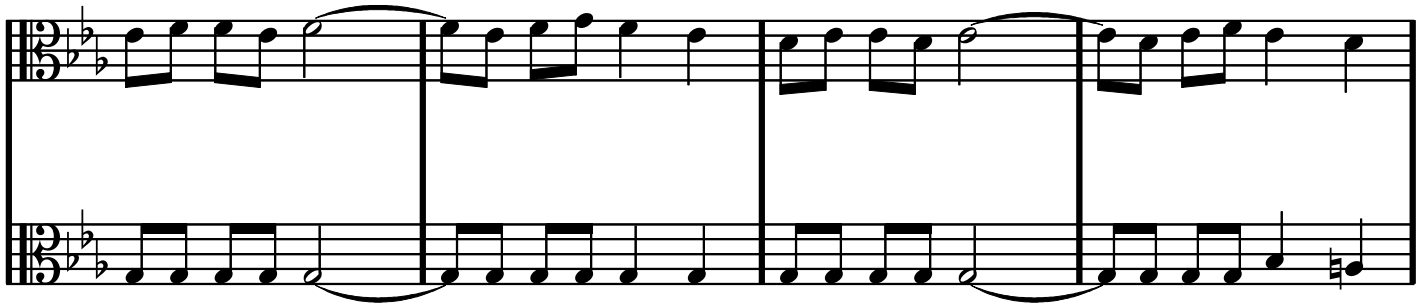

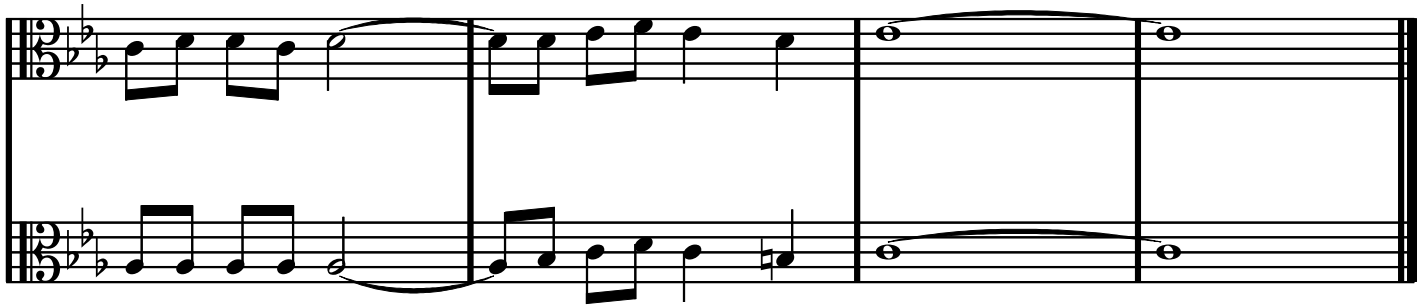

Bb dur (och F dur)

An der schönen blauen Donau

Johann Strauss II

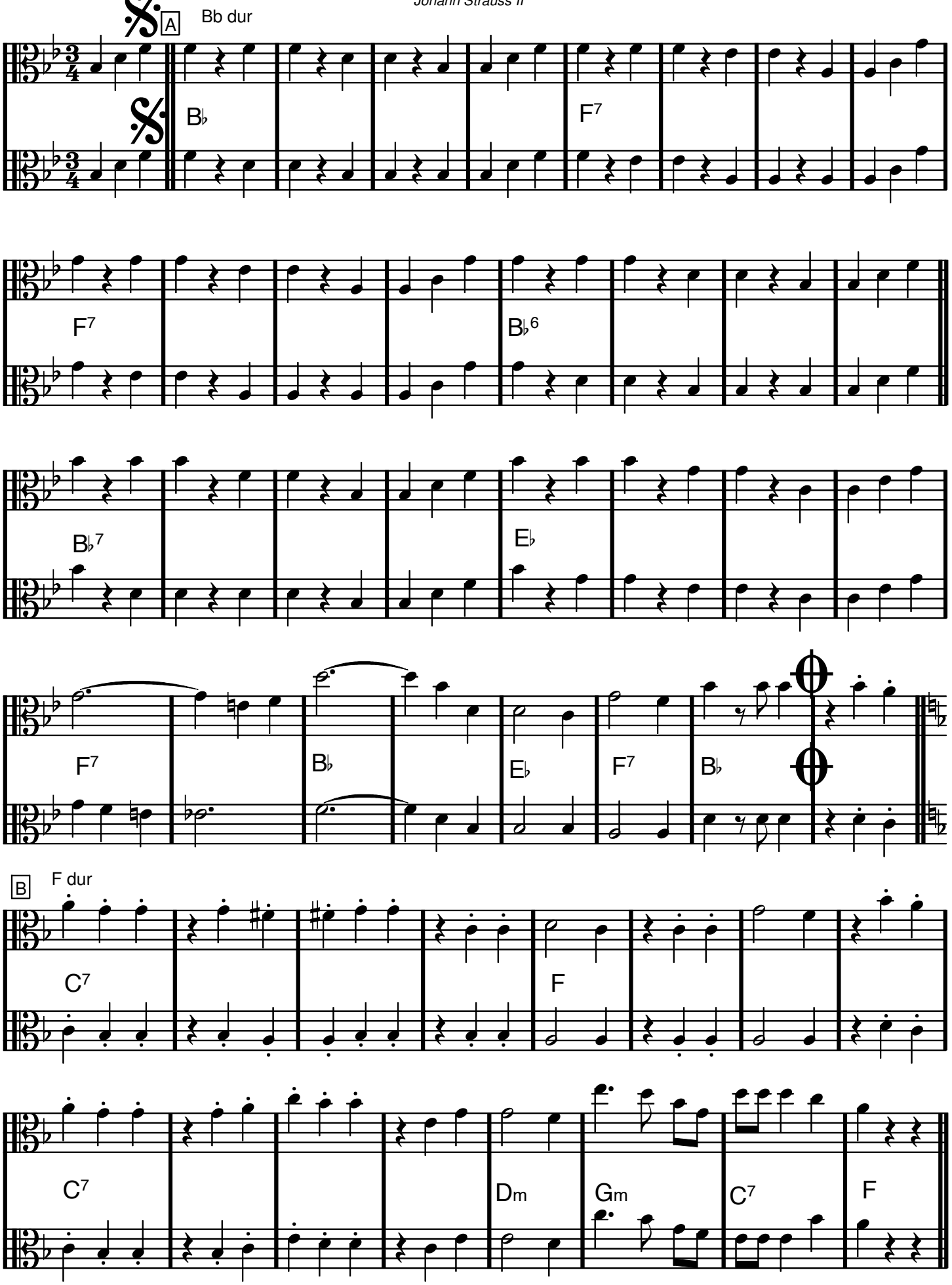

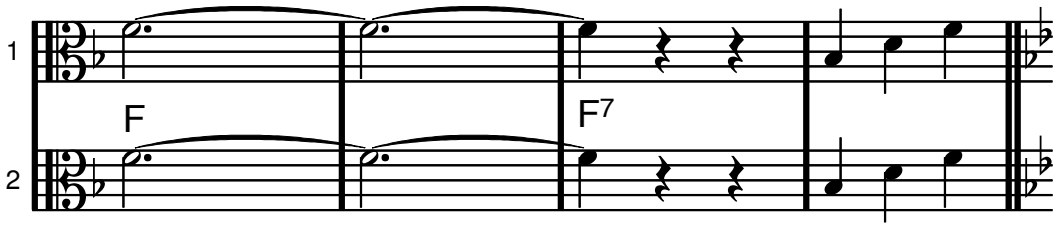

Dal SEGNO al CODA

(Bb dur igen)

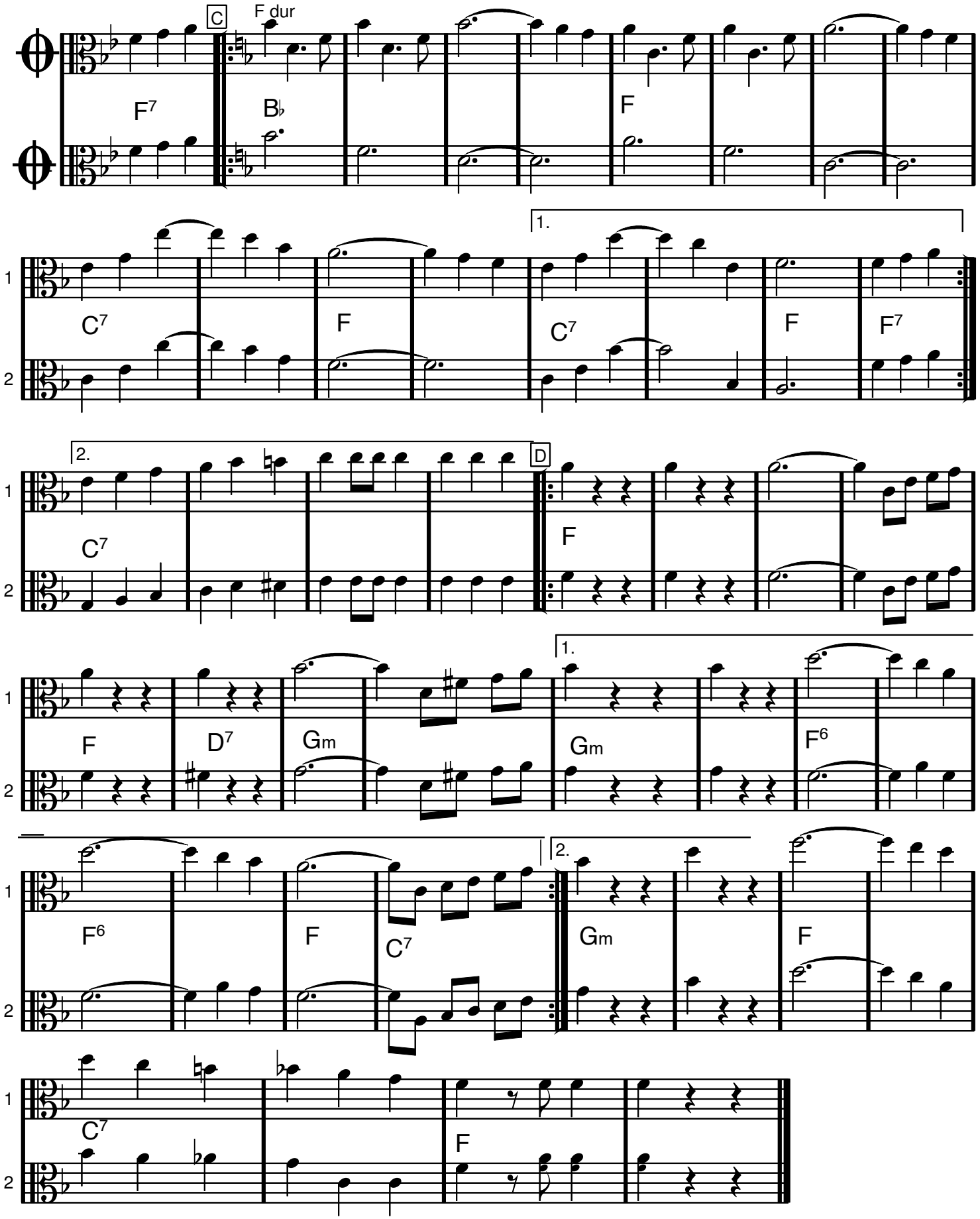

ur GREASE

SUMMER NIGHTS

Warren Casey/Jim Jacobs

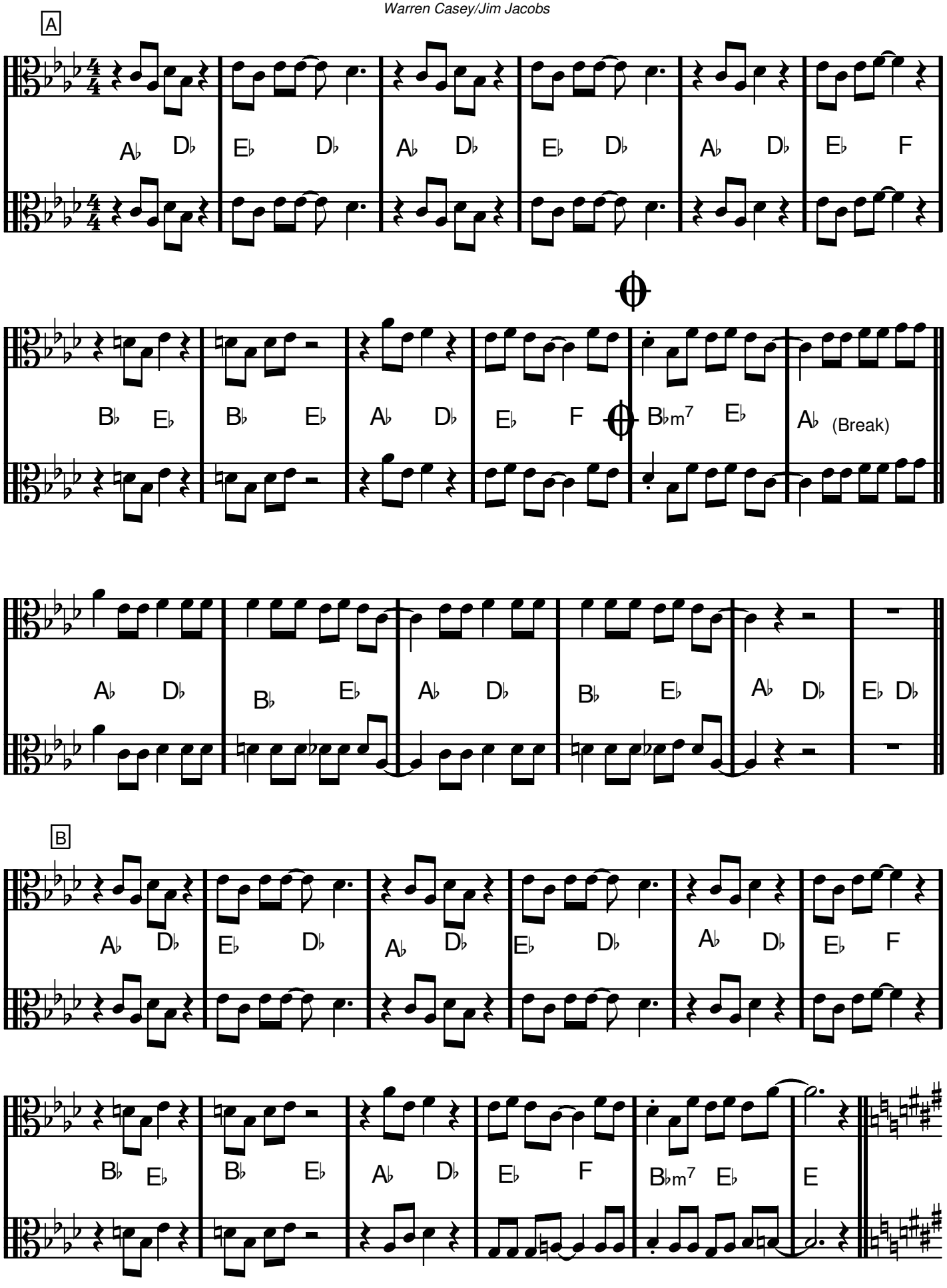

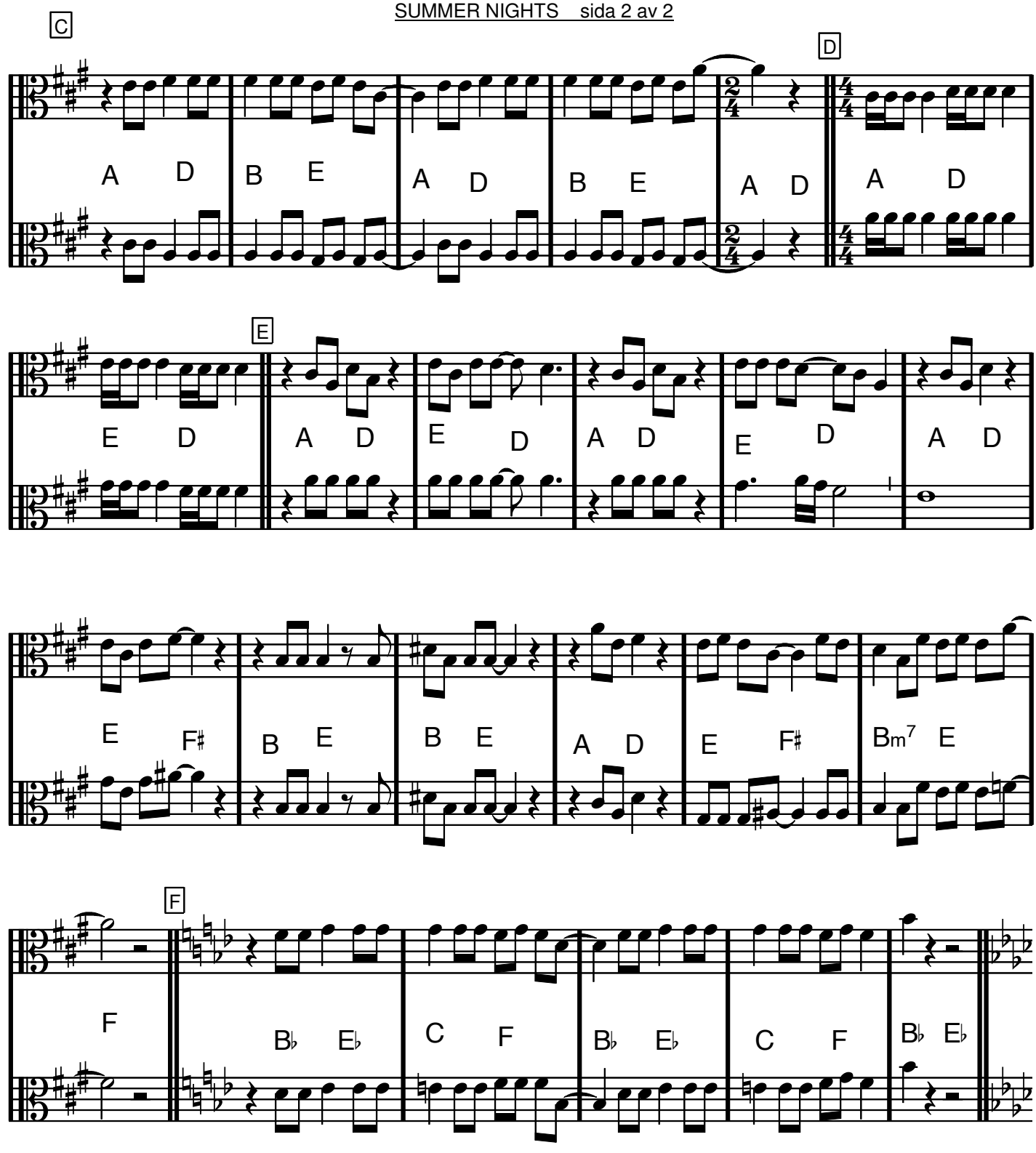
C
D
E
F
A D B E A D B E A D A D
E D A D E D A D E D A D
E F♯ B E B E A D E F♯ Bm7 E
F B♭ E♭ C F B♭ E♭ C F B♭ E♭
DA CAPO AL CODA

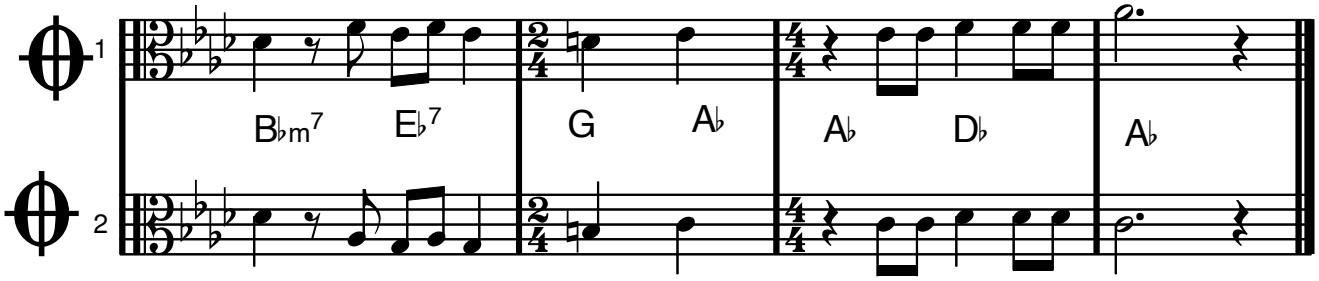
B♭m7 E♭7 G A♭ A♭ D♭ A♭

A moll

SUNNY

Bobby Hebb

INTRO

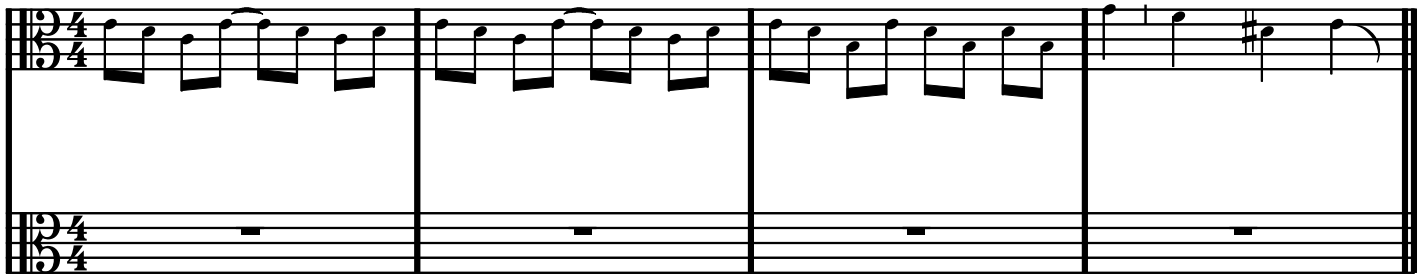

A

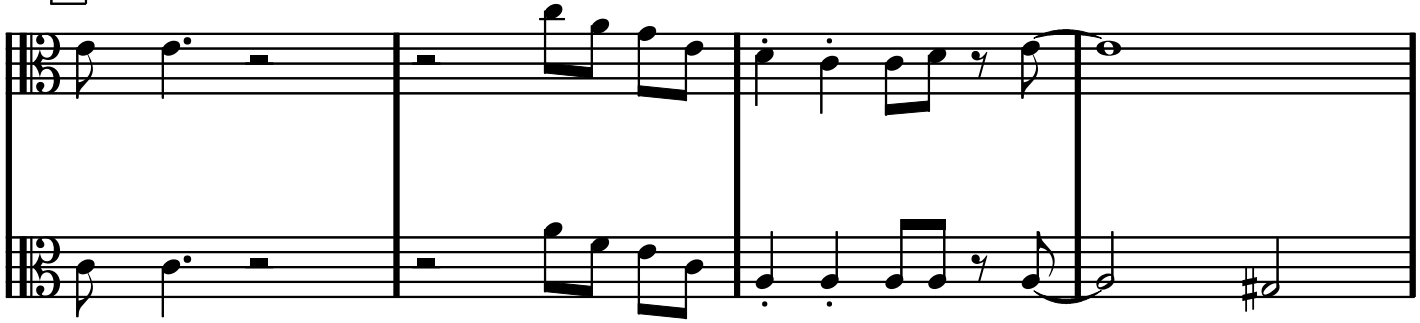

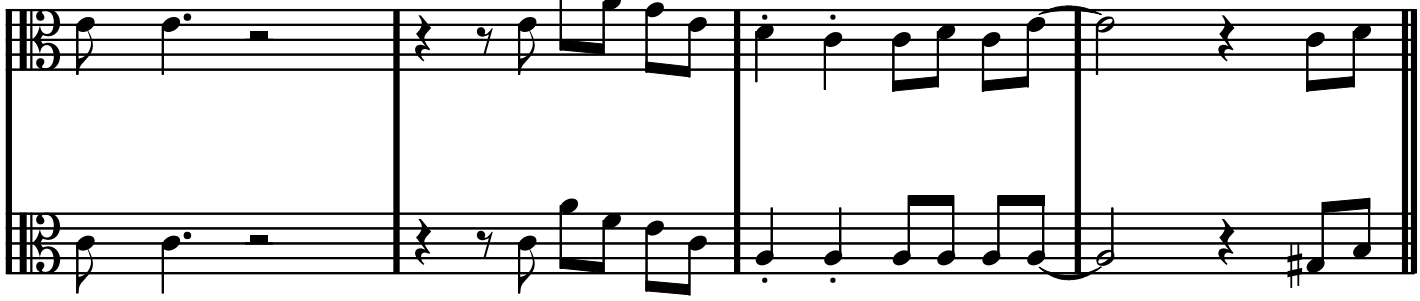

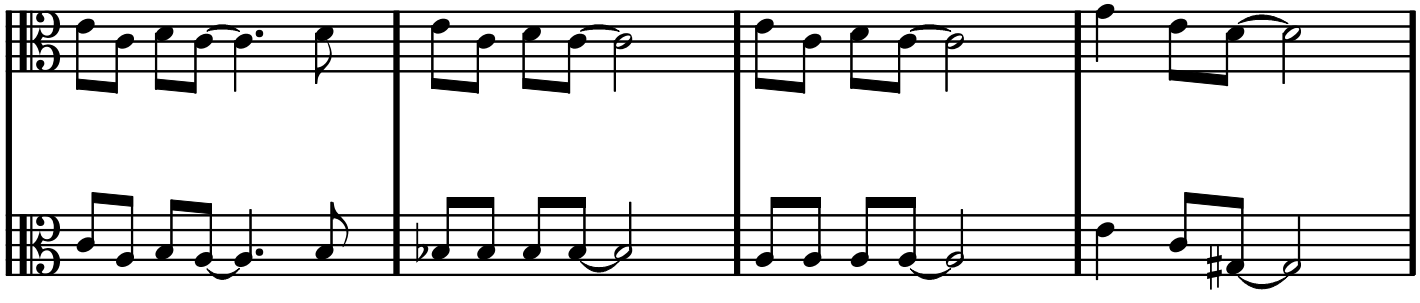

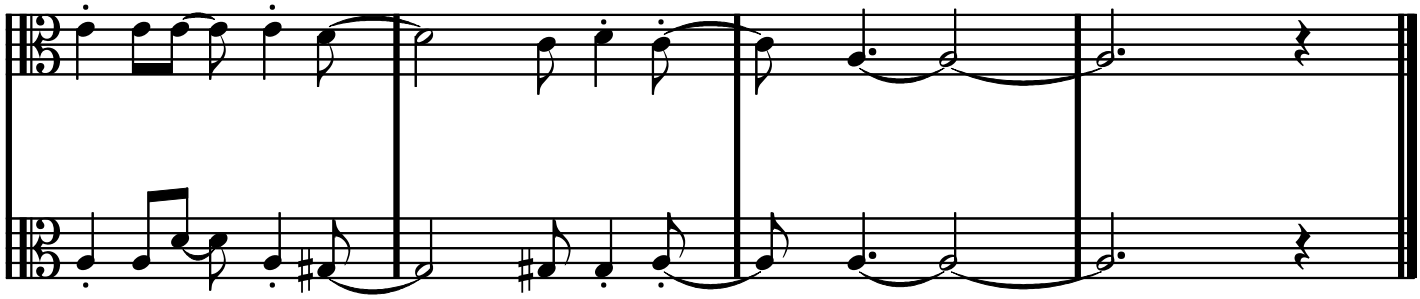

C moll

Quien Sera

SWAY

Pablo Beltran Ruiz/Norman Gimbel

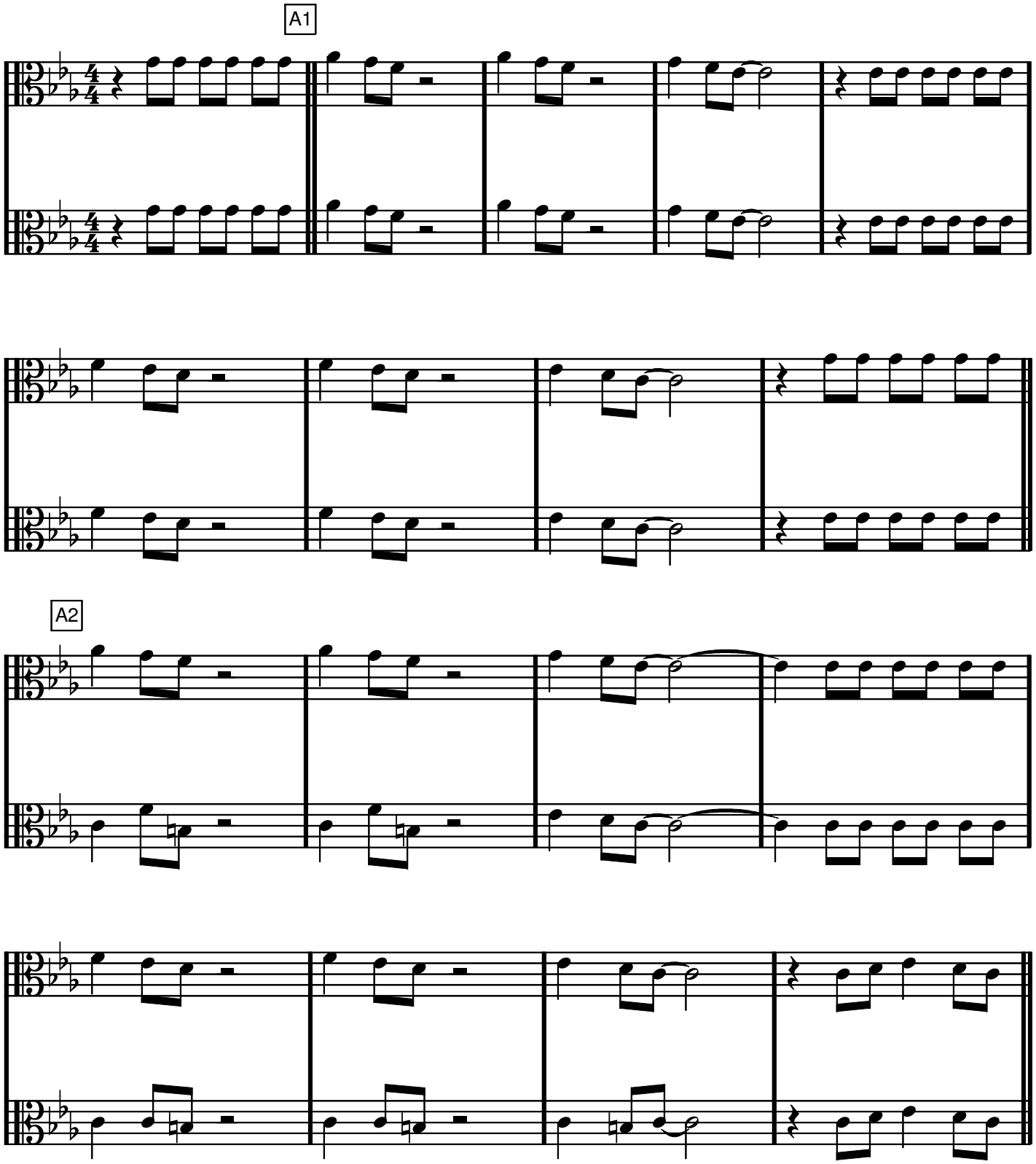

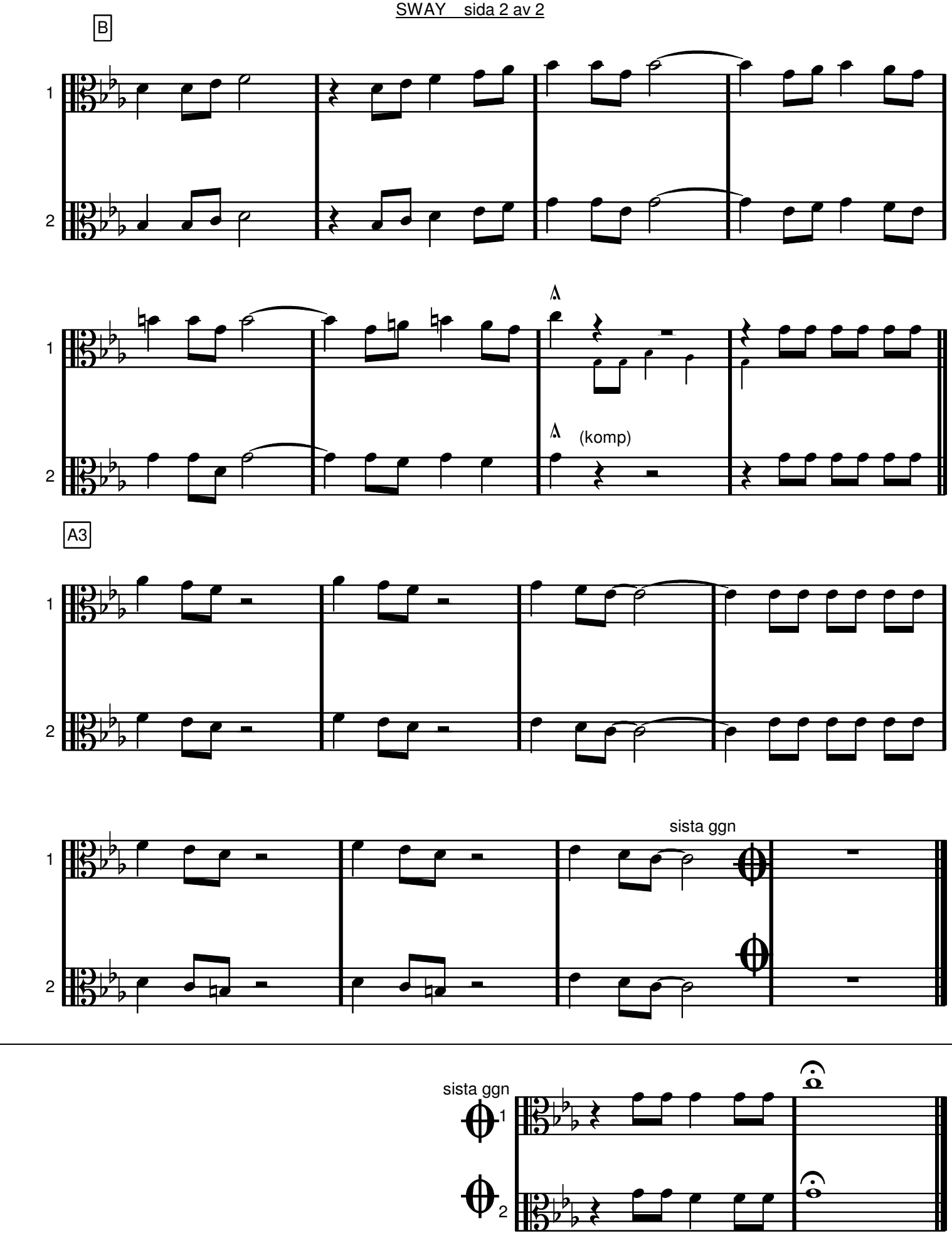
B
1
2
(komp)
A3
sista ggn

sista ggn
1
2

Säg det i toner

Våra käraste allsånger & örhängen sid 272

X1 Vers

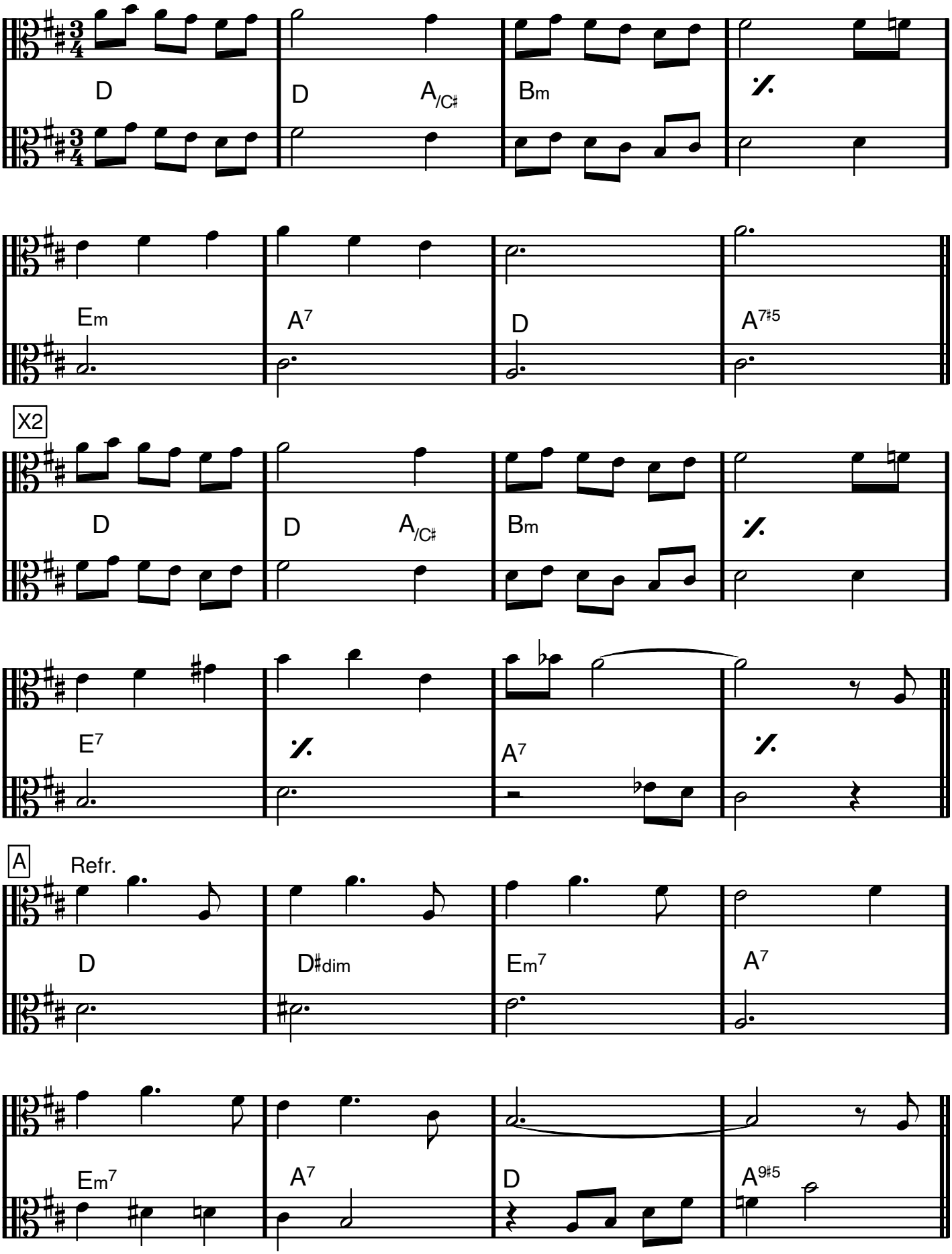

X2

A Refr.

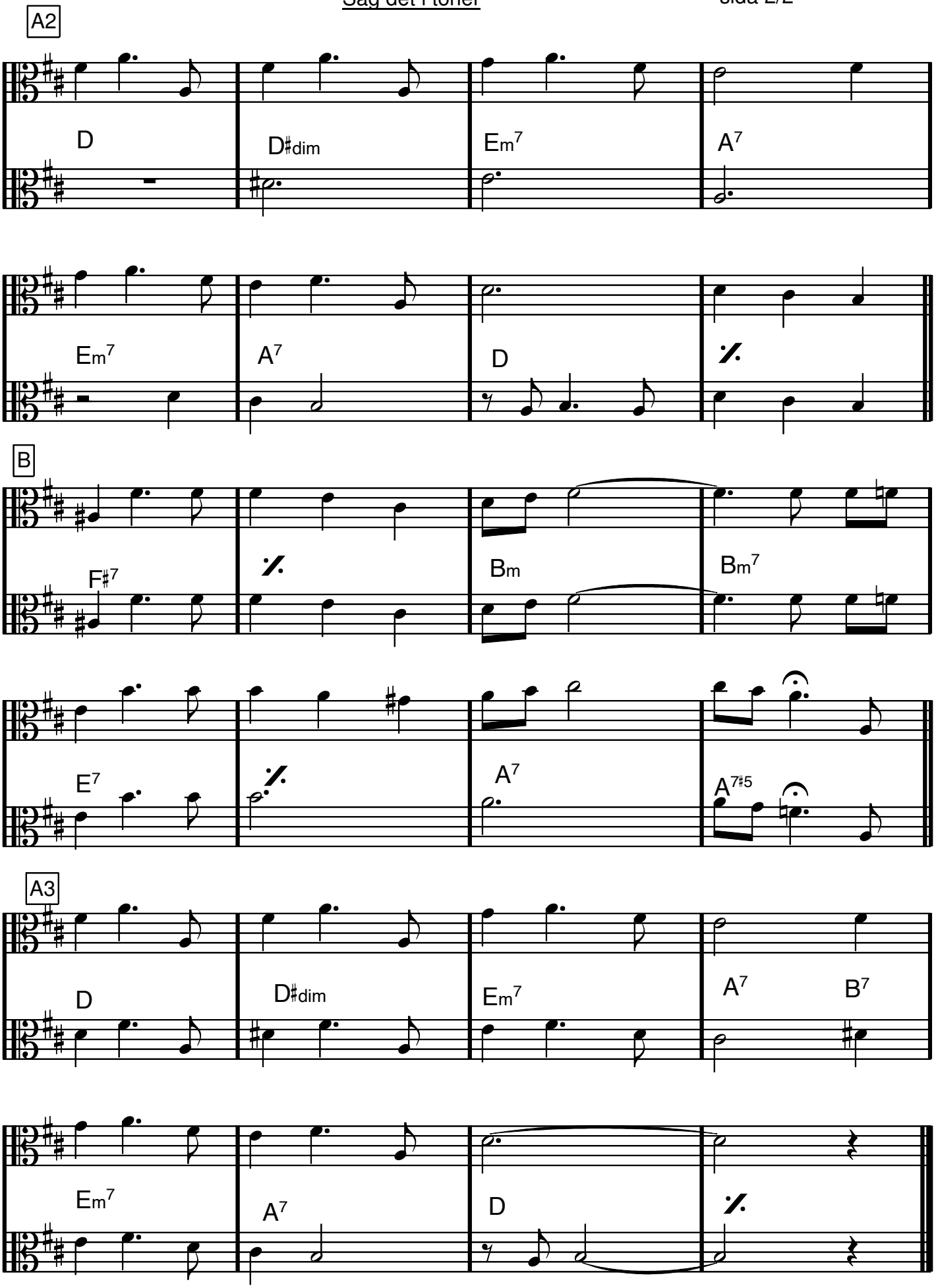
A2
D
D♯dim
Em7
A7
Em7
A7
D
B
F♯7
Bm
Bm7
E7
A7
A7♯5
A3
D
D♯dim
Em7
A7
B7
Em7
A7
D

Säg det med ett leende

Här en liten ters
högre än i boken

Våra käraste allsånger & örhängen sid 218

Vers V1

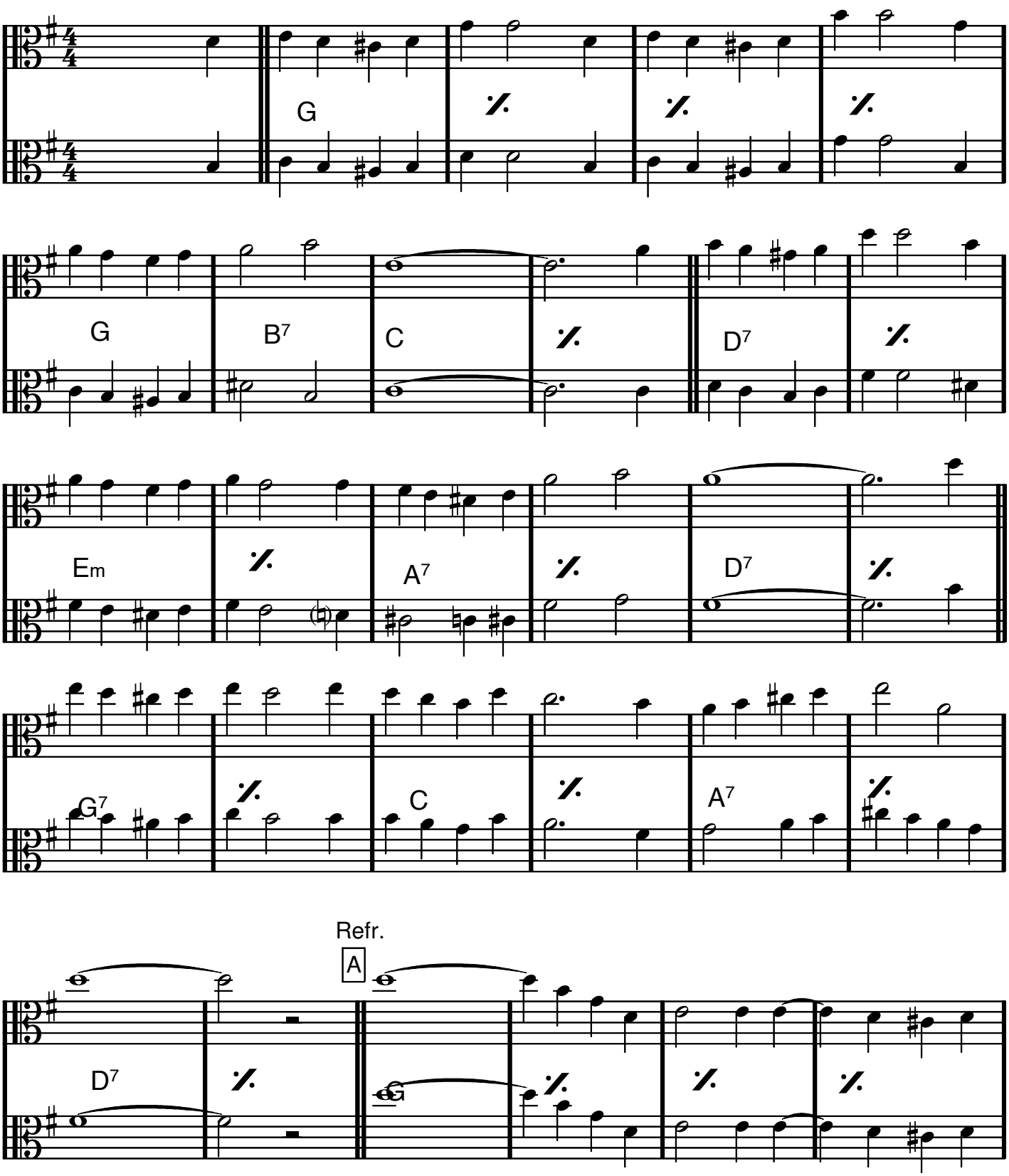

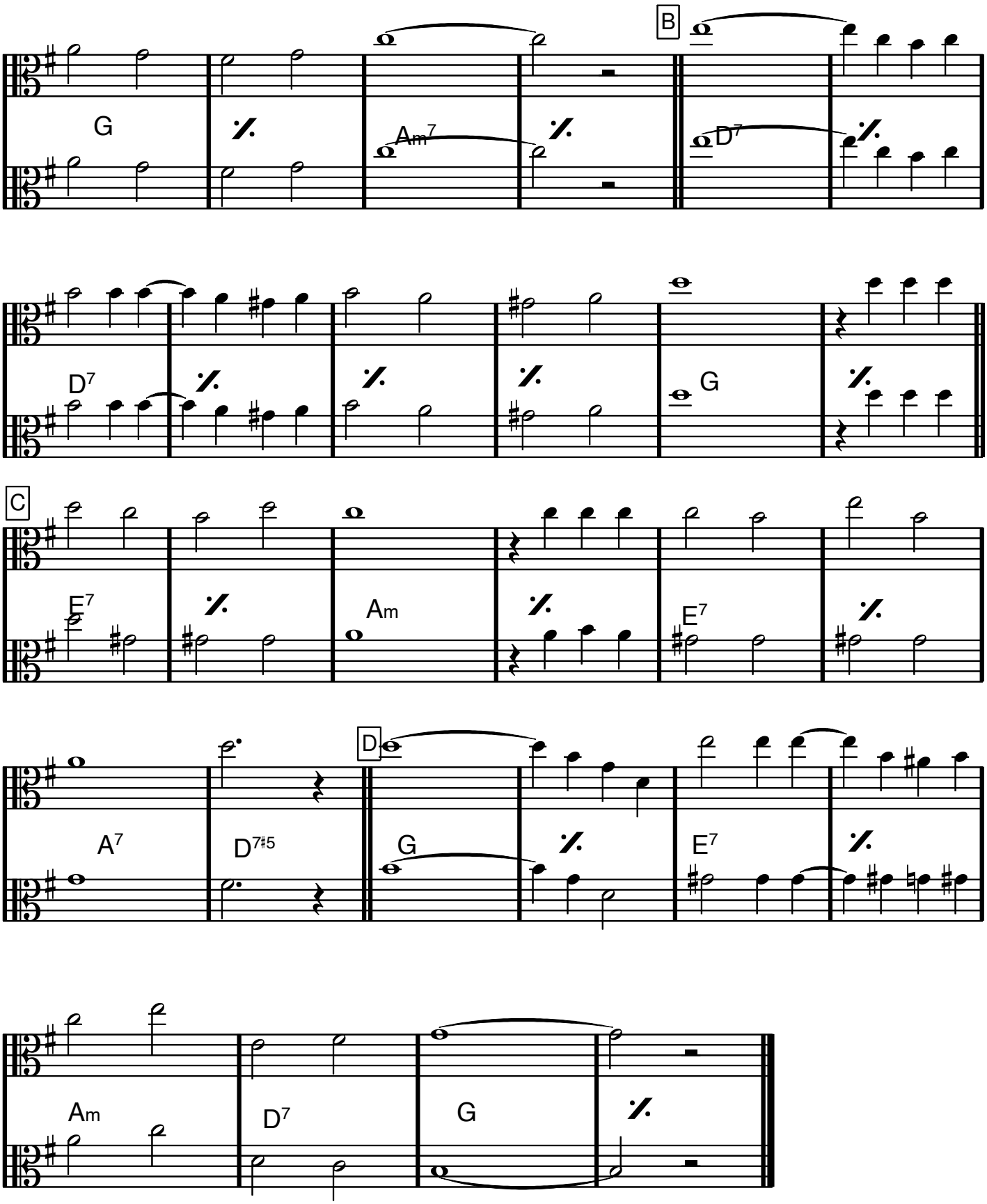
B
G
Am7
D7
D7
G
C
E7
Am
E7
D
A7
D7♯5
G
E7
Am
D7
G

Säg hur har du det med kärleken idag

VERS RUBATO (fort)

a tempo

E♭ Cm A♭6 B♭7 E♭ F7 B♭7 B7 E7 E♭ Cm7 F7 B♭7

(Bb7 Bbo Bb7)

A

E♭ B♭7 E♭6 E♭ Edim Fm B♭7

B♭7 B♭dim B♭7 Fm7 Dm7/♭5 G7 Cm7 F7 Fm7 B♭7

(jämna åttondelar) (jämna åttondelar)

B

E♭ B♭7 E♭6 E♭ Edim Fm B♭7

B♭7 B♭dim B♭7 Fm7 Dm7/♭5 G7 Cm7 Edim Fm7B♭7 E♭6

C

B F♯7 B Cdim C♯m F♯7 B

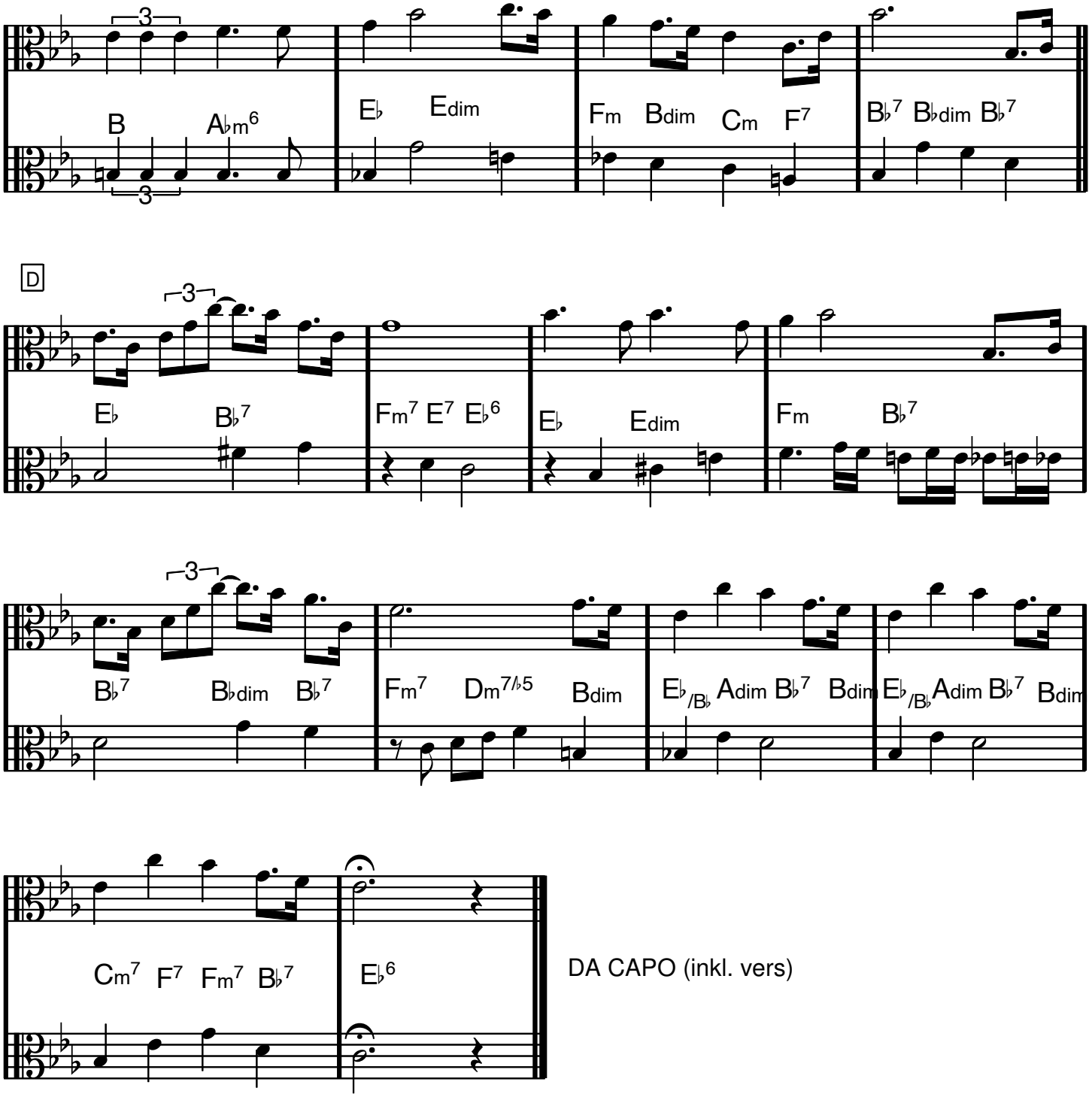

DA CAPO (inkl. vers)

Säg inte nej - säg kanske

Våra käraste allsånger & örhängen sid 20

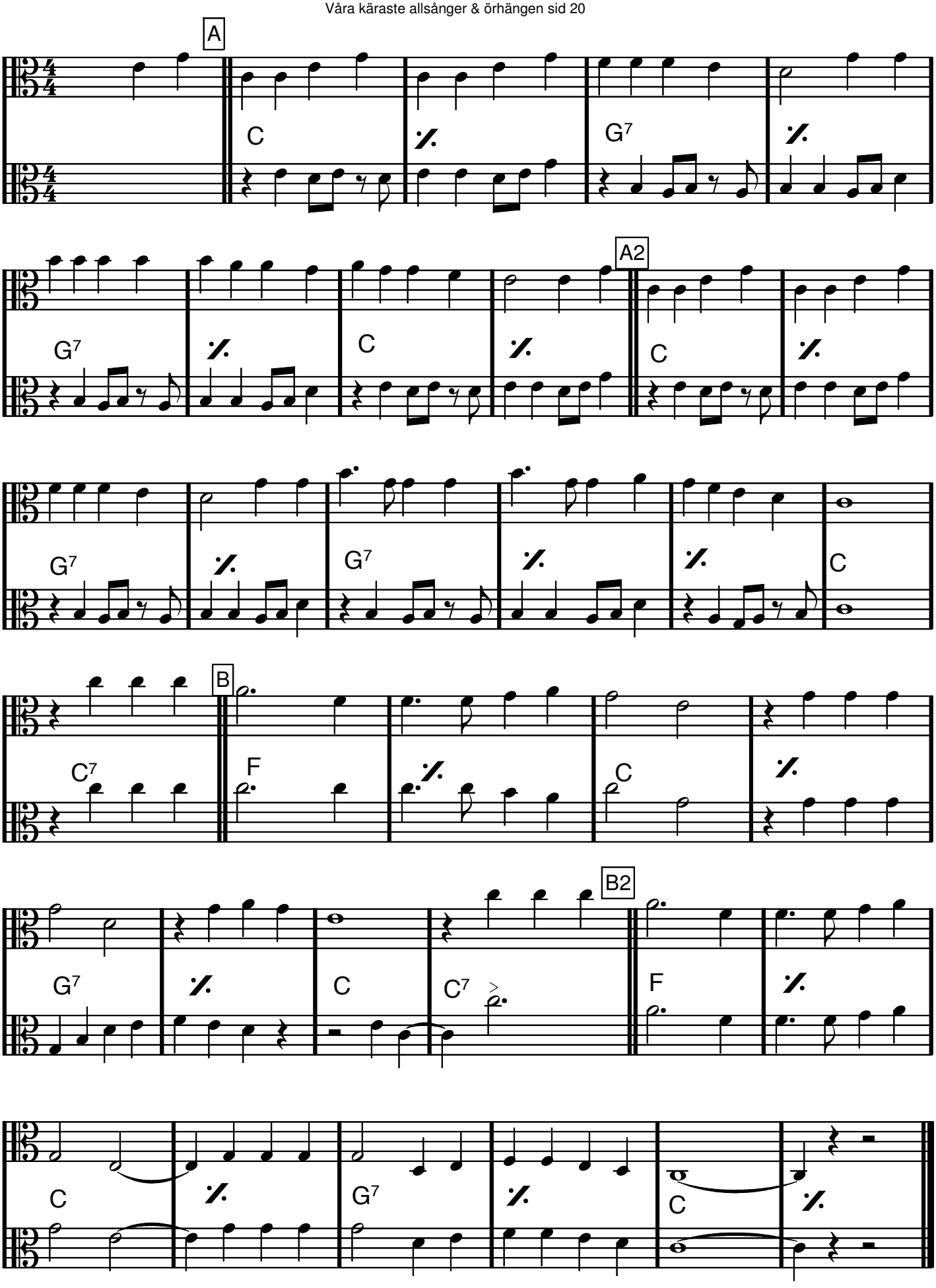

Tangokvaljeren

Här en kvint
högre än i boken

Våra käraste allsånger & örhängen sid 274

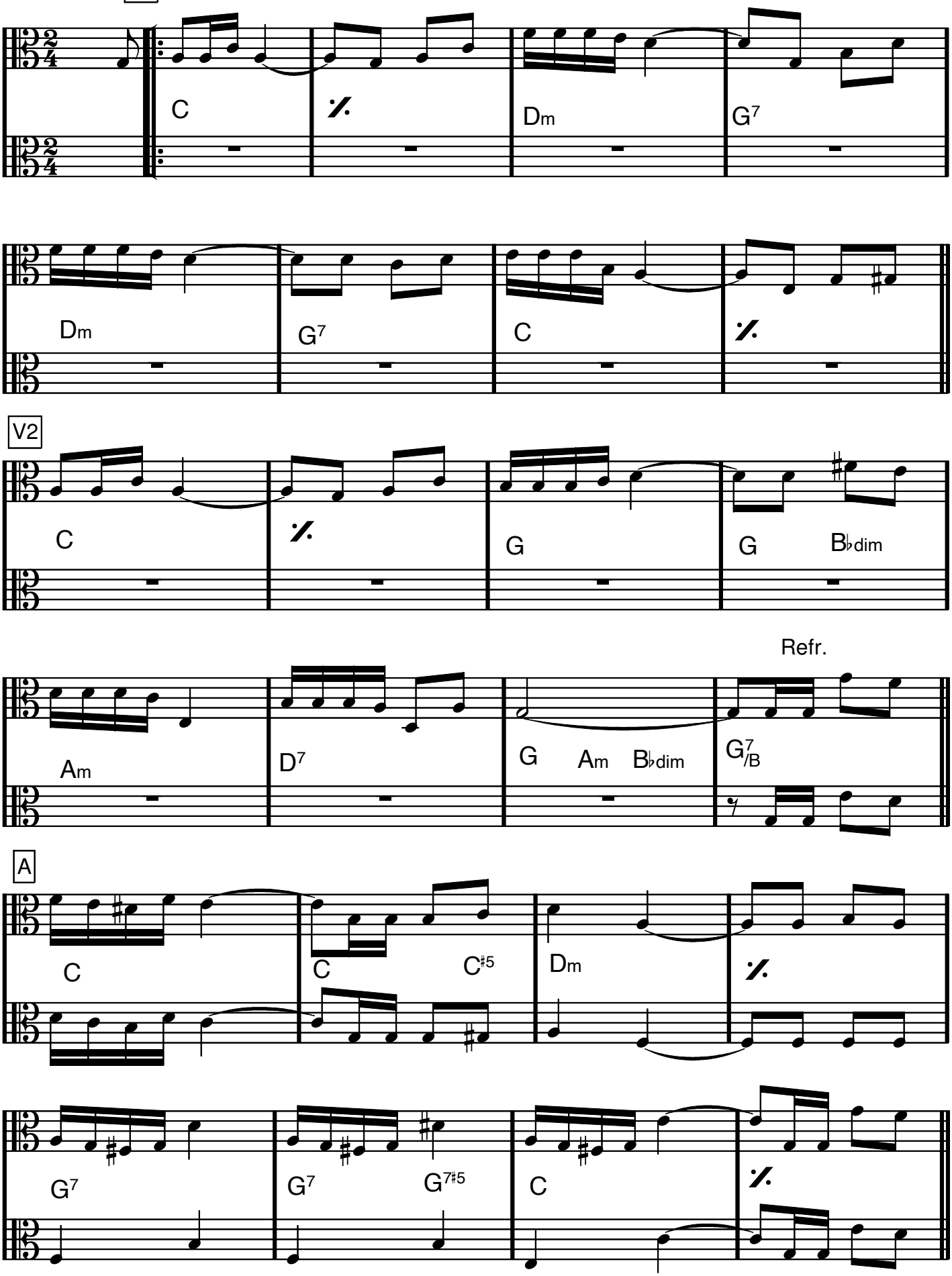

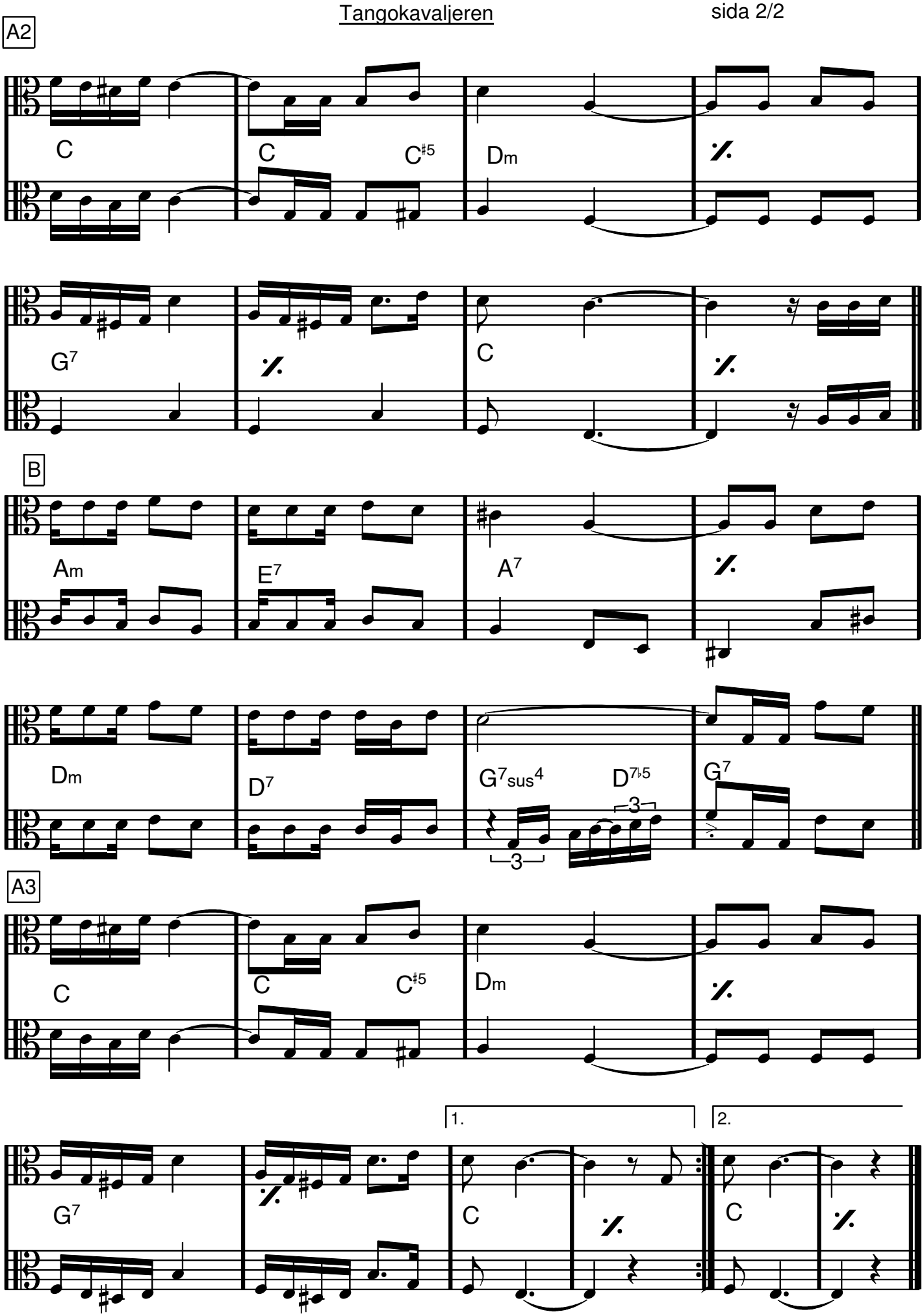
A2
C
C
C♯5
Dm
G7
C
B
Am
E7
A7
Dm
D7
G7sus4
D7♭5
3
3
G7
A3
C
C
C♯5
Dm
G7
1.
2.
C
C

Ab dur

(jämna åttondelar)

Tea For Two

Vincent Youmans/Irving Ceasar

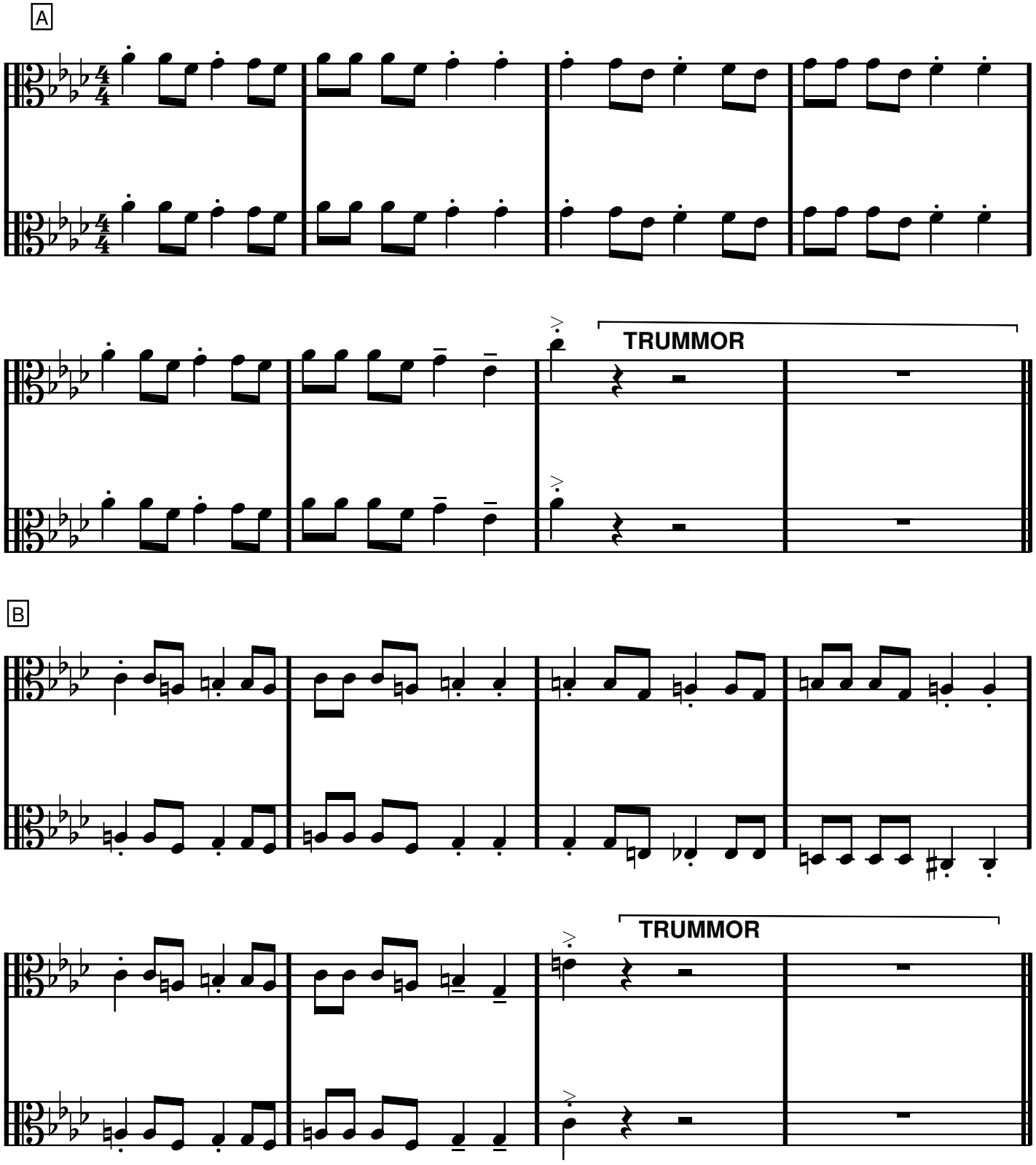

TEA FOR TWO

C

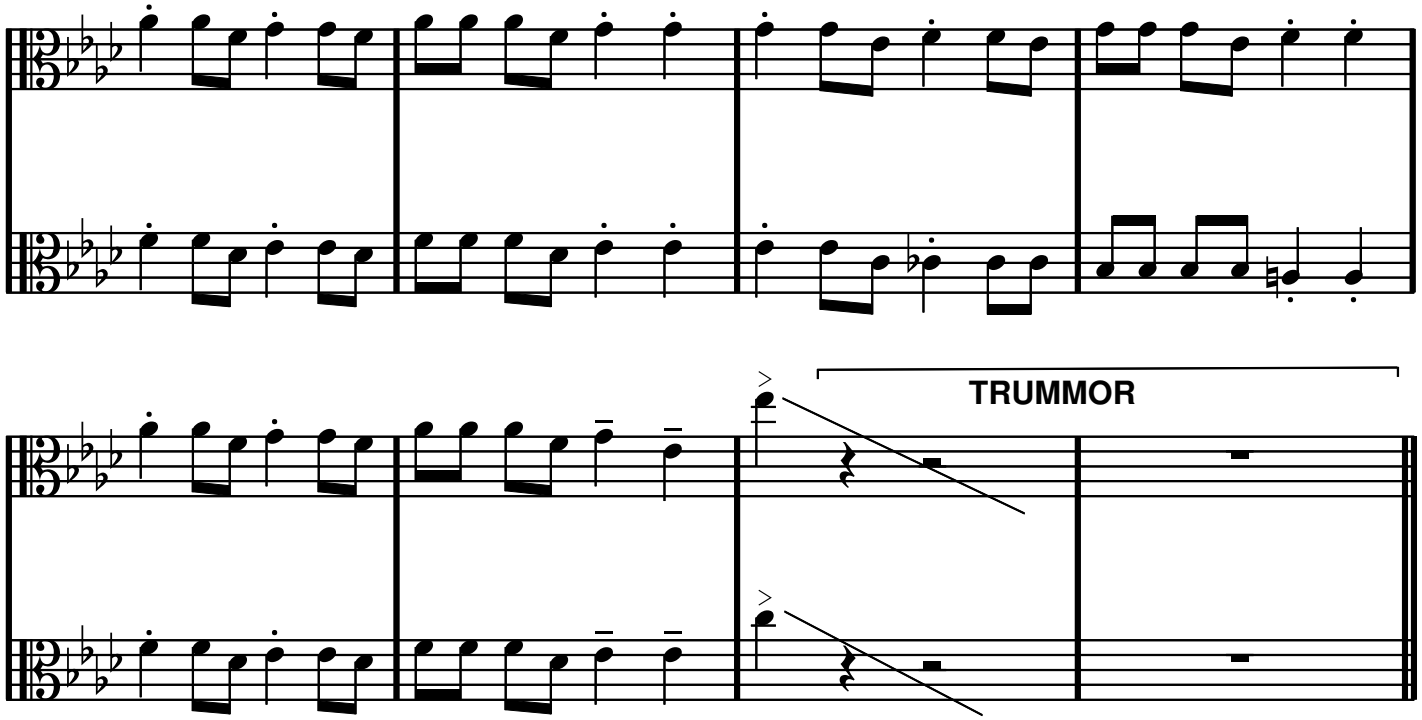

D

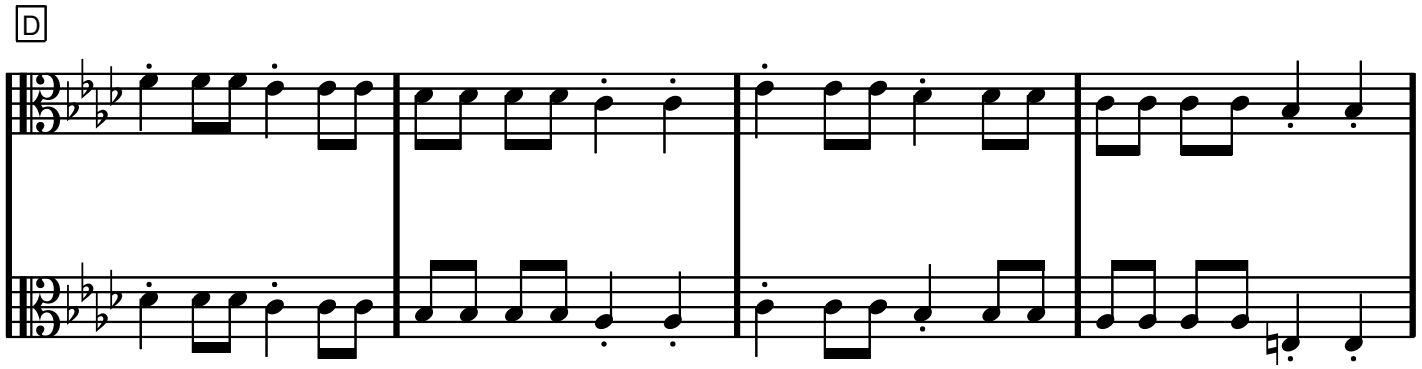

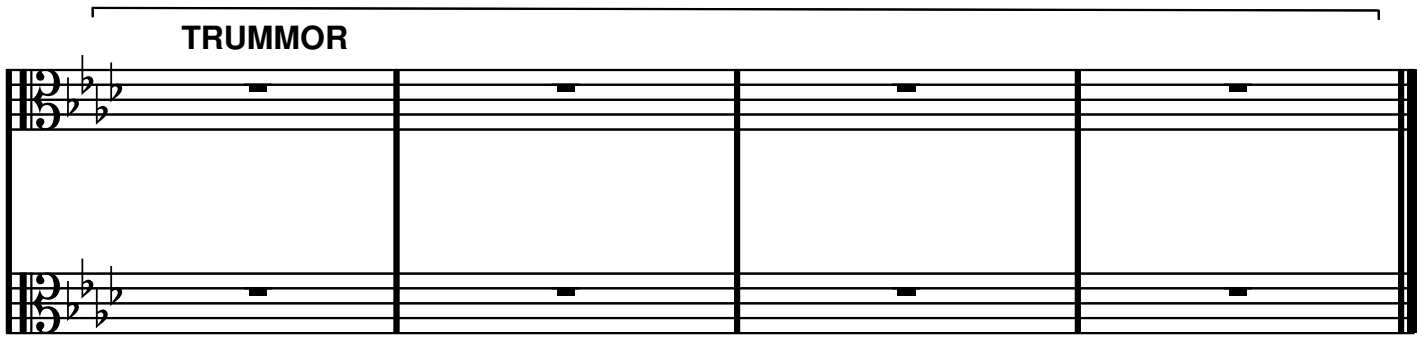

Ab dur

THAT'S MY KICK

Erroll Garner

A1

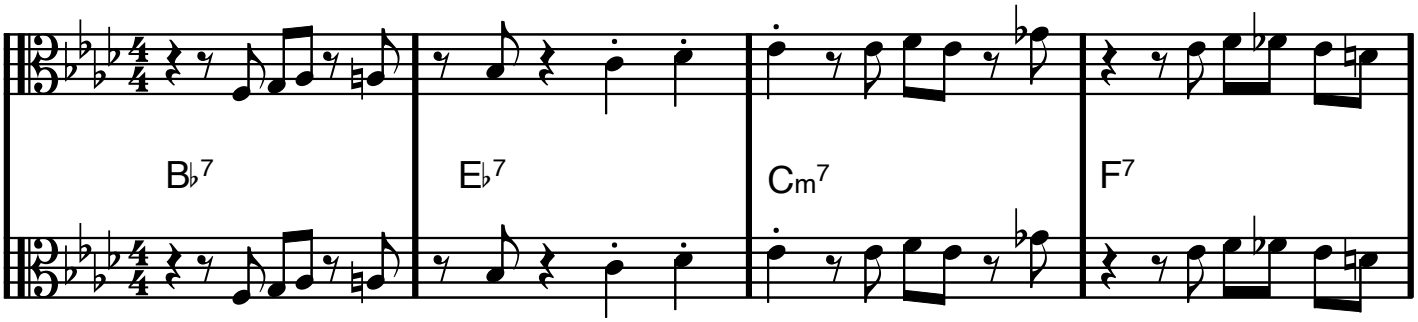

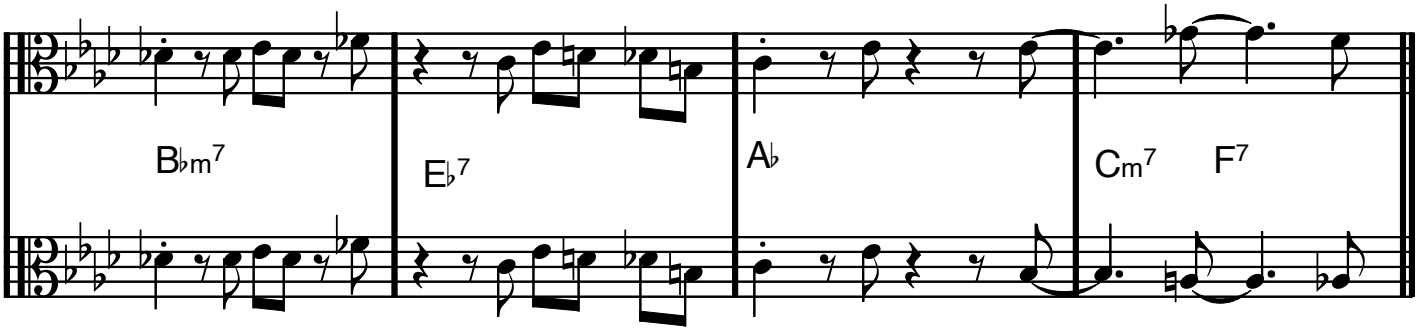

A2

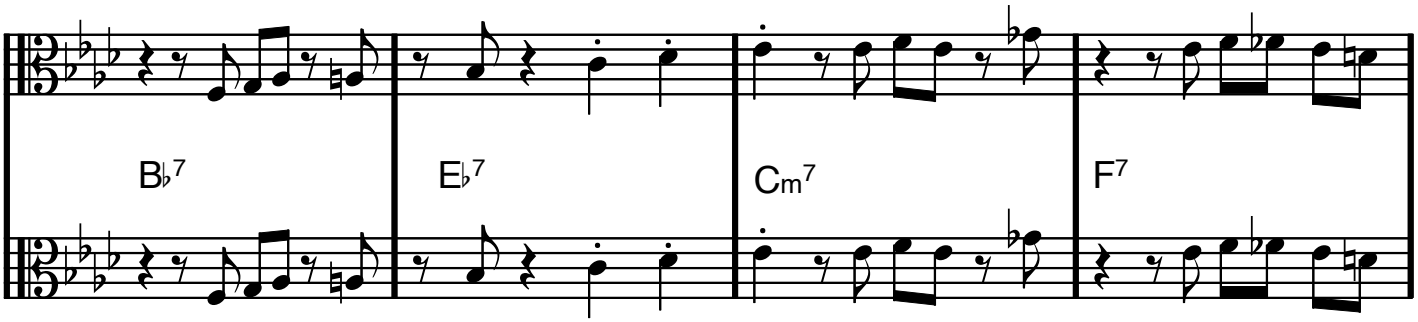

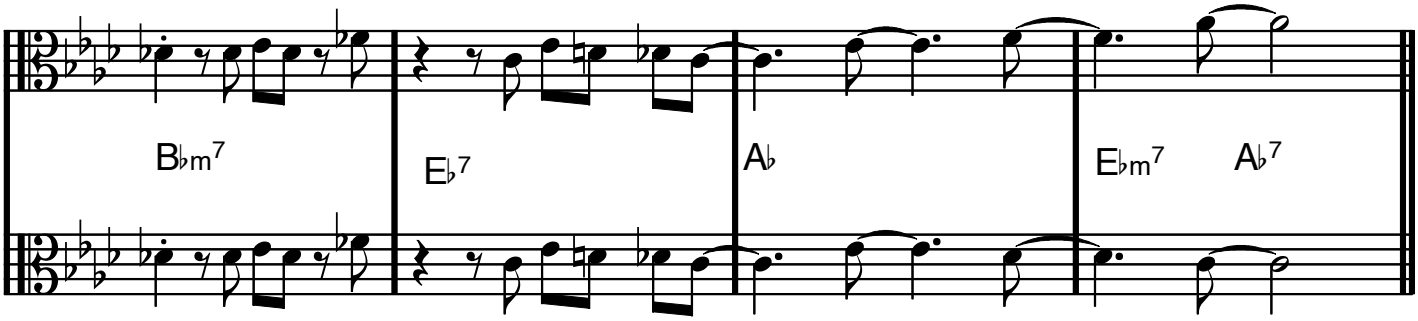

B

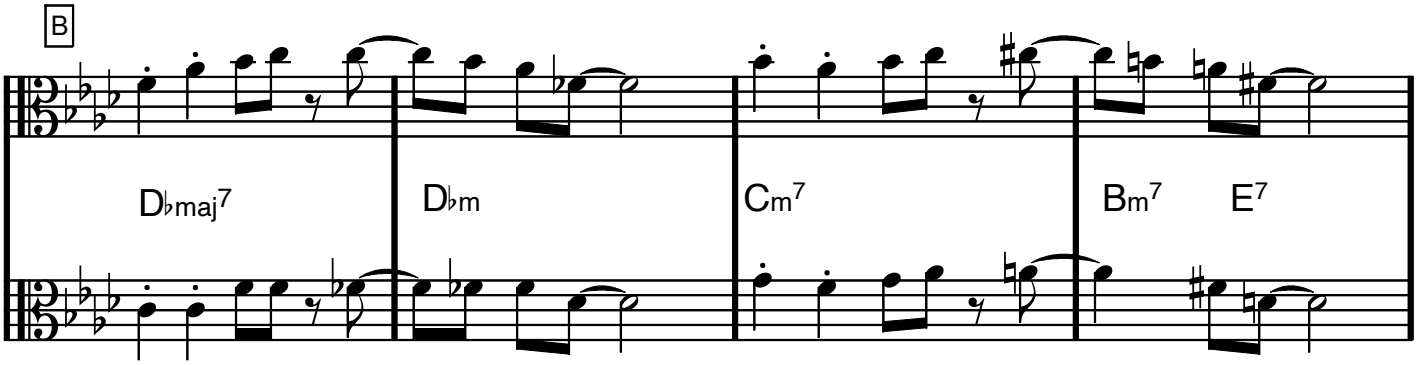

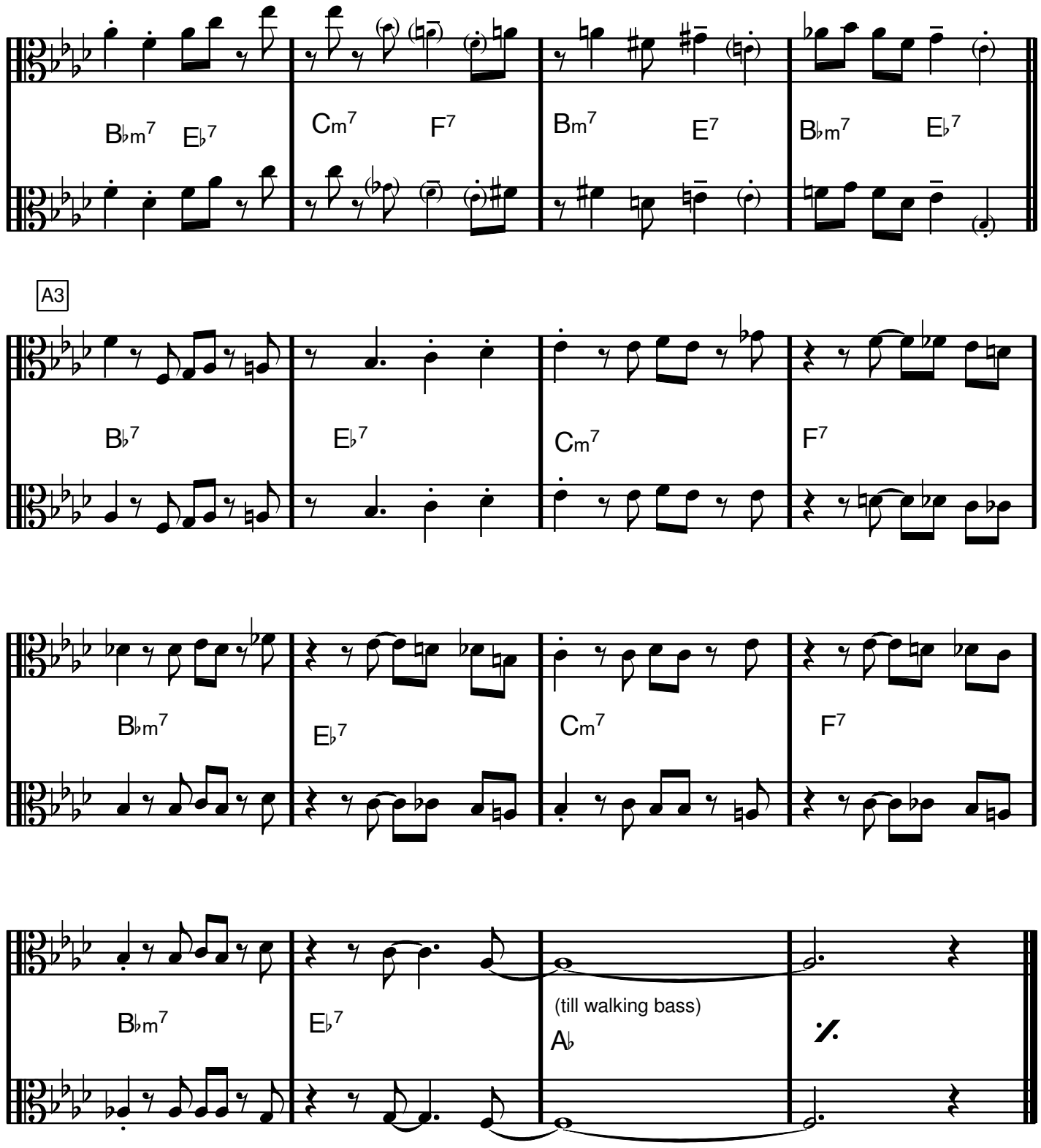

PÅ SOLON:

Spela inte det förlängda A3, utan använd åtta-takters A-del (som i A1 och A2)

Garota De Ipanema

THE GIRL FROM IPANEMA

Antonio Carlos Jobim/Norman Gimbel/Vinicius De Moraes

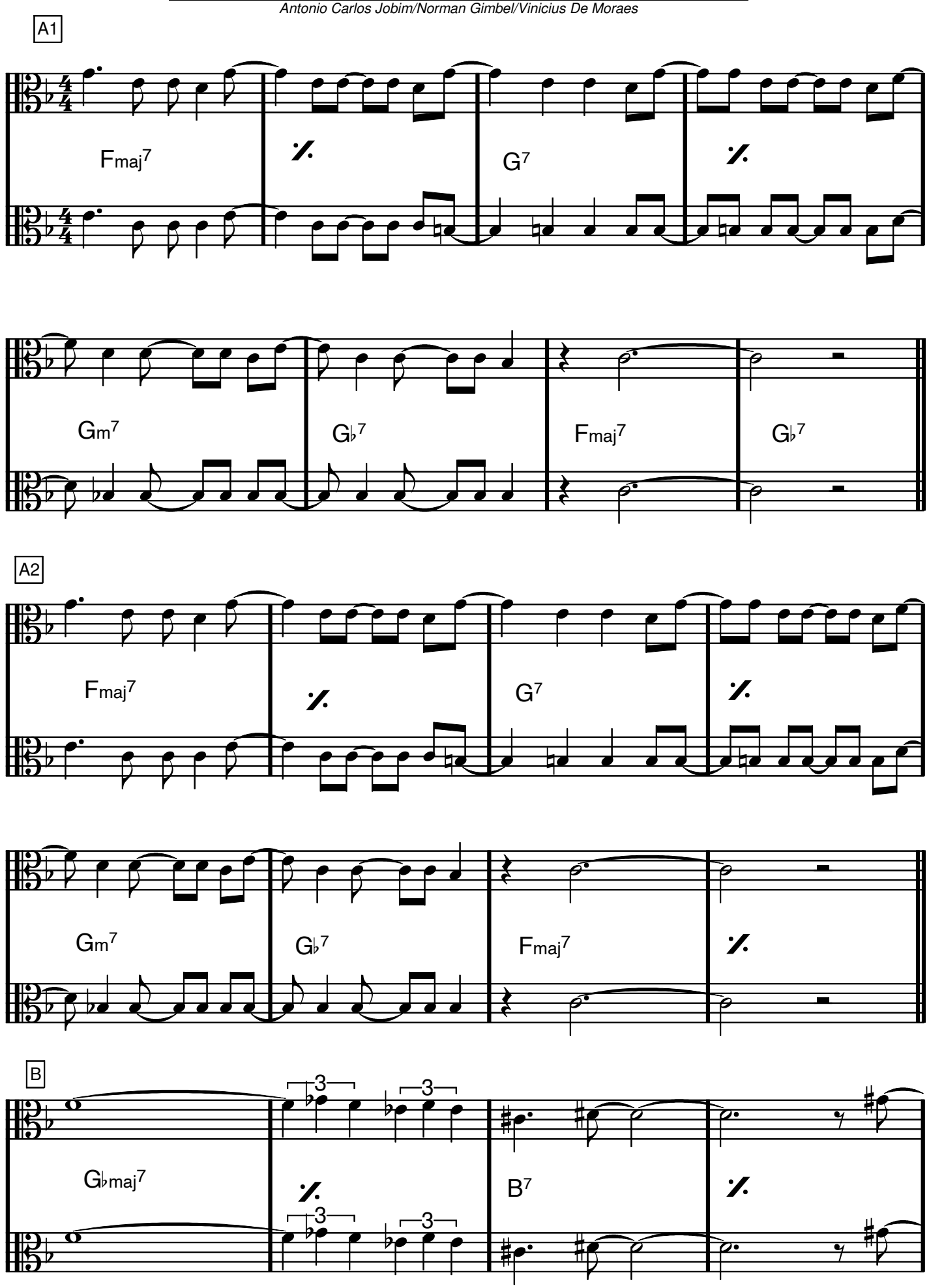

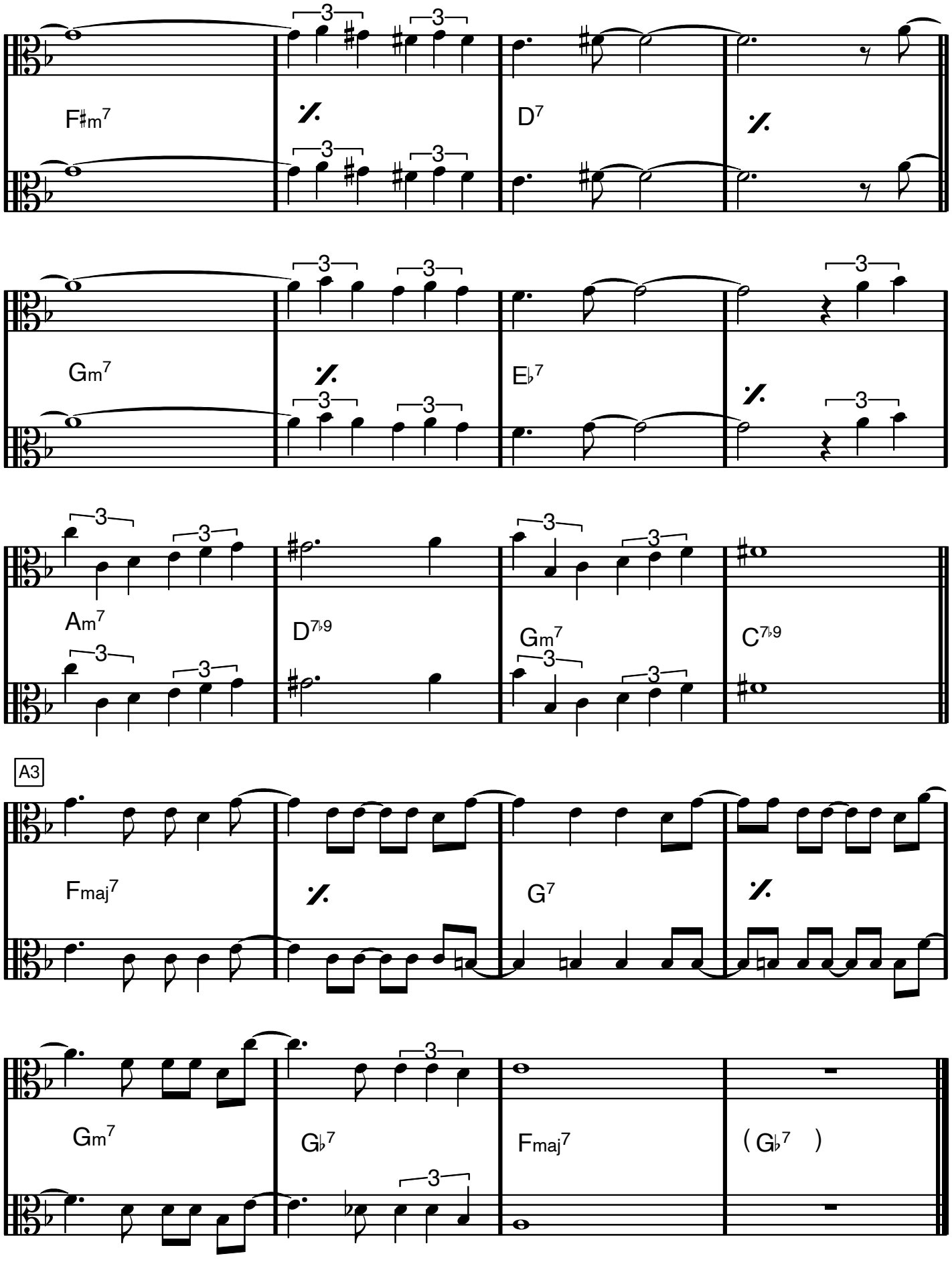
1
2
F♯m7
D7
Gm7
E♭7
Am7
D7♭9
Gm7
C7♭9
A3
Fmaj7
G7
Gm7
G♭7
Fmaj7
(G♭7)

THE MIDNIGHT SUN WILL NEVER SET

Quincy Jones

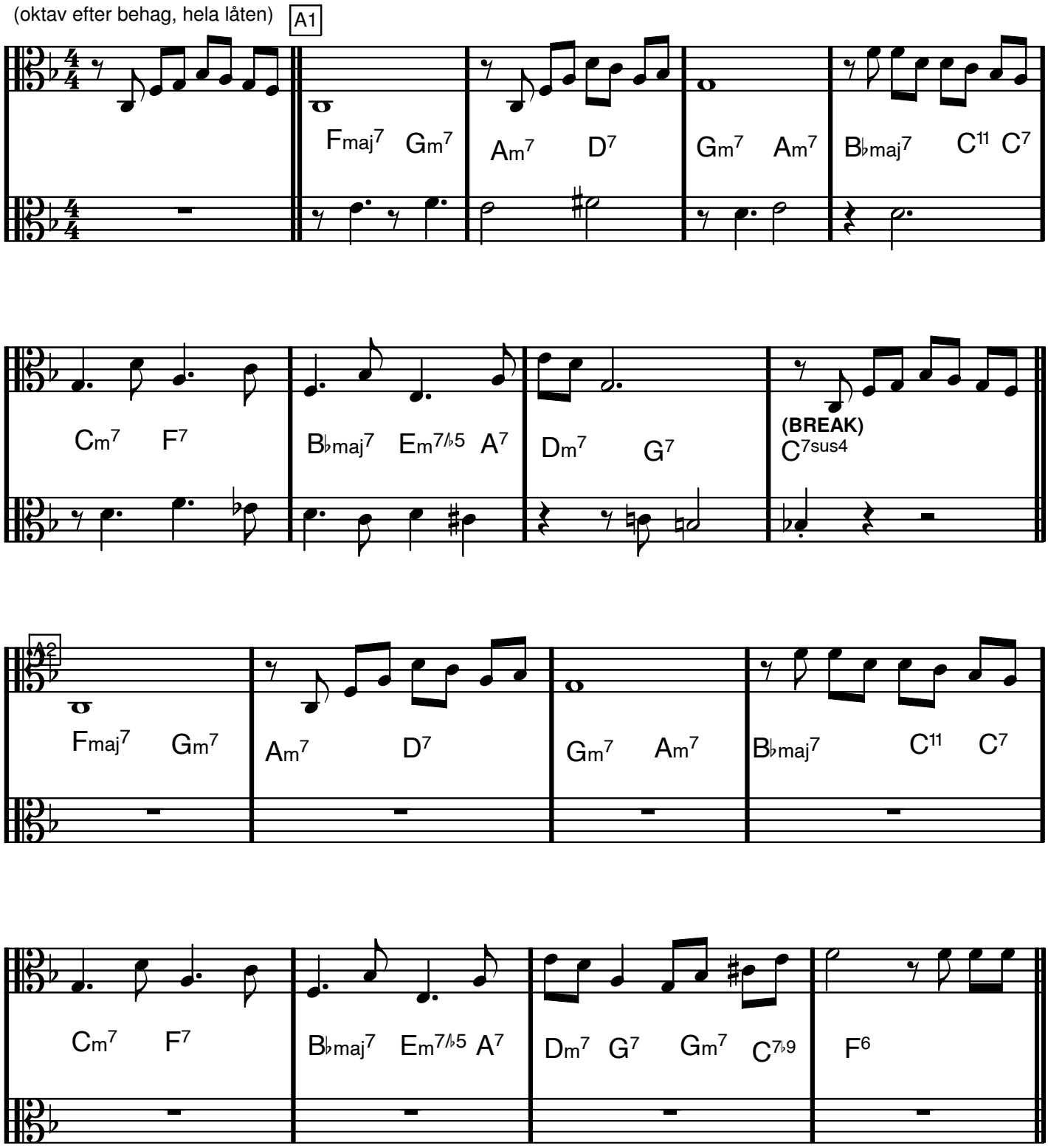

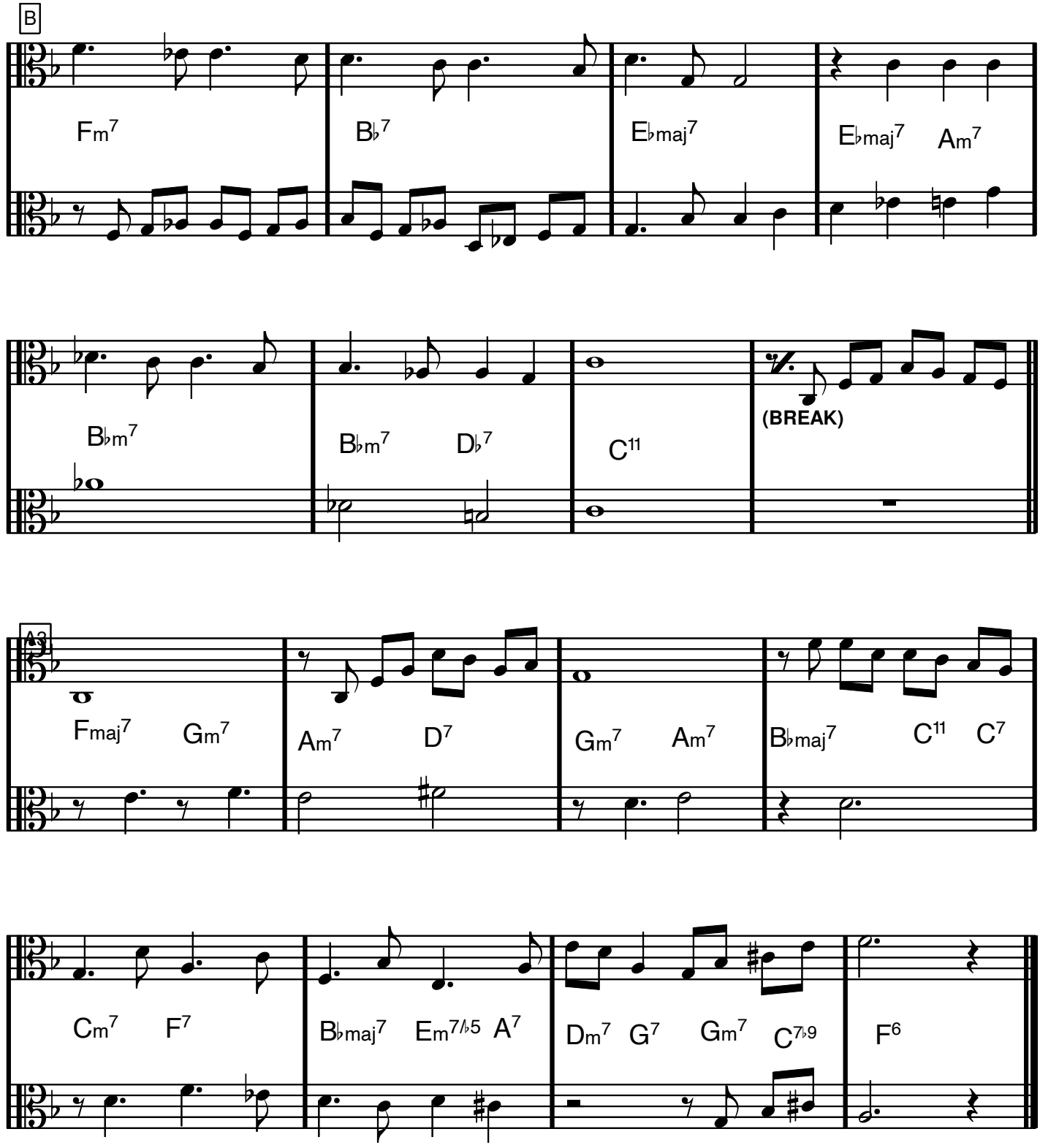
B
1
2
Fm7
B♭7
E♭maj7
E♭maj7 Am7
B♭m7
B♭m7 D♭7
C11
(BREAK)
A3
Fmaj7 Gm7
Am7 D7
Gm7 Am7
B♭maj7 C11 C7
Cm7 F7
B♭maj7 Em7♭5 A7
Dm7 G7 Gm7 C7♭9
F6

F dur

The Preacher

Horace Silver

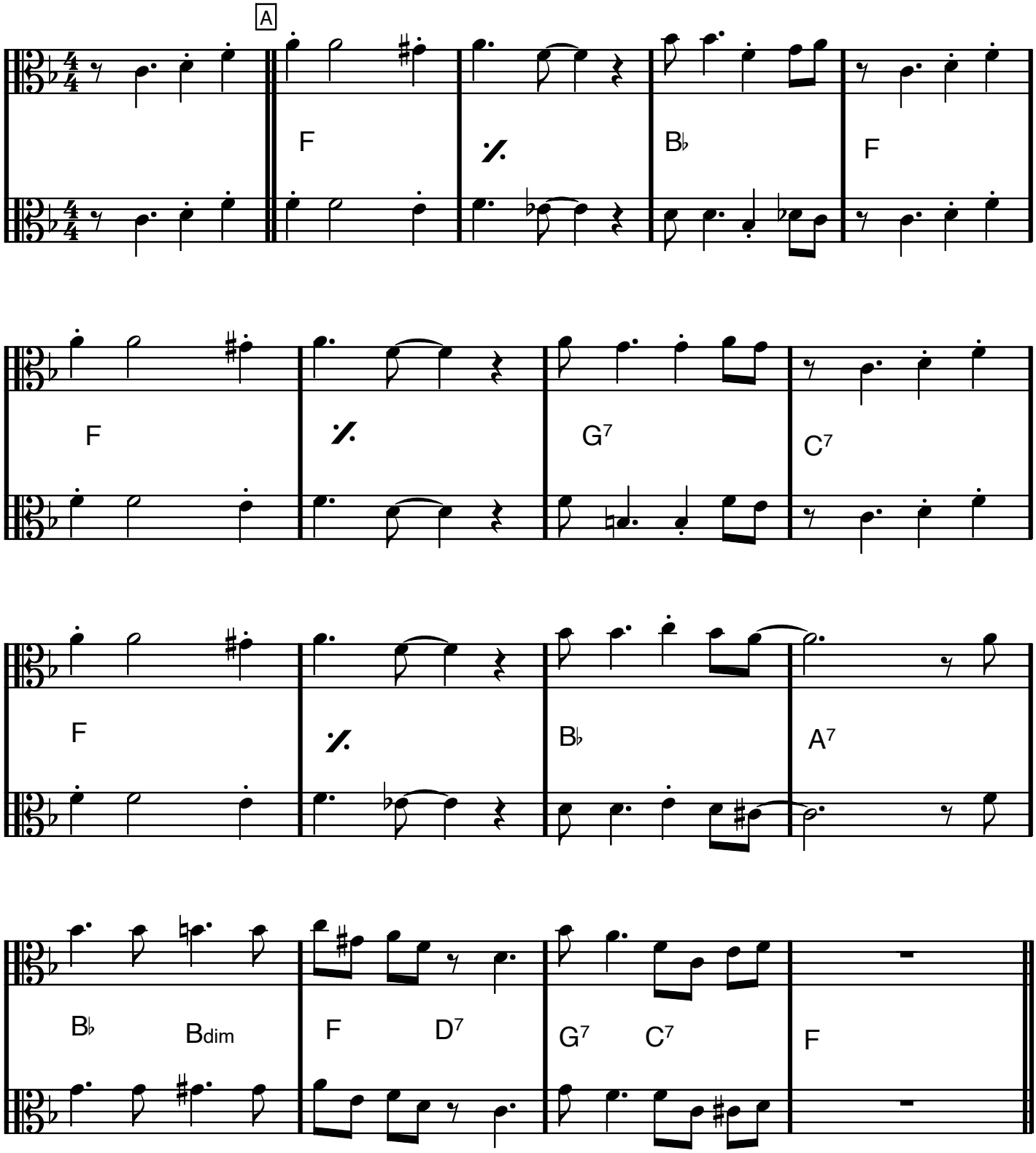

"FRIVILLIGT" RIFF-CHORUS:

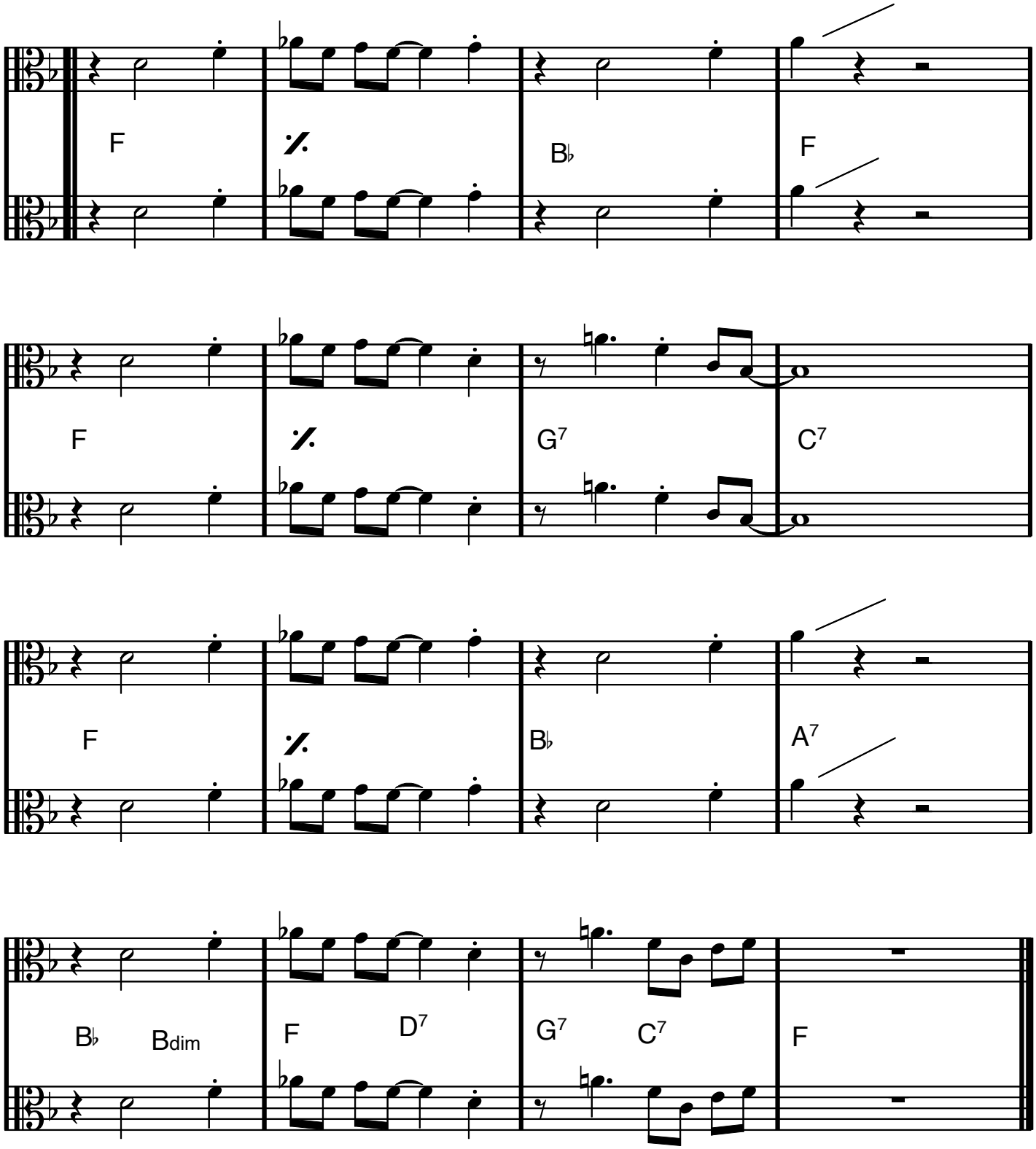

THE TROLOLO SONG

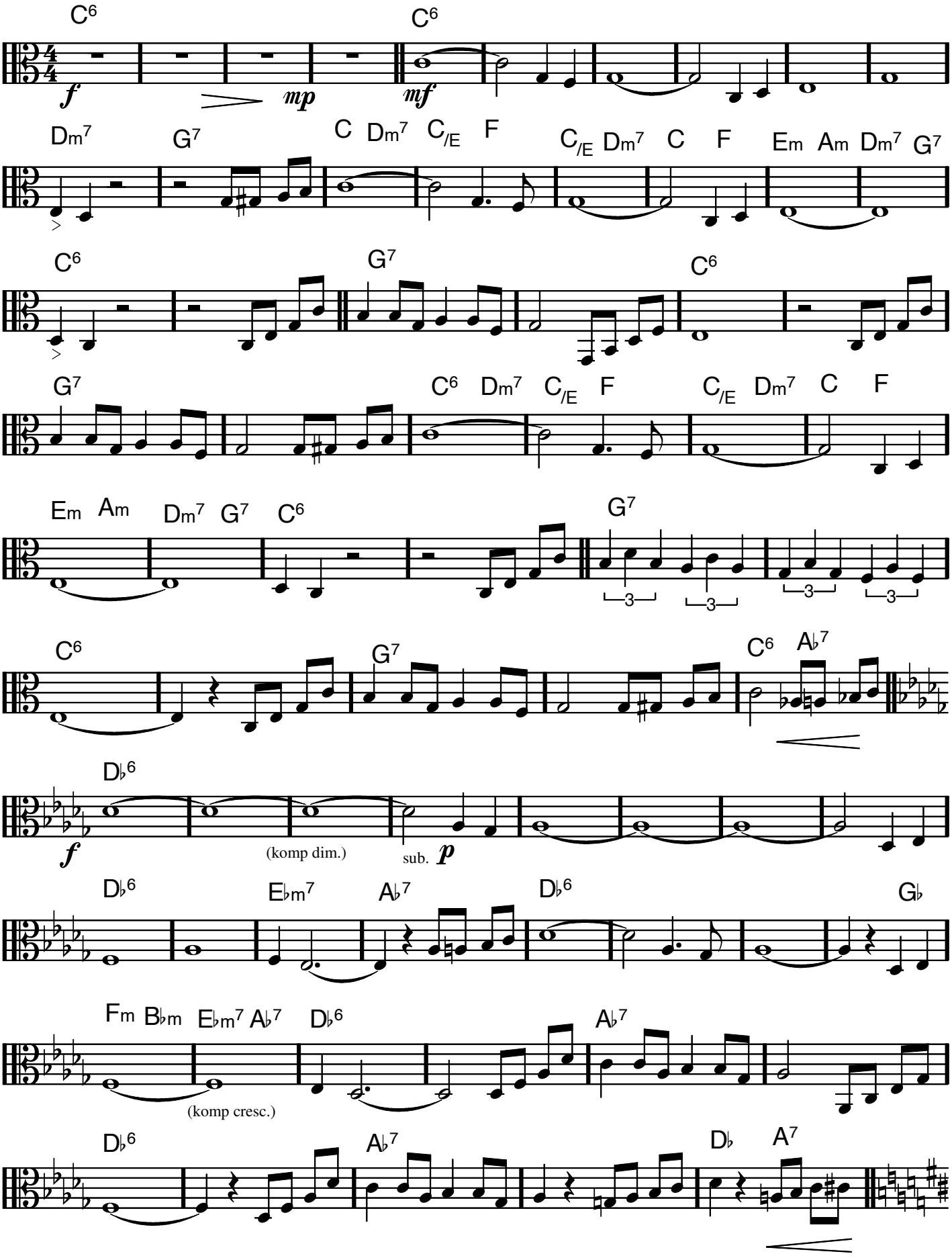

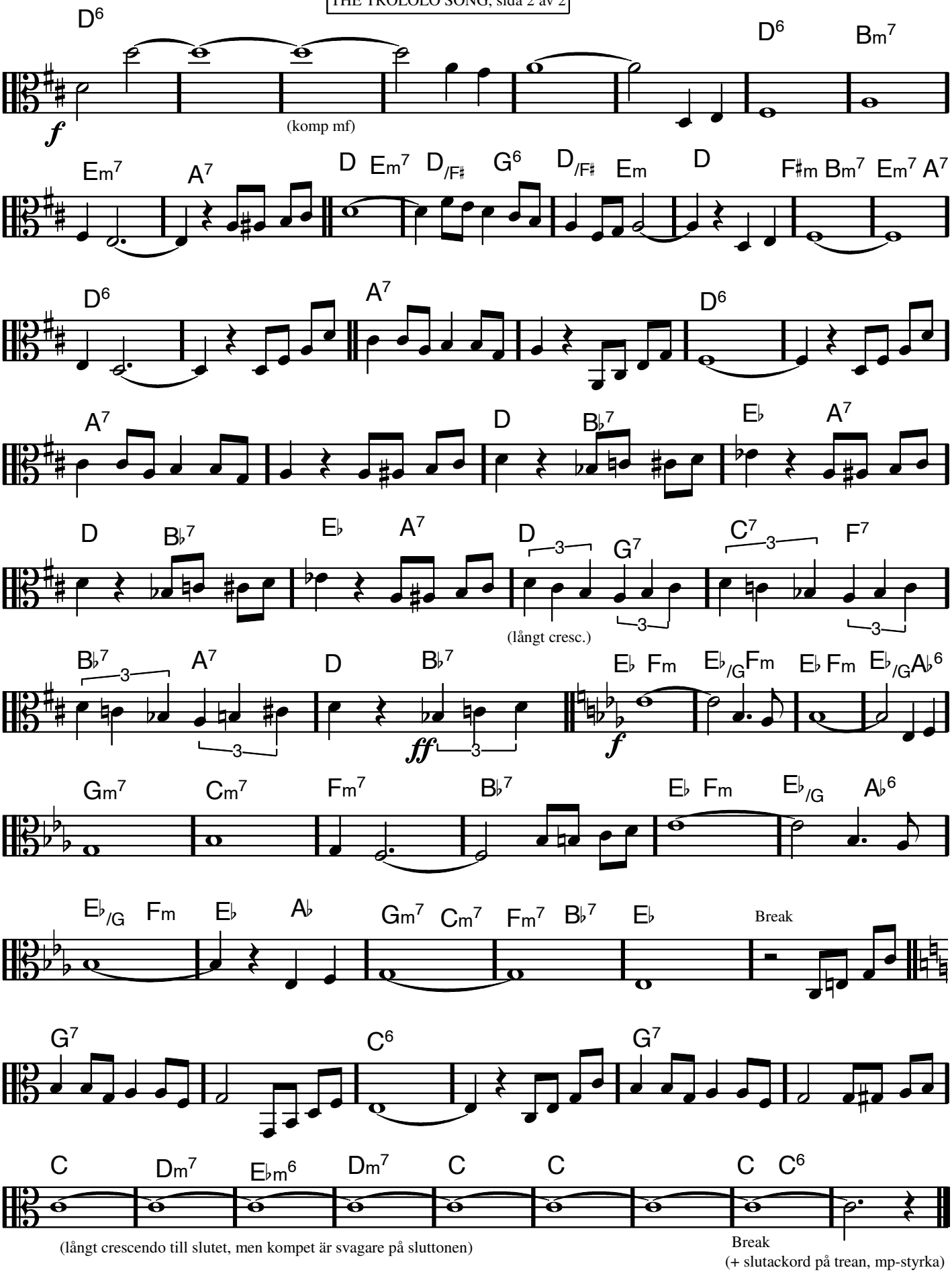
D6
Bm7
Em7
A7
D Em7 D/F♯ G6
D/F♯ Em
D
F♯m Bm7 Em7 A7
(komp mf)
(långt cresc.)
Break
G7
C6
C
Dm7
E♭m6
C6
(långt crescendo till slutet, men kompet är svagare på sluttonen)
Break
(+ slutackord på trean, mp-styrka)

(unisont)

(stämmor ad lib?)

THE TURFER

Hank Crawford

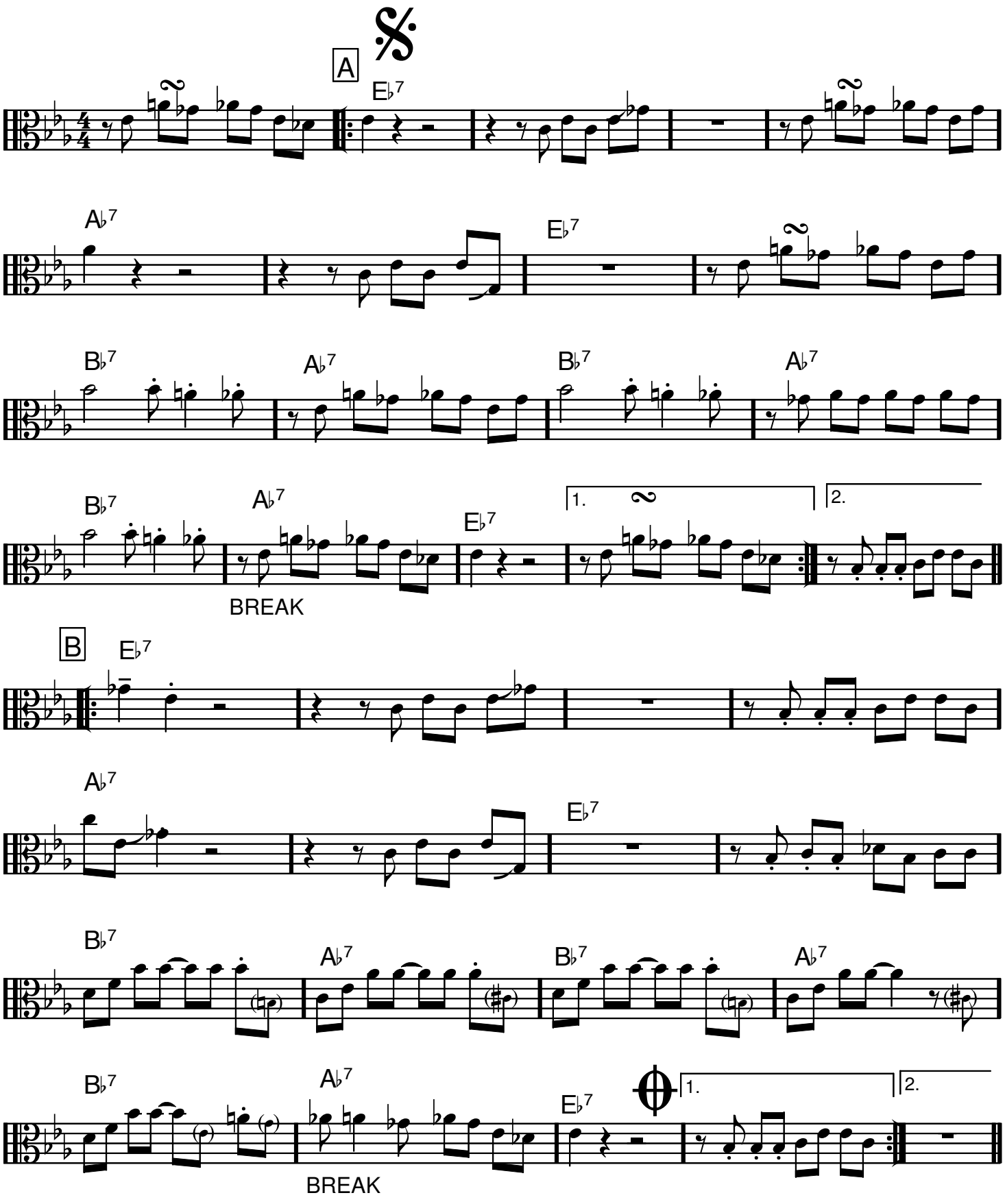

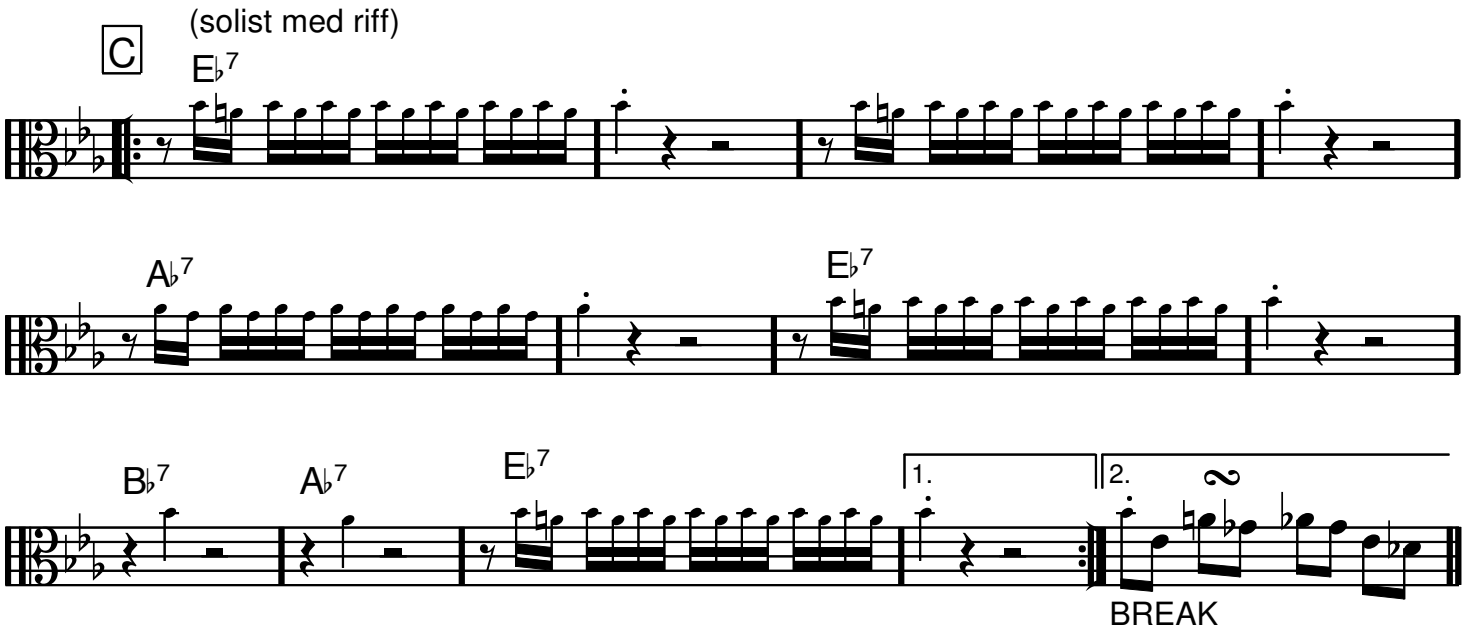

D.S. al Coda

UTAN REPRISER

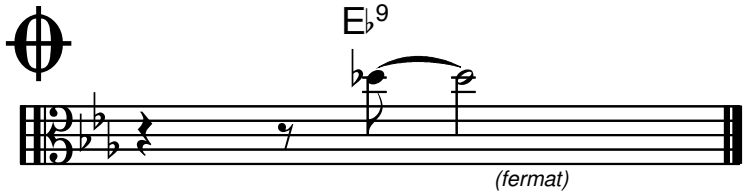

Through For The Night

Trummy Young

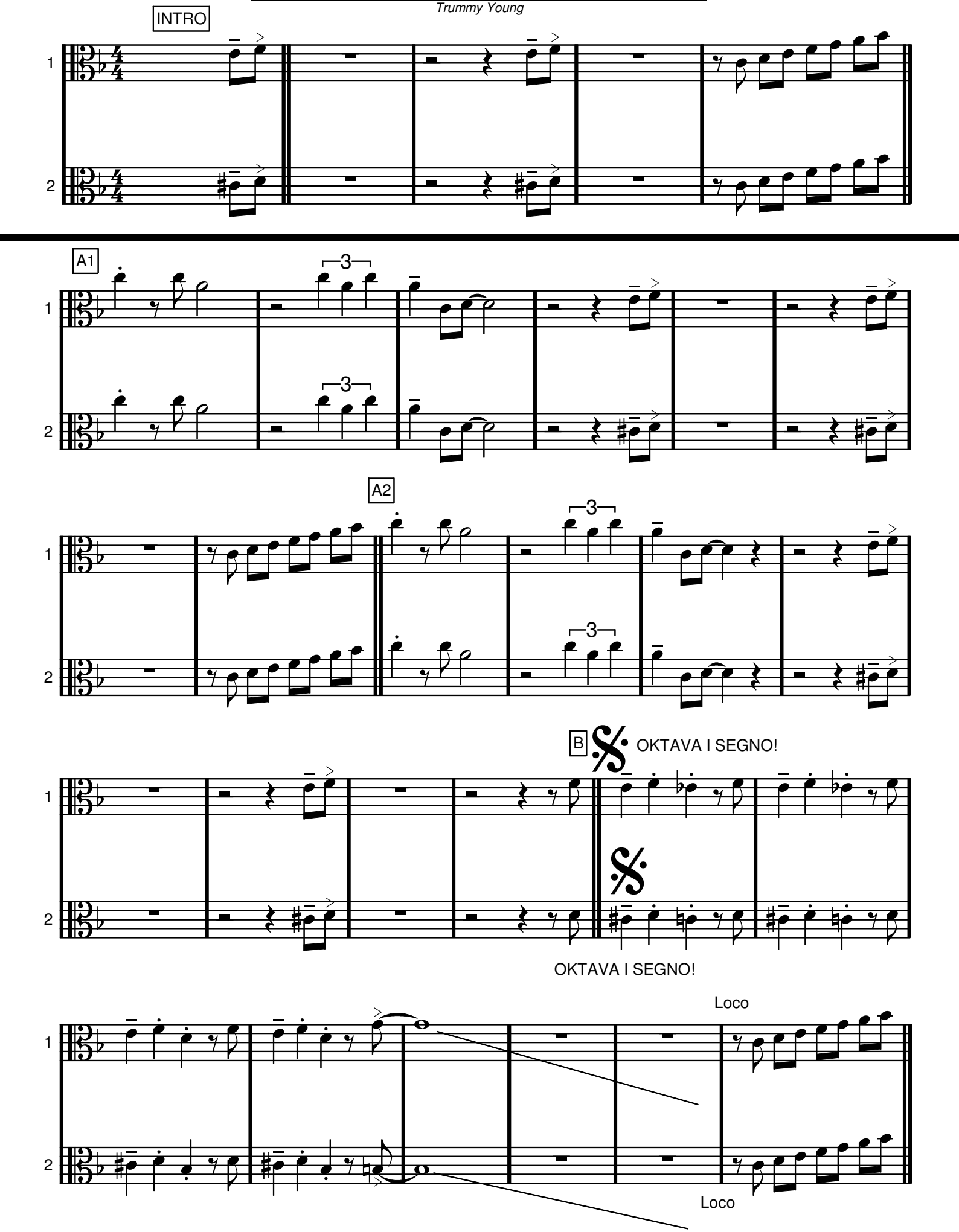

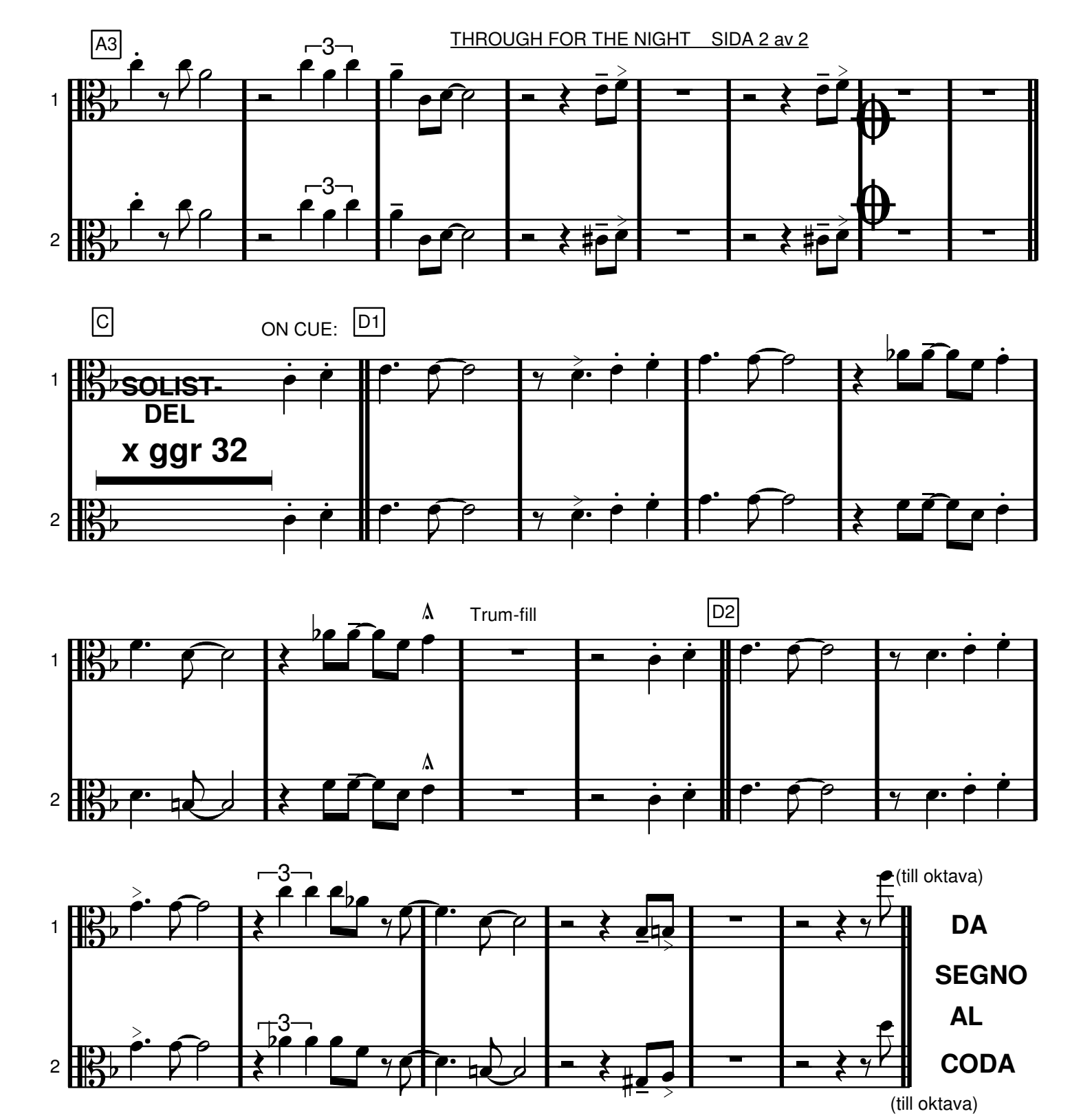
A3
3
3
C
ON CUE:
D1
SOLIST-
DEL
x ggr 32
Trum-fill
D2
3
3
(till oktava)
DA
SEGNO
AL
CODA
(till oktava)

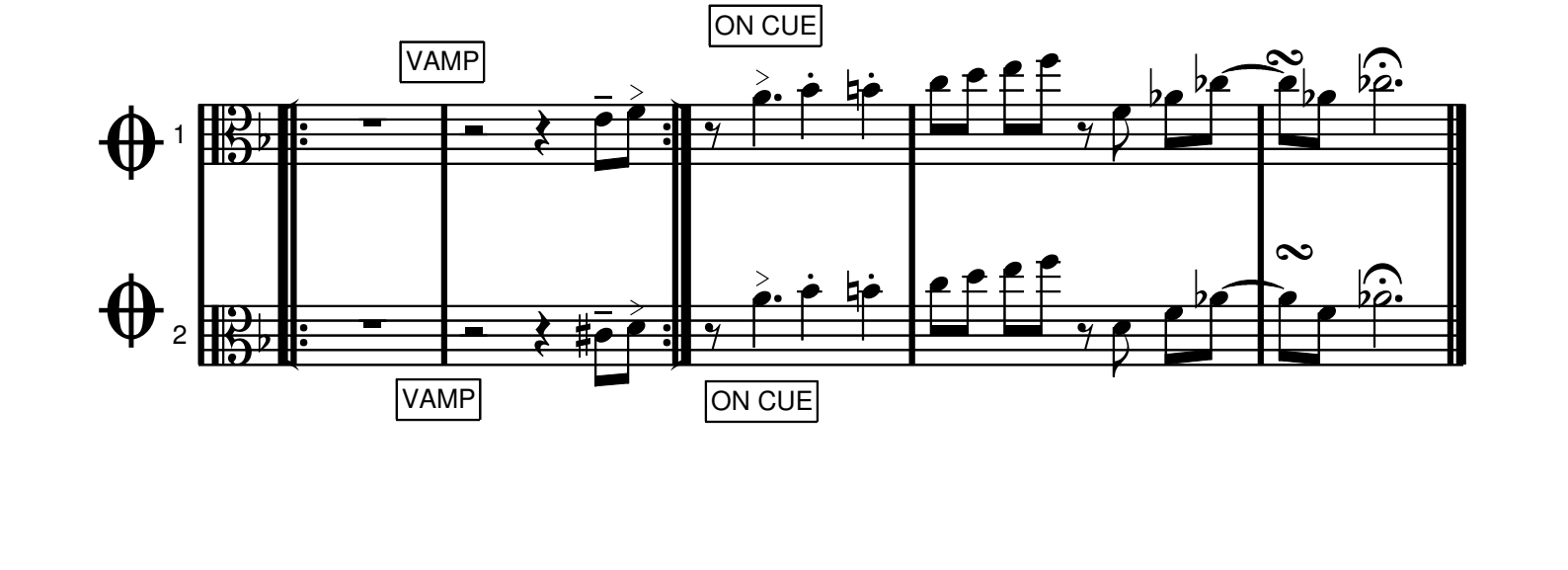
ON CUE
VAMP
VAMP
ON CUE

A moll

Tico Tico

Zequina Abrev

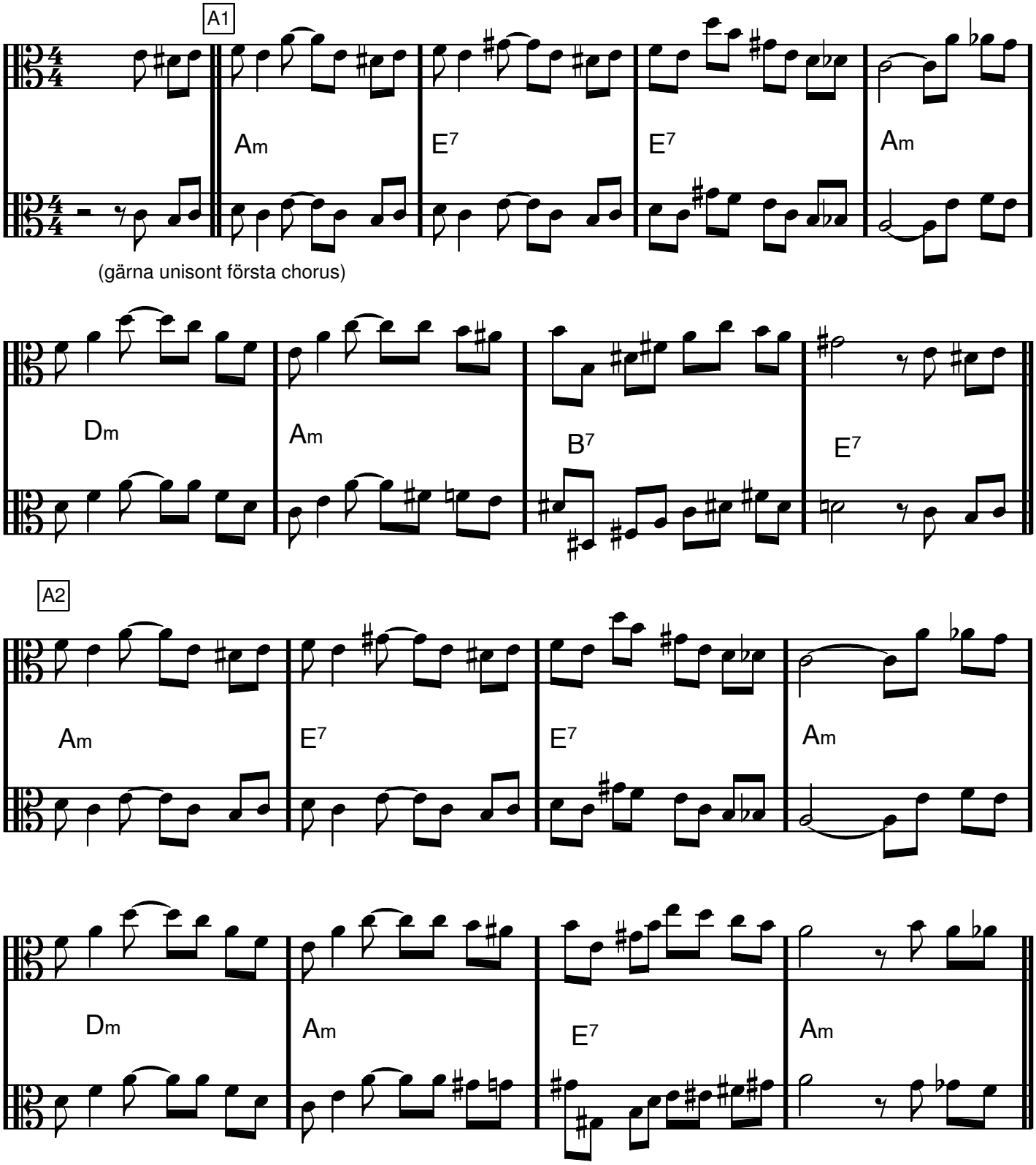

Tico Tico

B1

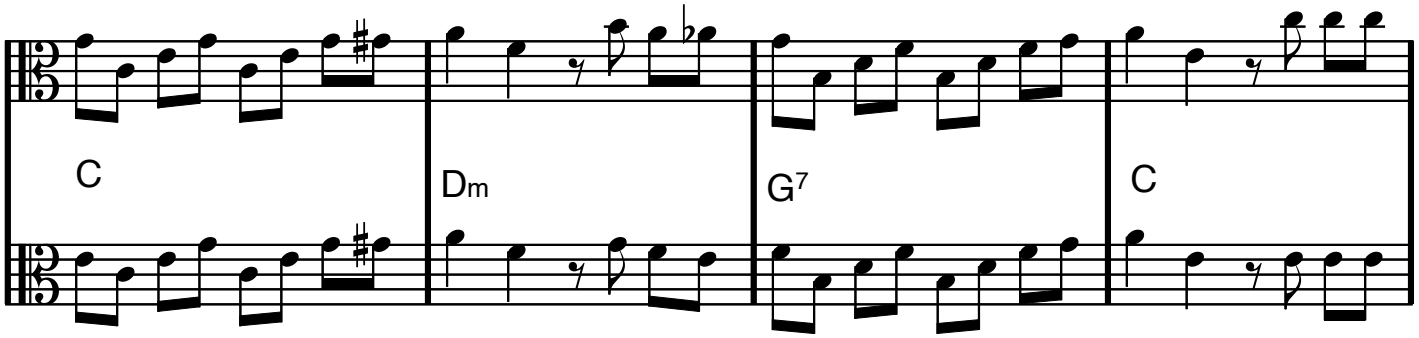

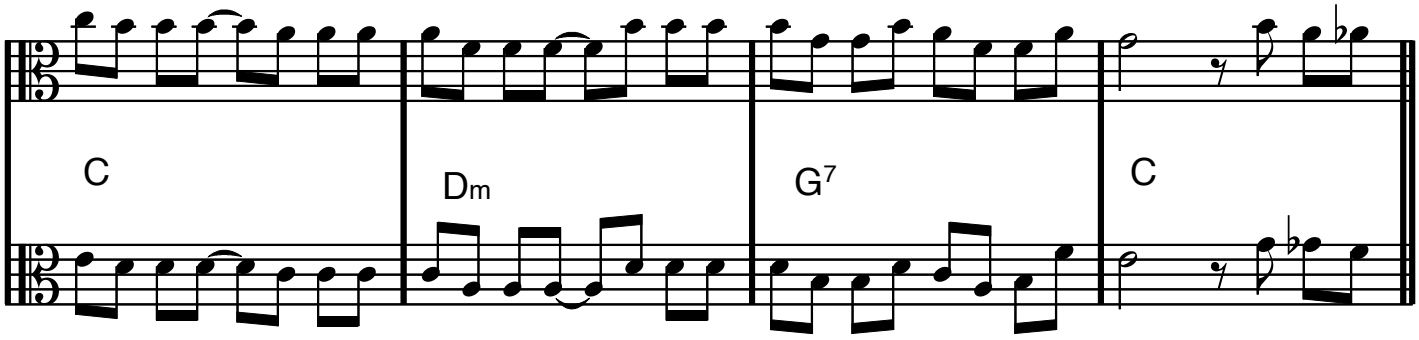

B2

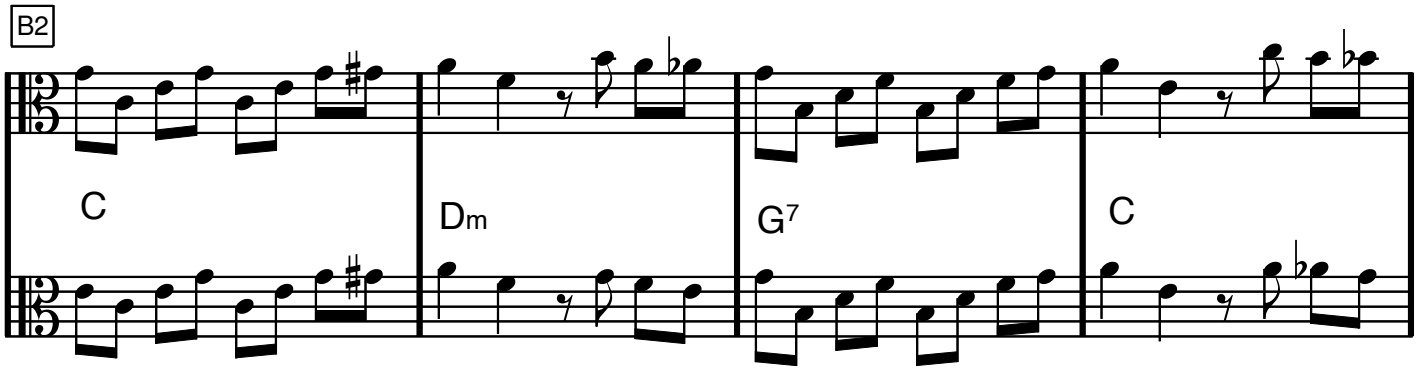

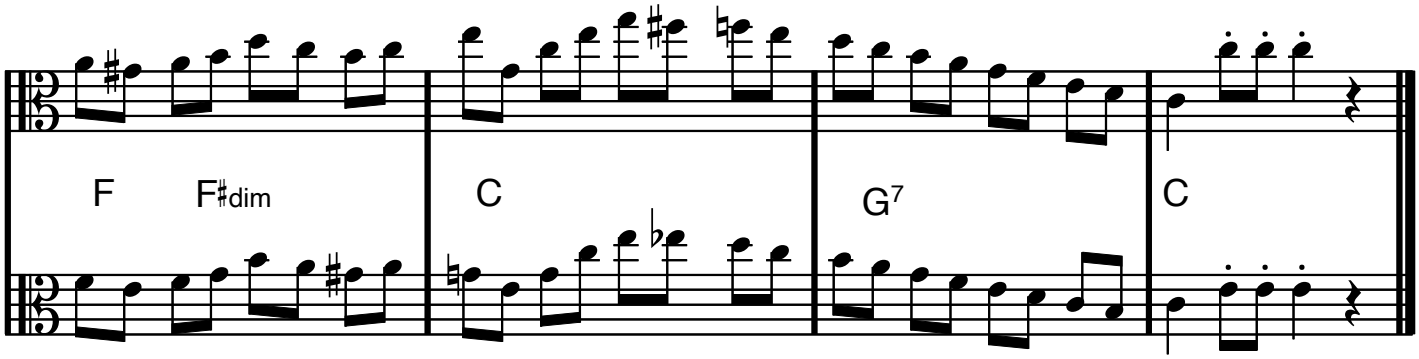

Bb dur

TILL THERE WAS YOU

Meredith Willson

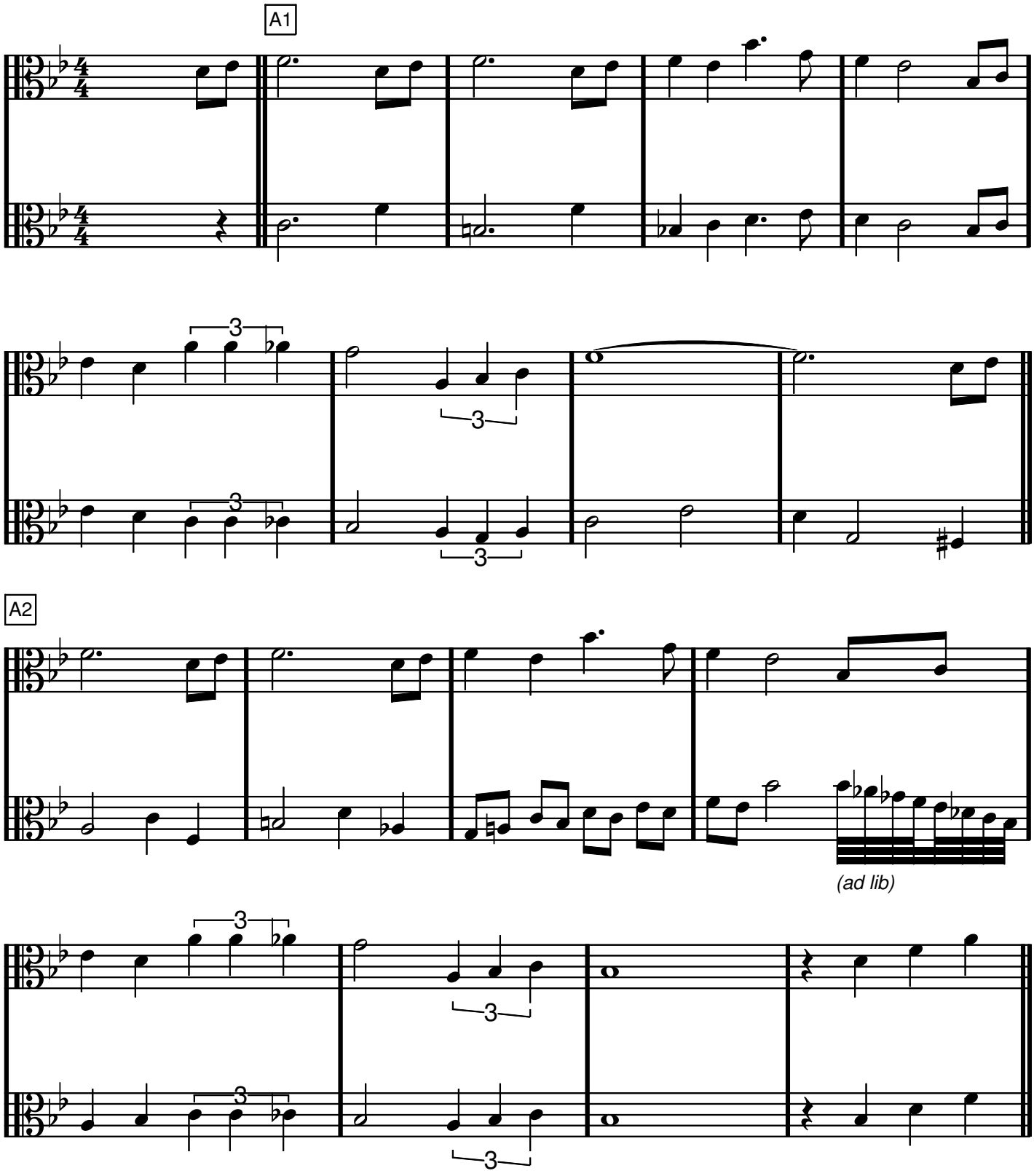

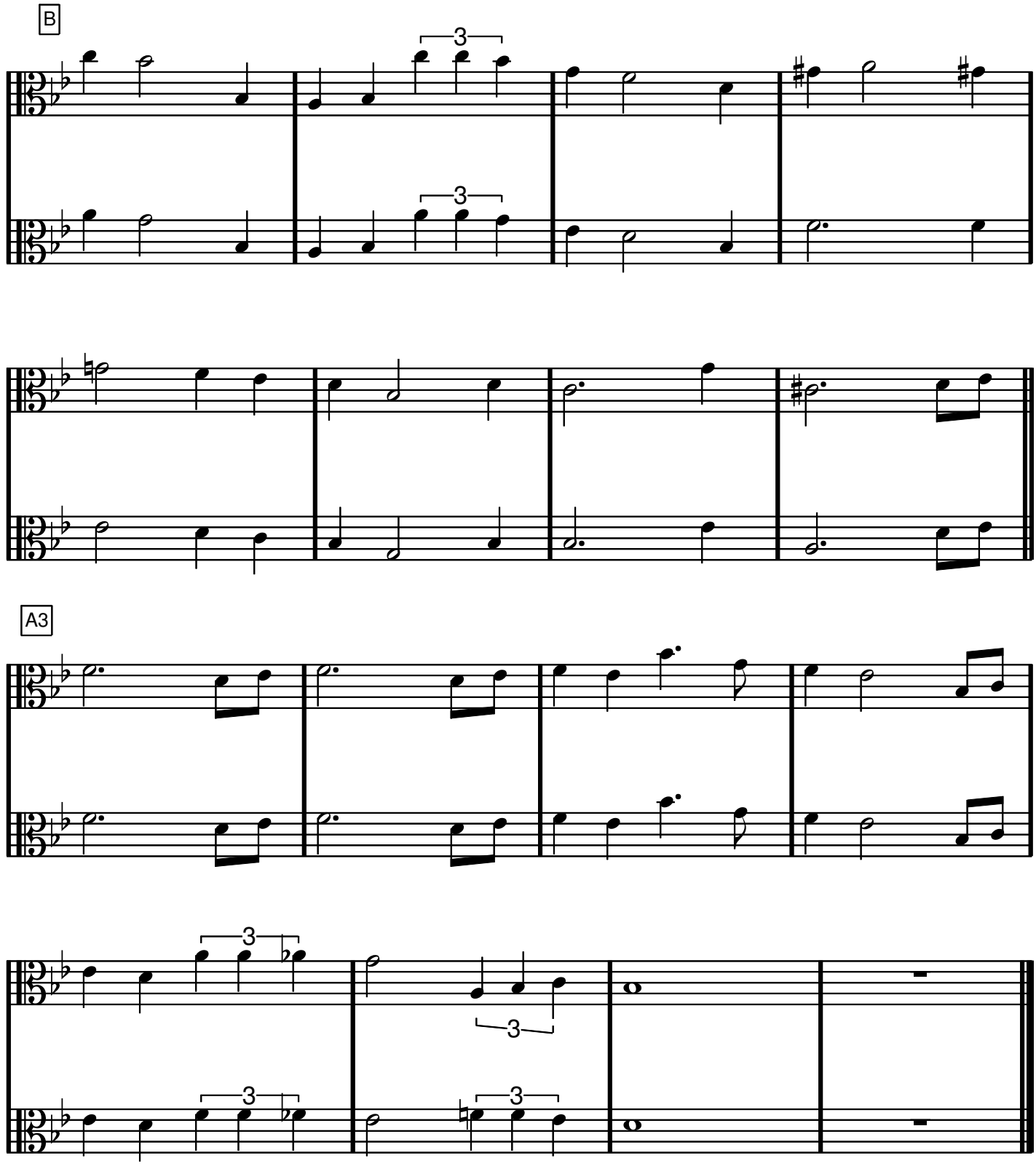
B
3
1
2
3
1
2
A3
1
2
3
3
1
2
3
3

G dur

TILLÄGNAN

Monica Dominique/Lars Forsell

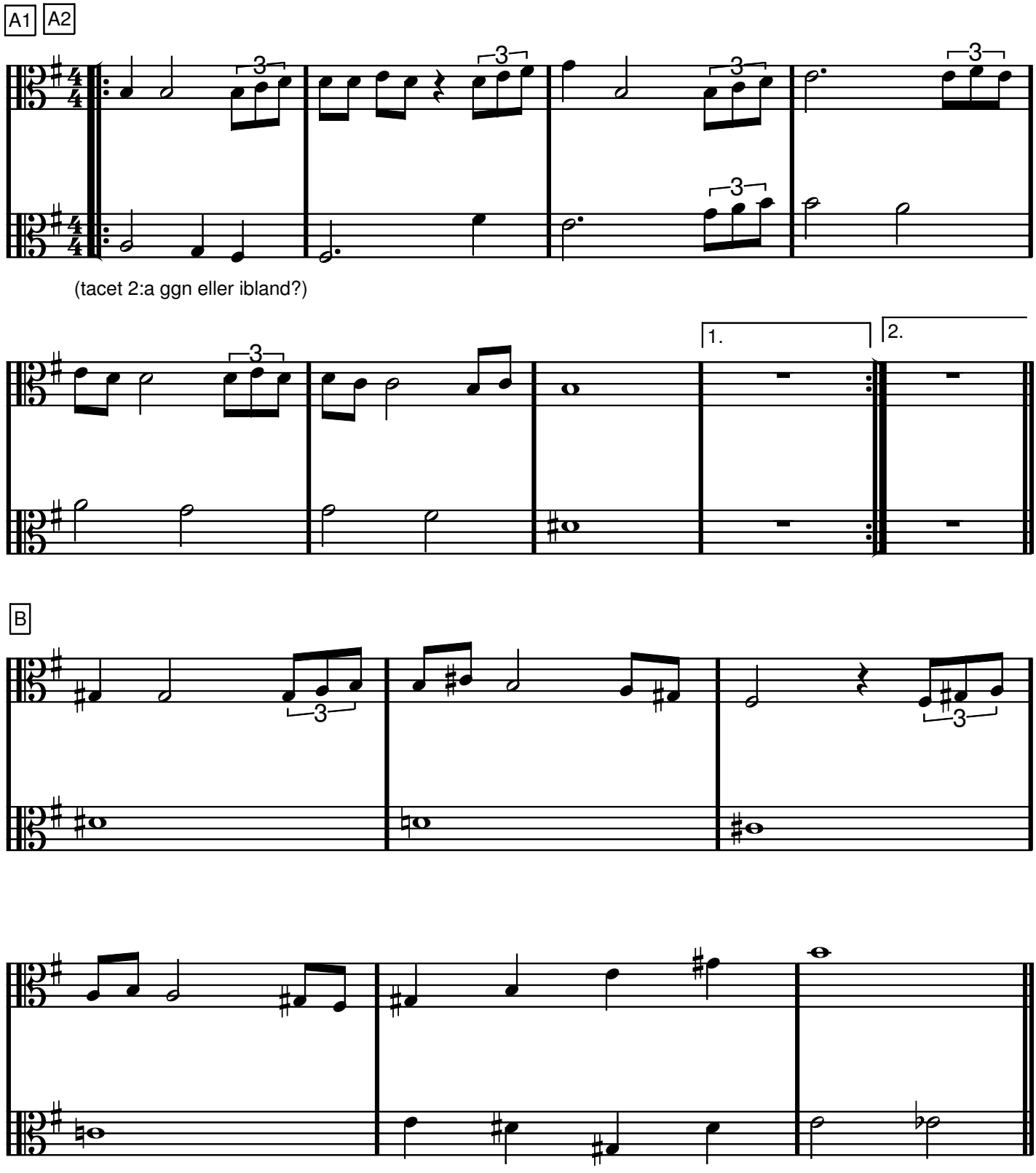

TILLÄGNAN

A3

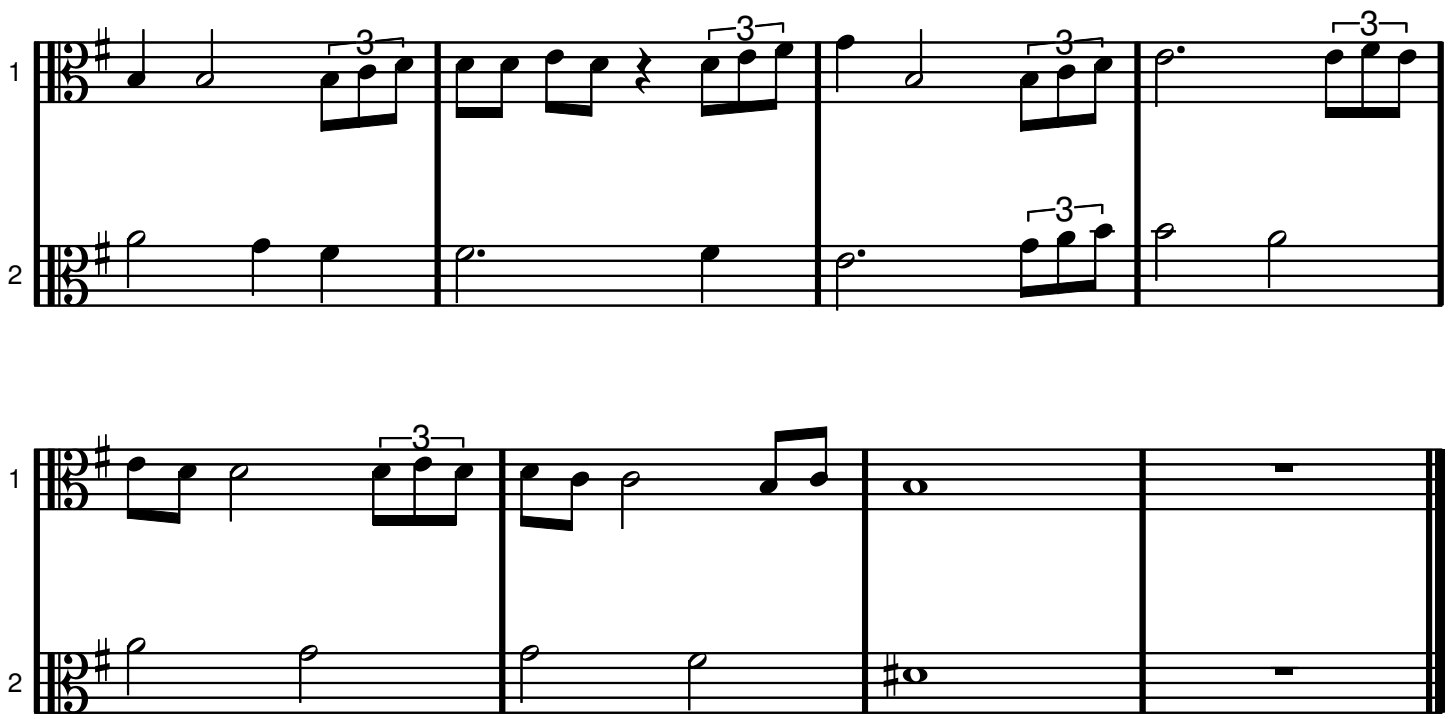

C dur

TIME AFTER TIME

Jule Styne/Sammy Cahn

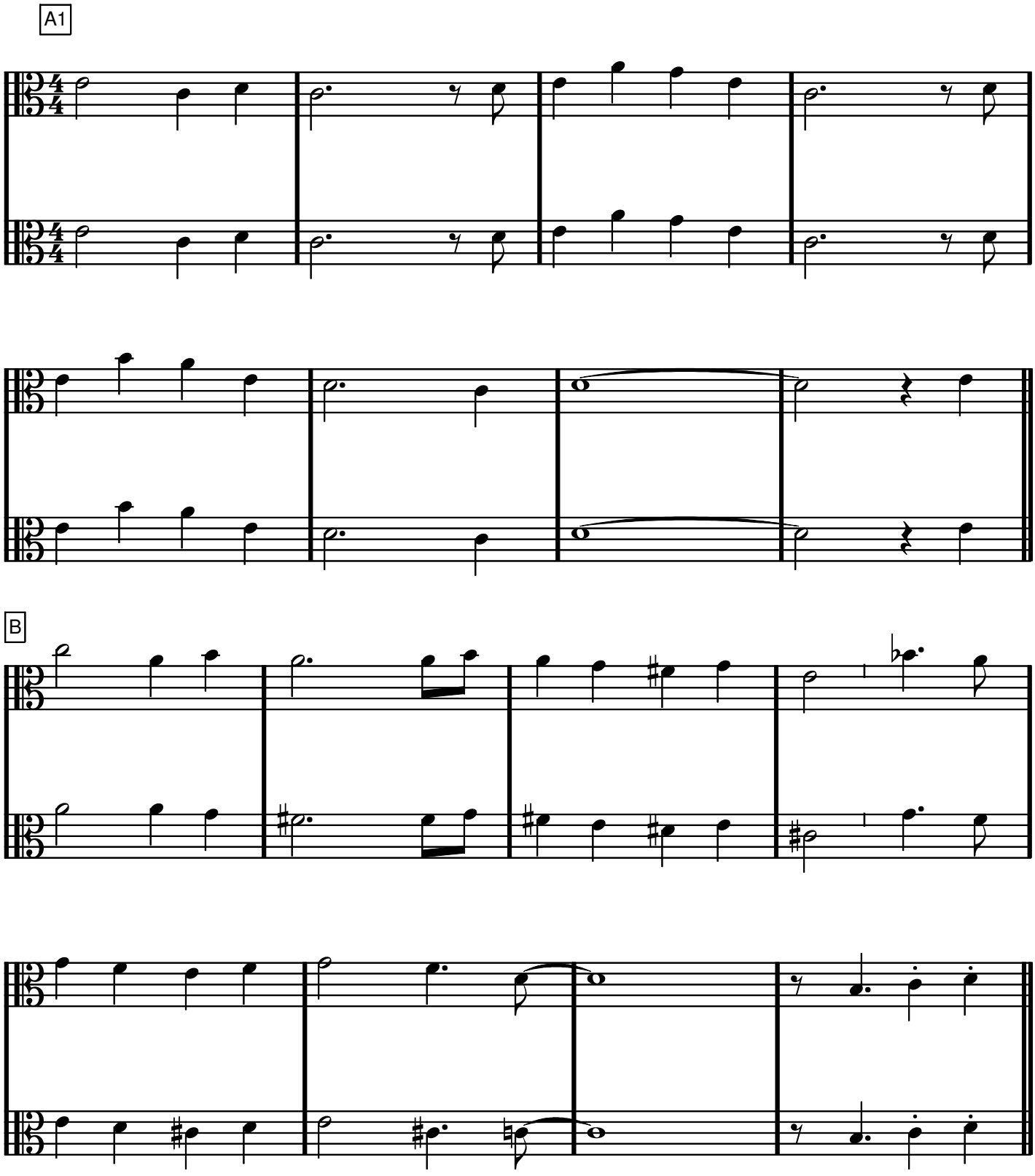

Time After Time

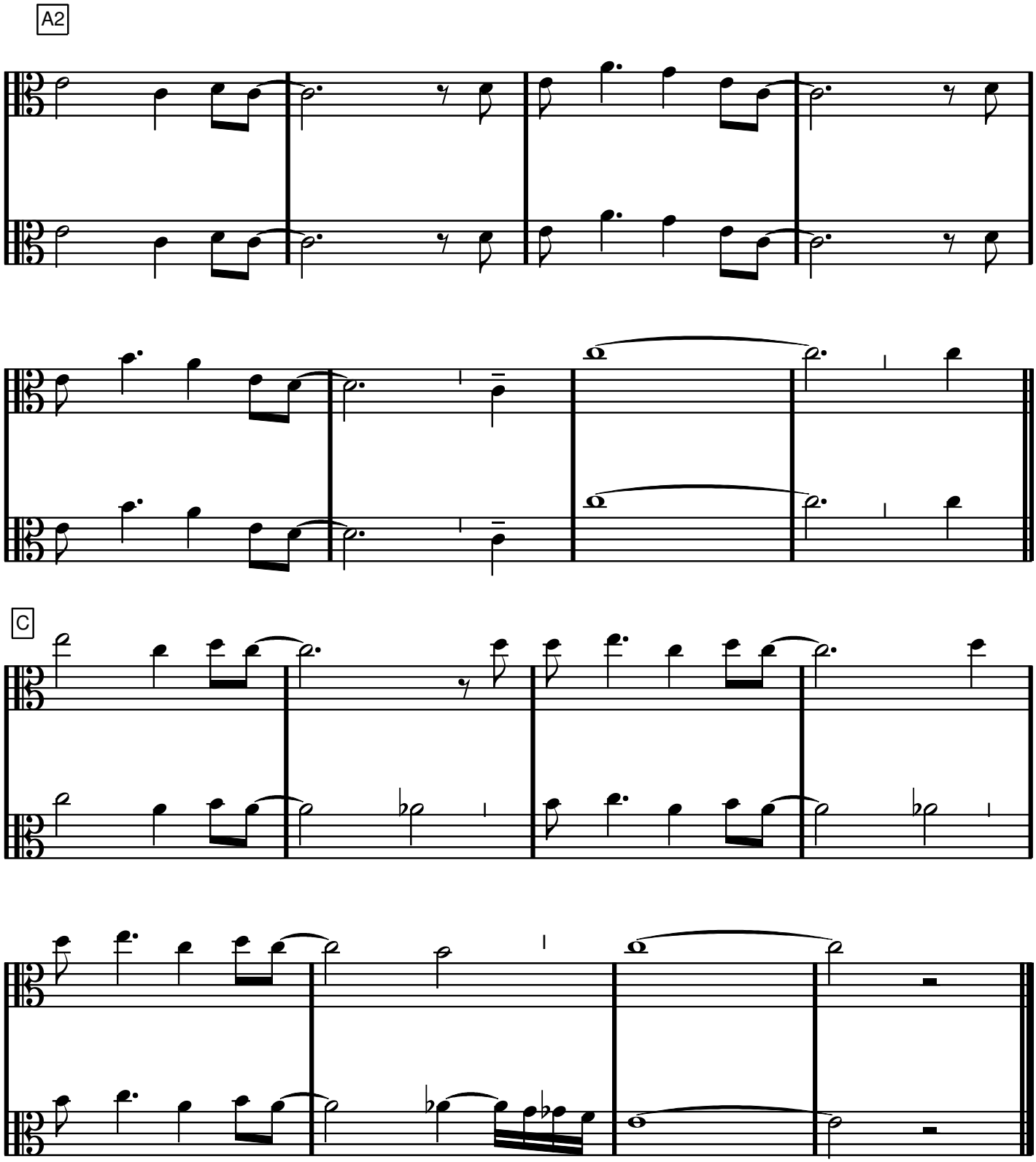

Tiotusen röda rosor

Våra käraste allsånger & örhängen sid 257

A

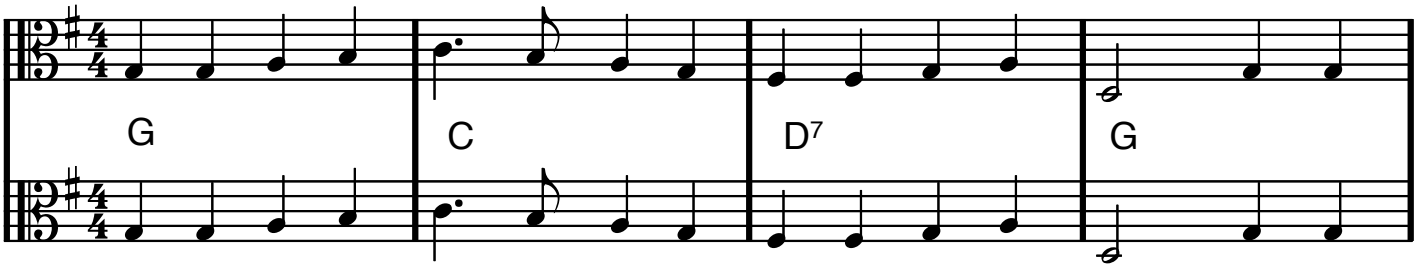

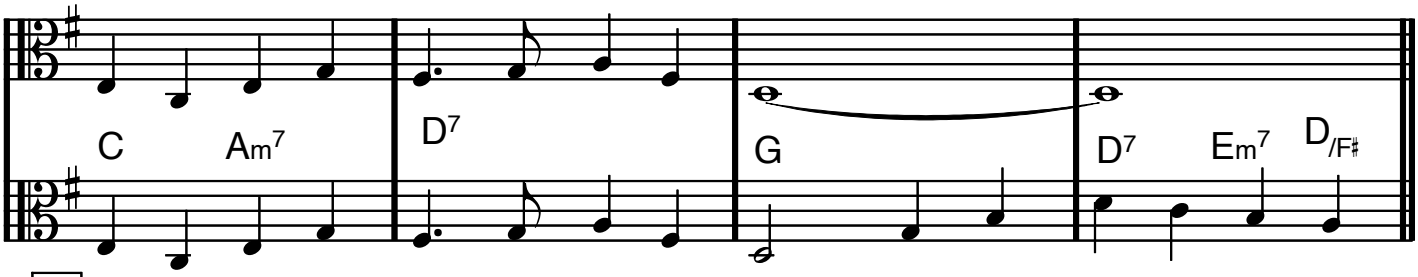

A2

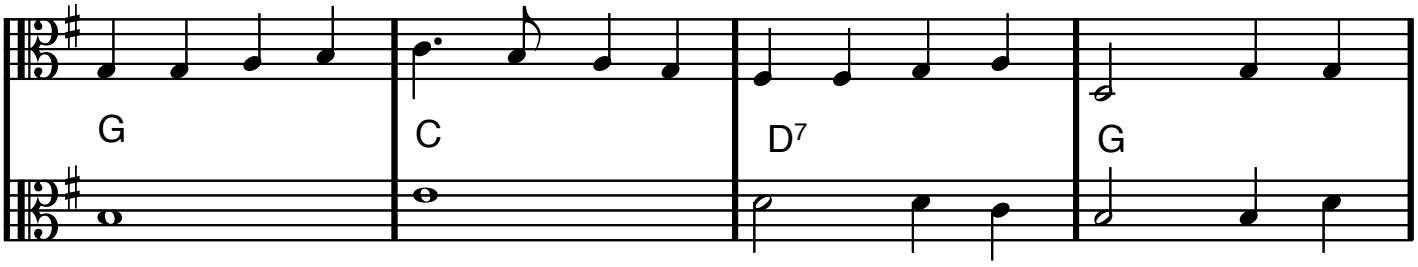

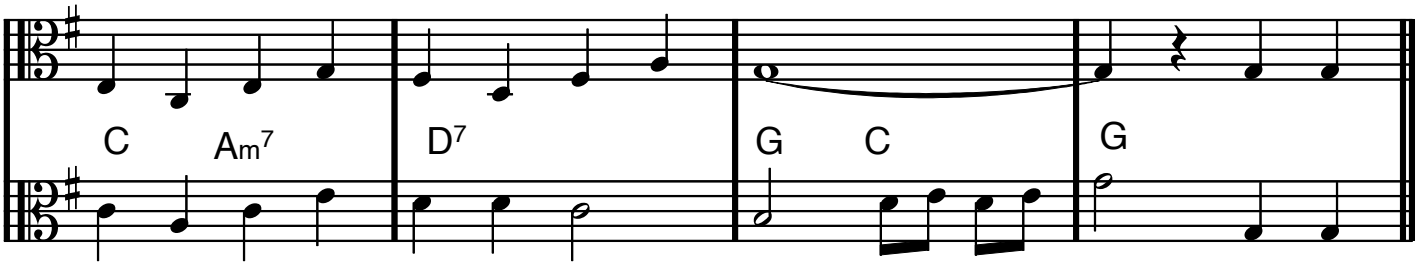

B

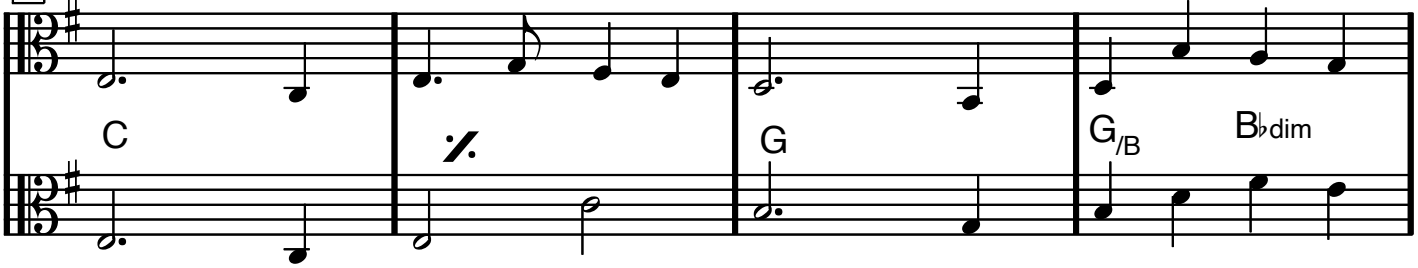

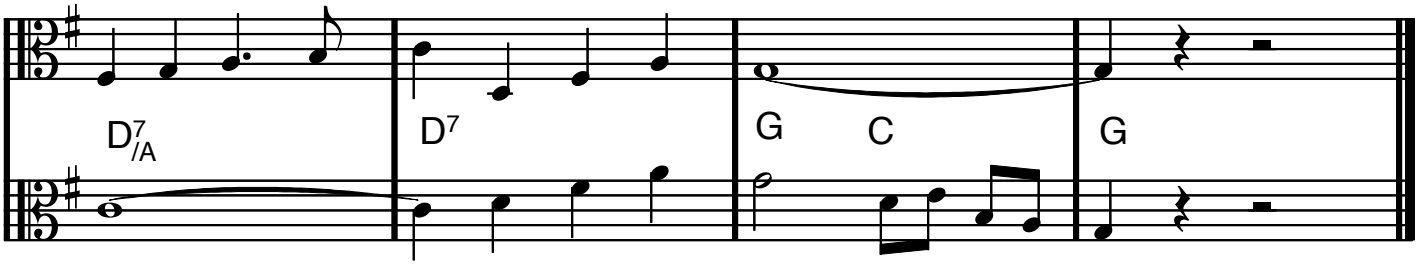

Tuxedo Junction

Erskine Hawkins/William Johnson/Julian Dash/Buddy Feyne

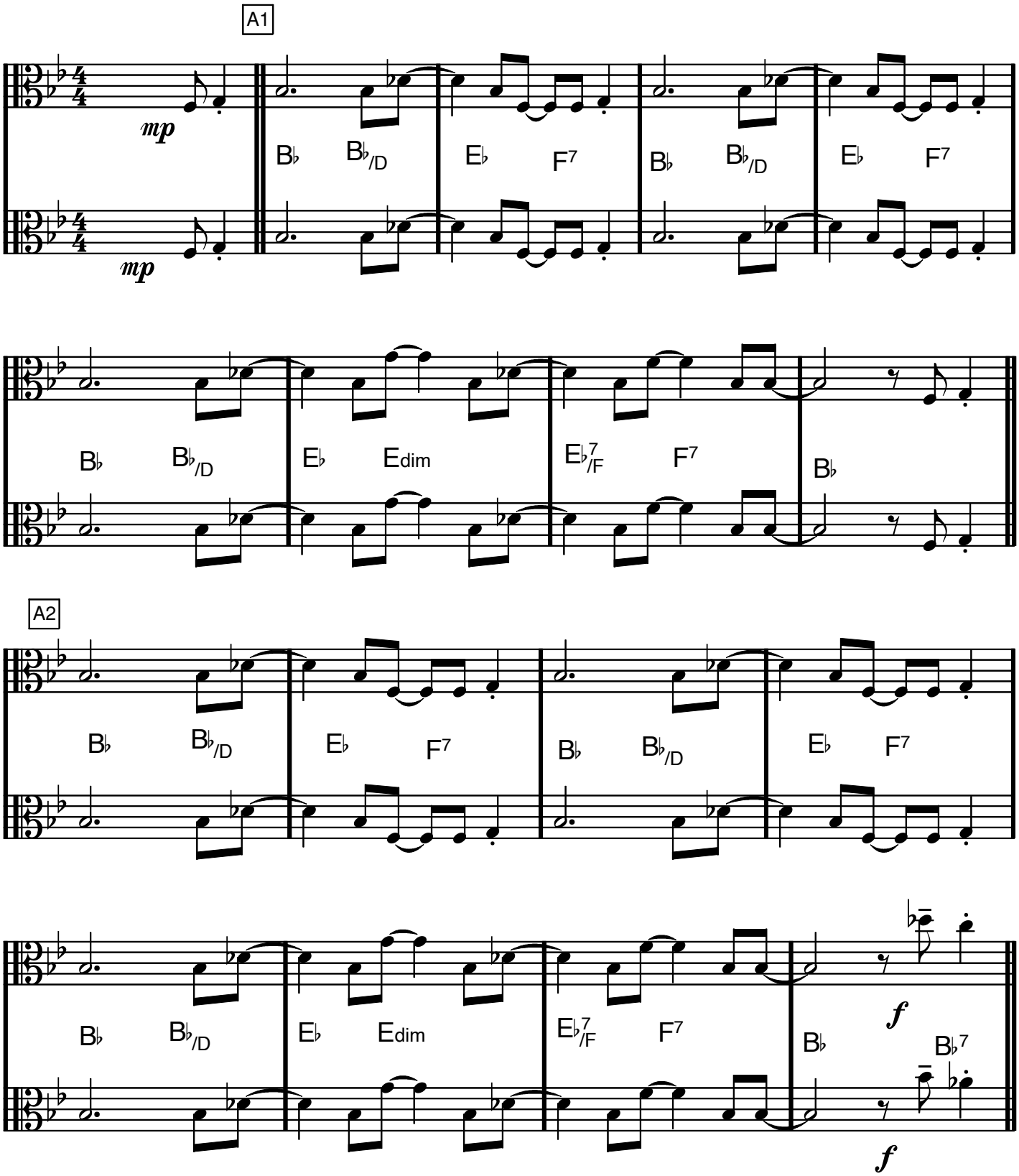

TUXEDO JUNCTION

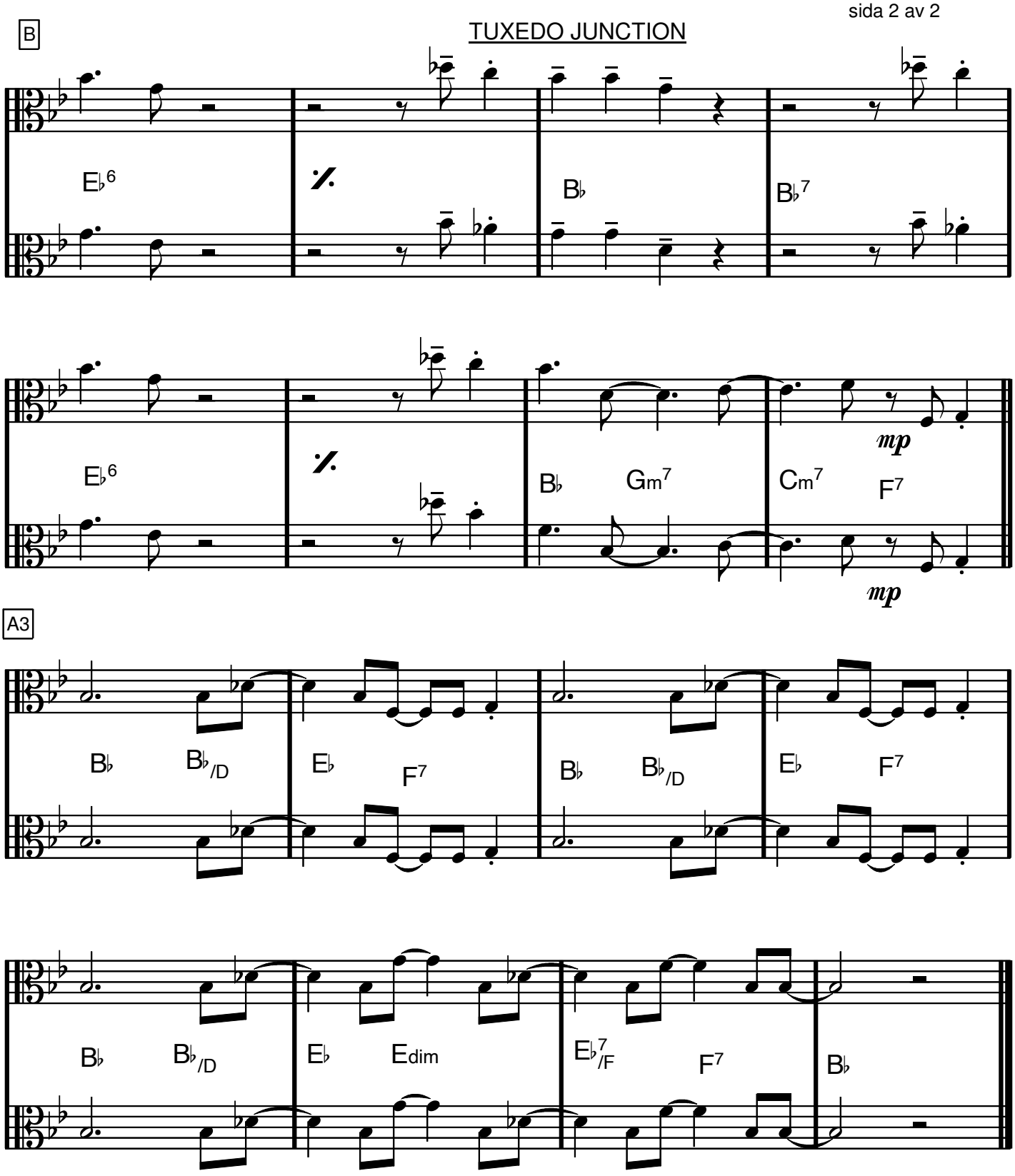

G dur

TWILIGHT TIME

Buck Ram/Morty Nevins/Al Nevins

A1

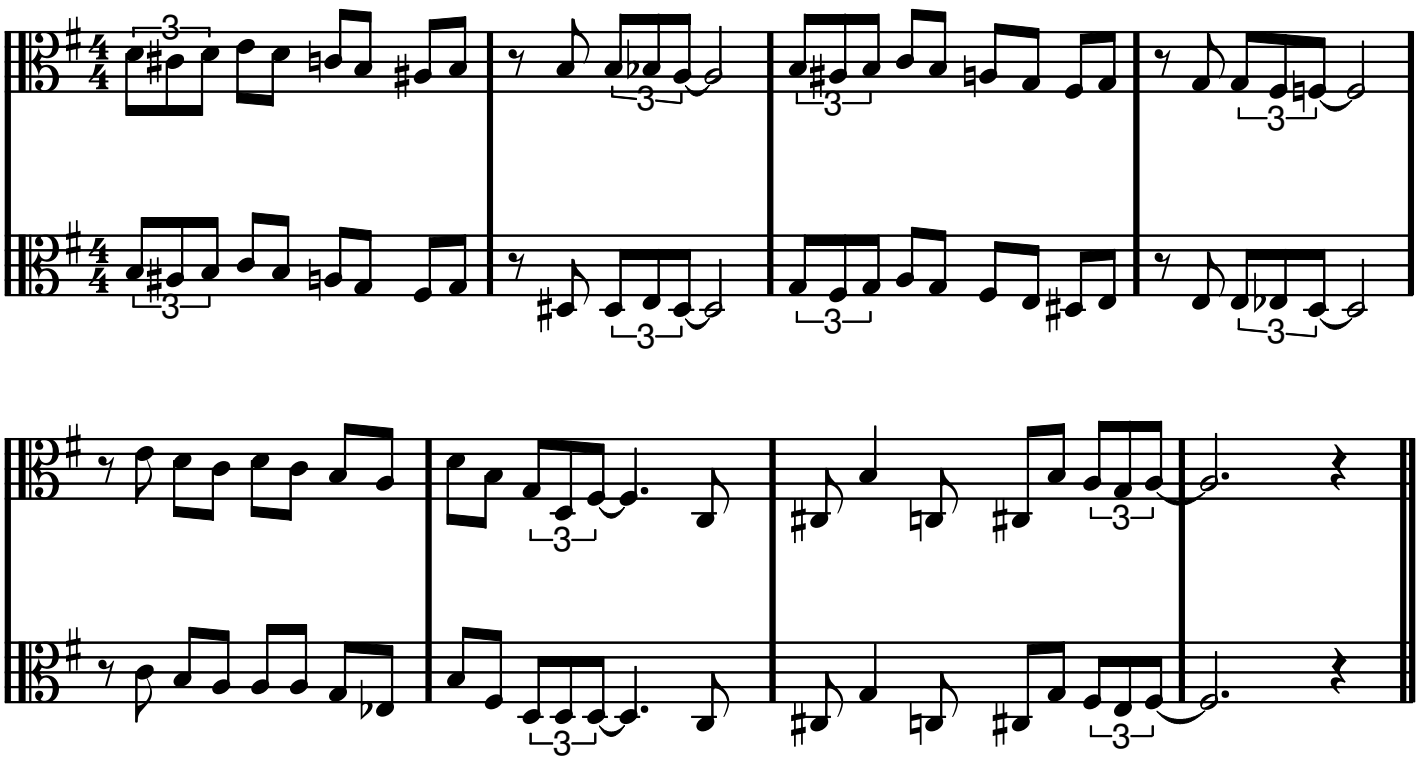

A2

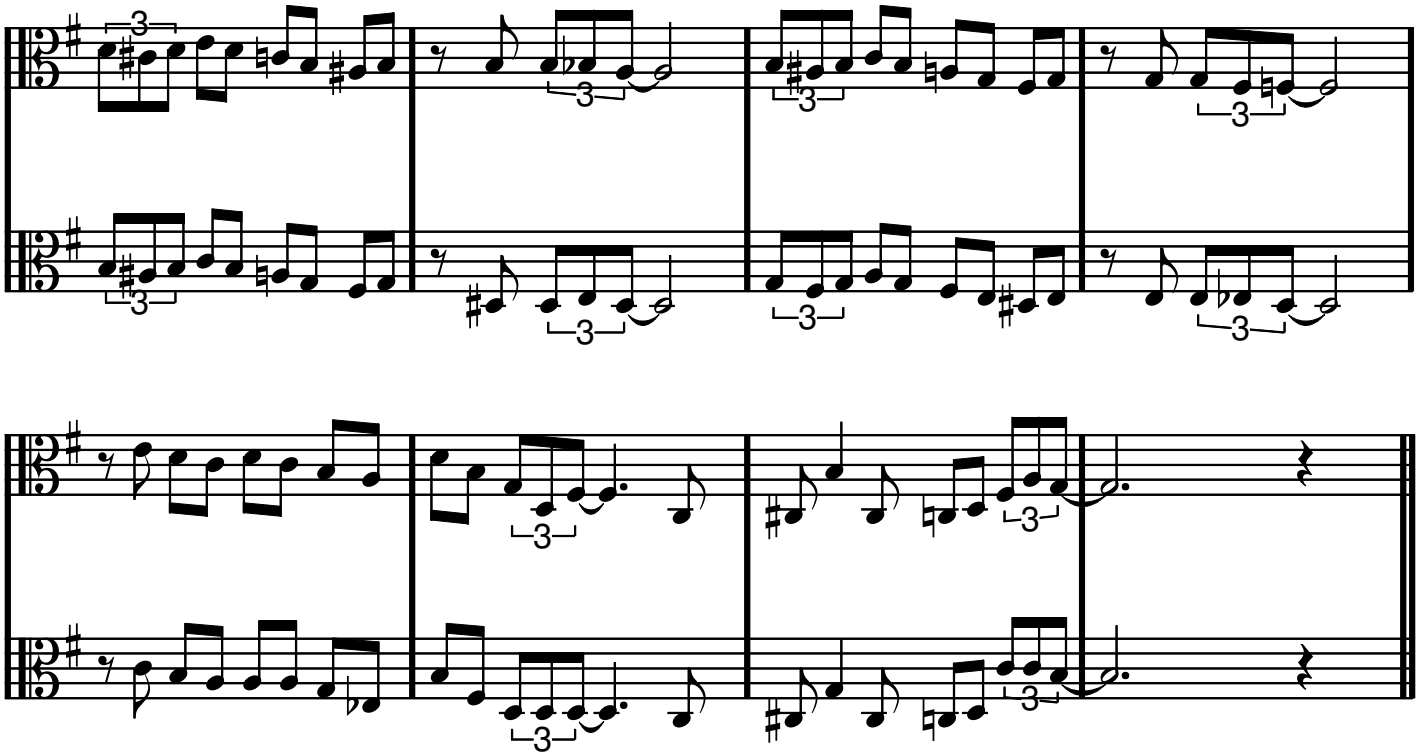

Twilight Time

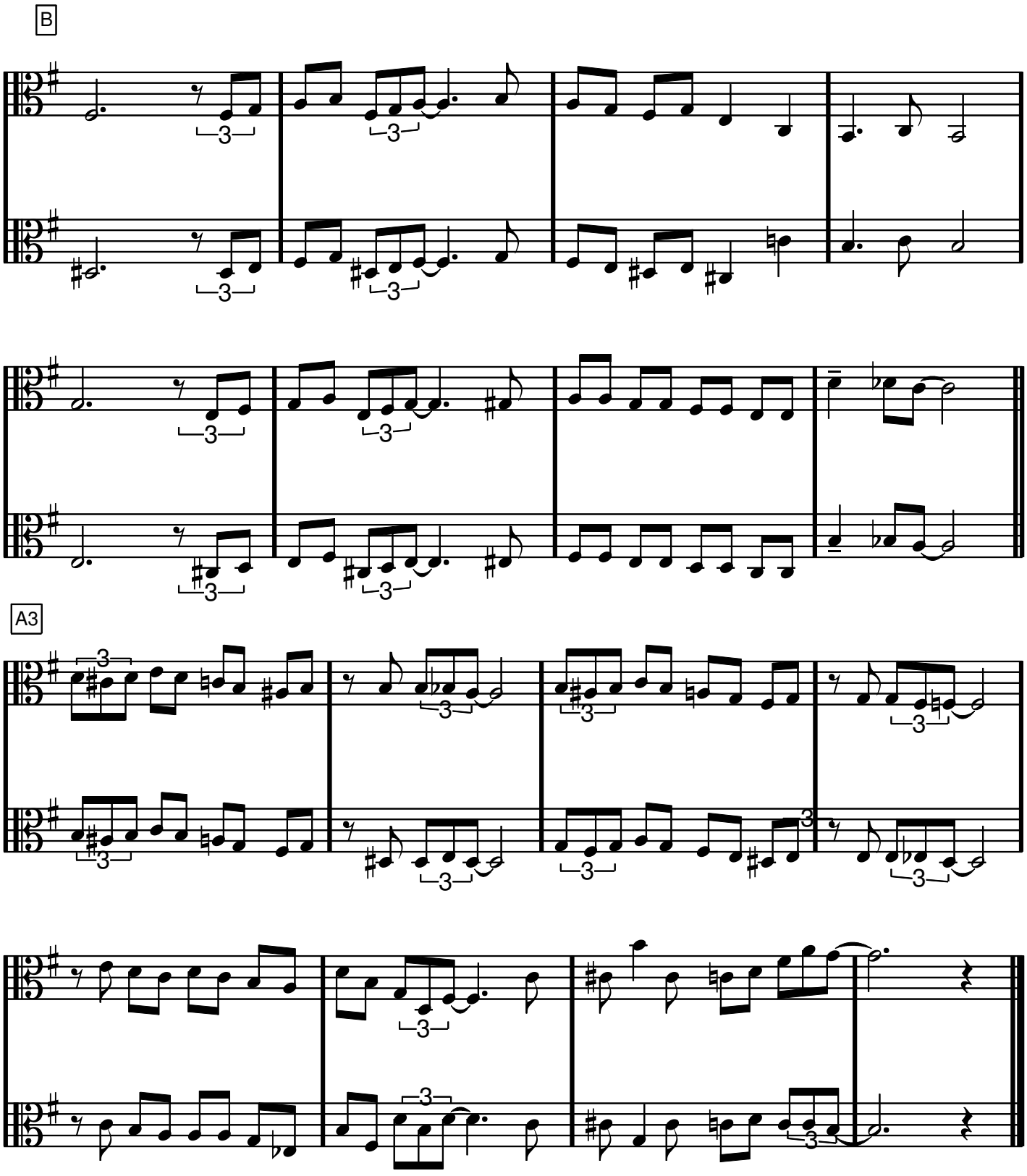

C dur

VARM KORV BOOGIE

Owe Thörnqvist

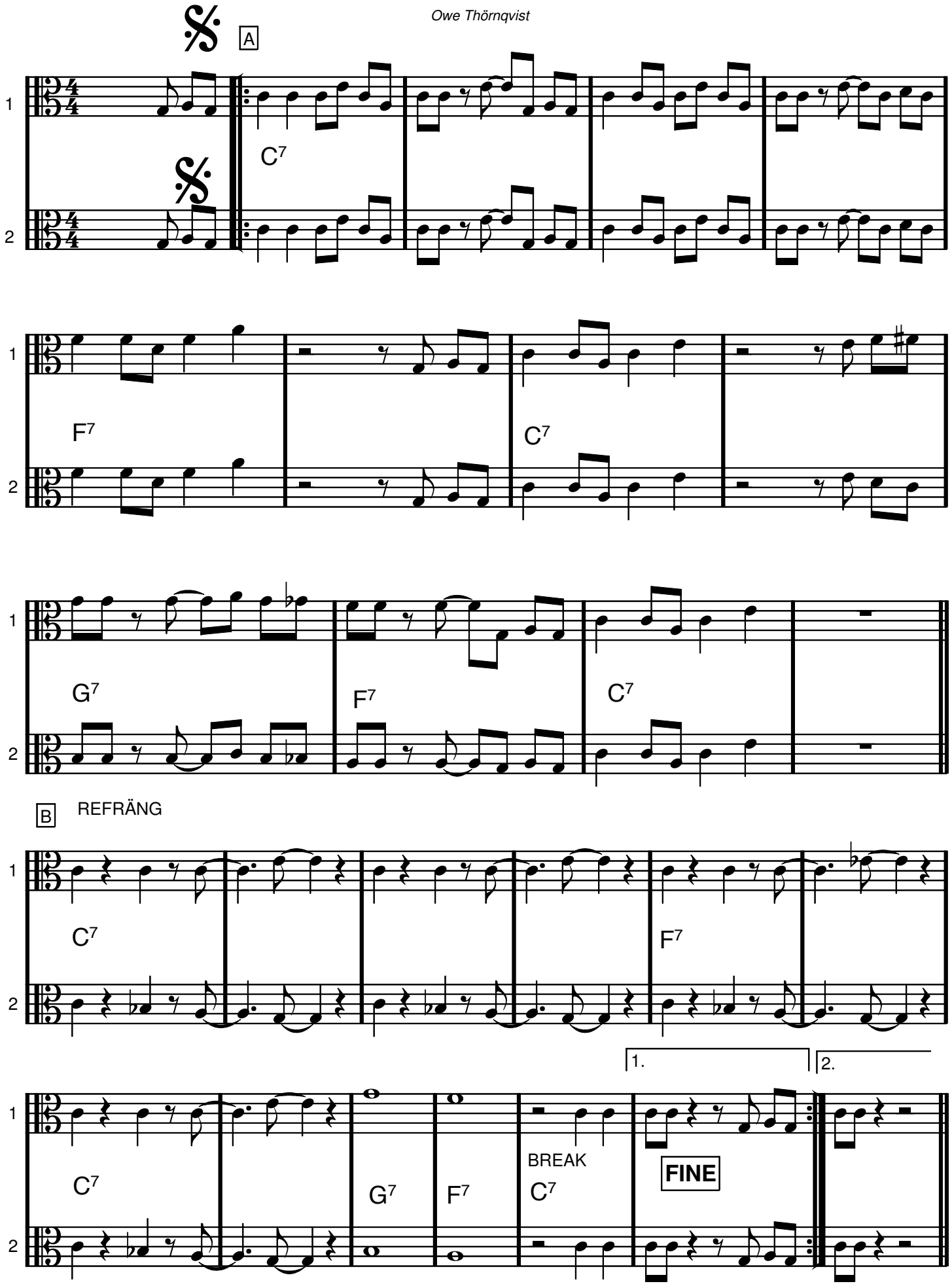

C

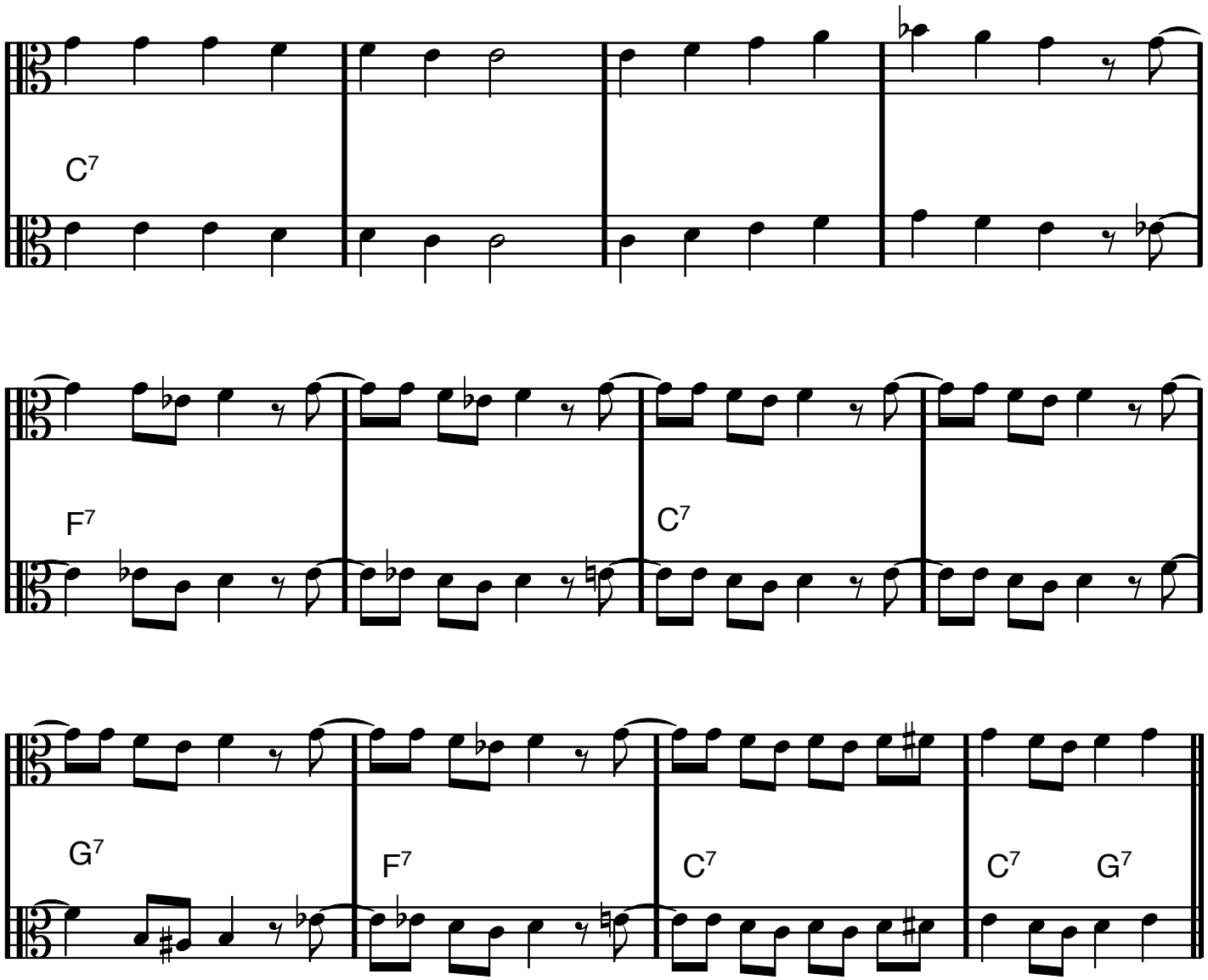

D REFRÄNG

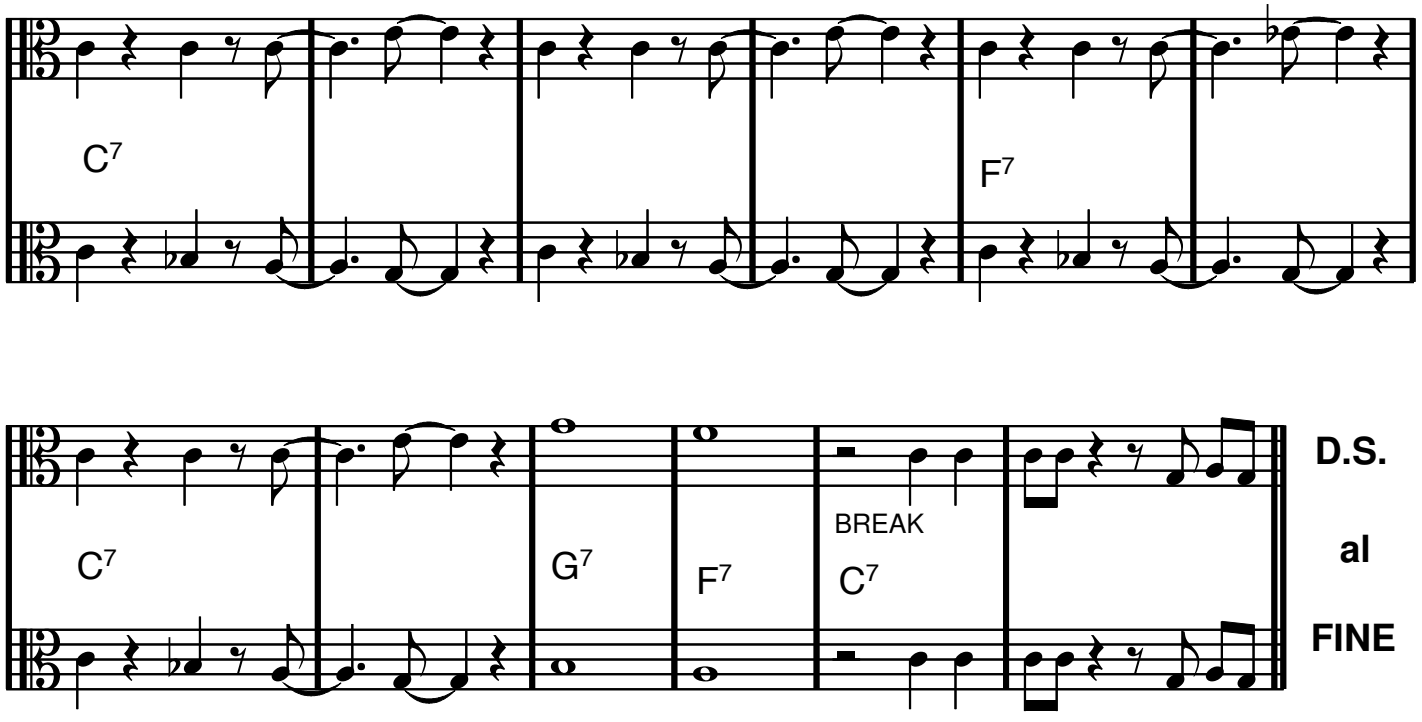

Vers

Världen är full av violer

Våra käraste allsånger & örhängen sid 222

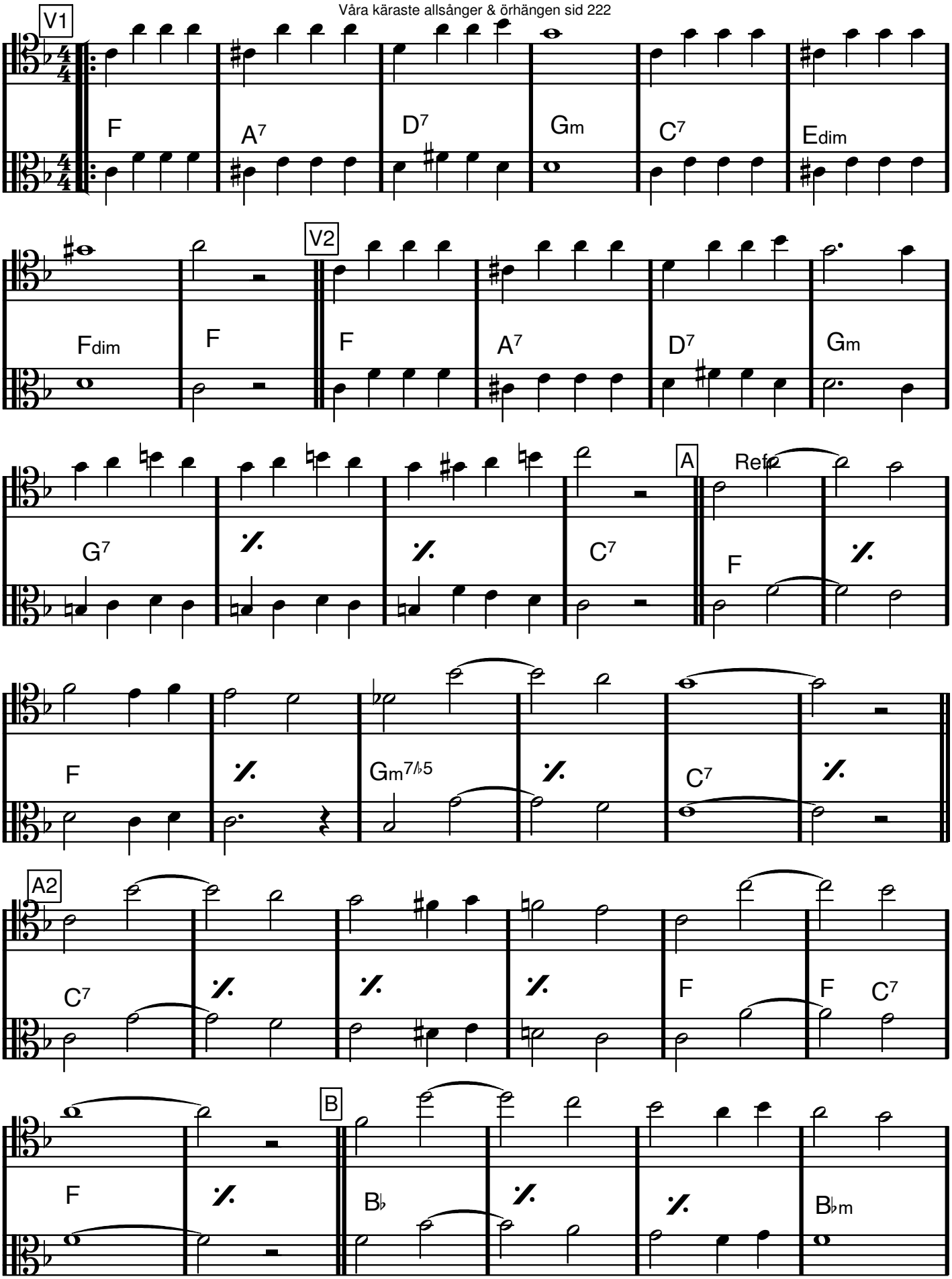

Världen är full av violer, sida 2/2

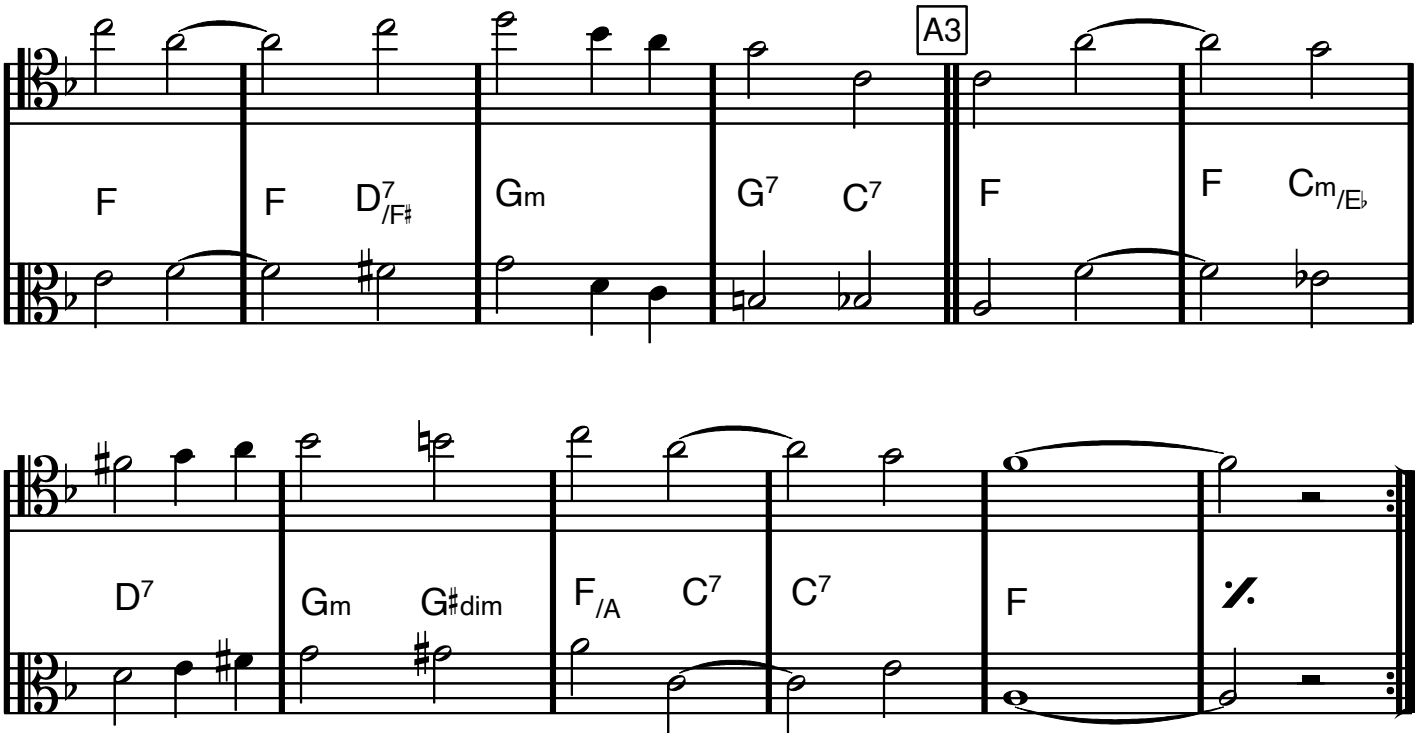

Waterloo

Benny Andersson/Björn Ulvaeus/Stikkan Andersson

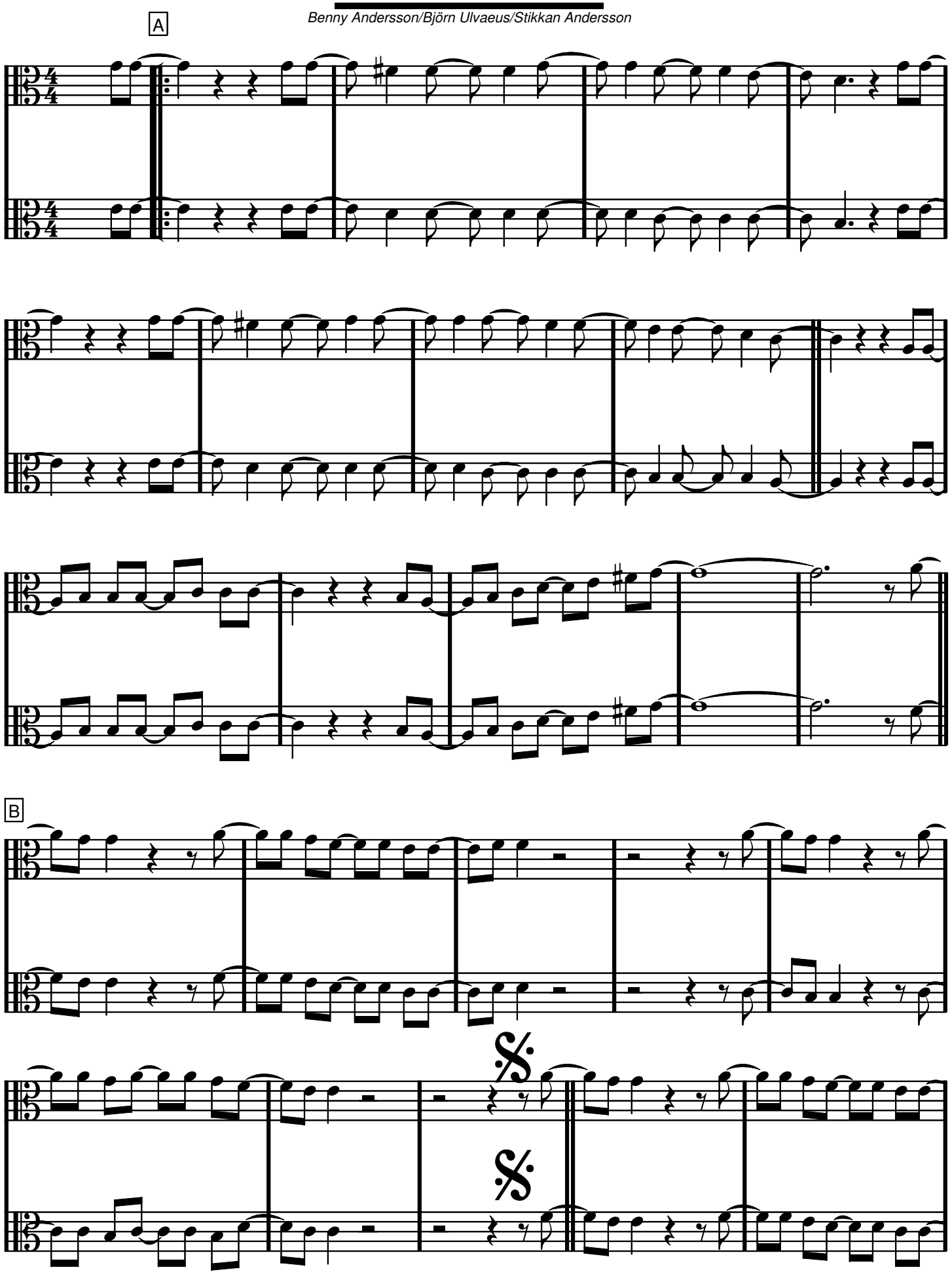

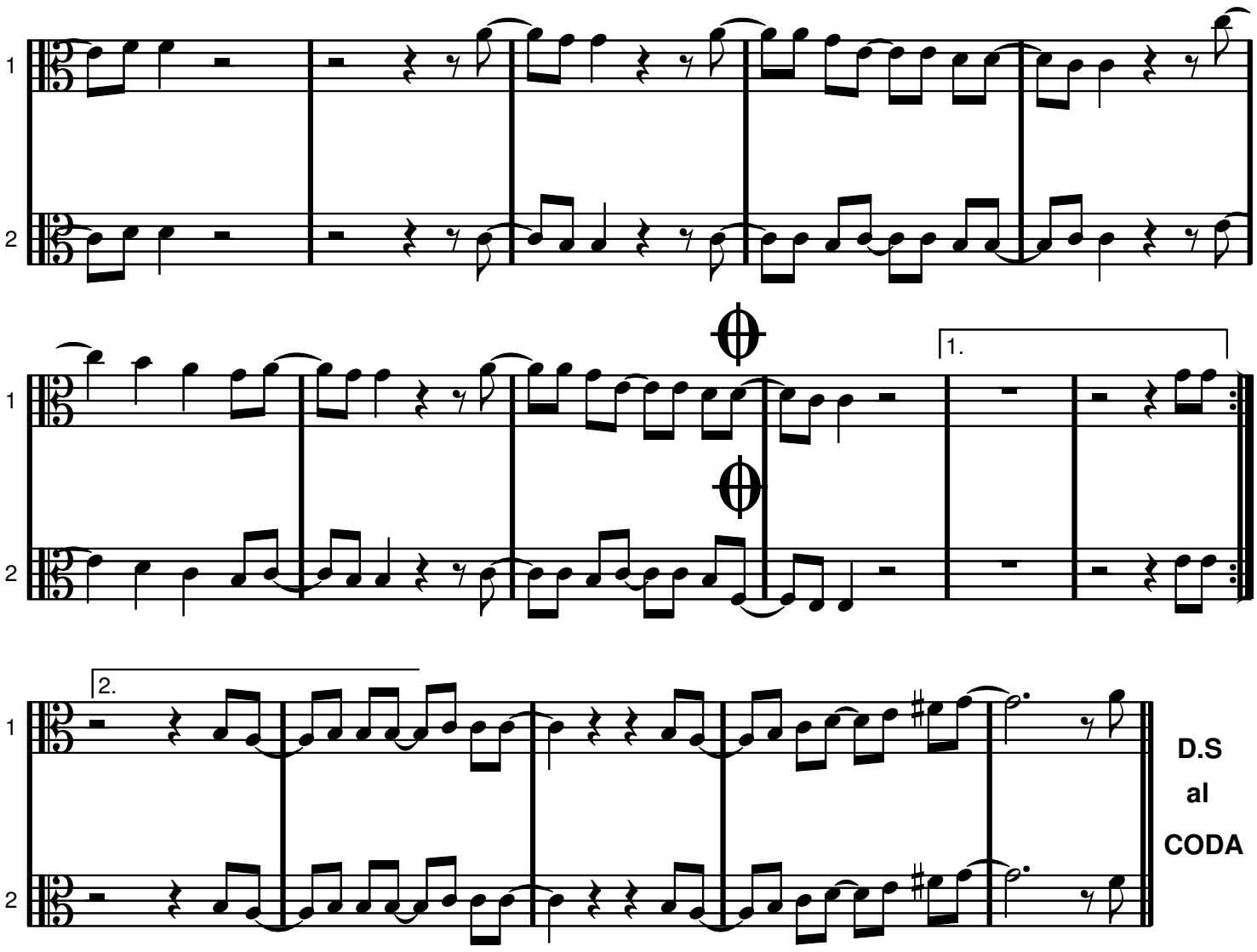
1
2
1.
2.
D.S
al
CODA

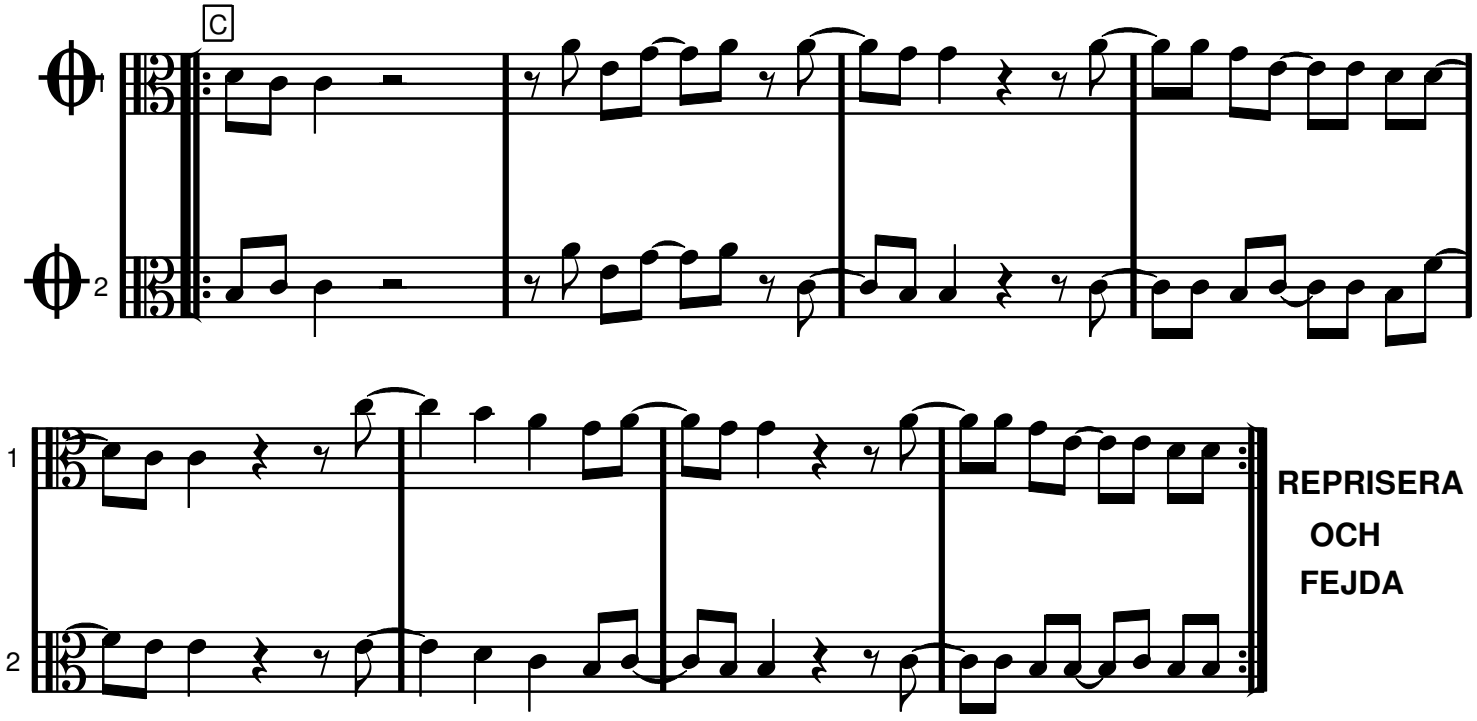
C
1
2
REPRISERA
OCH
FEJDA

G dur

What Can I Say Dear After I Say I'm Sorry

Walter Donaldson

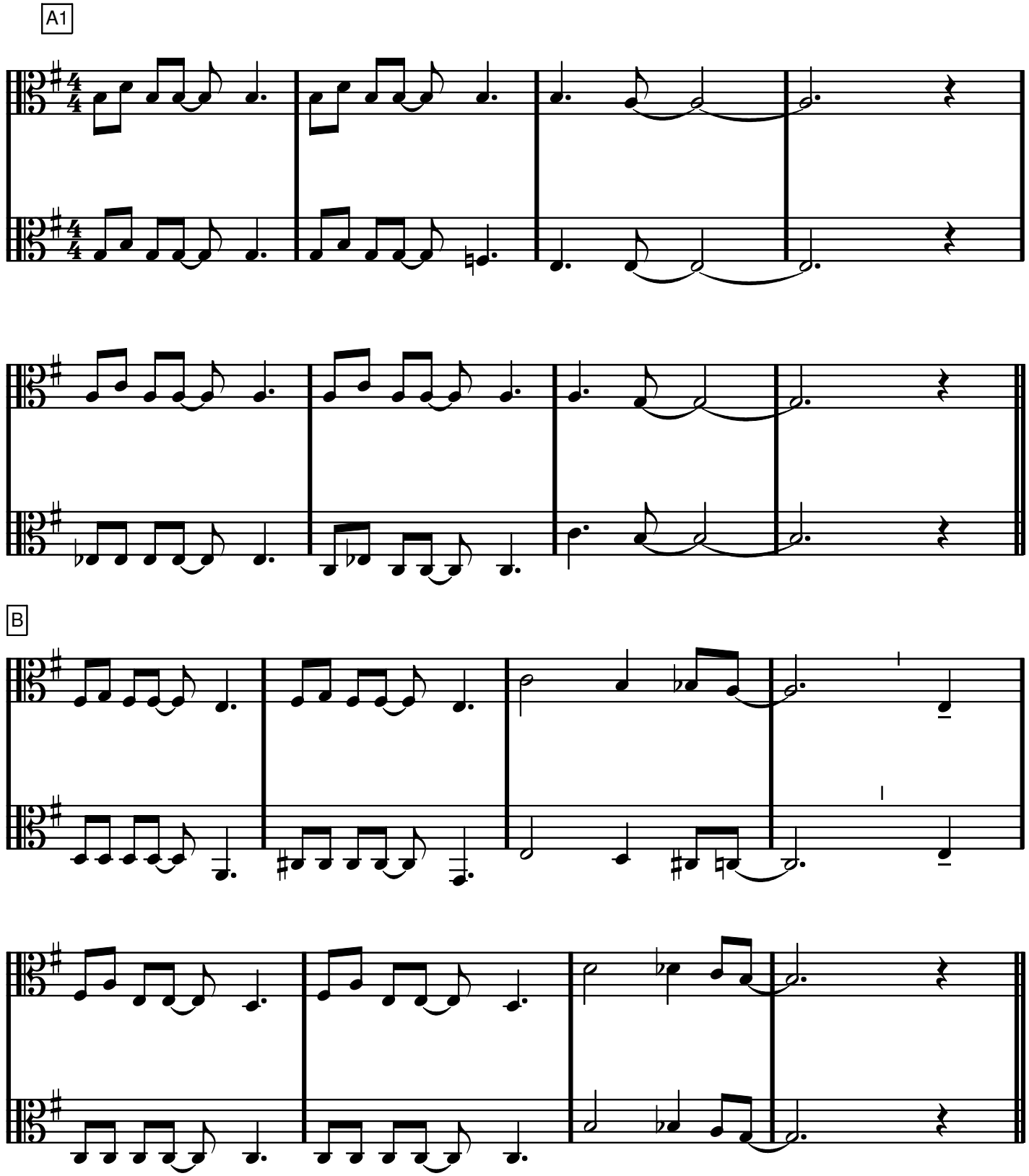

What Can I Say Dear After I Say I'm Sorry

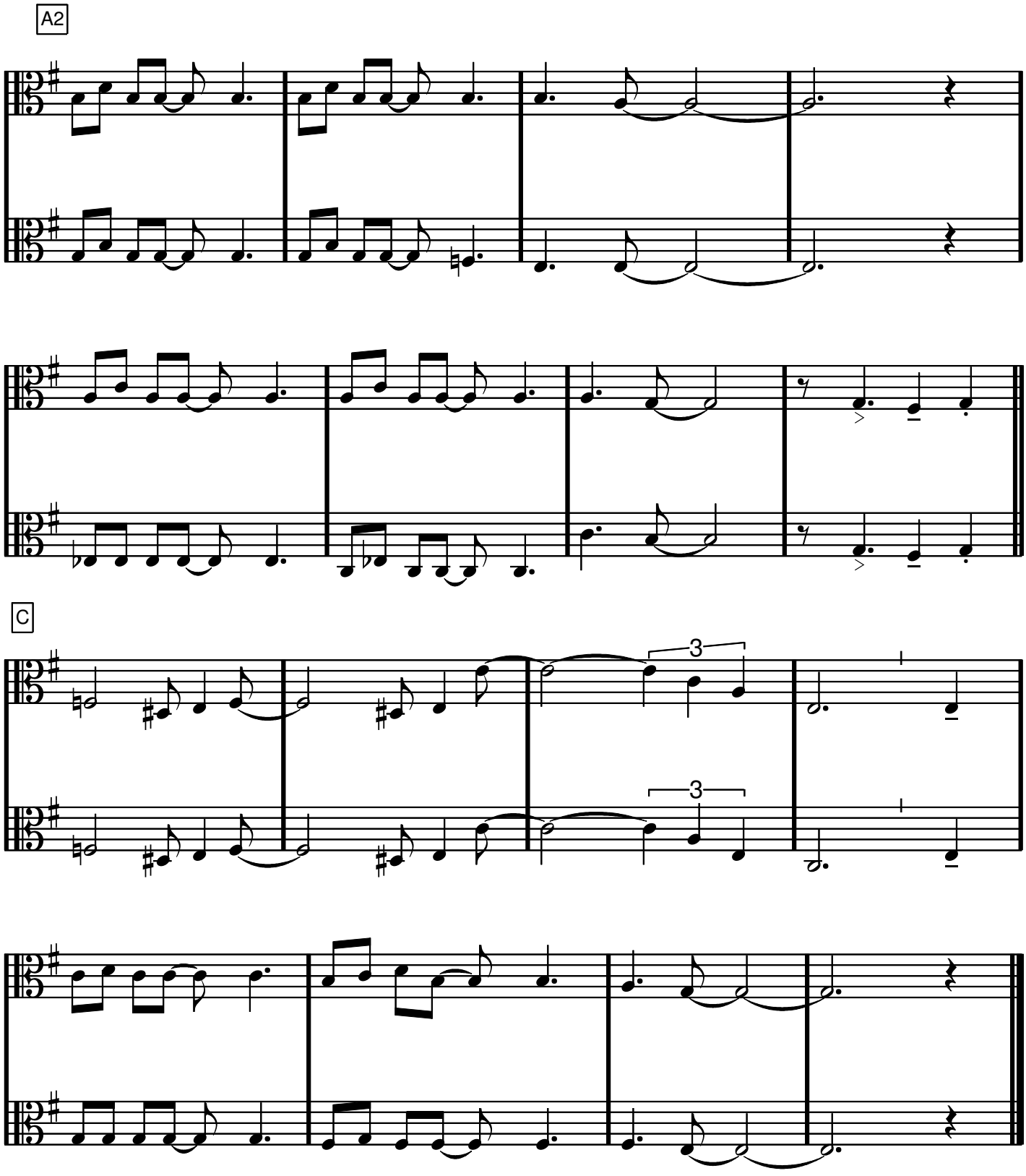

When You're Smiling

Mark Fisher/Joe Goodwin/Larry Shay

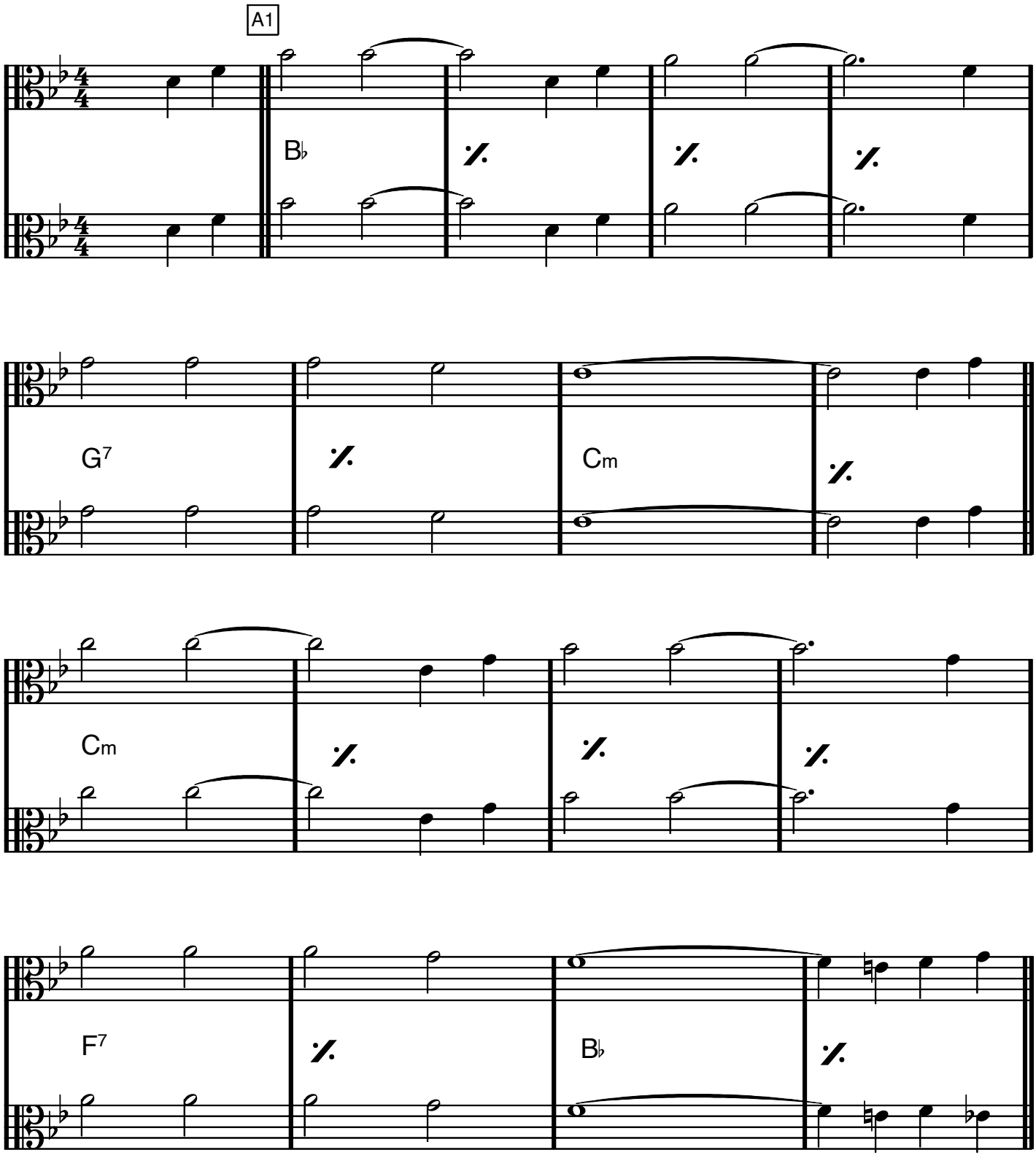

Ackorden i C-delen har jag hört Janne Sjöblom spela. Förenkla gärna på solot (hoppa över moll-ackorden framför allt) /Dicken

When You're Smiling

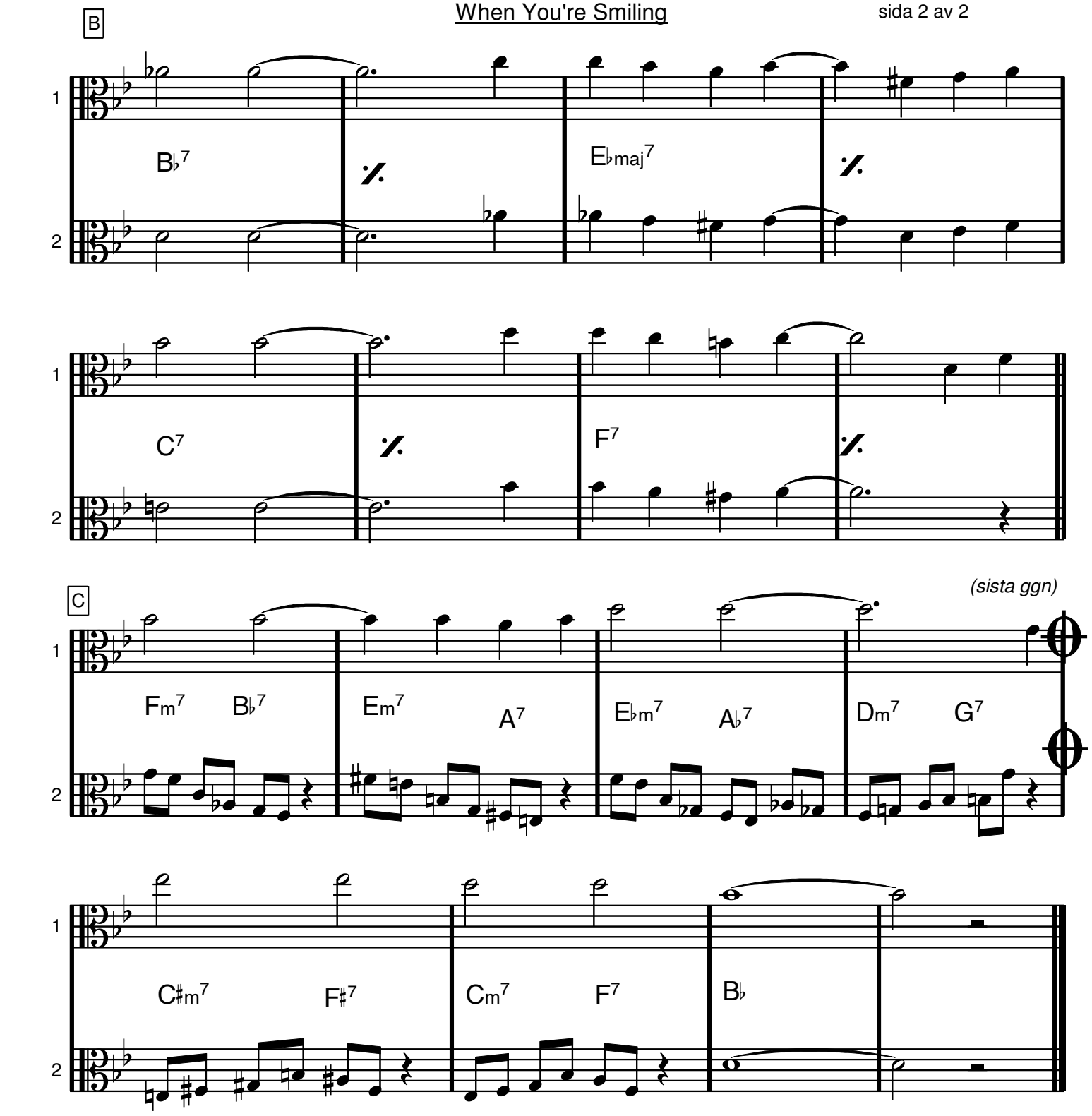

CODA ENDAST EFTER SISTA TEMAT

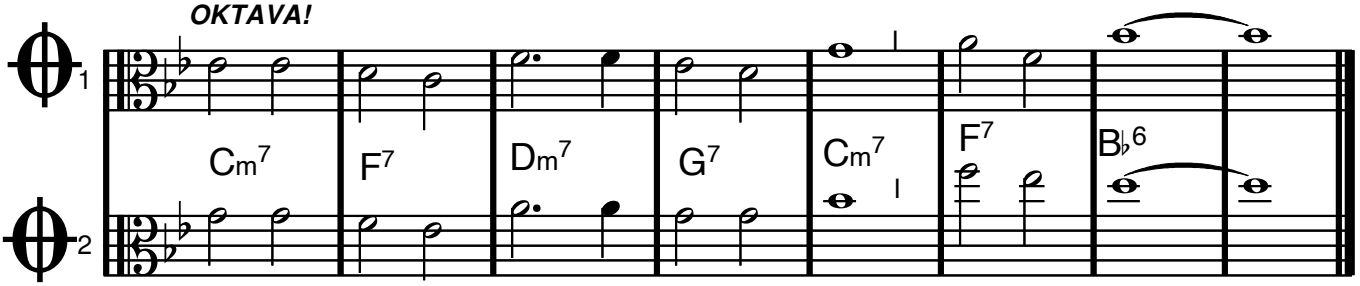

Whispering

C dur

Schonberger/Coburn/V. Rose

A

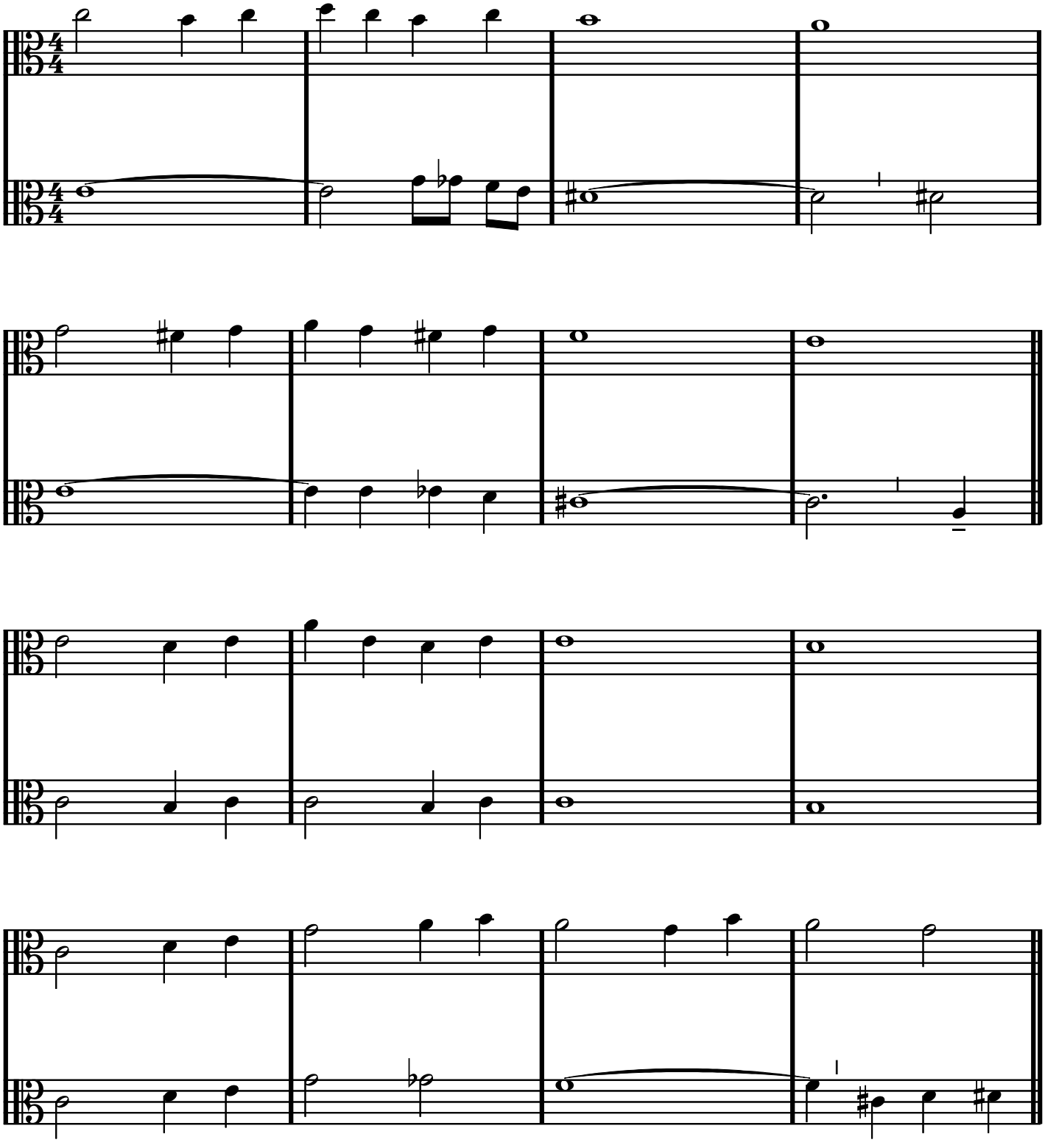

Whispering

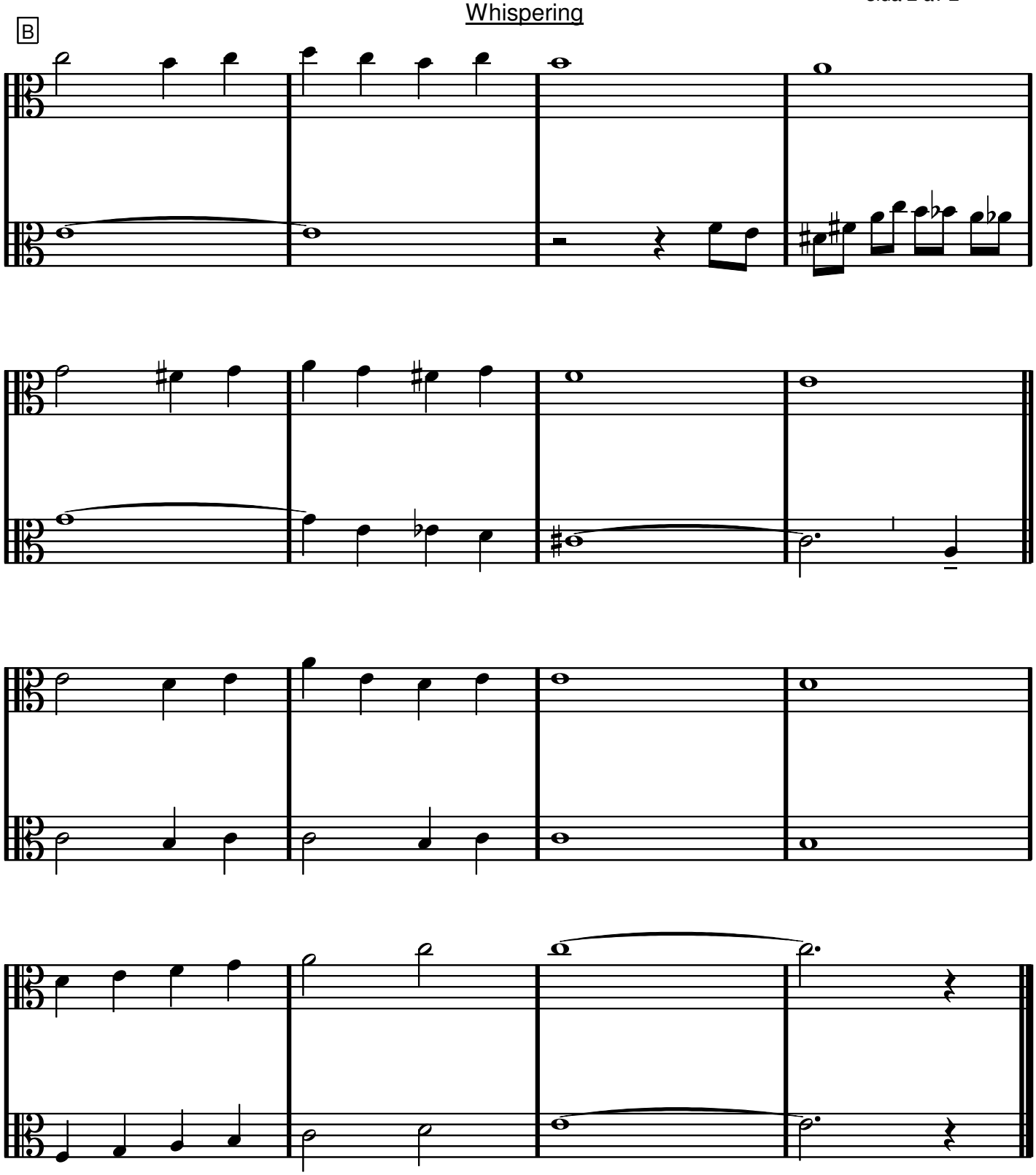

Bb dur

YESTERDAY

Lennon/McCartney

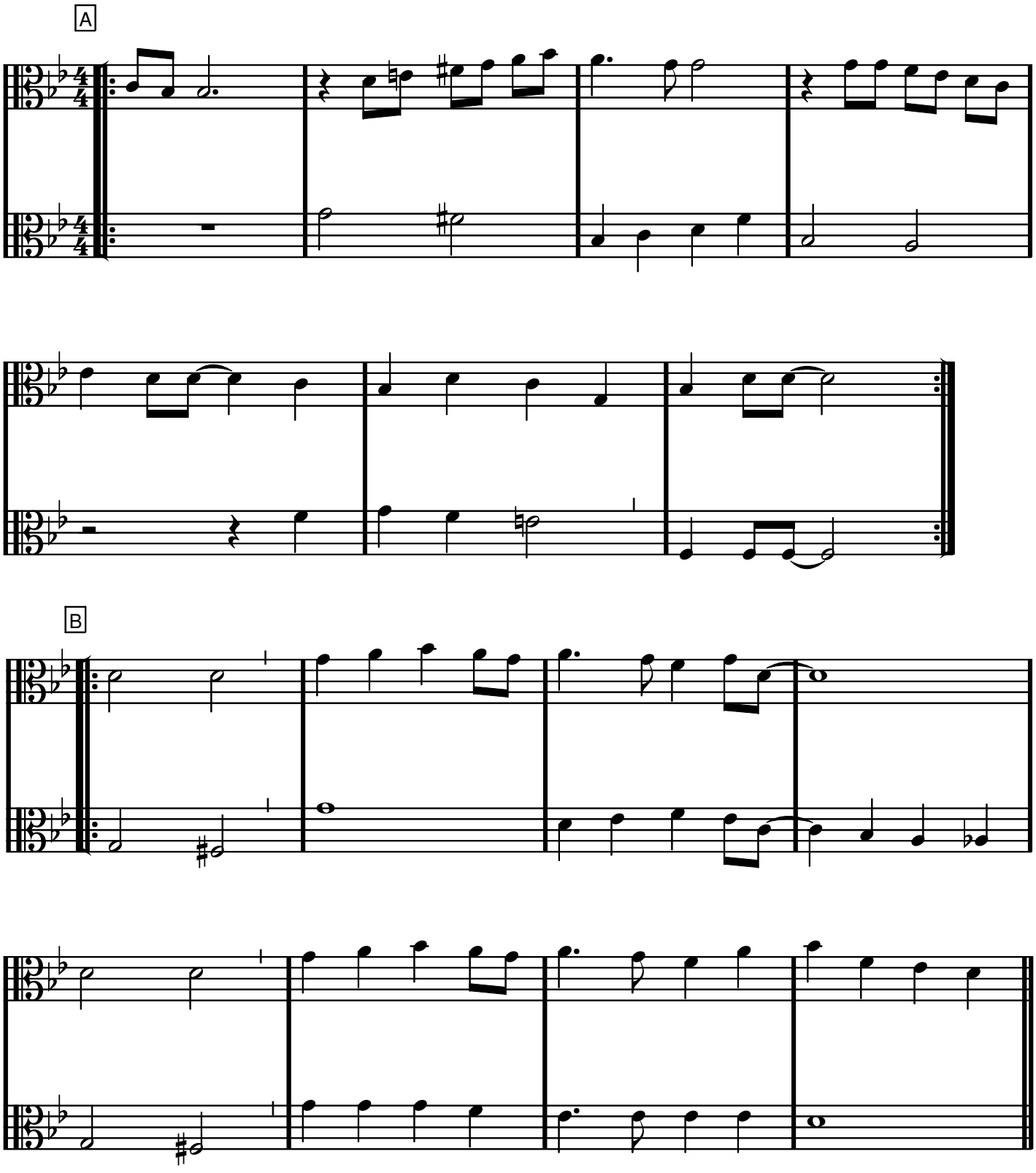

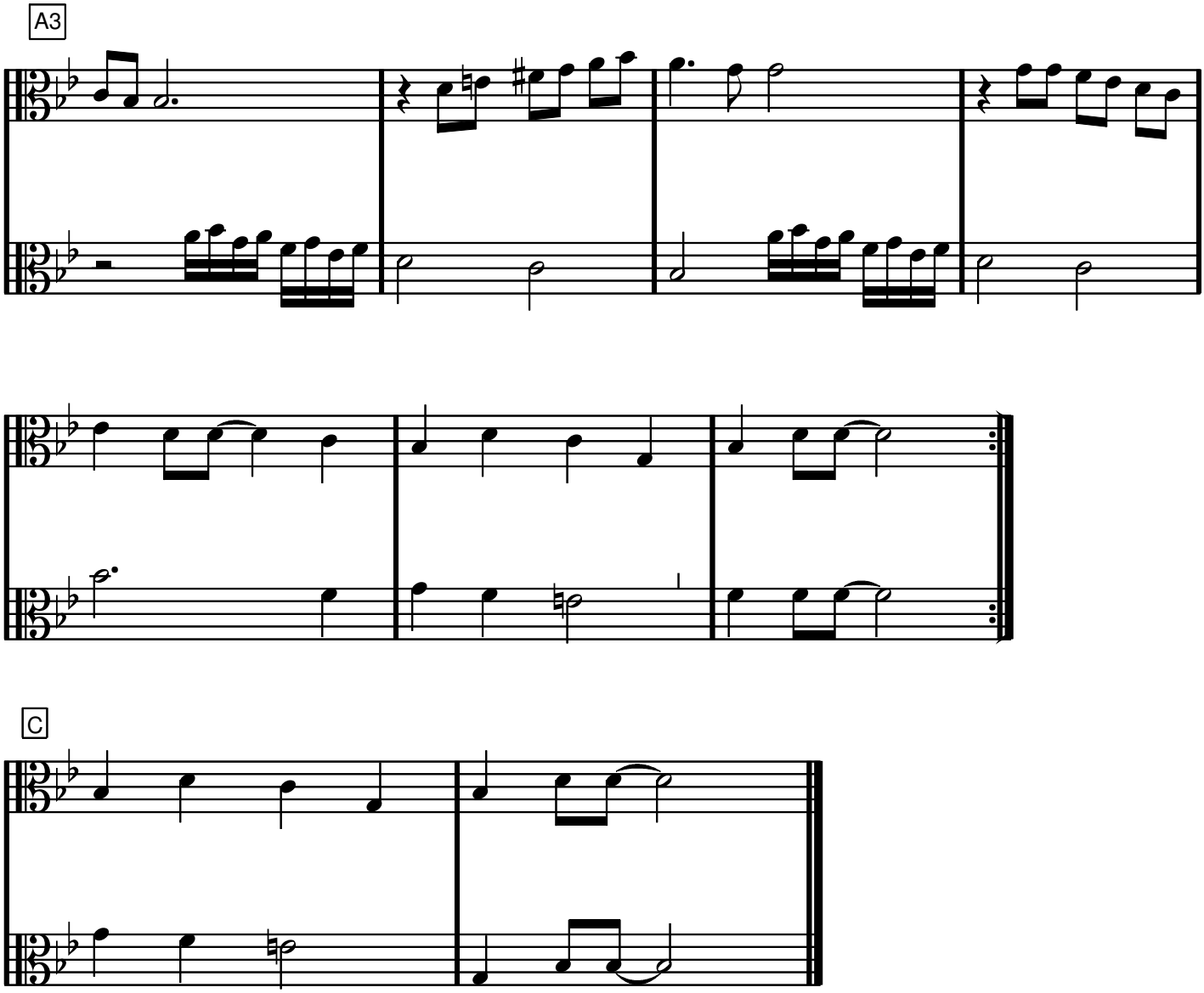
A3
1
2
1
2
C
1
2

YOU MADE ME LOVE YOU

C dur

James V. Monaco/Joe McCarthy

A

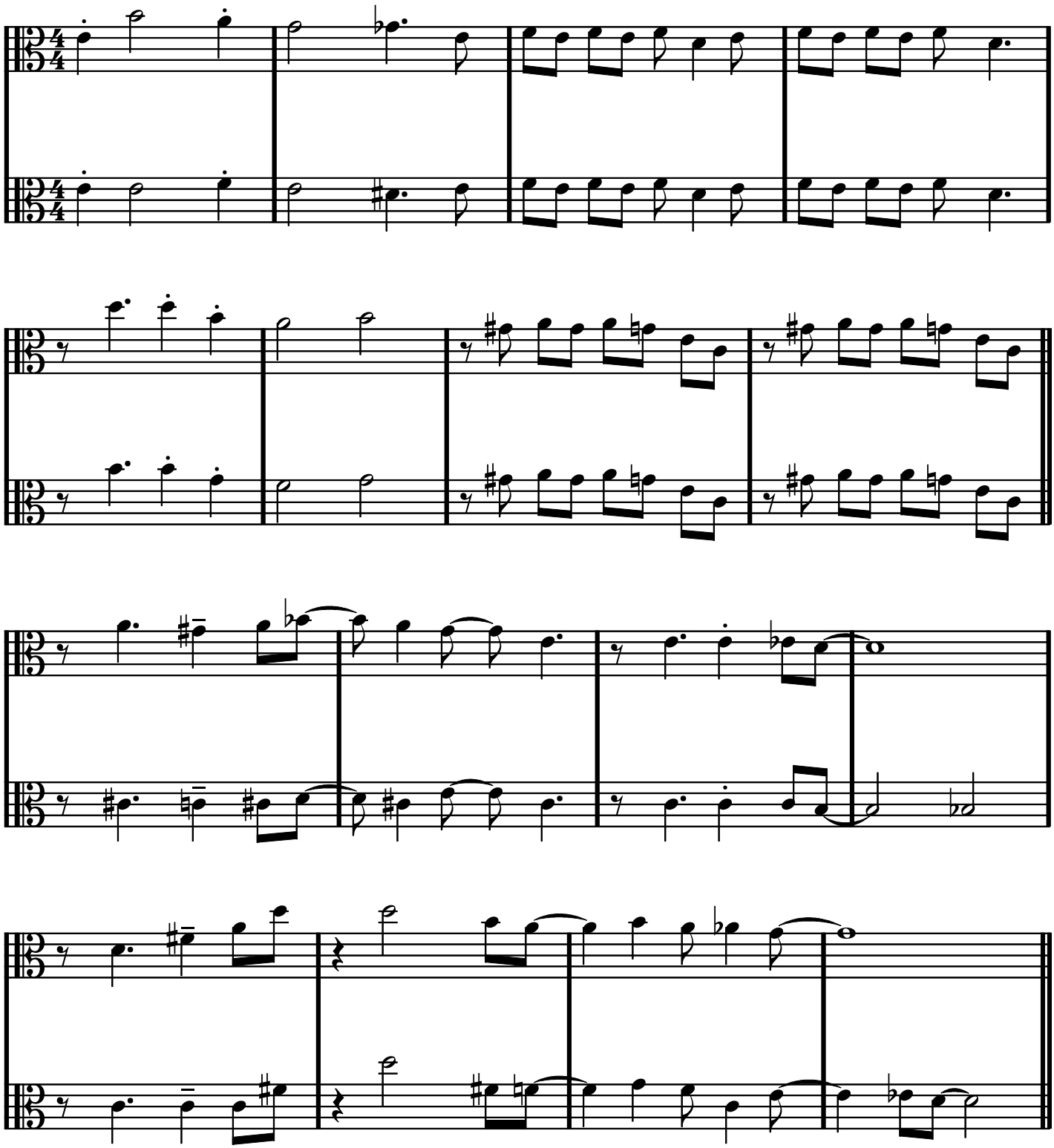

You Made Me Love You

B

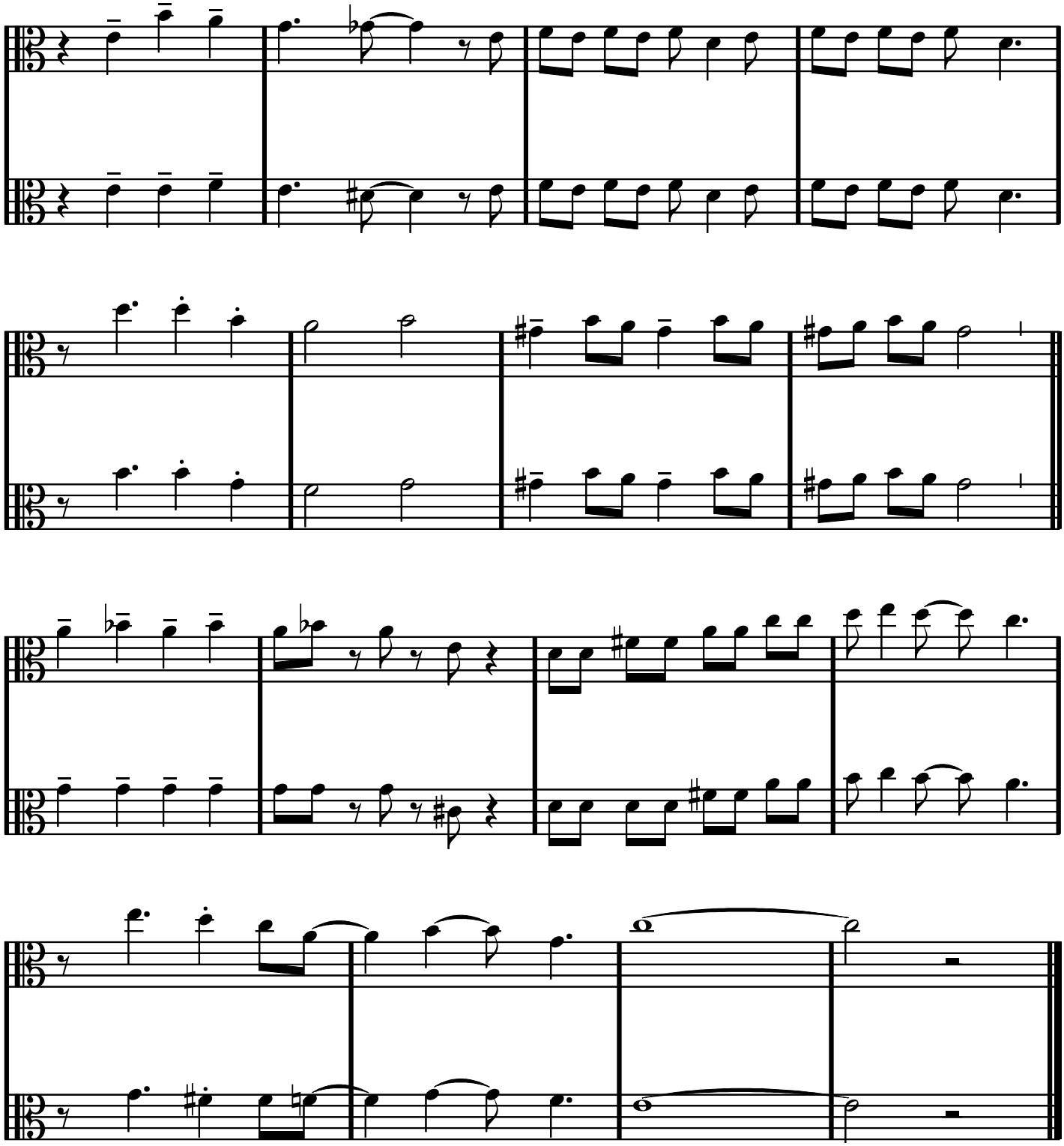

Ända sen barndomens dar

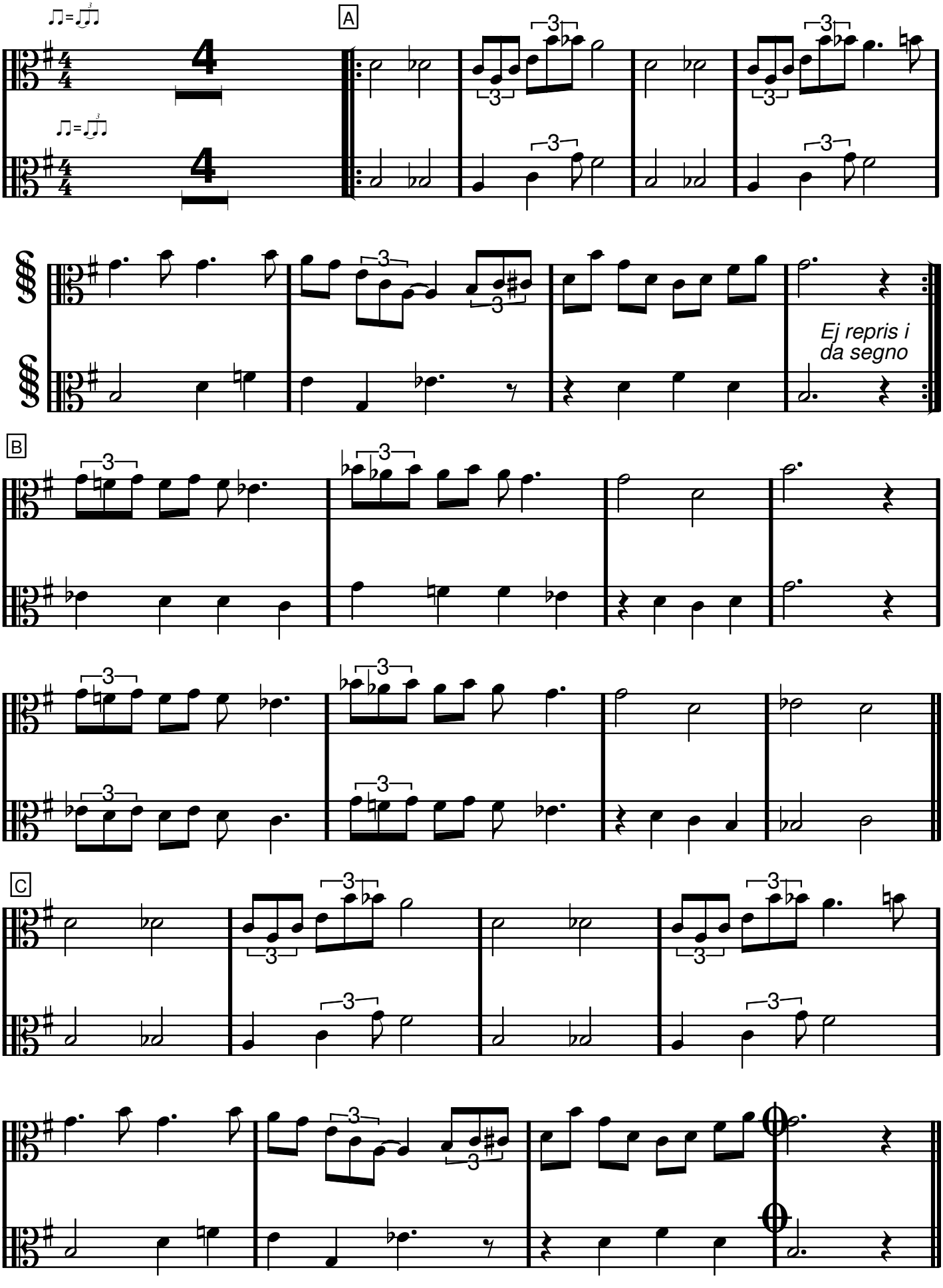

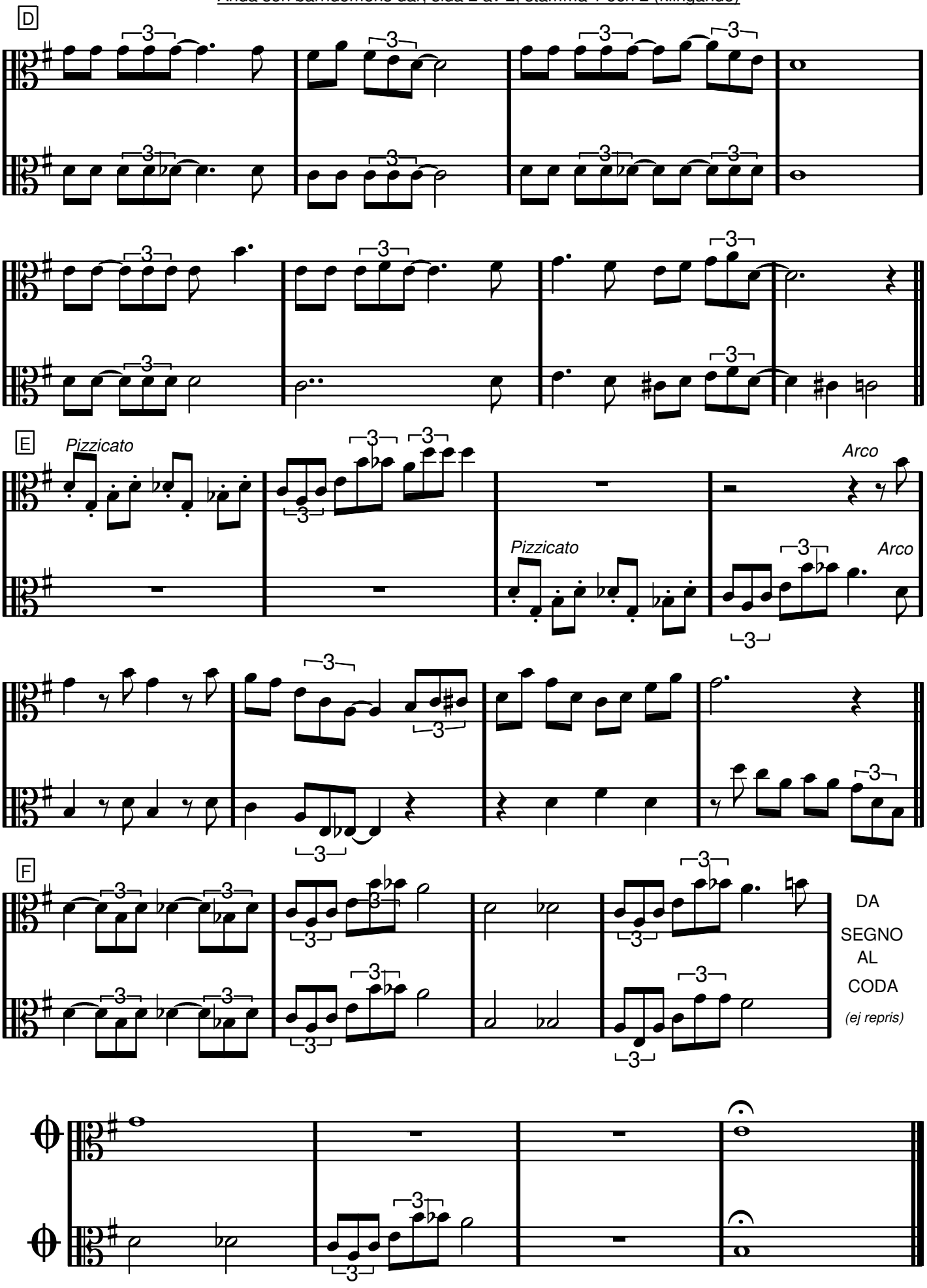
D
E
Pizzicato
Arco
Pizzicato
Arco
F
DA
SEGNO
AL
CODA
(ej repris)

G dur

ÄPPELBO GÅNGLÅT
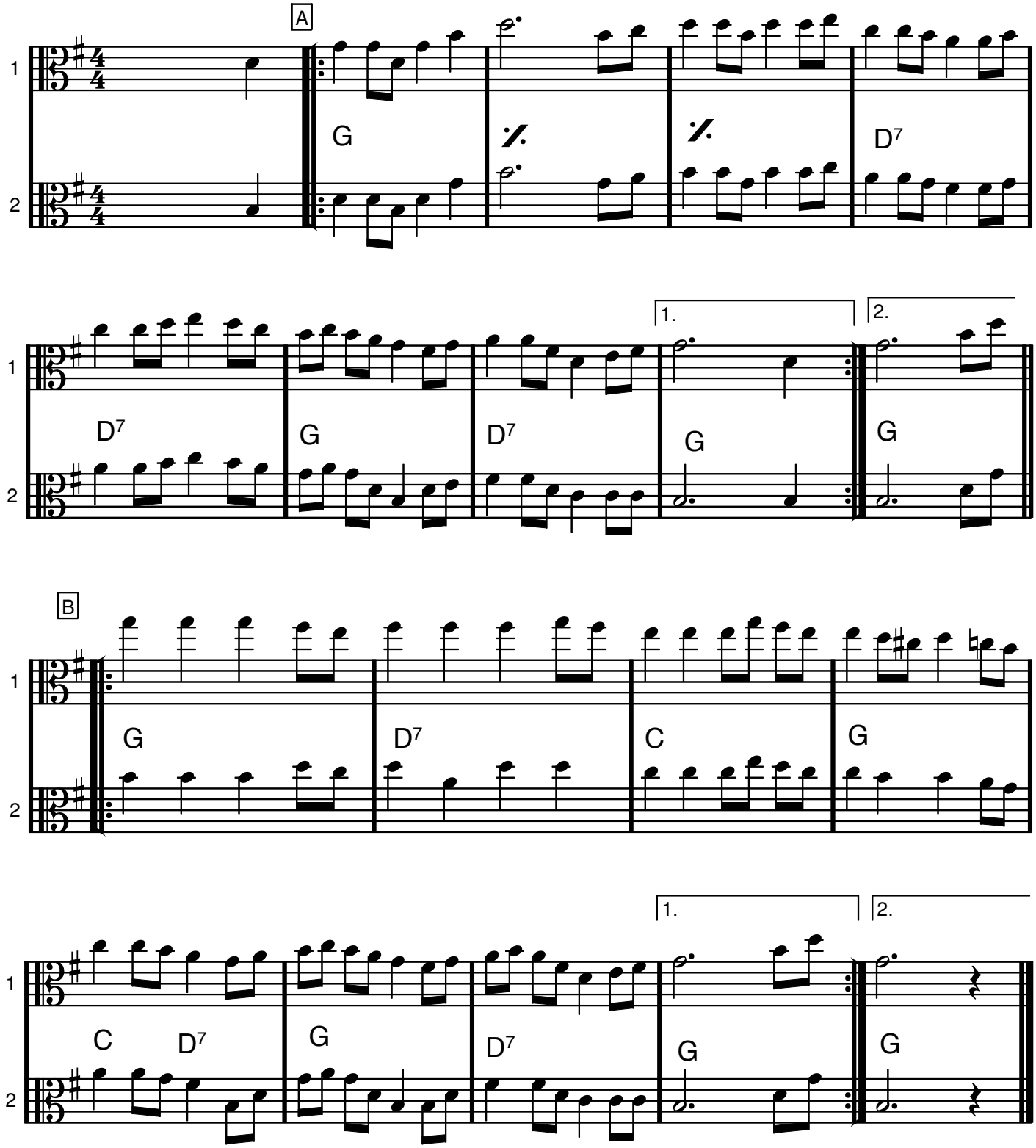
Gånglåt från Äppelbo, efter Ärtbergs-Kalle