

# BARONESS-BOKEN

## Valda delar, "transponerade" till C-instrument i lägre oktav (G-klav).

(De delar som har valts ut = det som fanns inprogrammerat i notprogram)

### Vad är detta?

Repertoar till en bröllopsspelning på båten Birka Princess hösten 2016. Då var det med två tvärflöjter och piano-bas-trummor.

Se mer info i förordet på nästa sida.

Det därefter följande låtregistret innehåller alla låtarna, de transponerade har gulmarkerats. De räcker långt - de är runt 150 stycken! Ackord finns oftast endast i de otransponerade originalen. När det finns ackord i de transponerade noterna är oftast även ackorden transponerade.

**Transponeringarna är inte alltid till de bästa oktaverna. Välj efter eget  
norr- eller söderöra!**

/Dicken

# FLÖJT-FLÖJT-PIANO-BAS-TRUMMOR

2016 års repertoar.

Jag har gjort en massa duetter på följande vis:

Stämma 1 är alltid melodin.

Stämma 2 är alltid optional.

Vissa låtar är inte duetter. De kan spelas som solo eller unisont eller med improviserad stämma.

Ackordsangivelser finns på allt.

Jag har försökt att undvika jobbiga sidbläddringar. Nästan allt är på max två sidor.

Formerna är lättbegripliga och lätt att bestämma precis innan inräkning.

En del duetter kanske är tråkiga t.ex. för att melodin ges för lite frihet. Improvisera i så fall upplägget så att kuligheten maximeras. Glöm inte att stämma 2 är optional (i mina arr)!

Kanske ligger lite för många låtar i övre registret för flöjt. Man vill ju att flöjten ska höras - men också låta behagligt. De flesta låtar kan man nog fibbla med oktaverna i. Stämma 1 måste inte alltid ligga över stämma 2.

Några låtar har jag inte arrat själv, utan kopierat från böcker (en- eller tvåstämmigt).

En del låtar är inkonsekvent insorterade i bokstavsordningen (klassiska upphovsmän står ibland på sitt efternamn och ibland på titel).

Jag har tänkt att spela keyboard, men mycket låter nog bra med komp av bara något basinstrument (t.ex. bastuba)!

Sång- och trombonlåtar bestämmer vi utanför detta duetthäfte.

För bröllopet vi ska spela på i oktober tillkommer dessutom särskilda noter för vigselakten.

Dicken den 19 juli 2016

# A DAY IN THE LIFE OF A FOOL

Luiz Bonfá/Carl Sigman  
(Manha de carnaval, Black Orpheus)

A day in the life of a fool (Manha de eqnava, Black Orpheus) sid 2/2  
(lag 8)

# A Kiss To Build A Dream On

Bert Kalmar, Harry Ruby, Oscar Hammerstein II 1951

1 **A**

2

1

2

1 **A2**

2

1

2

A Kiss To Build A Dream On

B

A3

# All of me

Seymour Simons - Gerard Marks

A

ALL OF ME

B

1

2

3

1

2

3

1

2

1

2

# Almost Like Being In Love

Alan Jay Lerner, Fredrick Lowe

A1

A2

Almost like being in love

B

C dur

# AS TIME GOES BY

Herman Hupfeld

A1

A2

AS TIME GOES BY

B

1

2

1

2

A3

1

2

1

2

Dm

# Autumn Leaves

Joseph Kosma/Johnny Mercer/Jacques Prevert

A1

A2

Autumn Leaves

**B**

1

2

1

2

**C**

1

2

1

2

Bb dur

# Ave Maria

*Schubert*

(jämna noterade åttondelar)

1

2

B $\flat$  Gm<sup>6</sup> Cm<sup>7</sup> F<sup>7</sup> B $\flat$  Cm<sup>7</sup> F<sup>7</sup>

1

2

B $\flat$  B $\flat$  Em<sup>7</sup>/<sub>b5</sub> A<sup>7</sup> F $\sharp$ dim D<sup>7</sup>

1

2

Gm Em<sup>7</sup>/<sub>b5</sub> F G<sup>7</sup> C<sup>7</sup> F

1

2

F<sup>7</sup> B $\flat$ /F F<sup>7</sup> Gm

Ave Maria (Schubert)

1  
2

F D<sup>7</sup> E<sub>b</sub> Cm Edim F F<sup>7</sup>

1  
2

B<sub>b</sub> Gm<sup>6</sup> Cm<sup>7</sup> F<sup>7</sup> B<sub>b</sub> B<sub>b</sub><sup>7</sup>

1  
2

E<sub>b</sub>/B<sub>b</sub> Adim/B<sub>b</sub> B<sub>b</sub> Adim/B<sub>b</sub> B<sub>b</sub>

1  
2

Adim/B<sub>b</sub> B<sub>b</sub>

Komp

# BADA NAKNA

Fredrik Kempe, David Kreuger  
Anders Wrethow - 2016

**A** Eb Fm Cm Ab

Eb Fm Cm Ab

Bb Cm Eb Fm Cm

Bb Cm Eb Fm Cm Break (refräng)

**B** Ab Bb Eb Eb/G Ab

Ab Bb Eb Eb/G Ab

Fm Bb Eb Eb/G Ab

Fm Bb Bb

**C** 4 ggr Cm 3 Bara kompet denna takt Spela eller sjung! 4 repriser!

Vi ska ba - da nak - na.

A moll

# Bei Mir Bist Du Schön

("Bär ner mig till sjön")

Jacob Jacobs/Sholom Secunda

A1

A2

Bei mir bist du schön

sida 2 av 2

B

1

2

1

2

A3

1

2

1

2

(Kiss me much)

# BESAME MUCHO

D moll

Sida 1 av 2

Consuelo Velasquez/Sunny Skylar

A1

B

Section B, measures 17-20. Treble clef, 4/4 time. Staff 1 (top) and Staff 2 (bottom). Both staves feature a melodic line with eighth notes and a bass line with eighth notes. Trills are indicated by a '3' over a bracket. A slur covers the final two notes of the first staff.

BESAME MUCHO

sida 2 av 2

A2

# Billy Boy

*Traditional*

A

# Bist du beir mir

Johnny Sebastian Bach

A

B $\flat$  Gm C F B $\flat$ /D Cm E $\flat$ /B $\flat$  F $^7$ /A F $^7$  B $\flat$

Bm $^7\flat$ 5 F/C B $\flat$ /D C/E C $^7$  F B $\flat$  C

B

F B $\flat$ /D B $\flat$  B $\flat$  $^7$ /D E $\flat$  Cm Cm/E $\flat$  Cm

F $^7$  D $^7$ /F $\sharp$  Gm C $^7$ /E B $\flat$ /F E $\flat$ /G F $^7$ /A F $^7$

Bist du beir mir Sida 2 av 2

Da segno al fine

# BLUEBERRY HILL

Vincent Rose/Larry Stock/Al Lewis

A1

A2

BLUEBERRY HILL

B

A3

# BOURBON STREET PARADE

Paul Barbarin

1

INTRO: Ej komp

2

A

1

2

1

2

1

2

Bourbon Street Parade

B

# BRAZIL

INTRO

Ary Barroso/S.K. Russell

(komp)

1

2

A

1

2

1

2

B

1

2

1

2

BRAZIL SIDA 2 av 2

C

D

# Bridge over Troubled Water

Paul Simon

1. **A**

Chords: C, F/C, C, F, B $\flat$ , F

Chords: Cmaj $^7$ , Dm $^7$ /C, C, F/C, C, F/C, C, G/B, Am, G

Chords: G, C, C/B, C/B $\flat$ , C $^7$ , F, D, G, C, G, F, G/F, F $^{\#}$ dim

1.

Chords: C/G, A $^7$  4-3, F, E $^7$ /G $^{\#}$ , Am, C, G, F, G/F, F $^{\#}$ dim, C/G, A $^7$  4-3, F, E $^7$ /G $^{\#}$

Piano

Chords: C, C $^7$ , F/C, C, C $^7$ , F/C, C, F/C

Blås (el. annat):

2.

Chords: C/G, Am, F, E, Am, D $^7$ , C/G, G, F, Am

Piano

BRIDGE OVER TROUBLED WATER sida 2 av 2

1

F Fm C F/C C C7 F/C C

2

Blås (el. annat):

**B**

1

F/C C F/C C F B $\flat$  F/A C

2

1

Dm $^7$ /C C F/C C F/C C G/B Am G G

2

1

C C/B C<sup>Bas B $\flat$  C D E</sup> F D G C G F G/F F $\sharp$ dim

2

1

C/G Am F E $^7$ /G $\sharp$  Am C $^7$  F D/F $\sharp$  C/G Am F E $^7$

2

Piano

1

Am D $^7$  C/G G F Am F Fm C

2

# Bröllopsmarsch

*Felix Mendelssohn*

ORGEL

1

2

ORGEL

A1 BLÅS eller annat

1

2

BLÅS eller annat

ORGEL

1

2

ORGEL

A2 BLÅS eller annat

1

2

BLÅS eller annat

1  
2

B

1  
2

1  
2

A3

1  
2

1  
2

# Bröllopsmarsch

Brudmarsch ur Lohengrin av Richard Wagner

A1

B

A2

# BUT NOT FOR ME

George Gershwin och Ira Gershwin

**VERS**

(ev. rubato)

a tempo

**REFRÄNG**

A1

A2

# Bye Bye Blackbird

Bb dur

Kommentar

**A**

**B**

Bye Bye Blackbird

C

1  
(legato)

2  
(legato)

D

1

2

# CALLE SCHEWENS VALS

Evert Taube

**A**

**B**

**C**

1  
2

D

1  
2

1  
2

DA  
SEGNO  
AL  
CODA

1  
2

E

1  
2

**BLÄDDRA FORT!**

F

G

H

I

K

L

M

G dur

# Can't Buy Me Love

Lennon/McCartney

**A**

1. 1. 2.

1. 2.

**B**

1. 2.

C

D

Solister på G-blues.  
12  
On cue:  
D.C. al Goda  
(med repris)

# CANDY

Alex Kramer/Joan Whitney/Mack David

Egentligen ballad, men jag tänker fort  
a'la Lorry. Som kort signatur: börja i A3.

/Dicken

A1 A2

1. 2.

A3 *Starta här vid kort "signatur"!*

# CHEEK TO CHEEK

Irving Berlin

A1 A2

1. 2.

B1 B2

1. 2.

C

A3

# Come Fly With Me

Jimmy Van Heusen/Sammy Cahn

A1 A2

COME FLY WITH ME Sida 2 av 2

1

2

1

2

1

2

A3

1

2

1

2

1

2

# CORCOVADO

Antonio Carlos Jobim/Gene Lees

A

B

CORCOVADO

C

D

# DE Ä BAR Å ÅK

Text och musik:  
Bo Carlgren & Billy Gezon  
(Dickens plankade 170130)

Sida 1 av 2

Dä bar å

1) åk med is i mag - en, å med tun - gan rätt i mun.  
2) la la la (etcetra)

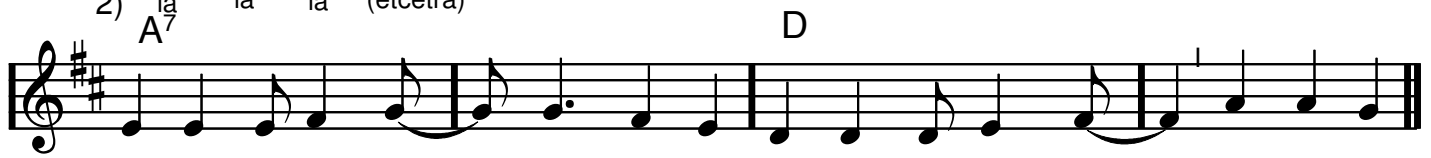

Var - je dec - i - met - er är en hun - dra - dels sek - und.      Dä bar å

åk å ing - et an - nat, ing - en men - ing me å prat.

Ing - e - mar är tyst å kör, å det ger re - sul - tat.      Men

Gross, Gus - ta - vo Thö - ni, Kai - ser Franz och Hin - ter - seer,      dom  
Sveri - ges al - la spi - sar, där bränns mid - dags - mat - en vid,      när

tror jag ber en bön i - bland när ing - en an - nan ser.      Ack,  
te - ve - spor - ten vis - ar nå - gon ut - förs - åk - nings - strid.      För

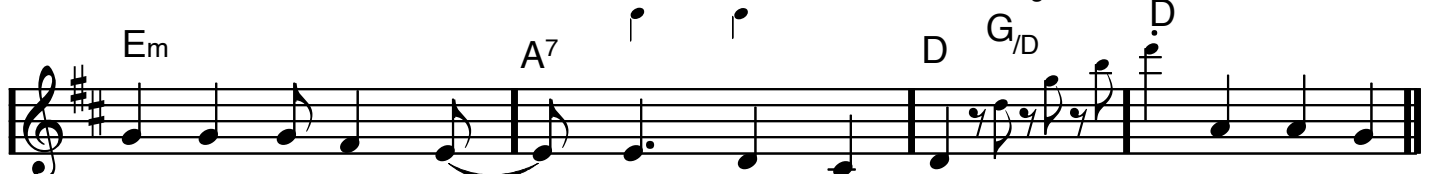

måt - te in - te Sten - mark ta sig ner.      Dä bar å  
vik - tig - ast av allt är lng - mars tid.      Dä bar å

DE Ä BAR Å ÅK sida 2 av 2

C F D

Em<sup>7</sup>/<sub>D</sub>

1) åk när det är sla - lom gen - om var - je lit - en port.  
2) åk med lugn och klok - het, vas - sa ski - dor och ta - lang.

A<sup>7</sup>

D

De e ald - rig tal om att va rädd fast det går fort. Dä bar å  
Ing - e - mar har allt det där, det ser man i var - je fall. Dä bar å

D

Em<sup>7</sup>/<sub>D</sub>

åk i al - la bran - ter, för vad är en lod - rät pist? Å  
åk å in - get an - nat, in - gen men - ing me å prat.

1. A<sup>7</sup>

D

G<sub>/D</sub>

D

al - la gra - tul - an - ter och var - en - da jour - na - list. La la la

2. A<sup>7</sup>

D

G<sub>/D</sub>

D

Ing e - mar är tyst å kör, å det ger re - sul - tat. La la la

G D

Em<sup>7</sup>/<sub>D</sub>

la la la (etcetra)

A<sup>7</sup>

D

D

Em<sub>/D</sub>

A<sup>7</sup>

D

G<sub>/D</sub>

D

(fejda)

# De' ä' grabben med chokla' i

vers

Chord progression for measures 1-4: C, C#dim, Dm, G7, C, C#dim, Dm, G7.

Chord progression for measures 5-8: C, F, C, F, A7.

Chord progression for measures 9-12: Dm, Bb7, A7, Dm, Bb7, A7.

Chord progression for measures 13-16: D7, Am7, D7, Dm7, G7.

A1

Chord progression for measures 17-20: C, D7.

Chord progression for measures 21-24: G7, C.

Chord progression: C/E, E $\flat$ dim, Dm, G $^7$ .

Chord progression: Dm, G $^7$ , C, A $^7$ /C $\sharp$ , Dm, G $^7$ .

A2

Chord progression: C, %, D $^7$ , %.

Chord progression: G $^7$ , %, C, %.

Chord progression: F, F $\sharp$ dim, C, A $^7$ .

Chord progression: D $^7$ , G $^7$ , C, %.

# DESAFINADO

Antonio Carlos Jobim/Newton Mendonca/Gene Lees

A1 A2

1 2

1 2

1. 1 2

1 2

2. 1 2

1 2

B

A3

# DIANA

Palle Anka

A1 A2

1. System of music notation (measures 1-8). Treble clef, key signature of one sharp (F#), 4/4 time signature. Chords: G, Em, Am<sup>7</sup>, D<sup>7</sup>, G, Em, Am<sup>7</sup>, D<sup>7</sup>.

2. System of music notation (measures 9-16). Treble clef, key signature of one sharp (F#), 4/4 time signature. Chords: G, Em, Am<sup>7</sup>, D<sup>7</sup>, G, Em, Am<sup>7</sup>, D<sup>7</sup>.

3. System of music notation (measures 17-24). Treble clef, key signature of one sharp (F#), 4/4 time signature. Chords: G, Am<sup>7</sup> D<sup>7</sup>, G, Am<sup>7</sup> D<sup>7</sup>, G<sup>7</sup>. Includes first and second endings.

B

4. System of music notation (measures 25-32). Treble clef, key signature of one sharp (F#), 4/4 time signature. Chords: C, Cm, G, G, G<sup>7</sup>.

5. System of music notation (measures 33-40). Treble clef, key signature of one sharp (F#), 4/4 time signature. Chords: C, Cm, G, G<sup>#dim</sup>, Am<sup>7</sup>, D<sup>7</sup>.

A3

CODA

# DINDI

Antonio Carlos Jobim/Aloysio De Oliveira/Ray Gilbert

A1 A2

B

A3

(Unisont, valfri oktav)

Marie Serneholt:

Sida 1 av 1

# Disconnect me

Peter Broström/Tony Nilsson

## MELLANSPEL

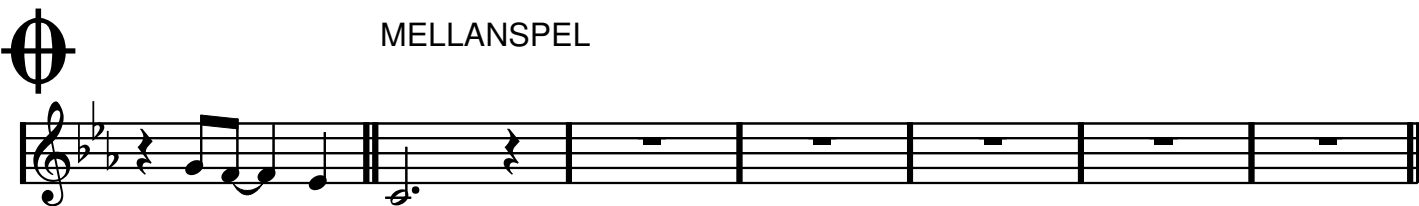

# C dur Do You Know What It Means To Miss New Orleans

Eddie De Lange/Louise Alter

A1

A2

B

A3

# Don't Get Around Much Anymore

Duke Ellington

A1

1

2

1

2

A2

1

2

1

2

DON'T GET AROUND MUCH ANYMORE

B

A3

# DOWN BY THE RIVERSIDE

A

1

2

B $\flat$

/:

/:

/:

1

2

F $^7$

B $\flat$

/:

/:

1

2

B $\flat$

/:

/:

/:

1

2

F $^7$

B $\flat$

/:

/:

DOWN BY THE RIVERSIDE

**B**

1  
2

E<sub>b</sub> B<sub>b</sub>

1  
2

F<sup>7</sup> B<sub>b</sub>

1  
2

E<sub>b</sub> B<sub>b</sub> D<sup>7</sup> G<sub>m</sub>

1  
2

C<sub>m</sub> F<sup>7</sup> B<sub>b</sub>

# EINE KLEINE NACHTMUSIK

Wolfgang Amadeus Mozart

1

2

Stolt spanjor

1

2

1

2

1

2

Stolt spanjor

1

2

# FAIRYTALE

Alexander Rybak

**A** Intro

1. | 2.

**B** Vers

Refräng

C

Outro

D

E moll

# Feelings

Morris Albert

**A**

1  
2

Em Em<sub>7</sub>/D<sup>#</sup> Em<sub>7</sub>/D C<sup>#</sup>m<sub>7</sub>b<sub>5</sub> Am<sup>7</sup> D<sup>7</sup>

**B**

1  
2

G F<sup>#</sup>m<sup>7</sup> B<sup>7</sup> Em Em<sub>7</sub>/D<sup>#</sup> Em<sub>7</sub>/D C<sup>#</sup>m<sub>7</sub>b<sub>5</sub>

**C**

1  
2

Am<sup>7</sup> D<sup>7</sup> G E<sup>7</sup> C Am<sup>7</sup> D<sup>7</sup>

1  
2

Bm<sup>7</sup> E<sup>7</sup> Am<sup>7</sup> D<sup>7</sup> Bm<sup>7</sup> E<sup>7</sup>

**D**

1  
2

C Am<sup>7</sup> D<sup>7</sup> Bm<sup>7</sup> E<sup>7</sup> Am<sup>7</sup> D<sup>7</sup>

1 2

1 2

1 2 **D.S**  
**al**  
**CODA**

1 2

**REPRIS OCH FEJDNING**

1 2

(In Other Words)

Ab dur

# FLY ME TO THE MOON

Sida 1 av 2

Bart Howard

A1

B1

A2

1  
2

1  
2

**B2** *(sista ggn)*

1  
2

Efter solon: Da Capo al coda

1  
2

# FRÄMLING

Lasse Holm/Monica Forsberg

VERS

1

2

1

2

1

2

1

2

*tr*

(drill, valfri ton)

REFRÄNG

1

2

1

2

1

2

1

2

1.

1

2

2.

1

2

# FÜR ELISE

A

1

2

1

2

1

2

1

2

B

1

2

1

2

1

2 C7 % Eb7#9 D7#9 Db7#9 C7#9

1

2 Fm Dm7b5 Gm7b5 C7 Fm %

1

2 C7 % Fm Bbm Fm Eb7 Fm Bbm Fm Fm

1

2 Fm % % % C7 % Fm Dm7b5 Gm7b5 C7

☐ Solon x gånger

1

2 Fm % % % C7 % Fm Bbm Fm

Endast sista ggn

ON  
CUE:  
D.S.  
AL  
CODA  
UTAN  
REPRIS

Endast sista ggn

1

2 Fm

# FÖR KÄRLEKENS SKULL

Ted Gärdestad/Kenneth Gärdestad

## KOMP-INTRO

(en oktav ner)

## A BLÅS eller annat

## B

## C REFRÄNG (ev. oktava)

loco

(ev. oktava) loco

(ev. oktava) loco

1. 2. D KOMP-MELLANSPEL

E BLÅS eller annat

**Glada änkan**

(Unisont, valfri oktav)

**A**

F % % % Gm D7 Gm %

**B**

Gm C7 Gm C7 F C<sup>11</sup> F F<sup>7#5</sup>

**C**

B<sup>b</sup> E<sup>7</sup> Fmaj<sup>7</sup> Dm<sup>7</sup> Gm<sup>7</sup> C<sup>7</sup> A<sup>7</sup> D<sup>7</sup>

**D**

Gm<sup>7</sup> C<sup>7</sup> Am<sup>7</sup> E<sup>b7</sup> D<sup>7</sup> G<sup>7</sup> C<sup>7</sup> F

A1

F Dm Gm C<sup>7</sup> F Dm Gm C<sup>7</sup>

F B $\flat$  B $\flat$ m F Gm/C F C<sup>7</sup>

A2

F Dm Gm C<sup>7</sup> F Dm Gm C<sup>7</sup>

F B $\flat$  B $\flat$ m F Gm F

Goodnight Sweetheart sida 2 av 2

B

A3

G dur

# GOODY GOODY

Johnny Mercer/Matt Malneck

Arret (ej nämnd arrangör) är delvis snott från boken 100 Big Band Combos

1 A

2

1

2

1

2

1

2

GOODY GOODY

B

1

2

G

1

2

G<sup>7</sup> C E<sup>7</sup> A<sub>m</sub>

1

2

C C<sub>m</sub> G E<sup>7</sup>

1

2

A<sup>7</sup> A<sub>m</sub><sup>7</sup> D<sup>7</sup> G C G

# Groupie

A E $\flat$  B $\flat$  F

Gm B E $\flat$  B $\flat$

F Gm C BREAK

D E $\flat$  B $\flat$  F

Gm E E $\flat$  B $\flat$

F Gm F E $\flat$

B $\flat$  F Gm

G E $\flat$  B $\flat$  F

Gm BREAK

# HEART AND SOUL

Hoagy Carmichael/Frank Loesser

A1

A2

# HEART AND SOUL

B

(oktava?)

A3

(loco)

# Humoresque

Antonín Dvořák

A1 A2

1

2

C F C D<sup>7</sup> G<sup>7</sup>

1

2

C F F<sup>#dim</sup> C Am Dm G<sup>7</sup> C

B

1

2

C E<sup>7</sup> Am F A<sup>7</sup> Dm G<sup>7</sup> C

1

2

C E<sup>7</sup> Am F A<sup>7</sup> Dm G<sup>7</sup> E<sup>7</sup> A<sup>7</sup> D<sup>7</sup> G<sup>7</sup>

Humoresque

A3

1

2

C F F#dim C Am<sup>7</sup> A<sup>7</sup> D<sup>7</sup> G<sup>7</sup>

1

2

C F F#dim C A<sup>7</sup> D<sup>7</sup> G<sup>7</sup> C

C dur

# I Can't Stop Loving You

Don Gibson

VERS

A1

1  
2

1  
2

A2

1  
2

(Refrång)

1  
2

B1

B2

# I GOT YOU

James Brown

A

1 Woh!

2

D<sup>7</sup>

1

2

G<sup>7</sup> D<sup>7</sup>

1

2

A<sup>7</sup> G<sup>7</sup> D<sup>7</sup>

1

2

D<sup>7</sup> (unisont)

B

1

2

G<sup>7</sup> D<sup>7</sup>

1.   
 Chords: G<sup>7</sup>, A<sup>7</sup>, D<sup>7</sup>

1.   
 Chords: D<sup>7</sup>, G<sup>7</sup>, D<sup>7</sup>

1. | 2.

1.   
 Chords: A<sup>7</sup>, G<sup>7</sup>, D<sup>7</sup>, D<sup>7</sup>

D.S.  
al  
Coda  
(ej  
repris)

1.   
 Chords: D<sup>7</sup>, A<sup>7</sup>, G<sup>7</sup>, D<sup>7</sup>

1.   
 Chords: A<sup>7</sup>, G<sup>7</sup>, D<sup>7</sup>

# I JUST CALLED TO SAY I LOVE YOU

Stevie Wonder

**A** VERS

(Repris även i segnot)

1.

REFRÄNG

2.

**B**

1  
2

DA SEGNO AL CODA

MED REPRIS!

Bb dur  
C

1  
2

1  
2

1  
2

# I Left My Heart In San Fransisco

George Cory/Douglass Cross

A1

B

I left my heart in San Francisco

A2

C

# I LOVE YOU

Cole Porter

A1

A2

I LOVE YOU

B

1

2

1

2

A3

1

2

1

2

# I min lilla lilla värld av blommor

sida 1/1

Våra käraste allsångar & örhängen sid 226

Refr.

# I SAY A LITTLE PRAYER

Hal David/Burt Bacharach

**A1**

**A2**

**B**

SOLO? SPELA DENNA SIDA (sida 1 av 2). SEDAN: DA CAPO OCH FORTSÄTT SEDAN TILL NÄSTA SIDA (sida 2 av 2).

CODA

# I Wanna Be Loved By You

Herbert Stothart/Harry Ruby/Bert Kalmar

A

A2

I Wanna Be Loved By You

B

A3

# I'm In The Mood For Love

Jimmy McHugh/Dorothy Fields

(jämma åttondelar men gärna swingsextondelar) /Dicken

Sakta funkversion

A1

1

2

C Am Dm<sup>7</sup> Dm G<sup>7</sup> C

1

2

Em<sup>7</sup> Ebm<sup>7</sup> Dm<sup>7</sup> Dm<sup>7</sup> G<sup>7</sup> Em A<sup>7</sup> Dm G<sup>7</sup>

A2

1

2

C Am Dm<sup>7</sup> Dm G<sup>7</sup> C

1

2

Em<sup>7</sup> Ebm<sup>7</sup> Dm<sup>7</sup> Dm<sup>7</sup> G<sup>7</sup> Cmaj<sup>7</sup>

I'm In The Mood For Love

B

A3

# I'm Old Fashioned

Jerome Kern/Johnny Mercer

A

B

I'm Old Fashioned

C

D

# I'm Through With Love

Matt Malneck/Fud Livingston

A1

A2

# I'm Through With Love

B

A3

(jämna  
åttondelar)

F moll

# IGORS SOMMARVISA

Dicken Hedrenius

Sida 1 av 2

PIANOINTRO

1

2

1

2

1

2

1

2

1

2

IGORS SOMMARVISA

B

# IN THE MOOD

Arret (ej nämnd arrangör) är delvis snott från boken 100 Big Band Combos

Joe Garland

A

1

2

B $\flat$

1

2

E $\flat$  B $\flat$

1

2

F $^7$  B $\flat$  E $\flat^6$  G $\flat^7$  F $^7$  B $\flat$

B

1

2

B $\flat$  D $\flat$ dim Cm $^7$  F $^7$  B $\flat$  D $\flat$ dim Cm $^7$  F $^7$

1

2

B $\flat$  D $\flat$ dim Cm $^7$  F $^{\natural}$  F $^7$  Fdim F $^7$  G $\flat^7$  F $^7$  B $\flat$

IN THE MOOD

C

1 (unison)

2

D

1 B $\flat$

2

1 E $\flat$  B $\flat$

2

1 F $^7$  B $\flat$  E $\flat^6$  G $\flat^7$  F $^7$  B $\flat$

2

Solon på blues i B $\flat$   
12  
on cue.

D.S. al Coda med repris

1 (unison) B $\flat$

2

# IN THE SUMMERTIME

Ray Dorset (i bandet Mango Jerry)

## KOMPMODELL FÖR PIANOT:

# ISN'T SHE LOVELY

Stevie Wonder

1

2

Dm<sup>7</sup> G<sup>9</sup> Csus<sup>4</sup> F

1

2

Dm<sup>7</sup> G<sup>9</sup> Csus<sup>4</sup> F

1

2

B<sup>b</sup>maj<sup>7</sup> A<sup>7</sup> Dm<sup>7</sup> G<sup>9</sup>

1

2

Csus<sup>4</sup> F A

# It's Only A Paper Moon

A1

A2

System 2 of section A2, which is a repeat of the second system of section A1. It continues the musical material from the first system of A2.

It's Only A Paper Moon

B

1  
2

1  
2

A3

1  
2

1  
2

# Jag ska måla hela världen, lilla mamma

sida 1/2

Våra käraste allsänger & örhängen sid 112

vers

Chords: B $\flat$  G $m$  B $\flat$  G $7$  Cm F $7$  F $7$  B $\flat$

Chords: B $\flat$  G $m$  D $7$  G $m$  F D $m$  G $m$  C $7$  F $7$  Refr

Chords: B $\flat$  / G $7$  Cm A

Chords: Cm F $7$  Cm F $7$  B $\flat$  (F $sus4$ )

Chords: B $\flat$  F $7\#5$  B $\flat$  G $7$  Cm B

Chords: E $\flat$  E $dim$  B $\flat$  G $m$  Cm F $7$  B $\flat$  1.

Jag ska måla hela världen sida 2/2

2.

Cm F7 B $\flat$

# JAG VILL VARA DIN, MARGARETA

sida 1/2

Våra käraste allsånger & örhängen sid 16

vers

A2

(utan repris)

# JAMBALAYA

Hank Williams

VERS

1  
2

1  
2

1  
2

1  
2

1  
2

C

∕

G<sup>7</sup>

∕

1  
2

G<sup>7</sup>

∕

C

∕

1  
2

C

∕

G<sup>7</sup>

∕

1  
2

G<sup>7</sup>

∕

C

∕

Eb dur

# JUST A GIGOLO

Leonello Casucci/Julius Brammer/Irving Ceasar

A

1

2

E $\flat$ maj<sup>7</sup>     $\%$     Gm<sup>7</sup>    G $\flat$ dim    Fm<sup>7</sup>    B $\flat$ <sup>7</sup>

1

2

Fm<sup>7</sup>     $\%$     B $\flat$ <sup>7</sup>    B $\flat$ <sup>7</sup>#5    E $\flat$ maj<sup>7</sup>

B

1

2

(Bbm<sup>7</sup> - Eb<sup>7</sup>)  
E $\flat$ <sup>7</sup>    D $\flat$ <sup>7</sup>    C<sup>7</sup>    Fm<sup>7</sup>

1

2

Fm<sup>7</sup>    D $\flat$ <sup>7</sup>    Cm<sup>7</sup>    F<sup>7</sup>    Fm<sup>7</sup>    B $\flat$ <sup>7</sup>    E $\flat$ <sup>6</sup>

# JUST THE WAY YOU ARE

**PIANOINTRO**

Billy Joel

**A** TACET i SEGNO (pianosolo)

Section A is a piano solo in treble clef, 4/4 time, with a key signature of two flats. It consists of two staves. The first staff begins with a large 'S' symbol and a double bar line. The second staff continues the melody. The section ends with a double bar line. The text 'TACET i SEGNO (pianosolo)' is written below the second staff.

**PIANO: SPELA INTROFIGUREN HÄR!**

1  
2

1  
2

**C**

1  
2

1  
2

Da Segno  
al Coda  
(Tacet)

1  
2

**D** REPEAT AND FADE

1  
2

# Kan du vissla, Johanna?

sida 1/2

Vers

Våra käraste allsånger & örhängen sid 40

Chords: C, G<sup>7</sup>, G<sup>7</sup>, C

Chords: C, Cm, G, G<sup>#dim</sup>, Am, D<sup>7</sup>, G

Chords: Dm, G<sup>7</sup>, C, Am, D<sup>7</sup>, G<sup>7</sup>

Refr **A**

Chords: C, D<sup>7</sup>, G<sup>7</sup>, C, G<sup>7</sup>

**A2**

Chords: C, D<sup>7</sup>, G<sup>7</sup>, C

**B**

Chords: F, C, D<sup>7</sup>, D<sup>7</sup>, G<sup>7</sup>

A3

1.

2.

# Killing Me Softly With His Song

Charles Fox/Norman Gimbel

A

KILLING ME SOFTLY WITH HIS SONG

**B**

(Här dansar herr Gurka)

F dur, C-stämmor i låg oktav

# LA BAMBA

Richie Valens

Sida 1 av 2

A

1

2

F B $\flat$  C $^7$  F B $\flat$  C $^7$

1

2

F B $\flat$  C $^7$  F B $\flat$  C $^7$

1

2

F B $\flat$  C $^7$  F B $\flat$  C $^7$

1

2

F B $\flat$  C $^7$  F B $\flat$  C $^7$

1

2

F B $\flat$  C $^7$  F B $\flat$  C $^7$

B

1

2

F B $\flat$  C $^7$  F B $\flat$  C $^7$

(repris: ta upptakten från början)

1

2

F B $\flat$  C $^7$  F B $\flat$  C $^7$

(repris: ta upptakten från början)

# LA CUCARACHA

(snabb rumba)

traditional

## A VERS

(el. unis?)

## B REFRÄNG

1. | 2.

Moderat tango

# LA PALOMA

S Yradier

**A**

1  
2

1  
2

1. 2.

1  
2

**B**

1  
2

1. 2.

1  
2

C1

LA PALOMA

sida 2 av 2

C2

# LA VIE EN ROSE

Mack David/Louiguy/Edith Gassio

1

2

1

2

1

2

1

2

1

2

C dur

# LADY OF SPAIN

T. Evans

A

1  
2

C

G<sup>7</sup>

4/4

1  
2

G<sup>7</sup>

C

4/4

1  
2

A<sup>7</sup>

D<sub>m</sub>

4/4

1  
2

D<sup>7</sup>

G<sup>7</sup>

4/4

LADY OF SPAIN

sida 2 av 2

B

1  
C % G<sup>7</sup> %

2

1  
G<sup>7</sup> % C %

2

1  
A<sup>7</sup> % D<sub>m</sub> %

2

1  
D<sup>7</sup> G<sup>7</sup> C %

2

# Leende guldbruna ögon

sida 1/2

Här höjd en liten  
ters från boken

Våra käraste allsånger & örhängen sid 18

**A**

**A2**

**B**

**B2**

**A3**

6

Leende guldbruna ögon sid 2/2

A4

# Lejonvisa

Ur Lejonkungen

A

B

C

# LOVE ME TENDER

George R. Poulton, W.W. Dosdick, Vera Matson, Elvis Presley

A1

A2

B

A3

# Låt hjärtat va' me'

sida 1/2

Våra käraste allsånger & örhängen sid 212

A

Chords: Gm<sup>7</sup>, C<sup>7</sup>, C<sup>7</sup>#5, F, D<sup>7</sup>

Chords: Gm<sup>7</sup>, Gm<sup>7</sup>/b5, C<sup>7</sup>, F, F<sup>#</sup>dim, Gm<sup>7</sup>, D<sup>7</sup>

A2

Chords: Gm<sup>7</sup>, C<sup>7</sup>, C<sup>7</sup>#5, F, D<sup>7</sup>

Chords: Gm<sup>7</sup>, Gm<sup>7</sup>/b5, C<sup>7</sup>9, F, B<sup>b</sup>m<sup>6</sup>, F

B

Chords: Cm<sup>7</sup> (A<sup>b</sup>dim), F/A, F<sup>7</sup>, B<sup>b</sup>, BREAK

Chords: G<sup>7</sup> (B<sup>b</sup>dim), G/B, G<sup>7</sup>, C<sup>7</sup>, Gm<sup>7</sup>, C<sup>7</sup>, D<sup>7</sup>

A3

2.

# Med dig i mina armar

Vers

Våra käraste allsångar & örhängen sid 214

Em<sup>7</sup> A<sup>7</sup> D E<sup>7</sup> A E<sup>7</sup> A D<sup>6</sup>

Em<sup>7</sup> A<sup>7</sup> D E<sup>7</sup> A Bm<sup>7</sup> E<sup>7</sup> A<sup>7</sup> Refr.

A D F#<sup>7</sup> B<sup>7</sup> %

E<sup>9</sup> Em<sup>7</sup> A<sup>7</sup> D D#dim Em A<sup>7</sup>

A2 D F#<sup>7</sup> B<sup>7</sup> %

E<sup>9</sup> Em<sup>7</sup> A<sup>7</sup> D B<sup>b</sup> D D

B

A3

F dur

(Unisont)

# Mo' Better Blues

*Branford Marsalis*

1

2

F B $\flat$  F $^7$  B $\flat$  D $^7$  Gm

1

2

(G $^7$ ) D $^7$  G $^7$  C $^7$  F B $\flat$  F

# MONA LISA

Jay Livingston/Ray Evans

A

B

1  
2

**Till Codan endast  
sista gången**

1  
2

# MONTEGO BAY

Moderat sambatempo,  
120 halvnoter i minuten

Sammy Nestico

A1

1

2

Chords: Gm<sup>7</sup> C<sup>7</sup> F<sup>6</sup> F<sup>#dim</sup> Gm<sup>7</sup> C<sup>7</sup> F D<sup>7:9</sup>

1

2

Chords: Gm<sup>7</sup> C<sup>7</sup> F Dm<sup>7</sup> Gm<sup>7</sup> C<sup>7</sup> F F<sup>#dim</sup>

A2

1

2

Chords: Gm<sup>7</sup> C<sup>7</sup> F<sup>6</sup> F<sup>#dim</sup> Gm<sup>7</sup> C<sup>7</sup> F D<sup>7:9</sup>

1

2

Chords: Gm<sup>7</sup> C<sup>7</sup> F Dm<sup>7</sup> Gm<sup>7</sup> C<sup>7</sup> F

B

1  
2

B $\flat$  Am $^7$  Fmaj $^7$

1  
2

B $\flat$ m $^7$  E $\flat$  $^7$  A $\flat$ maj $^7$  Gm $^7$  C $^7$

A3

1  
2

Gm $^7$  C $^7$  F $^6$  F $\sharp$ dim Gm $^7$  C $^7$  F D $^7/9$

1  
2

Gm $^7$  C $^7$  F Dm $^7$  Gm $^7$  C $^7$  F ("cha-cha-cha" vid fine)

FINE

(mellanspel, varje chorus)

C

1  
2

Gm $^7/C$  Am $^7/C$  Gm $^7/C$  Am $^7/C$  Am $^7/C$  Gm $^7/C$  Am $^7/C$  Gm $^7/C$

# MOONLIGHT SERENADE

Glenn Miller/Mitchell Parish

A1 A2

B

MOONLIGHT SERENADE

A3

Ti Guardero Nel Cuore  
**MORE**  
Oliviero/Ortolani/Ciorciolini/Newell

A1 A2

B1

MORE

A3

B2

# Music, Music, Music

Stephen Weiss och Bernie Baum

A1 A2

B

A3

# MY WAY

Revaux/Francois/Anka/Thibault

A

(Ej repris i segnot  
- hoppa direkt till "tvåan")

MY WAY

sida 2 av 2

B

1  
2

1  
2

1  
2

DA SEGNO AL CODA  
UTAN REPRIS  
(GÅ DIREKT IN I "TVÅAN")

RITARDANDO

1  
2

RITARDANDO

# NEW SUPER MARIO BROS WII MAIN THEME

A

# NEW SUPER MARIO BROS WII MAIN THEME

A

# NEW YORK, NEW YORK

Fred Ebb - John Kander

(intro: 3 takter Eb dur)

**A**

Chords: Eb, Fm7, Bb7, Eb

**B**

Chords: Fm7, Bb7, Eb

**C**

Chords: Eb7, Ab, Abm, Eb

**D**

Chords: Gm7, C7, Fm7, Bb7, Eb, Fm7

**E**

Chords: Bb7, Eb, Bbm7, Eb7, Ab, Abm

Chord progression: Eb, C7, Fm7 Gm7, Ab Bb11, Eb. The system ends with two measures marked with a double bar line and repeat sign.

F

Chord progression: Fm7 Bb7, Eb, Eb7, Ab, Abm. The system includes triplets in measures 10 and 12.

Chord progression: Eb, Gm7, C7, F#m7, B7. The system features multiple triplet markings over the bass line.

G

Chord progression: E, F#m7, B7, E. The system includes a triplet in measure 20 and repeat signs in measures 19 and 24.

Chord progression: Bm7, E7, A, Am, E, C#7, F#m7 G#m7.

Chord progression: F#m7, F#m7/B, E, and four measures marked with a double bar line and repeat sign.

# Nya Världen

**INTRO**

1

(C-pedal hela intron)

C G<sup>11</sup> C G<sup>11</sup>

2

**(KOMPET)**

1

C G<sup>11</sup> G<sup>11</sup> C A<sup>b</sup>maj<sup>7</sup> B<sup>b</sup>

*p*  
C<sup>sus4</sup> F C<sup>sus4</sup> F

2

**(Flöjt)**

**A**

1

C G<sup>11</sup>/<sub>C</sub> C G<sup>11</sup>/<sub>C</sub>

2

1

C G<sup>11</sup>/<sub>C</sub> G<sup>11</sup> F C

2

A2

1  
2  
C G<sup>11</sup> C G<sup>11</sup>

1  
2  
C G<sup>11</sup> G<sup>11</sup> F C

1  
2  
Fmaj<sup>7#11</sup> % % %

1  
2  
C Bm<sup>7</sup> B<sup>b7</sup> Am<sup>7</sup> Rubato andra ggn G<sup>11</sup> F C

**DA CAPO**  
**(med repris)**

# När en stjärna från himlen faller

sida 1/2

Här en kvint  
högre än i boken

Vers

A

Våra käraste allsånger & örhängen sid 268

A2

B

Refr.

C Refräng

# När vi gräver guld i USA

Den svenska sångboken (den tjockaste) sid 543

(piano)

D.S. och fade på  
8 takter om och om igen

# ONLY YOU

Buck Ram/Ande Rand

A

B

C

ONLY YOU

sida 2 av 2

D

1.

2.

# OVAN DÄR

Folkmelodi

VERS

1

2

F % B<sub>b</sub> F

1

2

F % G<sup>7</sup> C<sup>7</sup>

1

2

F % B<sub>b</sub> F

1

2

F G<sup>7</sup> C<sup>7</sup> F %

OVAN DÄR

REFRÄNG

1

2

F % B $\flat$  F

1

2

F % G $^7$  C $^7$

1

2

F % B $\flat$  Bdim F (B $\flat$ )

1

2

F (D $^7$ ) G $^7$  C $^7$  F %

G dur

# Poinciana

Nat Simin/Buddy Bernier

Intro/mellanspel/coda

1. 2.

1. 2.

A

1. 2.

1. 2.

POINCIANA Sida 2 av 2

B

A3

CODA = INTRO med repris

# Preludium ur Te Deum

Charpentier

KOMP-INTRO

1

2

A

1

2

G Bm<sup>7</sup> E<sup>7</sup> Am E<sup>7</sup> E<sup>b</sup>7 D<sup>7</sup>

1

2

G Bm<sup>7</sup> E<sup>7</sup> Am (BREAK) D<sup>7</sup>

1

2

G // // //

# ROSA PÅ BAL

Evert Taube

A1

A2

B1

B2

C1

C2

D

E

Bb dur

# Satin Doll

Duke Ellington/Billy Strayhorn/Johnny Mercer

A1

1 Cm<sup>7</sup> F<sup>7</sup> Cm<sup>7</sup> F<sup>7</sup> Dm<sup>7</sup> G<sup>7</sup> Dm<sup>7</sup> G<sup>7</sup>

2

1 Gm<sup>7</sup> C<sup>7</sup> F#m<sup>7</sup> B<sup>7</sup> B<sub>b</sub> A<sup>7</sup> A<sub>b</sub><sup>7</sup> G<sup>7</sup>

2

A2

1 Cm<sup>7</sup> F<sup>7</sup> Cm<sup>7</sup> F<sup>7</sup> Dm<sup>7</sup> G<sup>7</sup> Dm<sup>7</sup> G<sup>7</sup>

2

1 Gm<sup>7</sup> C<sup>7</sup> F#m<sup>7</sup> B<sup>7</sup> B<sub>b</sub> %

2

## SATIN DOLL

B

1  
2

Fm<sup>7</sup> B<sub>b</sub><sup>7</sup> Fm<sup>7</sup> B<sub>b</sub><sup>7</sup> E<sub>b</sub>maj<sup>7</sup> /

1  
2

Gm<sup>7</sup> C<sup>7</sup> Gm<sup>7</sup> C<sup>7</sup> F<sup>7</sup> Dm<sup>7</sup> G<sup>7</sup>

A3

1  
2

Cm<sup>7</sup> F<sup>7</sup> Cm<sup>7</sup> F<sup>7</sup> Dm<sup>7</sup> G<sup>7</sup> Dm<sup>7</sup> G<sup>7</sup>

1  
2

Gm<sup>7</sup> C<sup>7</sup> F<sup>#</sup>m<sup>7</sup> B<sup>7</sup> B<sub>b</sub> ( A<sup>7</sup> A<sub>b</sub><sup>7</sup> G<sup>7</sup> )

( # )

(inte i sista chorus)

A1

Scooby dooby doo, var är du, det är nåt skumt på gång här, Scooby dooby doo, hjälp oss nu, för fajten kan bli lång här.

A2

B

A3

# SHE LOVES YOU

Lennon/McCartney

## INTRO

1  
2

C D<sup>7</sup>

1  
2

Dm<sup>7</sup> G<sup>7</sup> C<sup>6</sup>

## VERS

1  
2

C Am Em G<sup>7</sup>

1  
2

C Am Em G<sup>7</sup>

She Loves You

1  
2

C

Am

:/

:/

1  
2

Fm<sup>6</sup>

G<sup>7</sup>

tr

tr

:/

:/

REFRÄNG

1  
2

C

D<sup>7</sup>

:/

:/

1  
2

Dm<sup>7</sup>

G<sup>7</sup>

C<sup>6</sup>

:/

# SIDE BY SIDE

Harry Woods

A1

1  
2

1  
2

A2

1  
2

1  
2

**B**

1  
2

D<sup>7</sup> % G<sup>7</sup> %

1  
2

C<sup>7</sup> % F<sup>7</sup> Bdim Cm<sup>7</sup> F<sup>7</sup>

**A3**

1  
2

B<sub>b</sub> % % %

1  
2

E<sub>b</sub> Edim B<sub>b</sub> G<sup>7</sup> C<sup>7</sup> F<sup>7</sup> B<sub>b</sub>

SÅNGARR

- 1 = melodin (som flöjt 1)
- 2 = optional stämma 2 (som flöjt 2)
- 3 = optional stämma 3

# SIDE BY SIDE

Bb dur

Harry Woods

[A1] B $\flat$

Oh, we ain't got a bar-rel of mon - ey, may - be we-re rag-ged and fun - ny. But we'll

trav - el a - long, sing-in' a song, side by side Oh, we

don't know what's com-in' to - mor - row, may - be it's trou-ble and sor - row But we'll

trav - el the road, shar-in' our load, side by side

**B** D<sup>7</sup> G<sup>7</sup>

1 Through all kinds of weath - er what if the sky should fall? Just as

2 Through all kinds of weath - er what if the sky should fall? Just as

3 Through all kinds of weath - er what if the sky should fall? Just as

C<sup>7</sup> F<sup>7</sup> Bdim Cm<sup>7</sup> F<sup>7</sup>

1 long as we're to - geth - er, it does - n't mat - ter at all. When they've

2 long as we're to - geth - er, it does - n't mat - ter at a - a - a - all. When they've

3 long as we're to - geth - er, it does - n't mat - ter at a - a - a - all. When they've

**A3** B<sub>b</sub>

1 all had their quar - rels and part - ed we'll be the same as we start - ed, just

2 all had their quar - rels and part - ed we'll be the same as we start - ed, just

3 all had their quar - rels and part - ed we'll be the same as we start - ed, just

E<sub>b</sub> Edim B<sub>b</sub> G<sup>7</sup> C<sup>7</sup> F<sup>7</sup> B<sub>b</sub>

1 trav - 'lin' a - long, sing - in' a song, side by side

2 trav - 'lin' a - long, sing - in' a song, side by side

3 trav - 'lin' a - long, sing - in' a song, side by side

# SIR DUKE

Stevie Wonder

1

(ej ackord)

2

A

1

G Em Eb D

1

G Em Eb D Db

2

1

C7 B7 Bb7 A7 Bb7 B7 C7 C7 B7 Bb7 A7 Bb7 B7 C7 C#7 D7

2

B

1

G C#m7 Cmaj7 Bm7 Am7 D11

2

1

2

G C#m7 Cmaj7 Bm7 Am7 D11

1

2

(ej ackord)

1

2

**DA SEGNO**  
(MED REPRIS)

# SJÖSALA VALS

Evert Taube

A1

A2

B

1

2

1

2

C

1

2

1

2

# SMOKE ON THE WATER

Deep Purple

## A 4 GÅNGER

## B 4 GÅNGER

## CODA (i slutet)

### 4 GÅNGER

1. 2. 3.

4.

C moll

# Softly As In A Morning Sunrise

Sigmund Romberg/Oscar Hammerstein II

A

A2

Softly As In A Morning Sunrise

B

A3

# Some Of These Days

Shelton Brooks (1910)  
(Sockerbagaren)

A

B

SOME OF THESE DAYS (Sockerbagaren)

C

D

# SOMETHIN' STUPID

C. Carson Parks

A1

B

C

1  
2

G<sup>7</sup> Dm<sup>7</sup> G<sup>7</sup> C<sup>7</sup> %

A2

1  
2

F % Gm<sup>7</sup> C<sup>7</sup> Gm<sup>7</sup> C<sup>7</sup>

1  
2

Gm<sup>7</sup> C<sup>7</sup> Gm<sup>7</sup> C<sup>7</sup> F %

D

1  
2

F<sup>7</sup> Cm<sup>7</sup> F<sup>7</sup> B<sup>b</sup> B<sup>b</sup>m Eb<sup>7</sup>

1  
2

Gm<sup>7</sup> C<sup>7</sup> Gm<sup>7</sup> C<sup>7</sup> F %

# SONNY BOY

*Al Jolson/B.D. DeSylva/Les Brown/Ray Henderson*

A1

A2

SONNY BOY

B

A3

# SOUL BOSSA NOVA

Quincy Jones

1

2

F7

Spela gärna unisont första gången! (stämma 1)

1

2

B $\flat$ 7

F7

D7

1

2

G7

C7

F

# SPANISH FLEA

Julius Wechter

1 (unison)

A1

1

B $\flat$  D<sup>7</sup> G<sup>7</sup> C<sup>7</sup> F<sup>7</sup>

1

B $\flat$  E $\flat$ <sup>7</sup> A $\flat$ <sup>7</sup> D $\flat$  G $\flat$ <sup>7</sup> B<sup>7</sup> F<sup>7</sup> %

A2

1

B $\flat$  D<sup>7</sup> G<sup>7</sup> C<sup>7</sup> F<sup>7</sup>

1

B $\flat$  E $\flat$ <sup>7</sup> A $\flat$ <sup>7</sup> D $\flat$  G $\flat$ <sup>7</sup> B<sup>7</sup> F<sup>7</sup> %

1 (unisont)

2

B

1

2

1

2

A3

1

2

1

2

1. 2.

CODIS

1 (unisont)

2 (ev. oktava)

# SPINNING WHEEL

David Clayton-Thomas

**A**

1  
2

D7#9 E7#9 A13 D7#9 G13 E7#9 A13 D7#9 G13

1  
2

E7#9 A13 D7#9 G13 D7#9 BREAK

**B** lugnt

1  
2

Cadd9 Bb,add9 Ab,add9 Gadd9

1  
2

Cadd9 Bb,add9 Ab,add9 Gadd9

1  
2

$A^{\flat}/G$   $B^{\flat}$   $C^{add9}$   $A_m^7/D$

1  
2

Bygg! OKTAVA!

$A_m^7/D$   $F^{7\#9}$  OKTAVA!

TRUM-FILL

1  
2

*loco*  $E^{7\#9}$   $A^{13}$   $D^{7\#9}$   $G^{13}$   $E^{7\#9}$   $A^{13}$   $D^{7\#9}$   $G^{13}$

*loco*

1  
2

$E^{7\#9}$   $A^{13}$   $D^{7\#9}$   $G^{13}$   $D^{7\#9}$  BREAK  $D^{7\#9}$

A moll

# STITCHES

Sean Mendez

INTRO

1 Am G C F

A

1 Am G C F

1 Am G C F

B

1 F G Am %

1 F G Am %

C

1 C F Am F

1 Am G F G

# STRANGERS IN THE NIGHT

Eb dur

*Kaempfert/Singleton/Snyder*

Sida 1 av 2

A

B

STRANGERS IN THE NIGHT

C

D

# An der schönen blauen Donau

Johann Strauss II

Bb dur

1

2

1

2

1

2

1

2

F dur

1

2

1

2

1  
2

F F7

Dal SEGNO al CODA

(Bb dur igen)

1. F dur

F7 Bb F

1. C7 F C7 F F7

1. 2. D

C7 F

1. F D7 Gm Gm F6

1. 2. F6 F C7 Gm F

1. 2. C7 F

# SUMMER NIGHTS

Warren Casey/Jim Jacobs

A

1

Ab Db Eb Db Ab Db Eb Db Ab Db Eb F

2

1

Bb Eb Bb Eb Ab Db Eb F Bbm7 Eb Ab (Break)

2

1

Ab Db Bb Eb Ab Db Bb Eb Ab Db Eb Db

2

B

1

Ab Db Eb Db Ab Db Eb Db Ab Db Eb F

2

1

Bb Eb Bb Eb Ab Db Eb F Bbm7 Eb E

2

**C** **D**

1  
A D B E A D B E A D A D

2

**E**

1  
E D A D E D A D E D A D

2

1  
E F# B E B E A D E F# Bm<sup>7</sup> E

2

**F**

1  
F B<sub>b</sub> E<sub>b</sub> C F B<sub>b</sub> E<sub>b</sub> C F B<sub>b</sub> E<sub>b</sub>

2

**DA CAPO AL CODA**

1  
B<sub>b</sub>m<sup>7</sup> E<sub>b</sub><sup>7</sup> G A<sub>b</sub> A<sub>b</sub> D<sub>b</sub> A<sub>b</sub>

2

# SUNNY

INTRO

Bobby Hebb

# SWAY

Pablo Beltran Ruiz/Norman Gimbel

A1

A2

B

A3

# Säg det i toner

sida 1/2

X1 Vers

Våra käraste allsånger & örhängen sid 272

D D A/C# Bm %

Em A7 D A7#5

X2

D D A/C# Bm %

E7 % A7 %

A Refr.

D D#dim Em7 A7

Em7 A7 D A9#5

A2

B

A3

# Säg det med ett leende

sida 1/2

Våra käraste allsånger & örhängen sid 218

Här en liten ters  
högre än i boken

Vers V1

Refr.

A

Refrain system of musical notation (measures 17-20). The first measure contains the chord D7. The second measure contains a slash with a percent sign (%). The third measure contains the chord G. The fourth measure contains a slash with a percent sign (%). The fifth measure contains a slash with a percent sign (%). The sixth measure contains a slash with a percent sign (%).

Säg det med ett leende, sida 2/2

B

D

VERS RUBATO (fort)

*a tempo*

Chords: E $\flat$  Cm A $\flat$ 6 B $\flat$ 7 E $\flat$  F7 B $\flat$ 7 B7 E7 E $\flat$  Cm7 F7 B $\flat$ 7

(B $\flat$ 7 B $\flat$ o B $\flat$ 7)

**A**

Chords: E $\flat$  B $\flat$ 7 E $\flat$ 6 E $\flat$  Edim Fm B $\flat$ 7

Chords: B $\flat$ 7 B $\flat$ dim B $\flat$ 7 Fm7 Dm7 $\flat$ 5 G7 Cm7 F7 Fm7 B $\flat$ 7

(jämna åttondelar) (jämna åttondelar)

**B**

Chords: E $\flat$  B $\flat$ 7 E $\flat$ 6 E $\flat$  Edim Fm B $\flat$ 7

Chords: B $\flat$ 7 B $\flat$ dim B $\flat$ 7 Fm7 Dm7 $\flat$ 5 G7 Cm7 Edim Fm7 B $\flat$ 7 E $\flat$ 6

**C**

Chords: B F $\sharp$ 7 B Cdim C $\sharp$ m F $\sharp$ 7 B

Chords: B, A $\flat$ m<sup>6</sup>, E $\flat$ , E $\dim$ , Fm, B $\dim$ , C $\flat$ m, F<sup>7</sup>, B $\flat$ <sup>7</sup>, B $\flat$  $\dim$ , B $\flat$ <sup>7</sup>

D

Chords: E $\flat$ , B $\flat$ <sup>7</sup>, Fm<sup>7</sup>, E<sup>7</sup>, E $\flat$ <sup>6</sup>, E $\flat$ , E $\dim$ , Fm, B $\flat$ <sup>7</sup>

Chords: B $\flat$ <sup>7</sup>, B $\flat$  $\dim$ , B $\flat$ <sup>7</sup>, Fm<sup>7</sup>, Dm<sup>7/5</sup>, B $\dim$ , E $\flat$ / $\flat$ B $\flat$ , A $\dim$ , B $\flat$ <sup>7</sup>, B $\dim$ , E $\flat$ / $\flat$ B $\flat$ , A $\dim$ , B $\flat$ <sup>7</sup>, B $\dim$

Chords: C $\flat$ m<sup>7</sup>, F<sup>7</sup>, Fm<sup>7</sup>, B $\flat$ <sup>7</sup>, E $\flat$ <sup>6</sup>

DA CAPO (inkl. vers)

# Säg inte nej - säg kanske

sida 1/1

Våra käraste allsänger & örhängen sid 20

**A**

4/4

C

G7

**A2**

G7

C

G7

G7

C

**B**

C7

F

C

**B2**

G7

C

C7

F

C

G7

C

# Tangokvaljeren

sida 1/2

Vers

Här en kvint  
högre än i boken

V1

Våra käraste allsänger & örhängen sid 274

2/4

C % Dm G7

Dm G7 C %

V2

C % G G Bdim

Am D7 G Am Bdim G7/B Refr.

A

C C C#5 Dm %

G7 G7 G7#5 C %

A2

B

A3

# Tea For Two

(jämnta åttondelar)

Vincent Youmans/Irving Ceasar

A

1

2

TRUMMOR

1

2

B

1

2

TRUMMOR

1

2

TEA FOR TWO

C

TRUMMOR

D

TRUMMOR

# THAT'S MY KICK

A1

Erroll Garner

1

2

B $\flat$ <sup>7</sup> E $\flat$ <sup>7</sup> Cm<sup>7</sup> F<sup>7</sup>

1

2

B $\flat$ m<sup>7</sup> E $\flat$ <sup>7</sup> A $\flat$  Cm<sup>7</sup> F<sup>7</sup>

A2

1

2

B $\flat$ <sup>7</sup> E $\flat$ <sup>7</sup> Cm<sup>7</sup> F<sup>7</sup>

1

2

B $\flat$ m<sup>7</sup> E $\flat$ <sup>7</sup> A $\flat$  E $\flat$ m<sup>7</sup> A $\flat$ <sup>7</sup>

B

1

2

D $\flat$ maj<sup>7</sup> D $\flat$ m Cm<sup>7</sup> Bm<sup>7</sup> E<sup>7</sup>

1  
2

B $\flat$ m<sup>7</sup> E $\flat$ <sup>7</sup> Cm<sup>7</sup> F<sup>7</sup> Bm<sup>7</sup> E<sup>7</sup> B $\flat$ m<sup>7</sup> E $\flat$ <sup>7</sup>

A3

1  
2

B $\flat$ <sup>7</sup> E $\flat$ <sup>7</sup> Cm<sup>7</sup> F<sup>7</sup>

1  
2

B $\flat$ m<sup>7</sup> E $\flat$ <sup>7</sup> Cm<sup>7</sup> F<sup>7</sup>

1  
2

B $\flat$ m<sup>7</sup> E $\flat$ <sup>7</sup> (till walking bass) A $\flat$  //

**PÅ SOLON:**

Spela inte det förlängda A3, utan använd åtta-takters A-del (som i A1 och A2)

# THE GIRL FROM IPANEMA

Antonio Carlos Jobim/Norman Gimbel/Vinicius De Moraes

A1

A2

B

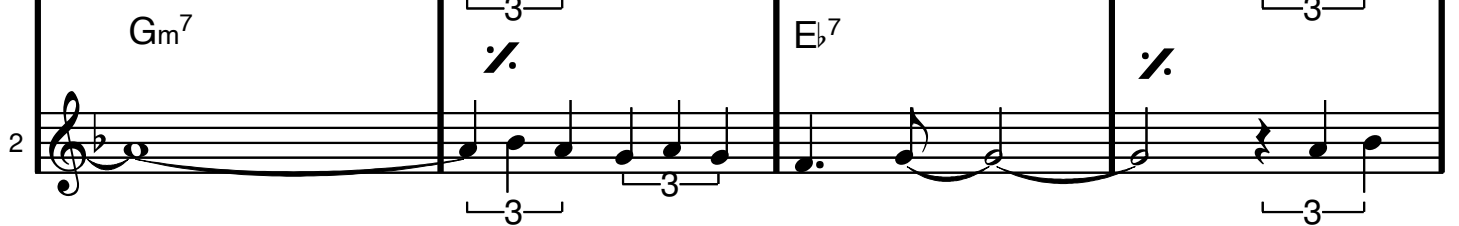

THE GIRL FROM IPANEMA

1   
2 

1   
2 

1   
2 

A3

1   
2 

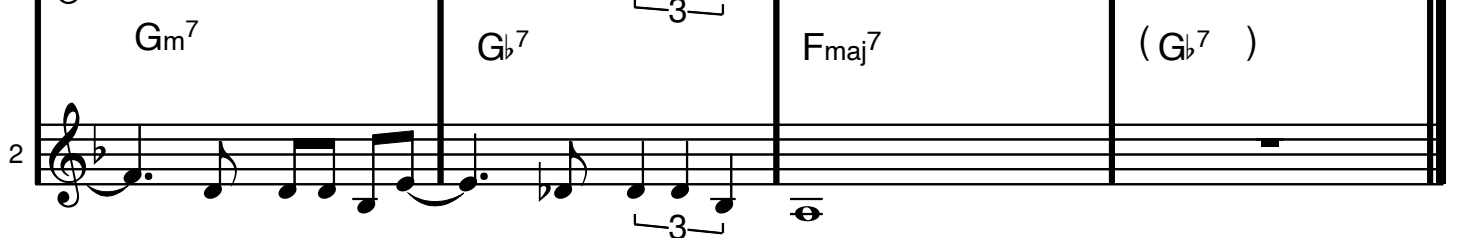
1   
2 

**THE MIDNIGHT SUN WILL NEVER SET**

Quincy Jones

A1

1

2

Fmaj<sup>7</sup> Gm<sup>7</sup> Am<sup>7</sup> D<sup>7</sup> Gm<sup>7</sup> Am<sup>7</sup> B<sup>b</sup>maj<sup>7</sup> C<sup>11</sup> C<sup>7</sup>

1

2

Cm<sup>7</sup> F<sup>7</sup> B<sup>b</sup>maj<sup>7</sup> Em<sup>7</sup><sup>b</sup>5 A<sup>7</sup> Dm<sup>7</sup> G<sup>7</sup> (BREAK) C<sup>7</sup><sub>sus4</sub>

A2

1

2

Fmaj<sup>7</sup> Gm<sup>7</sup> Am<sup>7</sup> D<sup>7</sup> Gm<sup>7</sup> Am<sup>7</sup> B<sup>b</sup>maj<sup>7</sup> C<sup>11</sup> C<sup>7</sup>

1

2

Cm<sup>7</sup> F<sup>7</sup> B<sup>b</sup>maj<sup>7</sup> Em<sup>7</sup><sup>b</sup>5 A<sup>7</sup> Dm<sup>7</sup> G<sup>7</sup> Gm<sup>7</sup> C<sup>7</sup><sub>9</sub> F<sup>6</sup>

THE MIDNIGHT SUN WILL NEVER SET

B

1

Fm<sup>7</sup> B<sup>b7</sup> E<sup>b</sup>maj<sup>7</sup> E<sup>b</sup>maj<sup>7</sup> Am<sup>7</sup>

2

1

B<sup>b</sup>m<sup>7</sup> B<sup>b</sup>m<sup>7</sup> D<sup>b7</sup> C<sup>11</sup> (BREAK)

2

A3

1

Fmaj<sup>7</sup> Gm<sup>7</sup> Am<sup>7</sup> D<sup>7</sup> Gm<sup>7</sup> Am<sup>7</sup> B<sup>b</sup>maj<sup>7</sup> C<sup>11</sup> C<sup>7</sup>

2

1

Cm<sup>7</sup> F<sup>7</sup> B<sup>b</sup>maj<sup>7</sup> Em<sup>7/b5</sup> A<sup>7</sup> Dm<sup>7</sup> G<sup>7</sup> Gm<sup>7</sup> C<sup>7/9</sup> F<sup>6</sup>

2

# The Preacher

Horace Silver

A

# "FRIVILLIGT" RIFF-CHORUS:

1

2

F

♯

B $\flat$

F

1

2

F

♯

G $^7$

C $^7$

1

2

F

♯

B $\flat$

A $^7$

1

2

B $\flat$  Bdim

F D $^7$

G $^7$  C $^7$

F

# THE TROLOLO SONG

Sida 1 av 2

**Staff 1:**  $C^6$   $C^6$   
*f*  $\text{>}$  *mp* *mf*

**Staff 2:**  $Dm^7$   $G^7$   $C$   $Dm^7$   $C_{/E}$   $F$   $C_{/E}$   $Dm^7$   $C$   $F$   $Em$   $Am$   $Dm^7$   $G^7$

**Staff 3:**  $C^6$   $G^7$   $C^6$

**Staff 4:**  $G^7$   $C^6$   $Dm^7$   $C_{/E}$   $F$   $C_{/E}$   $Dm^7$   $C$   $F$

**Staff 5:**  $Em$   $Am$   $Dm^7$   $G^7$   $C^6$   $G^7$  (triplets)

**Staff 6:**  $C^6$   $G^7$   $C^6$   $A^b7$

**Staff 7:**  $D^b6$  (komp dim.) sub. *p*

**Staff 8:**  $D^b6$   $E^bm^7$   $A^b7$   $D^b6$   $G^b$

**Staff 9:**  $Fm$   $B^bm$   $E^bm^7$   $A^b7$   $D^b6$   $A^b7$  (komp cresc.)

**Staff 10:**  $D^b6$   $A^b7$   $D^b$   $A^7$

THE TROLOLO SONG, sida 2 av 2

(långt crescendo till slutet, men kompet är svagare på sluttonen)

Break  
(+ slutackord på trean, mp-styrka)

(unisont)

(stämmor ad lib?)

# THE TURFER

Sida 1/2

Hank Crawford

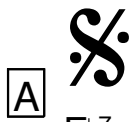

BREAK

BREAK

# Through For The Night

Trummy Young

INTRO

A1

A2

B  OKTAVA I SEGNO!

Loco

THROUGH FOR THE NIGHT SIDA 2 av 2

A3

C

ON CUE: D1

(till oktava)

DA  
SEGNO  
AL  
CODA

(till oktava)

ON CUE

VAMP

VAMP

ON CUE

2

2

# Tico Tico

Zequina Abrev

A1

1

2

(gärna unisont första chorus)

1

2

A2

1

2

1

2

B1

## Tico Tico

1

2

C Dm G<sup>7</sup> C

1

2

C Dm G<sup>7</sup> C

B2

1

2

C Dm G<sup>7</sup> C

1

2

F F<sup>#dim</sup> C G<sup>7</sup> C

Bb dur

# TILL THERE WAS YOU

Meredith Willson

A1

A2

Till There Was You

B

A3

# TILLÄGNAN

Monica Dominique/Lars Forsell

A1 A2

(tacet 2:a ggn eller ibland?)

B

TILLÄGNAN

A3

C dur

# TIME AFTER TIME

Jule Styne/Sammy Cahn

A1

B

Time After Time

A2

C

# Tiotusen röda rosor

sida 1/1

A

Våra käraste allsånger & örhängen sid 257

A2

# Tuxedo Junction

Erskine Hawkins/William Johnson/Julian Dash/Buddy Feyne

A1

1 *mp* B $\flat$  B $\flat$ /D E $\flat$  F $^7$  B $\flat$  B $\flat$ /D E $\flat$  F $^7$

2 *mp*

1 B $\flat$  B $\flat$ /D E $\flat$  Edim E $\flat$  $^7$ /F F $^7$  B $\flat$

2

A2

1 B $\flat$  B $\flat$ /D E $\flat$  F $^7$  B $\flat$  B $\flat$ /D E $\flat$  F $^7$

2

1 B $\flat$  B $\flat$ /D E $\flat$  Edim E $\flat$  $^7$ /F F $^7$  B $\flat$  *f* B $\flat$  $^7$

2 *f*

B

TUXEDO JUNCTION

1  
2

$E_b^6$   $B_b$   $B_b^7$

1  
2

$E_b^6$   $B_b$   $G_m^7$   $C_m^7$   $F^7$  *mp*

A3

1  
2

$B_b$   $B_b/D$   $E_b$   $F^7$   $B_b$   $B_b/D$   $E_b$   $F^7$

1  
2

$B_b$   $B_b/D$   $E_b$   $E_{dim}$   $E_b^7/F$   $F^7$   $B_b$

G dur

# TWILIGHT TIME

Buck Ram/Morty Nevins/Al Nevins

A1

A2

# Twilight Time

B

A3

# VARM KORV BOOGIE

Owe Thörnqvist

1

2

C<sup>7</sup>

1

2

F<sup>7</sup>

C<sup>7</sup>

1

2

G<sup>7</sup>

F<sup>7</sup>

C<sup>7</sup>

**B** REFRÄNG

1

2

C<sup>7</sup>

F<sup>7</sup>

1.

2.

1

2

C<sup>7</sup>

G<sup>7</sup>

F<sup>7</sup>

BREAK C<sup>7</sup>

FINE

C

D REFRÄNG

D.S.  
al  
FINE

# Världen är full av violer

sida 1/2

Vers

Våra käraste allsånger & örhängen sid 222

V1

F A<sup>7</sup> D<sup>7</sup> G<sup>m</sup> C<sup>7</sup> E<sup>dim</sup>

V2

F<sup>dim</sup> F F A<sup>7</sup> D<sup>7</sup> G<sup>m</sup>

A Refr

G<sup>7</sup> % C<sup>7</sup> F %

F % G<sup>m7/5</sup> % C<sup>7</sup> %

A2

C<sup>7</sup> % F F C<sup>7</sup>

B

F % B<sup>b</sup> % B<sup>b</sup>m

Världen är full av violer, sida 2/2

A3

F F D<sup>7</sup>/<sub>F#</sub> G<sub>m</sub> G<sup>7</sup> C<sup>7</sup> F F C<sub>m</sub>/<sub>E<sub>b</sub></sub>

D<sup>7</sup> G<sub>m</sub> G<sup>#</sup>dim F/<sub>A</sub> C<sup>7</sup> C<sup>7</sup> F F

# Waterloo

Benny Andersson/Björn Ulvaeus/Stikkan Andersson

A

B

1. 2.

1. 2.

1. 2.

D.S  
al  
CODA

C

1. 2.

REPRISERA  
OCH  
FEJDA

G dur

# What Can I Say Dear After I Say I'm Sorry

Walter Donaldson

A1

System 2 of section A1, continuing the melody and accompaniment from the first system.

B

What Can I Say Dear After I Say I'm Sorry

A2

C

# When You're Smiling

Mark Fisher/Joe Goodwin/Larry Shay

A1

# When You're Smiling

**B**

1  
2

$B\flat^7$   $E\flat\text{maj}^7$

1  
2

$C^7$   $F^7$

**C**

(sista ggn)

1  
2

$Fm^7$   $B\flat^7$   $Em^7$   $A^7$   $E\flat m^7$   $A\flat^7$   $Dm^7$   $G^7$

1  
2

$C\sharp m^7$   $F\sharp^7$   $Cm^7$   $F^7$   $B\flat$

## CODA ENDAST EFTER SISTA TEMAT

OKTAVA!

1  
2

$Cm^7$   $F^7$   $Dm^7$   $G^7$   $Cm^7$   $F^7$   $B\flat^6$

# Whispering

Schonberger/Coburn/V. Rose

C dur

A

Whispering

B

# YESTERDAY

Lennon/McCartney

A

B

YESTERDAY

sida 2 av 2

A3

1

2

1

2

C

1

2

# YOU MADE ME LOVE YOU

C dur

James V. Monaco/Joe McCarthy

A

You Made Me Love You

B

1

2

1

2

1

2

1

2

# Ända sen barndomens dar

**A**

4

4

*Ej repris i  
da segno*

**B**

3

3

3

3

**C**

3

3

3

3

Ända sen barndomens dar, sida 2 av 2, stämma 1 och 2 (klingande)

**D**

**E** *Pizzicato* *Arco*

**F** DA  
SEGNO  
AL  
CODA  
(ej repris)

# ÄPPELBO GÅNGLÅT

Gånglåt från Äppelbo, efter Ärtbergs-Kalle

**A**

1  
2

1. 2.

1  
2

**B**

1  
2

1. 2.

1  
2

