BARONESS-BOKEN

Detta exemplar innehåller:

komp- och flöjtnoter

TVÄRFLÖJT-TVÄRFLÖJT-PIANO-TRUMMOR (+BAS)

2016 års repertoar.

Jag har gjort en massa duetter på följande vis:
Stämma 1 är alltid melodin.
Stämma 2 är alltid optional.

Vissa låtar är inte duetter. De kan spelas som solo eller unisont eller med improviserad stämma.

Ackordsangivelser finns på allt.

Jag har försökt att undvika jobbiga sidbläddringar. Nästan allt är på max två sidor.

Formerna är lättbegripliga och lätt att bestämma precis innan inräkning.

En del duetter kanske är tråkiga t.ex. för att melodin ges för lite frihet. Improvisera i så fall upplägget så att kuligheten maximeras. Glöm inte att stämma 2 är optional (i mina arr)!

Kanske ligger lite för många låtar i övre registret för flöjt. Man vill ju att flöjten ska höras - men också låta behagligt. De flesta låtar kan man nog fibbla med oktaverna i. Stämma 1 måste inte alltid ligga över stämma 2.

Några låtar har jag inte arrat själv, utan kopierat från böcker (en- eller tvåstämmigt).

En del låtar är inkonsekvent insorterade i bokstavsordningen (klassiska upphovsmän står ibland på sitt efternamn och ibland på titel).

Jag har tänkt att spela keyboard, men mycket låter nog bra med komp av bara något basinstrument (t.ex. bastuba)!

Sång- och trombonlåtar bestämmer vi utanför detta duetthäfte.

För bröllopet vi ska spela på i oktober tillkommer dessutom särskilda noter för vigselakten.

Dicken den 19 juli 2016

REGISTER (3 sidor)

Alla färgade låtar finns i texthäftet. Noter i texthäftet kan vara i annan tonart än vad vi kommer att spela i.

Flera av de låtar som har text kanske ändå passar bäst som intrumentalt.

RÖTT: Catta eller Ragnhild (C och R) har godkänt att sjunga i arrets tonart.
ORANGE: annan sångtonart, transponera komp i huvud eller med reglage.
GRÖNT: Svenska örhängen, ej kollade
BLÅTT: annan sångmöjlighet.
Gulmarkerat=finns transponerat till andra instrument.

A day in the life of a fool C
A kiss to build a dream on
Air (Bach) (duett) Flöjtbok
All of me (noterad i F, Catta sjunger i Bb)
Almost like being in love
American Patrol (unisont) Fakebok
As time goes by C
Autumn Leaves C
Ave Maria (Schubert)
Bada nakna (unisont)
Because (trio) Flöjtbok
Bei Mir Bist Du Schön C
Besame Mucho
Billy Boy (svensk text)
Bist du beir mir
Blueberry Hill
Bolero (unisont) Flöjtbok
Bourbon Street Parade
Brahms Ungersk dans nr 4 (unisont) Fakebok
Brahms Ungersk dans nr 5 (unisont) Flöjtbok
Brahms Ungersk dans nr 6 (unisont) Fakebok
Brahms vaggsång (unisont) Fakebok
Brahms vals 15 (unisont) Fakebok
Brazil
Bridge Over Troubled Water C
Bröllop Mendelssohn
Bröllop Wagner
But not for me
Bye Bye Blackbird (noterad i Bb, Catta sjunger i F) C
Calle Schewens vals C R
Can't Buy Me Love (lite för hög sångtonart för Catta) C
Candy (ev. Signatur)
Cheek to Cheek C
Chopin Vals 69 (unisont) Fakebok
Come Fly With Me C R
Corcovado (Quiet Nights of Quiet Stars) C R
Czardas av Monti (unisont) Fakebok
Dance Of The Sugarplum Fairies (duett) Flöjtbok
De ä bar å åk (unisont, text finns)
De ä grabben med chokla' i
Desafinado C
Diana
Dindi C
Disconnect me (unisont)
Do you know what it means to miss New Orleans C
Don't get around (noterad i F, Catta sjunger i Ab) C
Don't Get Around-Für Elise
Down by the riverside (noterad i Bb, Catta sjunger i F) C
Drottningholmsmusiken (unisont) Flöjtbok
Eine Kleine Nachtmusik (unisont)
Fairytale
Feelings
Flickans sång (Djungelboken)
Fly me to the moon C + R (duo)
För kärlekens skull
Frame for the blues (unisont).pdf
Främling
Funiculi, Funicula (unisont) Fakebok C
Für Elise
Glada änkan (unisont)
Goldfinger (unisont) Flöjtbok C
Goodbye Yellow Brick Road (unisont) Flöjtbok
Goodnight Sweetheart C
Goody Goody
Groupie (unisont)
Habanera ur Carmen (unisont) Flöjtbok
Håll mitt hjärta (unisont)
Halleluja (Cohen) C (R helst en helton ner)
Hallelujakören (duett) Flöjtbok
Händel The Harmonius Blacksmith (unisont) Fakebok
Heart and Soul C
Helmer Illan
Hudiksvall
Humoresque
I Bergakungens sal (unisont) Flöjtbok
I Can't Stop Loving You
I Got You C R
I Just Called To Say I Love You C
I Left My Heart In San Fransisco C
I Love You

I min lilla lilla värld av blommor
I Say A Little Prayer C
I Wanna Be Loved By You C
I'm In The Mood For Love (även svensk text finns) C
I'm Old Fashioned (Dicken sjunger gärna) C
I'm Through With Love C
Igors Sommarvisa
In The Mood
In The Summertime C
Is This Love (unisont)
Isn't She Lovely C
It's only a paper moon (noterad i G, Catta sjunger i Eb) C
Jag ska måla hela världen, lilla mamma
Jag vill vara din, Margareta
Jägarnas kör, Weber (unisont) Fakebok
Jambalaya
Jelly Roll (unisont)
Just a Gigolo C R
Just The Way You Are
Jägarnas kör Weber (unisont), fakebok
Kan du vissla Johanna
Killing Me Softly With His Song
La Bamba
La Cucaracha
La Paloma
La Vie En Rose C
Lady Of Spain
Låt hjärtat va' me'
Laura (unisont) fakebok (svensk text)
Leende guldbruna ögon
Lejonvisa
Li'l darlin' flöjter
Liebstraum nr 3, Liszt (unisont) Fakebok
Life on Mars (unisont) fakebok
Livet i Finnskogarna
Love Me Tender (noterad i C, Catta sjunger i F) C
Mahna Mahna (unisont)
Månskenssonaten (unisont) Flöjtbok
Med dig i mina armar
Mercy, Mercy, Mercy (trio) Flöjtbok
Mission Impossible (unisont) Flöjtbok
Mo' Better Blues (unisont)
Mona Lisa C
Montego Bay
Moonlight Serenade
More
Mozart A'la turka (unisont) Fakebok
Mozart symfoni nr 40 (unisont) Fakebok
Music, Music, Music C R
My Little Suede Shoes (unisont)
My Way C
När en stjärna från himlen faller
När vi gräver guld i USA
New Super Mario Bros Wii Main Theme
New York, New York (Theme from) C
Next Time You See Me
Nya världen
On Wings Of Song, Mendelssohn (unisont) Fakebok
One Thing (unisont)
Only You C R
Ovan där C
Papagenos aria (trio) Flöjtbok
Pennsylvania 6-5000 (unisont) ur ett tryckarr
Poinciana C
Polka Dots And Moonbeams (not i F, Catta sång C el. Eb) C
Preludium ur Te Deum (Eurovisionslåten)
Raindrops Keeps Falling On My Head (duett) Flöjtbok
Ring Ring (duett) Flöjtbok C
Rosa på bal
Rosa Pantern (duett) Flöjtbok
Säg det i toner
Säg det med ett leende
Säg hur har du det med kärleken 1-2 klingande oktava
Säg inte nej - säg kanske R
Satin Doll C
Satumaa
Schubert Ofullbordade symfonin (unisont) Fakebok
Schumann Traumerei (unisont) Fakebok
Scooby Doo
She Loves You C
Side By Side C R (finns för 3-stämmig sång!) (även svensk text finns)
Sir Duke C
Sjösala vals C R
Smoke On The Water
Softly As In A Morning Sunrise C
Sol, vind och vatten (unisont) Flöjtbok C
Some of these days (sockerbagaren), se specialtext i flöjtnoterna
Somethin' Stupid C
Sommarnatt (Taube, duett) Flöjtbok
Sonny Boy
Soul Bossa Nova
Spain (duett) Flöjtbok
Spanish Flea
Spinning Wheel C R
Splanky
Stitches (unisont) C R

Stone cold dead in the market (unisont)
Strangers In The Night C
Strauss An der schönen blauen Donau Bb dur
Strauss Artist's Life (unisont) Fakebok
Strauss Fladdermusvals (unisont) Fakebok
Strauss Radetzky March (unisont) Fakebok
Summer Nights (Grease) C R
Sunny C
Svansjön (unisont) Flöjtbok
Sway C
Swing it, magistern (unisont)
Tangokavaljeren
Tea For Two C
Tears In Heaven (unisont) Flöjtbok
Thank You For The Music (unis) Flöjt (lite högt för Catta) C
That's My Kick
The Final Countdown (unisont) Flöjtbok
The Girl From Ipanema C R
The Midnight Sun Will Never Set
The Preacher (sv+en) C R (duo, svenska)
The Shadow Of Your Smile (duett) Flöjtbok C
The Trololo Song (unisont)
The Turfer (unisont)
Through For The Night
Tico Tico
Till There Was You (Dicken sjunger gärna) C
Tillägnan
Time After Time (Dicken sjunger gärna) C
Tiotusen röda rosor
Tjajkovskij Svanarnas dans ur Svansjön (unisont) Fakebok
Tuxedo Junction (noterad i Bb, Catta sjunger i F) C
Twilight Time
Ungersk marsch av Berlioz (unisont) Fakebok
Varför får inte jag hugga ner ett träd
Världen är full av violer
Varm korv boogie C R
Waterloo (lite för låg sångtonart för Catta) C R (duo, svenska)
What a wonderful world C
What Can I Say Dear (lite för högt för Catta) C
When you´re smiling C
Whispering (finns även med svensk text) C
Wilhelm Tell Ouvertyr av Rossini (unisont) Fakebok
Yesterday C R
You Made Me Love You C
You've Got A Friend (unisont) Flöjtbok
Å vi e' AIK
Ända sen barndomens dar
Äppelbo gånglåt

G moll

A DAY IN THE LIFE OF A FOOL

Luiz Bonfa/Carl Sigman
(Manha de carnaval, Black Orpheus)

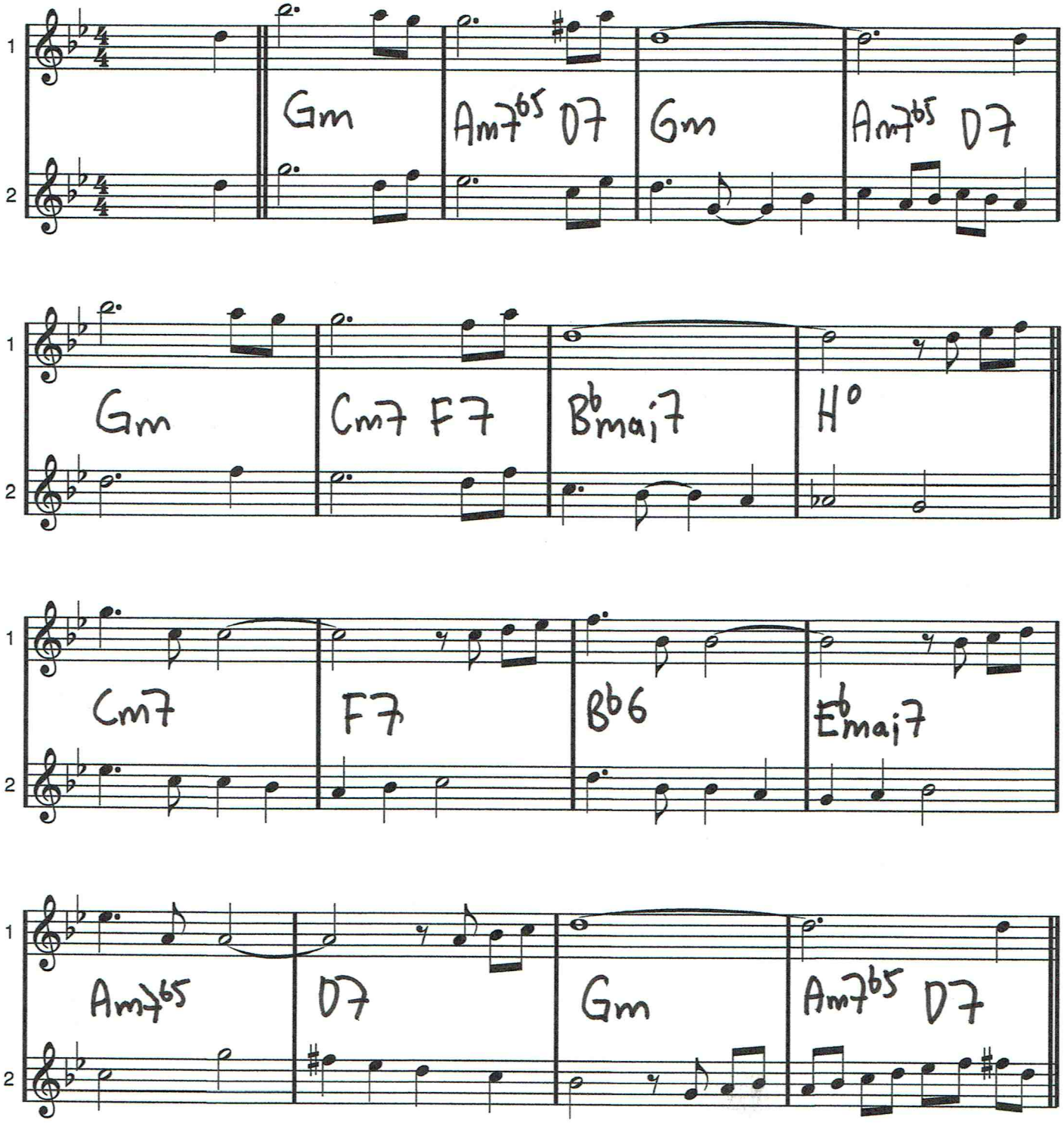

A day in the life of a fool (Manha de carnaval, Black Orpheus)

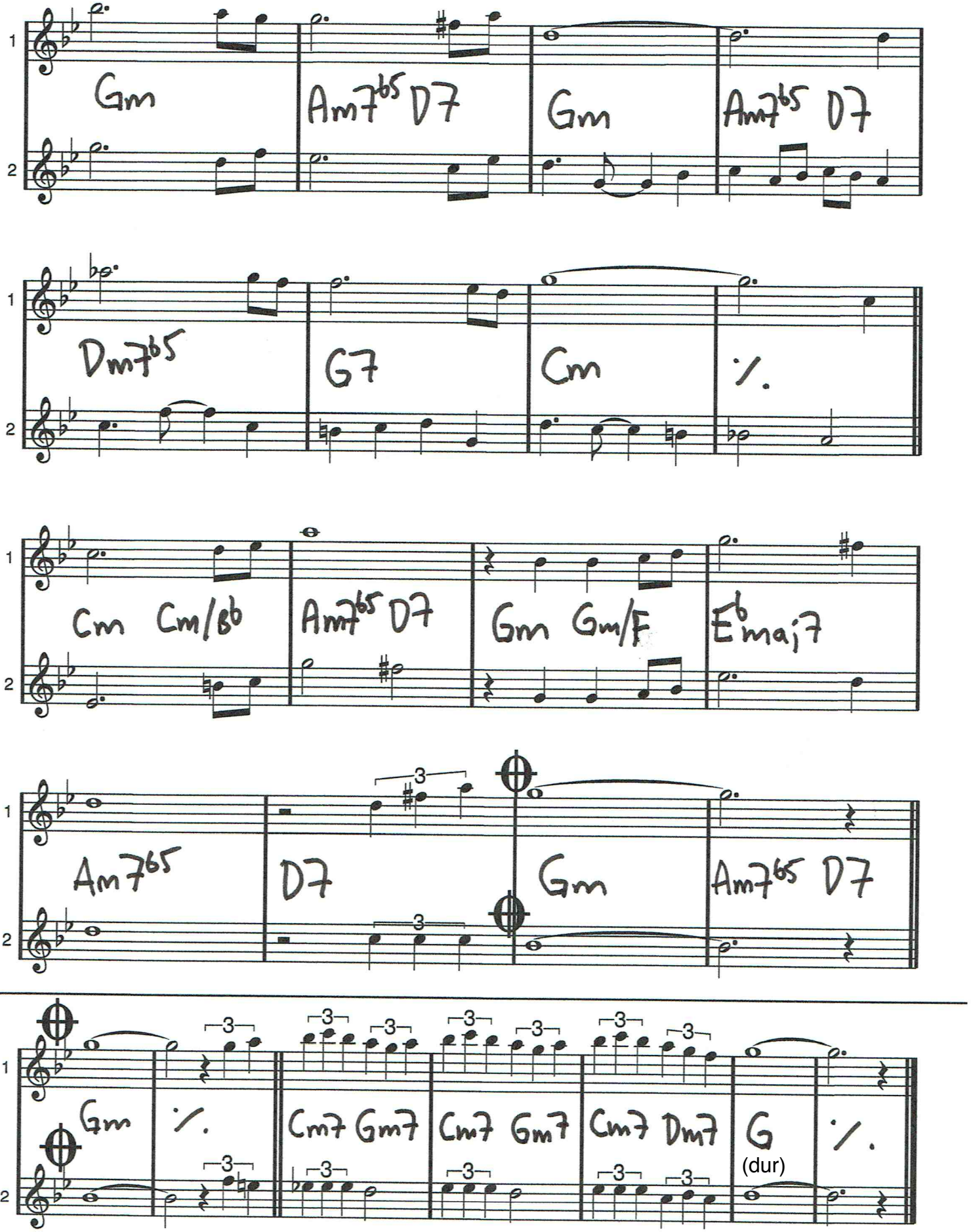

A Kiss To Build A Dream On

Bert Kalmar, Harry Ruby, Oscar Hammerstein II 1951

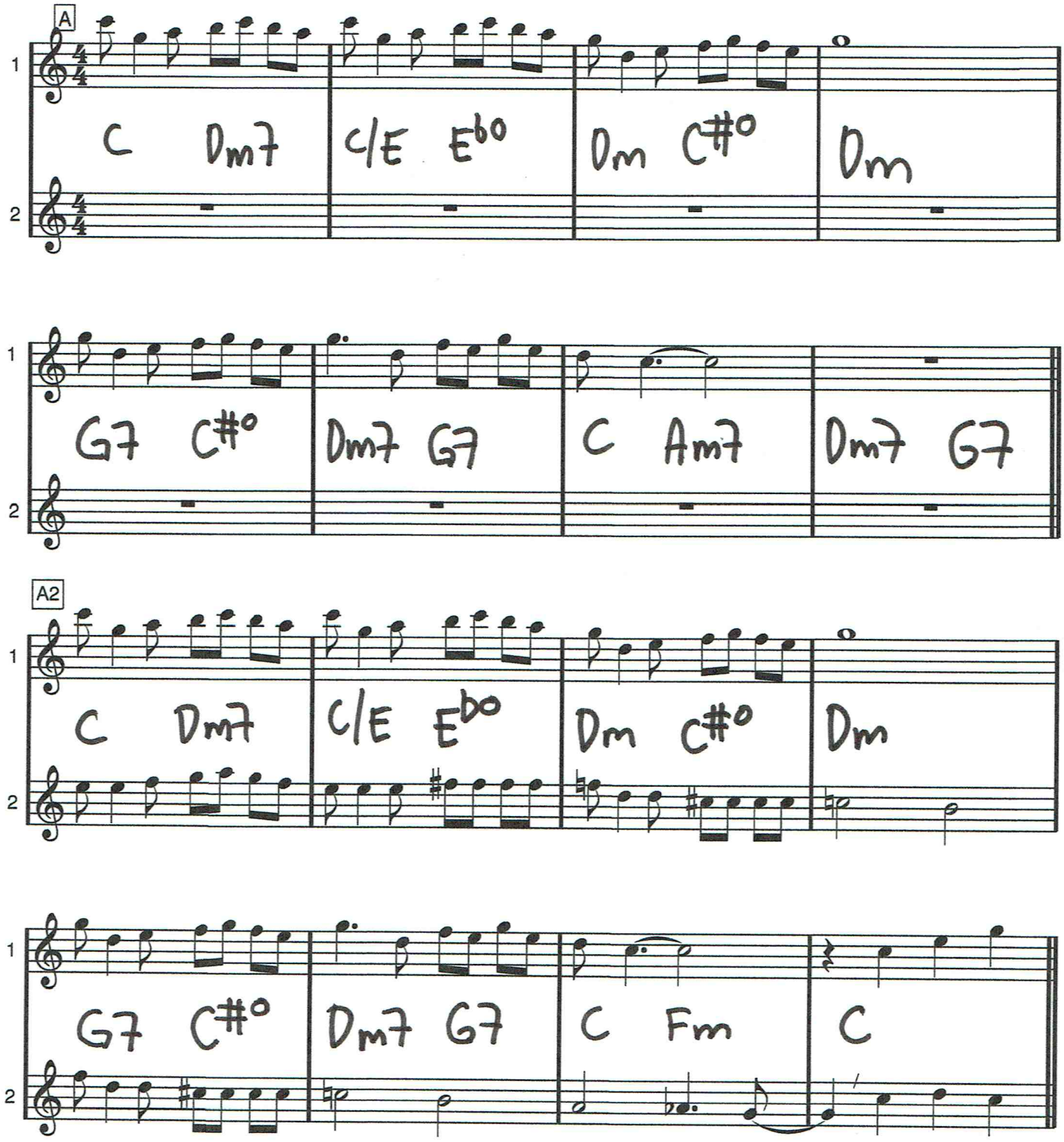

A Kiss To Build A Dream On

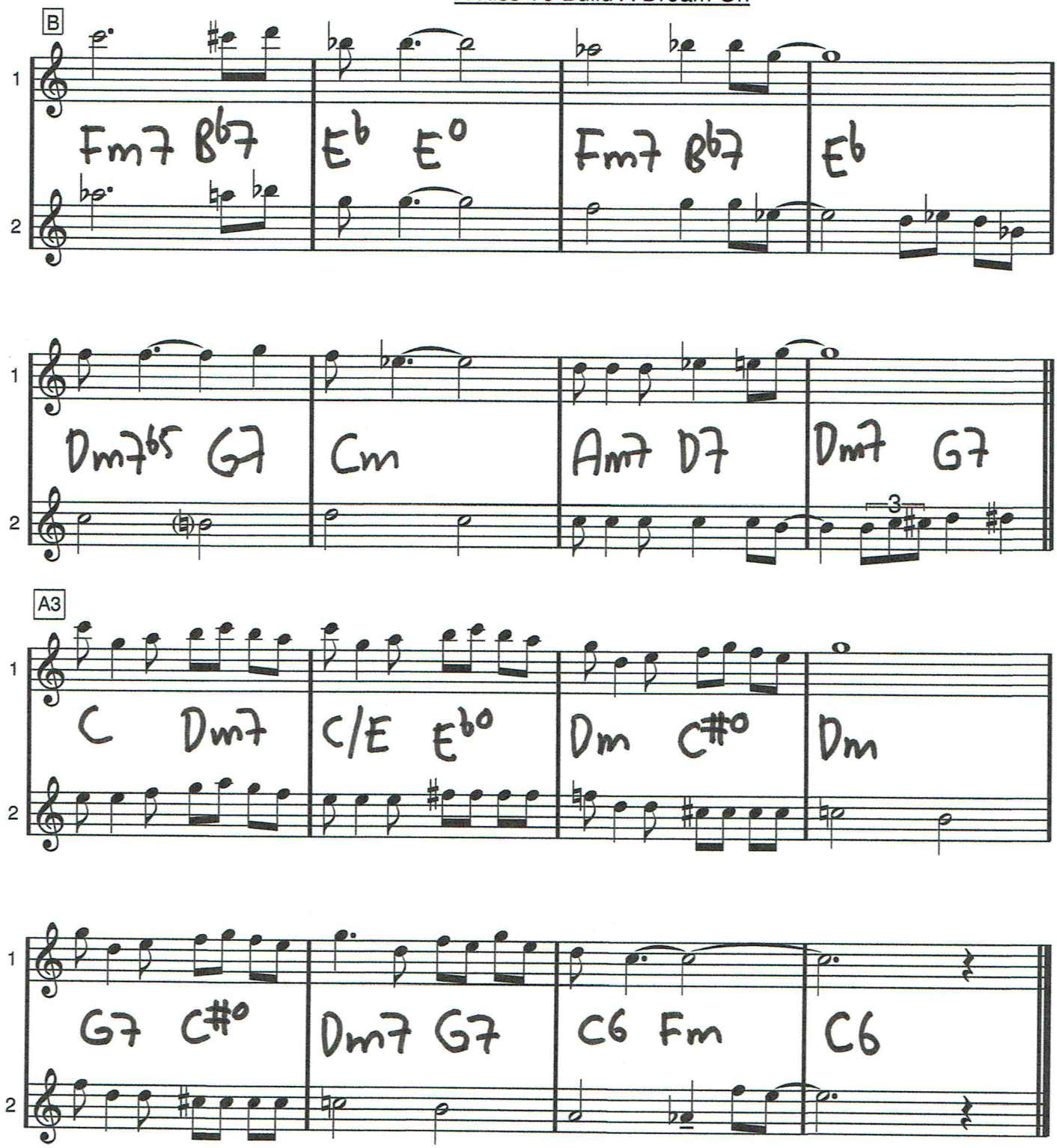

CD 5

AIR

♩= 66

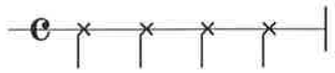

Johan Sebastian Bach
1685-1750
arr: Steve Dobrogosz

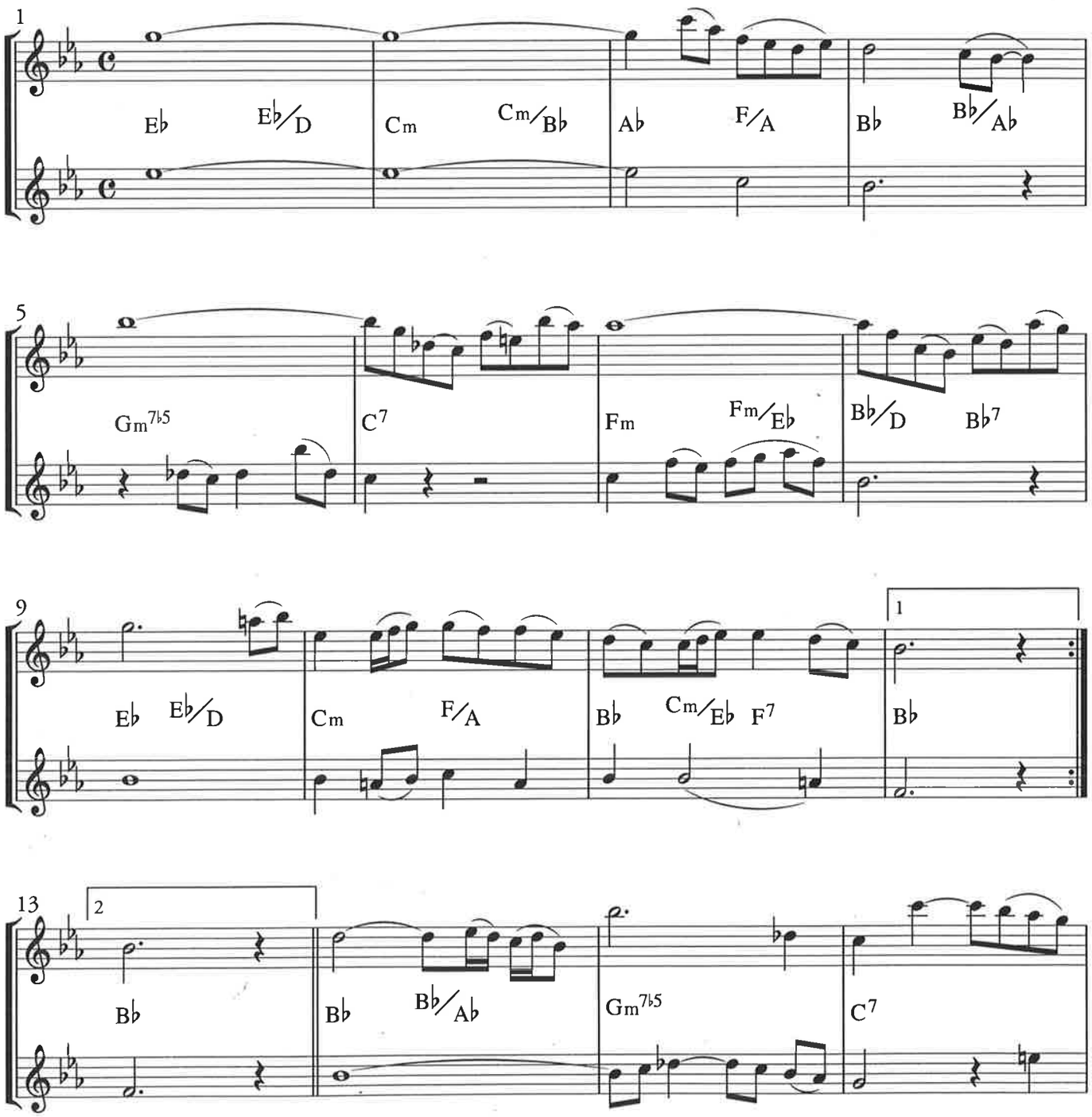

Copyright © 2002 Warner/Chappell Music Scandinavia AB

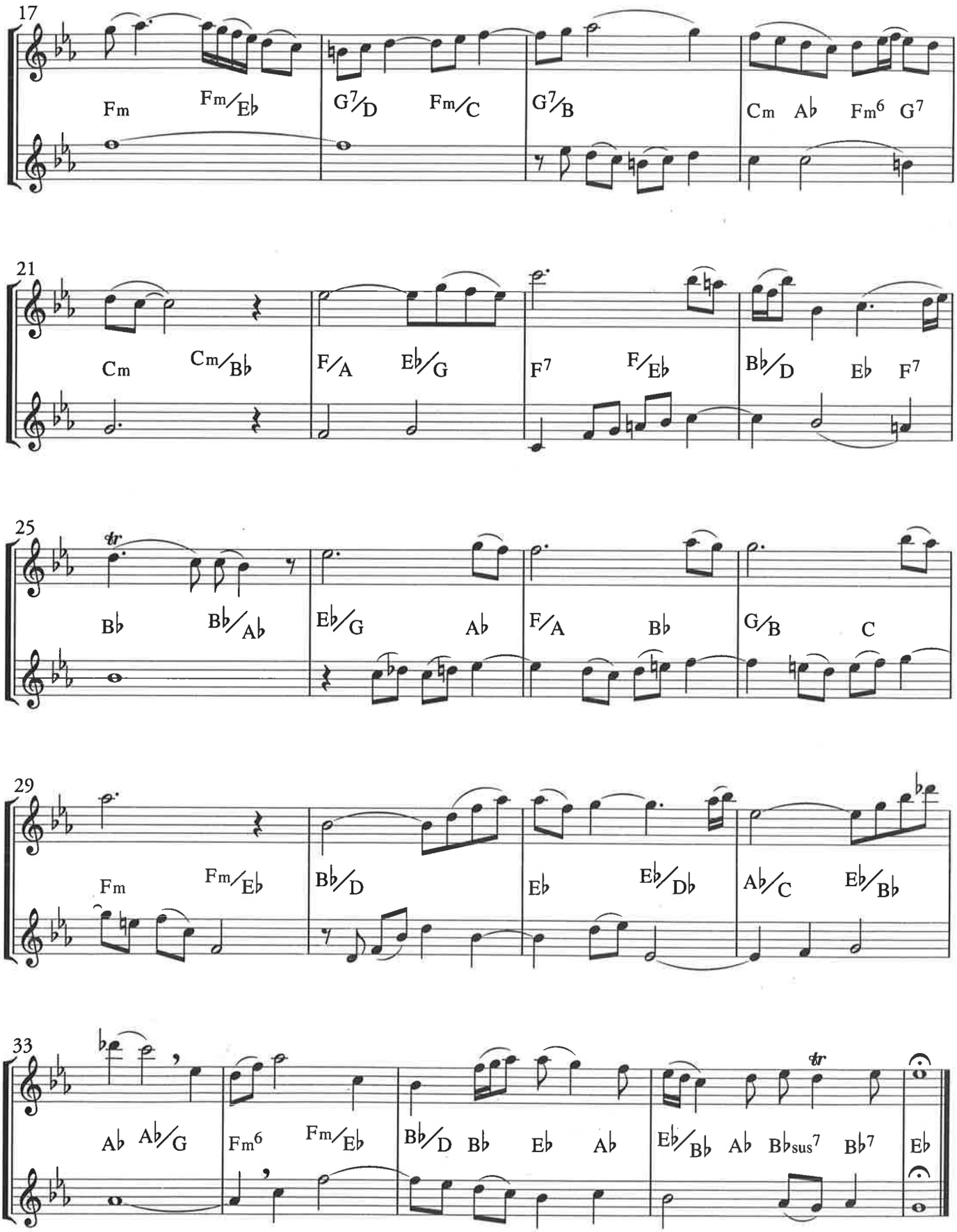
17
Fm Fm/Eb G7/D Fm/C G7/B Cm Ab Fm6 G7
21
Cm Cm/Bb F/A Eb/G F7 F/Eb Bb/D Eb F7
25
tr
Bb Bb/Ab Eb/G Ab F/A Bb G/B C
29
Fm Fm/Eb Bb/D Eb Eb/Db Ab/C Eb/Bb
33
tr
Ab Ab/G Fm6 Fm/Eb Bb/D Bb Eb Ab Eb/Bb Ab Bbsus7 Bb7 Eb
poco rit.

fl kl sax

All of me

Seymour Simons - Gerard Marks

A

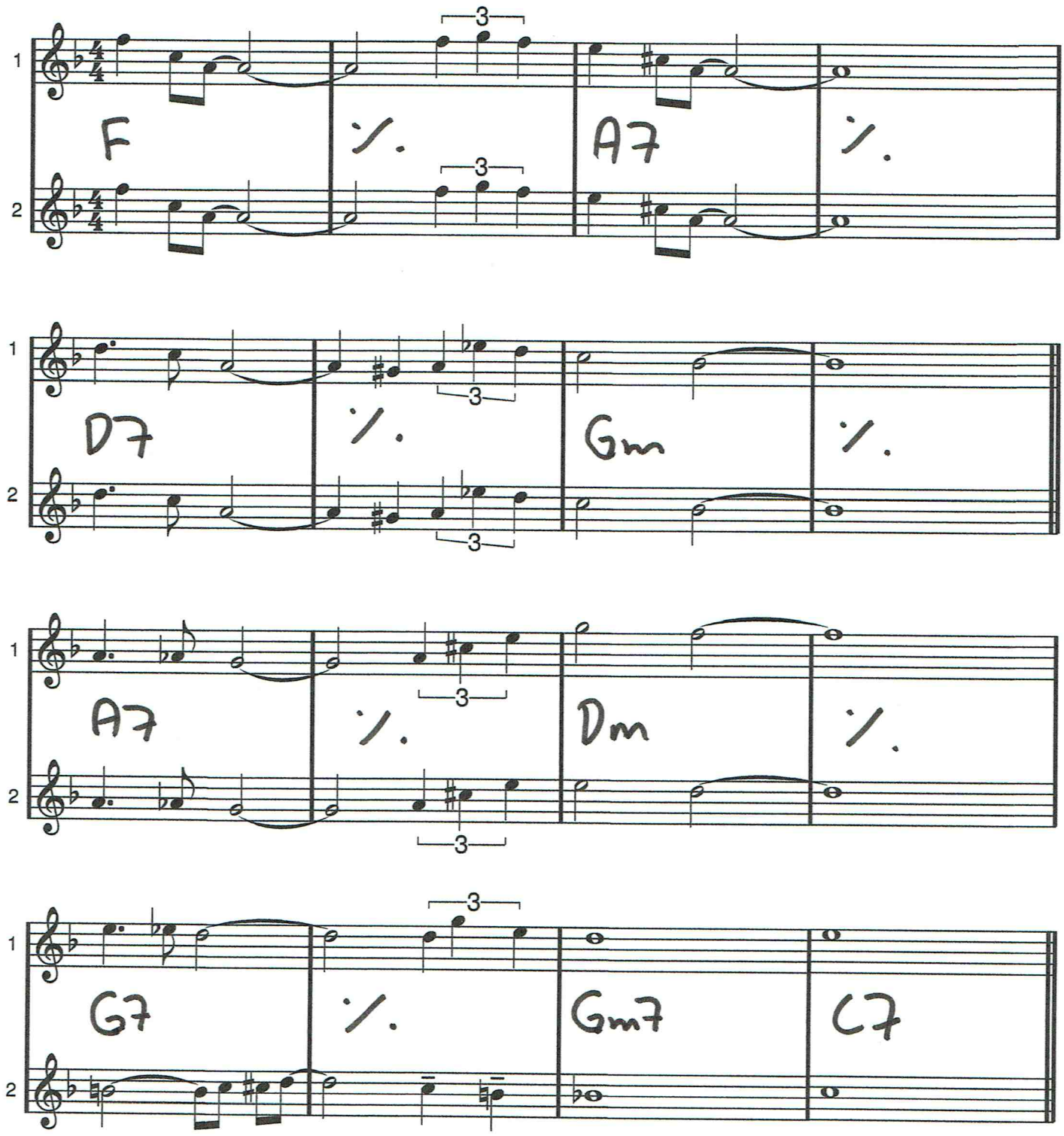

ALL OF ME

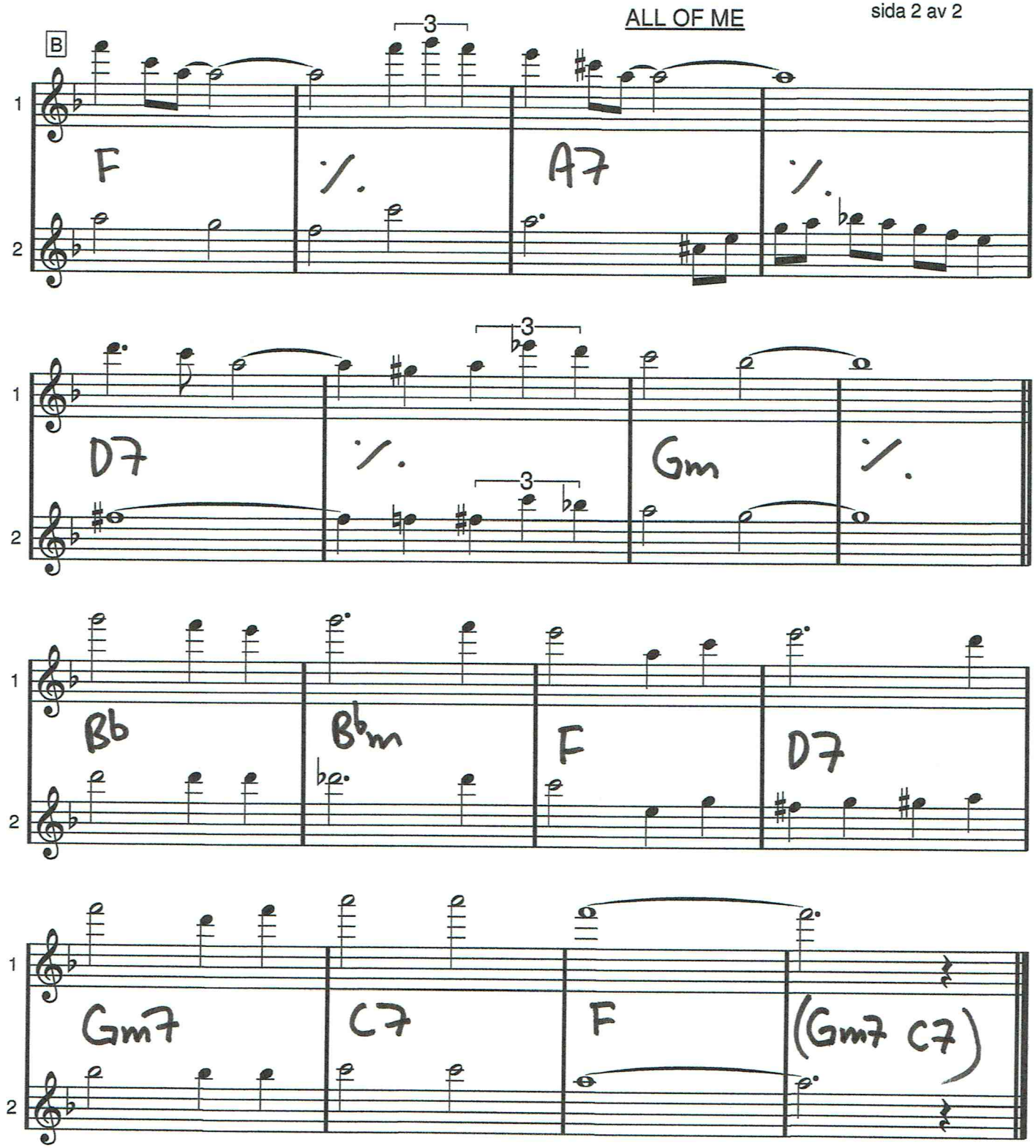

Almost Like Being In Love

Alan Jay Lerner, Fredrick Lowe

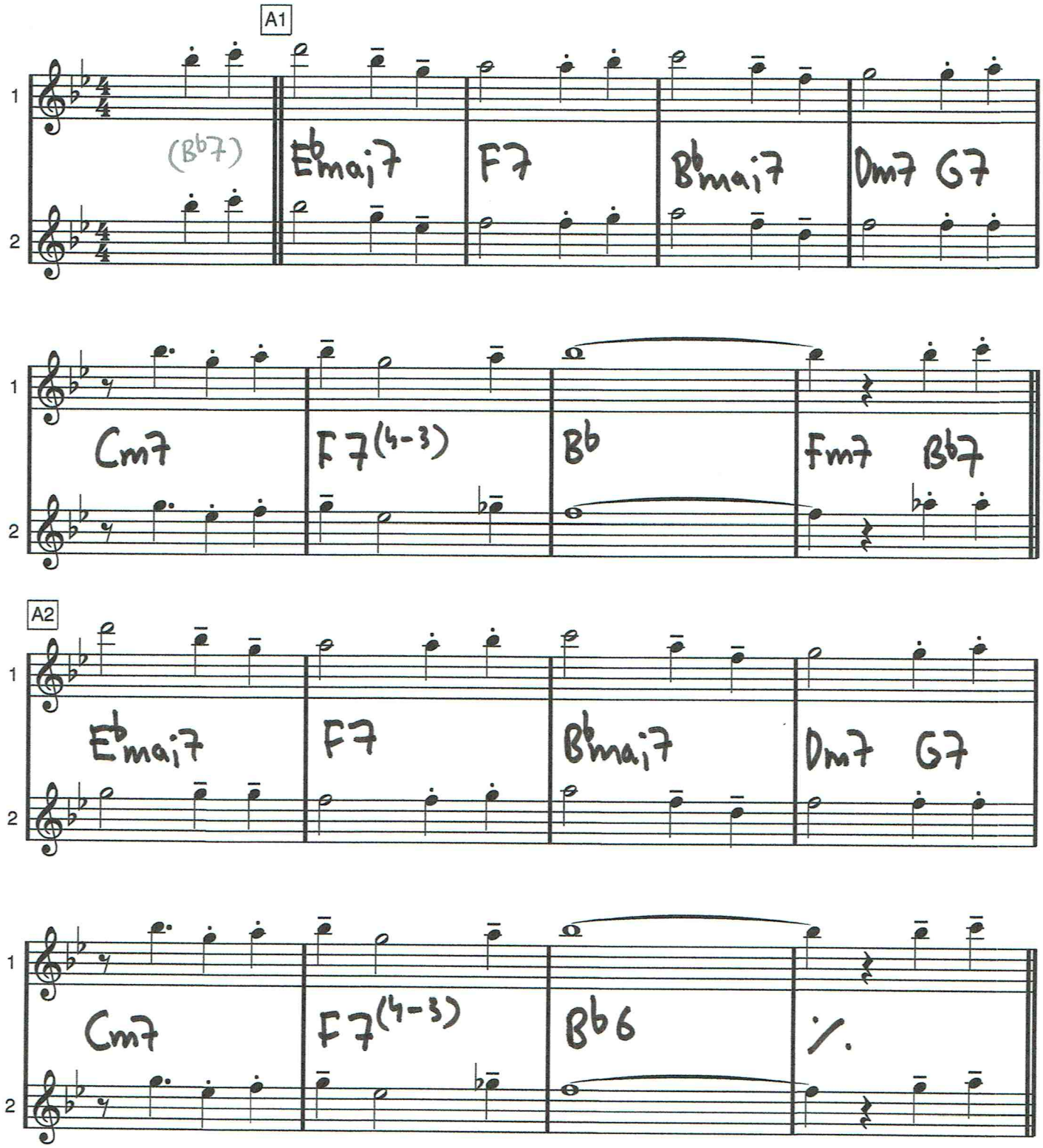

Almost like being in love

B

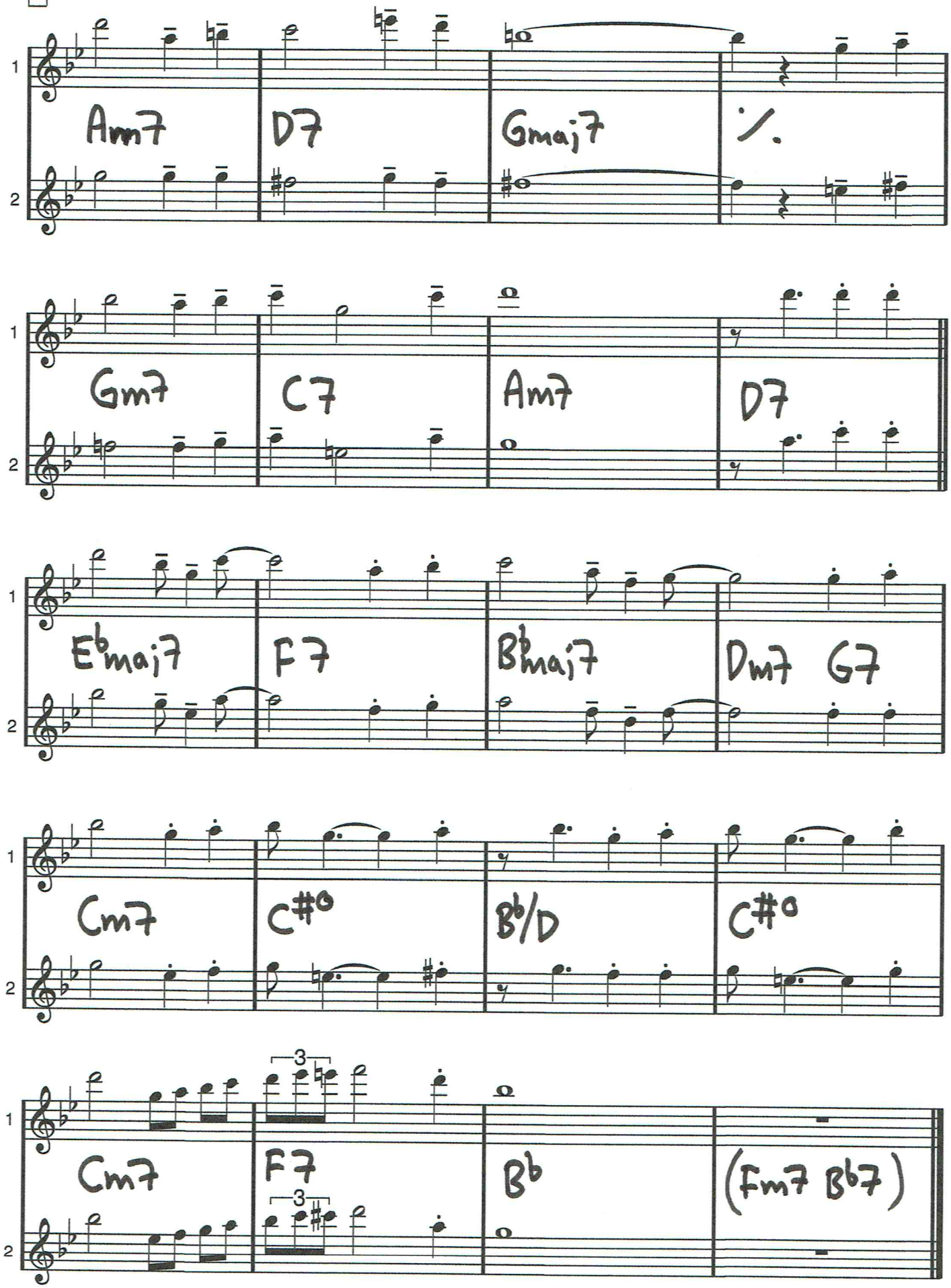

C TREBLE

American Patrol

F.W. Meacham - 1891

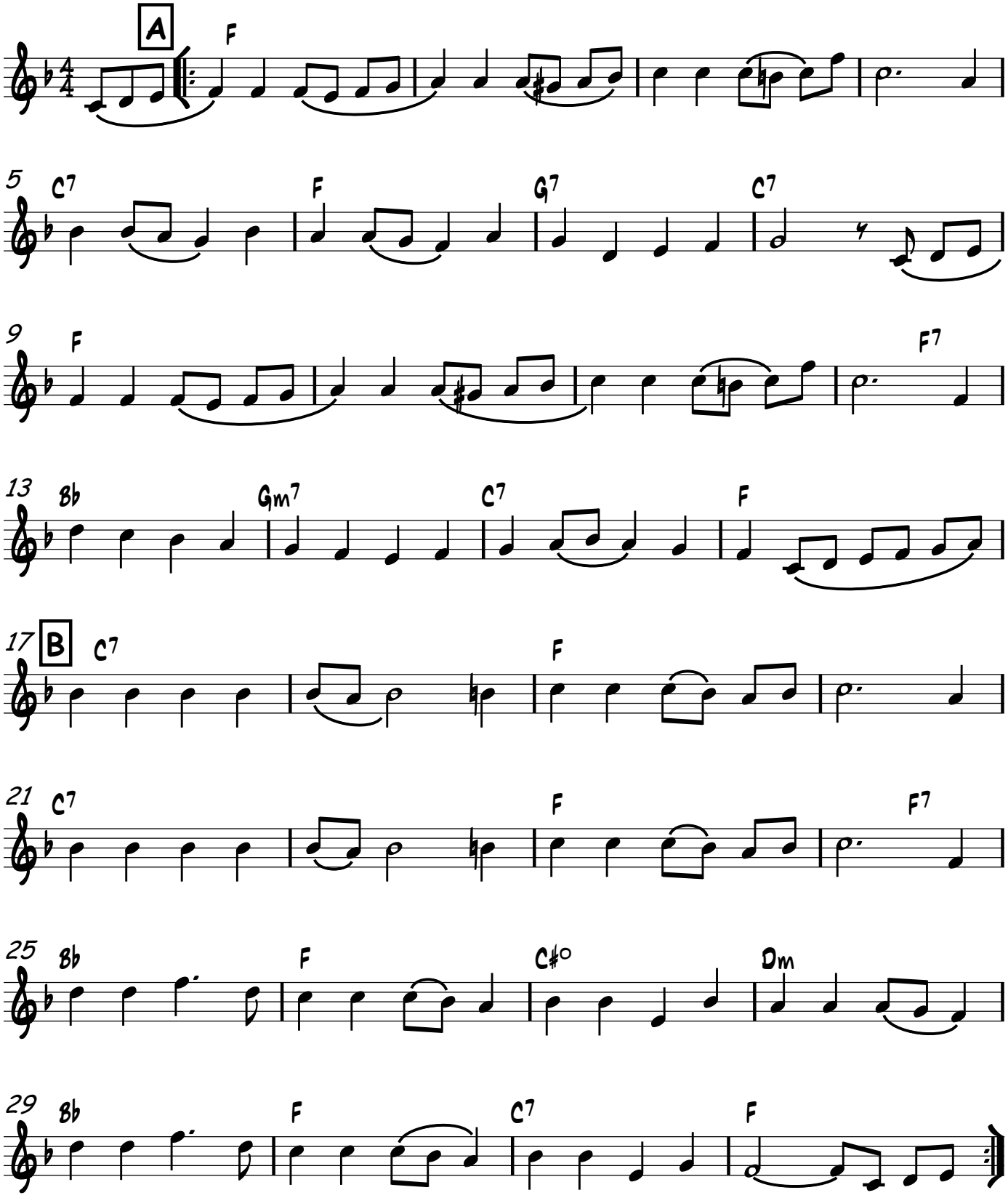

C dur

AS TIME GOES BY

Herman Hupfeld

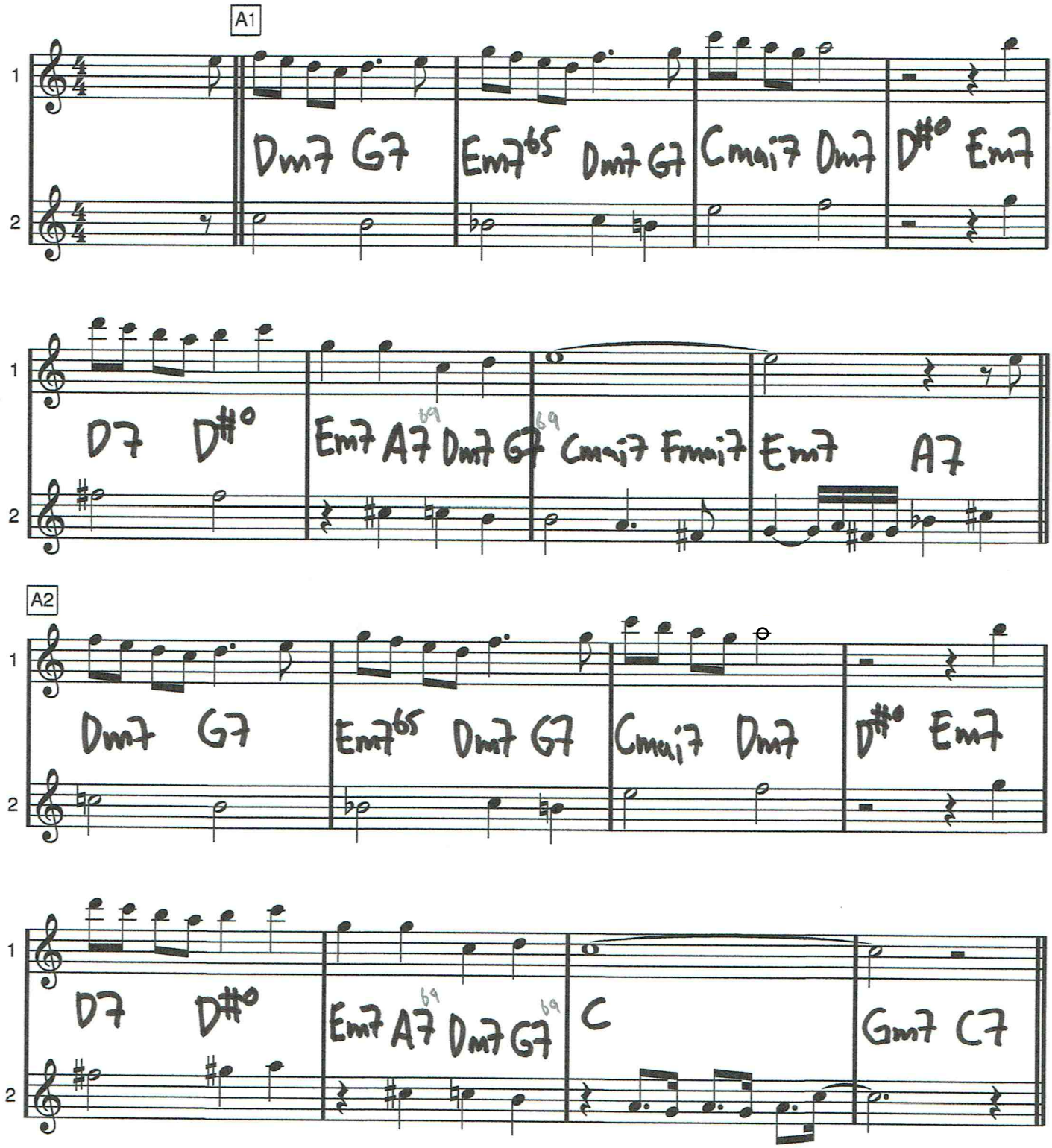

AS TIME GOES BY

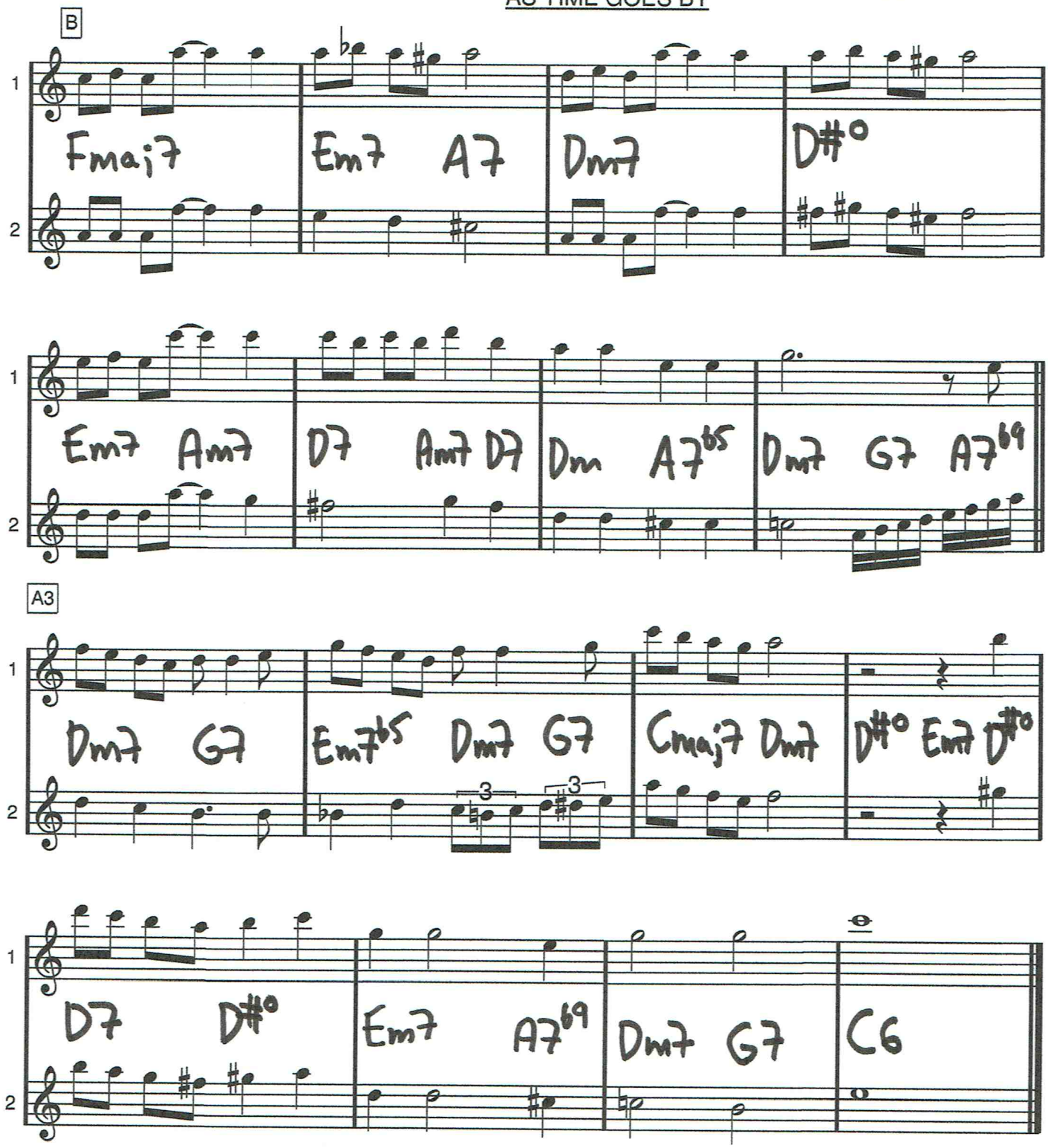

Autumn Leaves

Joseph Kosma/Johnny Mercer/Jacques Prevert

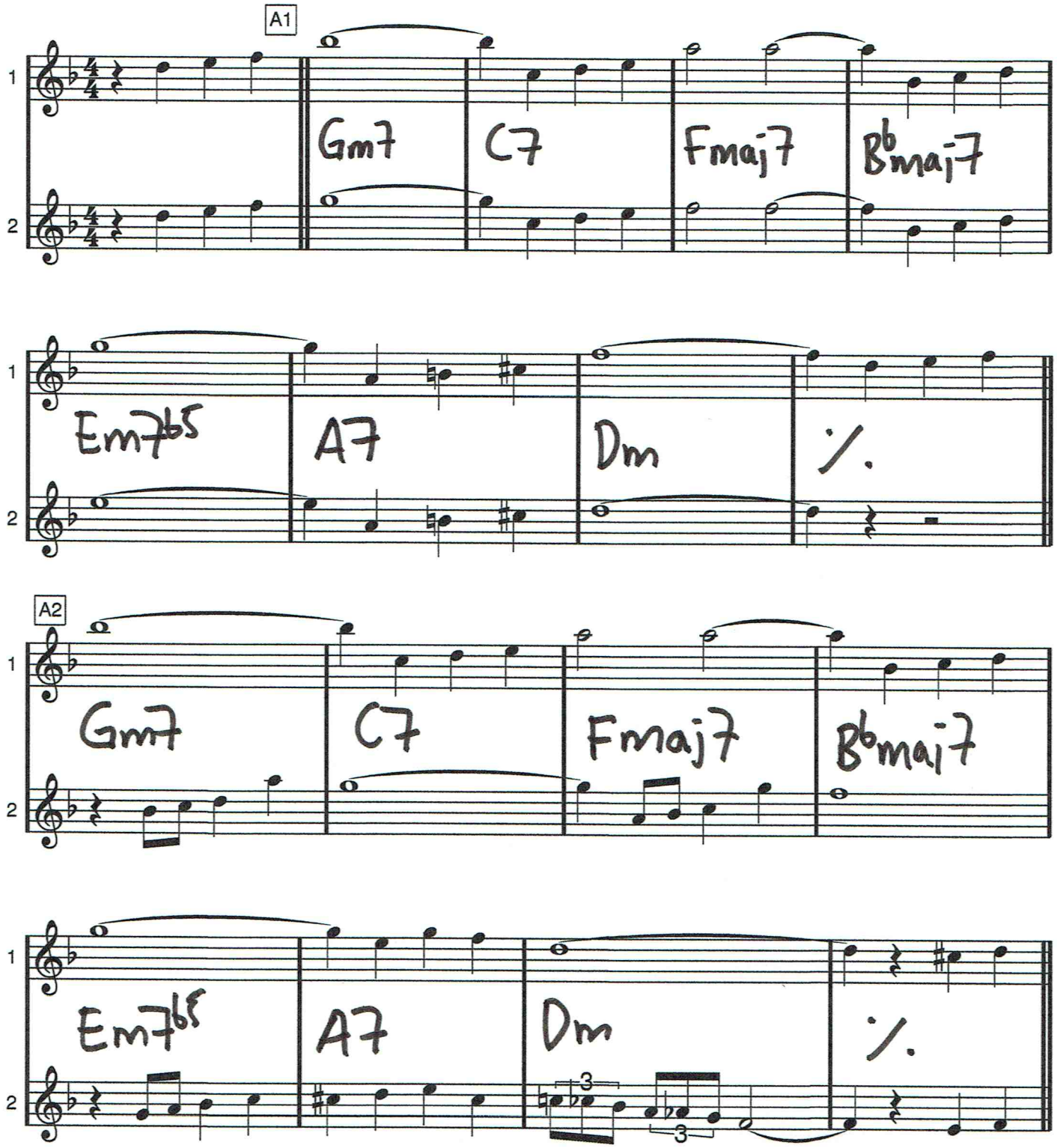

Autumn Leaves

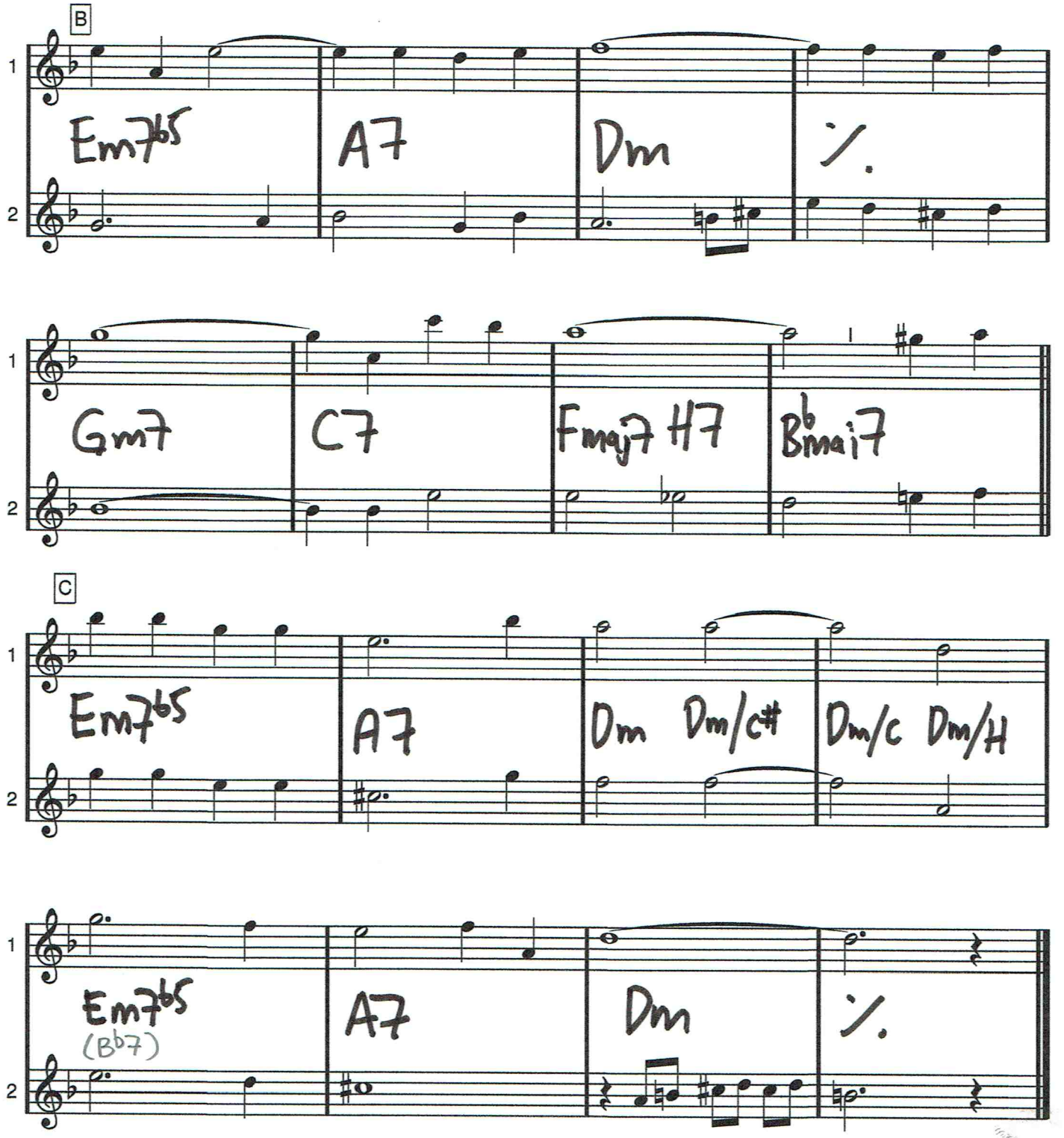

Bb dur

Ave Maria

Schubert

(jämna noterade åttondelar)

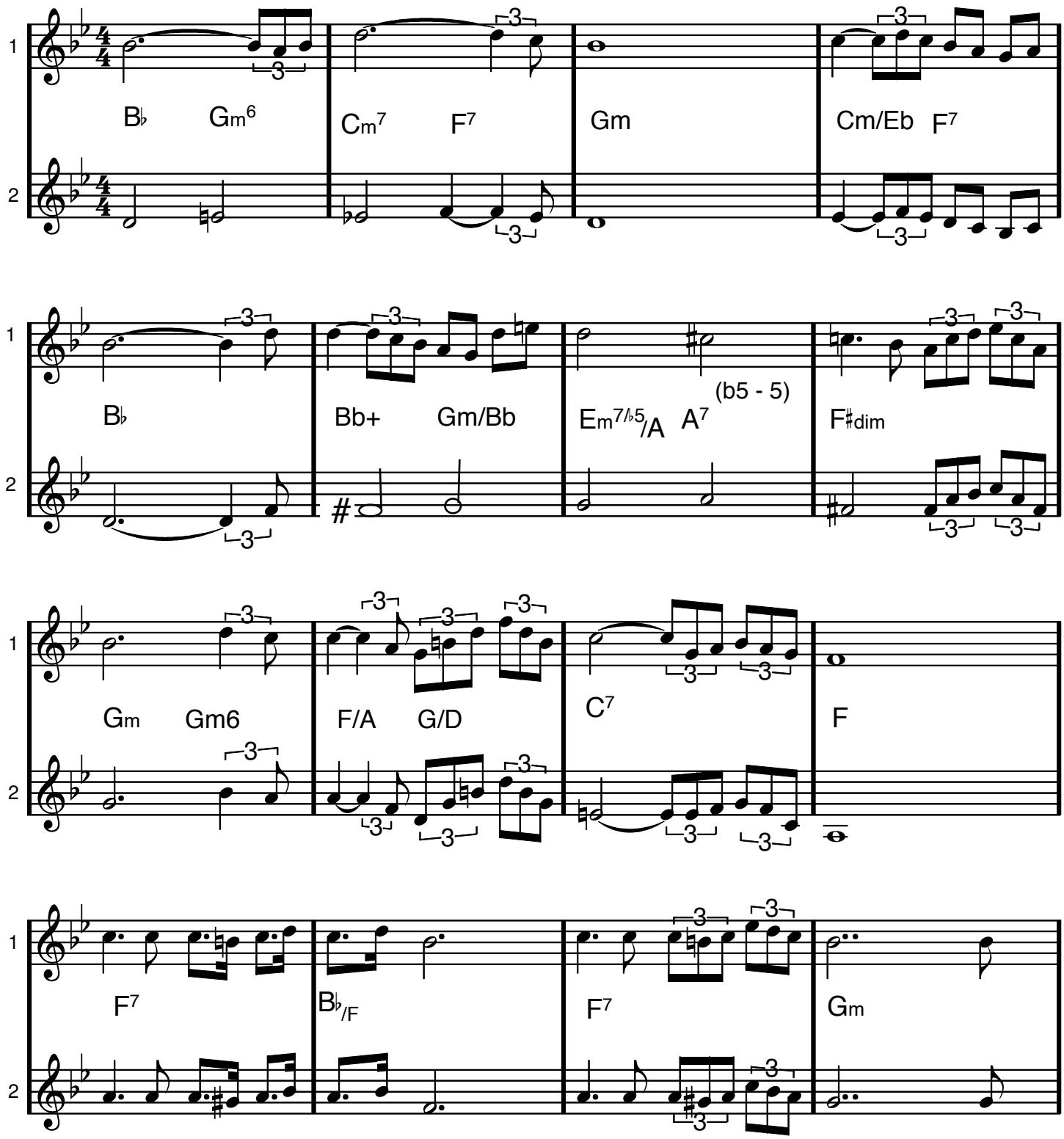

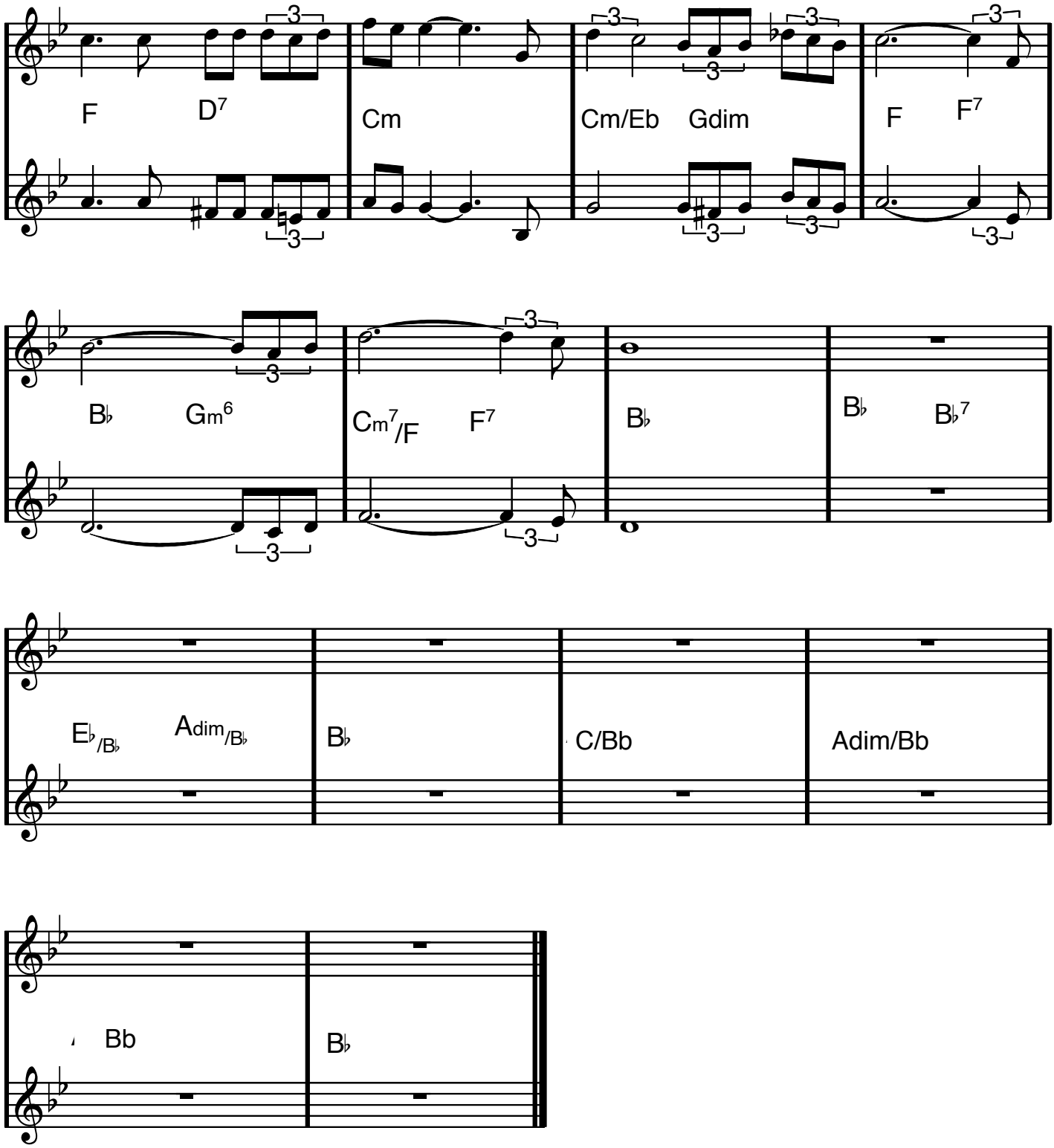
1
2
F
D7
Cm
Cm/Eb
Gdim
F
F7
B♭
Gm6
Cm7/F
F7
B♭
B♭
B♭7
E♭/B♭
Adim/B♭
B♭
C/Bb
Adim/Bb
Bb
B♭

(unisont, valfri oktav)

BADA NAKNA

Fredrik Kempe, David Kreuger
Anders Wrethow - 2016

♫=♫³

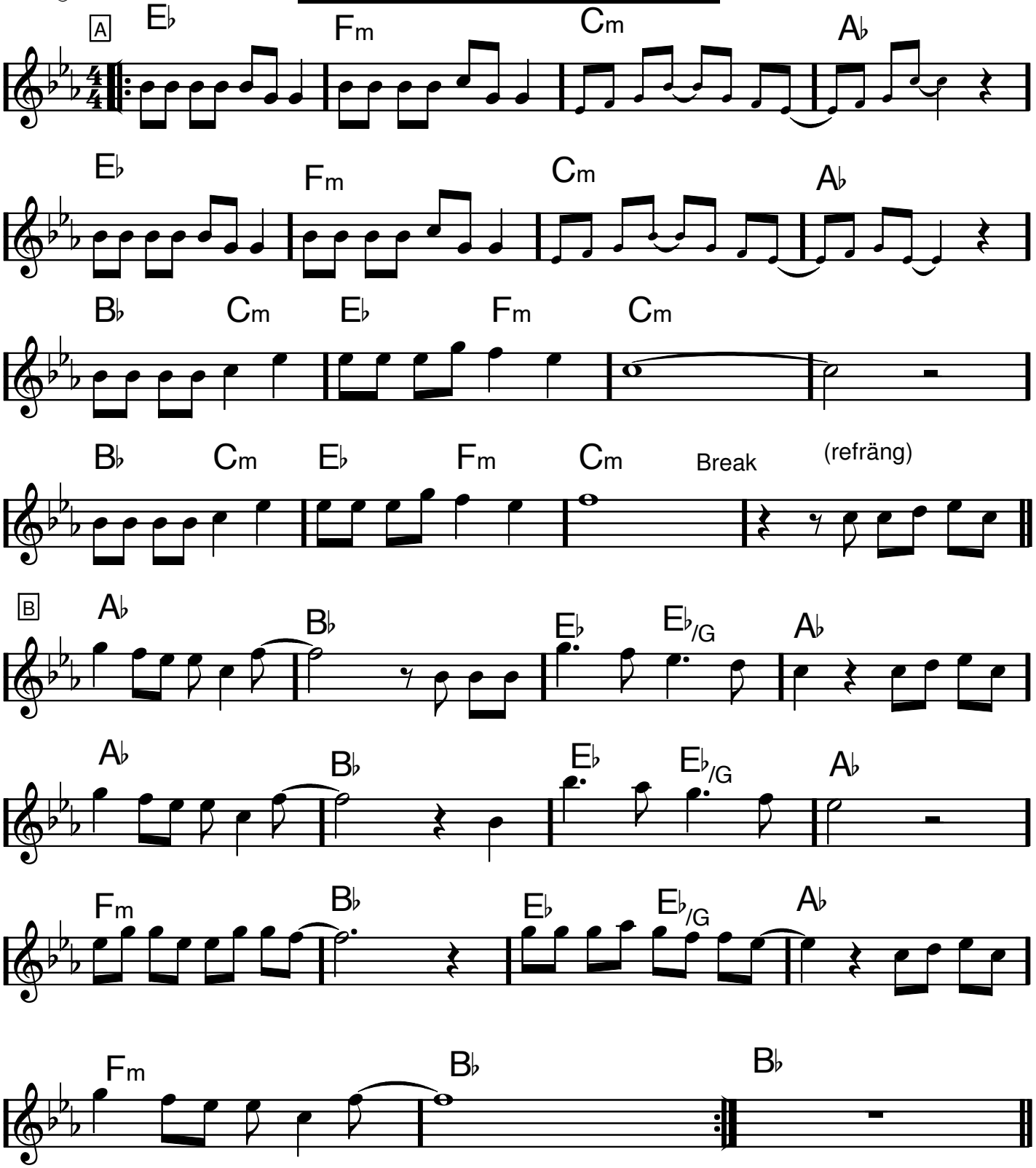

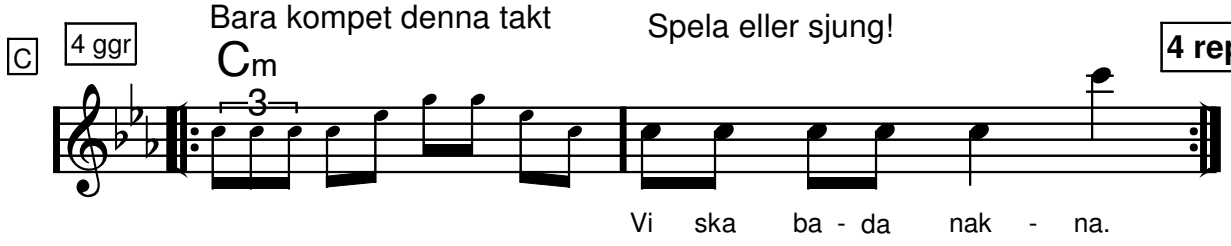

BECAUSE

CD 17

♩= 78

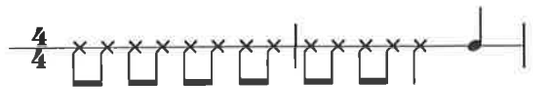

John Lennon / Paul McCartney
arr: Steve Dobrogosz

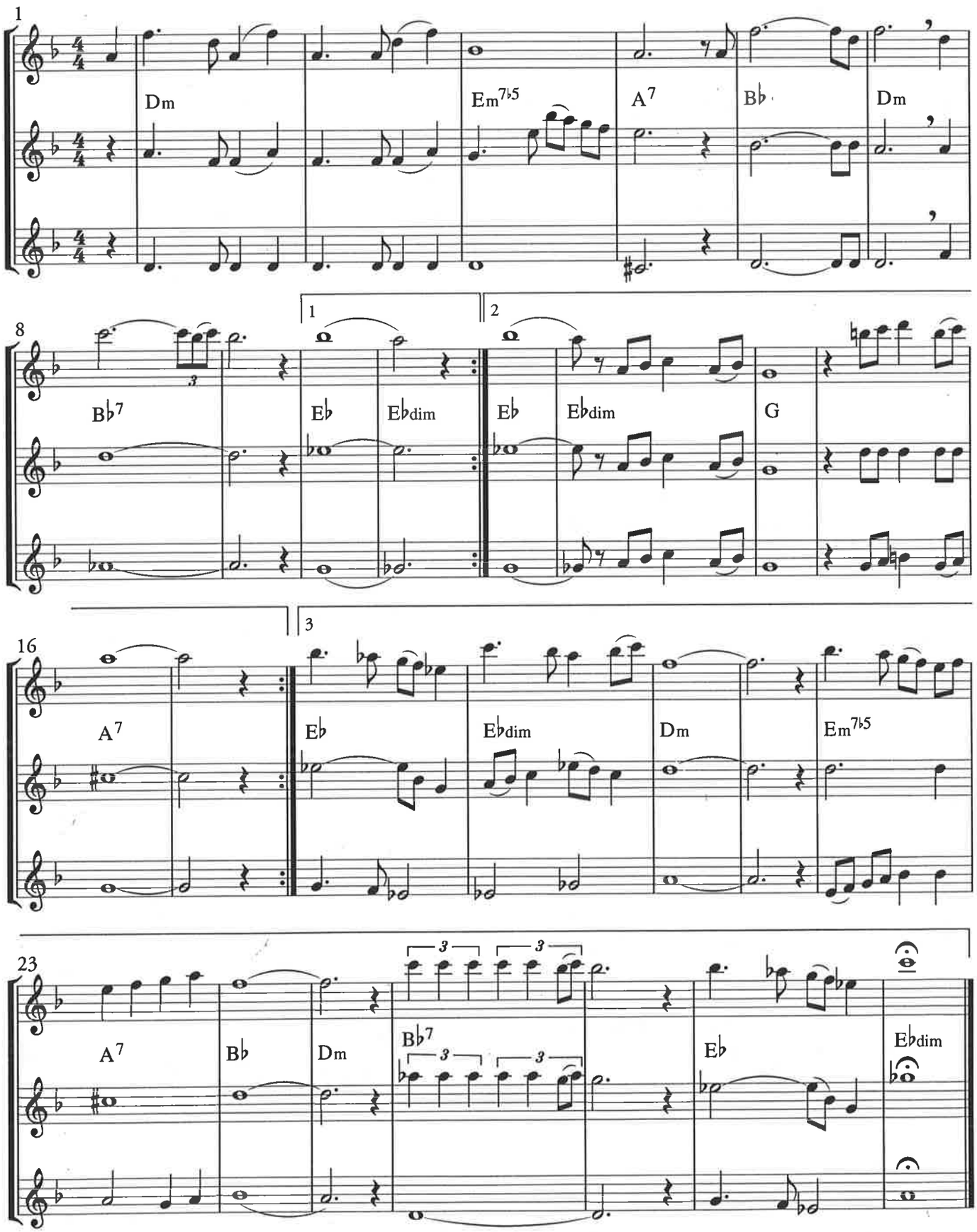

Copyright © 1969 Northern Songs. All Rights Reserved. International Copyright Secured.
Tryckt med tillstånd av Edition Wilhelm Hansen AS, Köpenhamn

fl kl sax

A moll

Bei Mir Bist Du Schön

("Bär ner mig till sjön")

Jacob Jacobs/Sholom Secunda

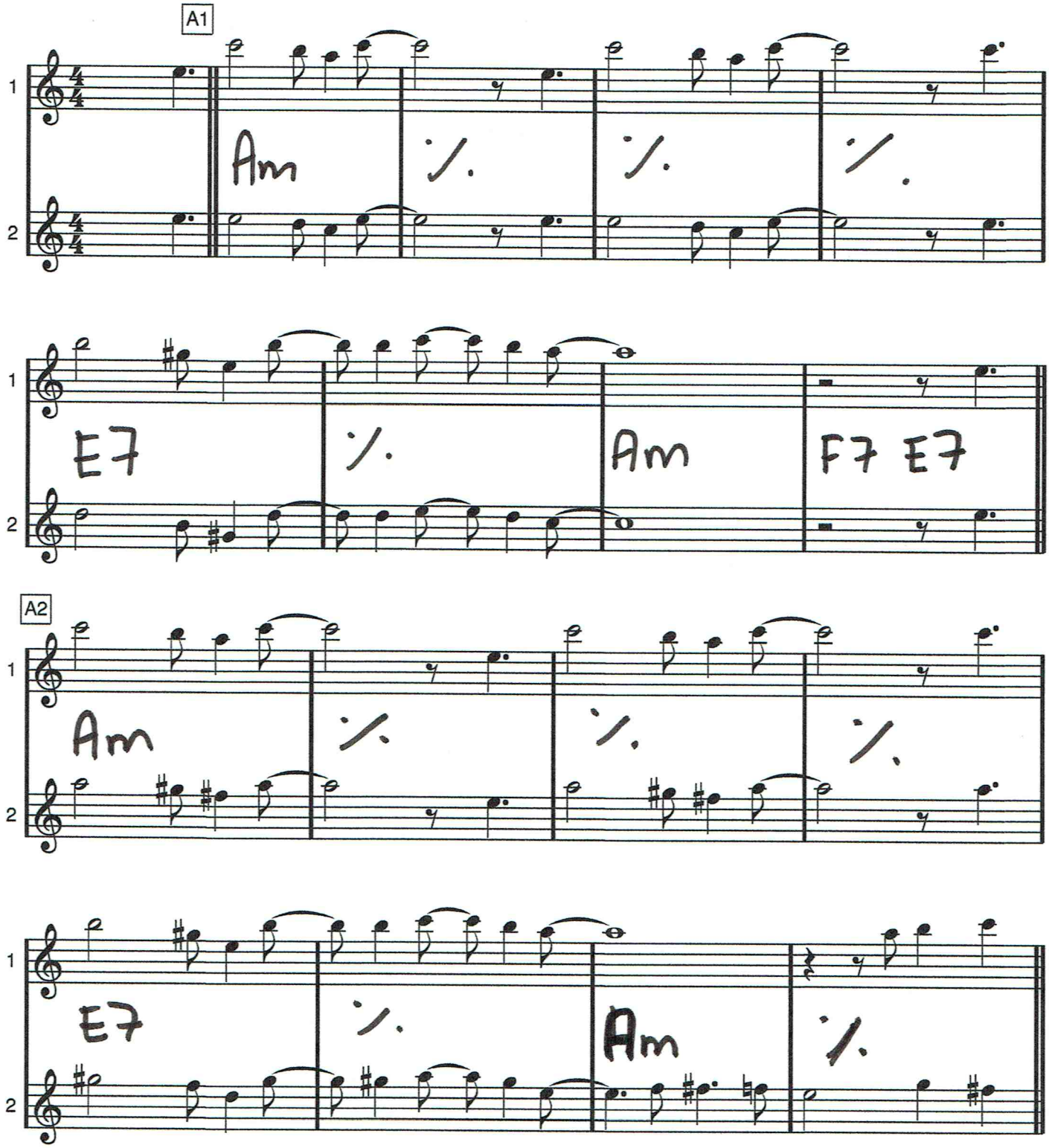

Bei mir bist du schön

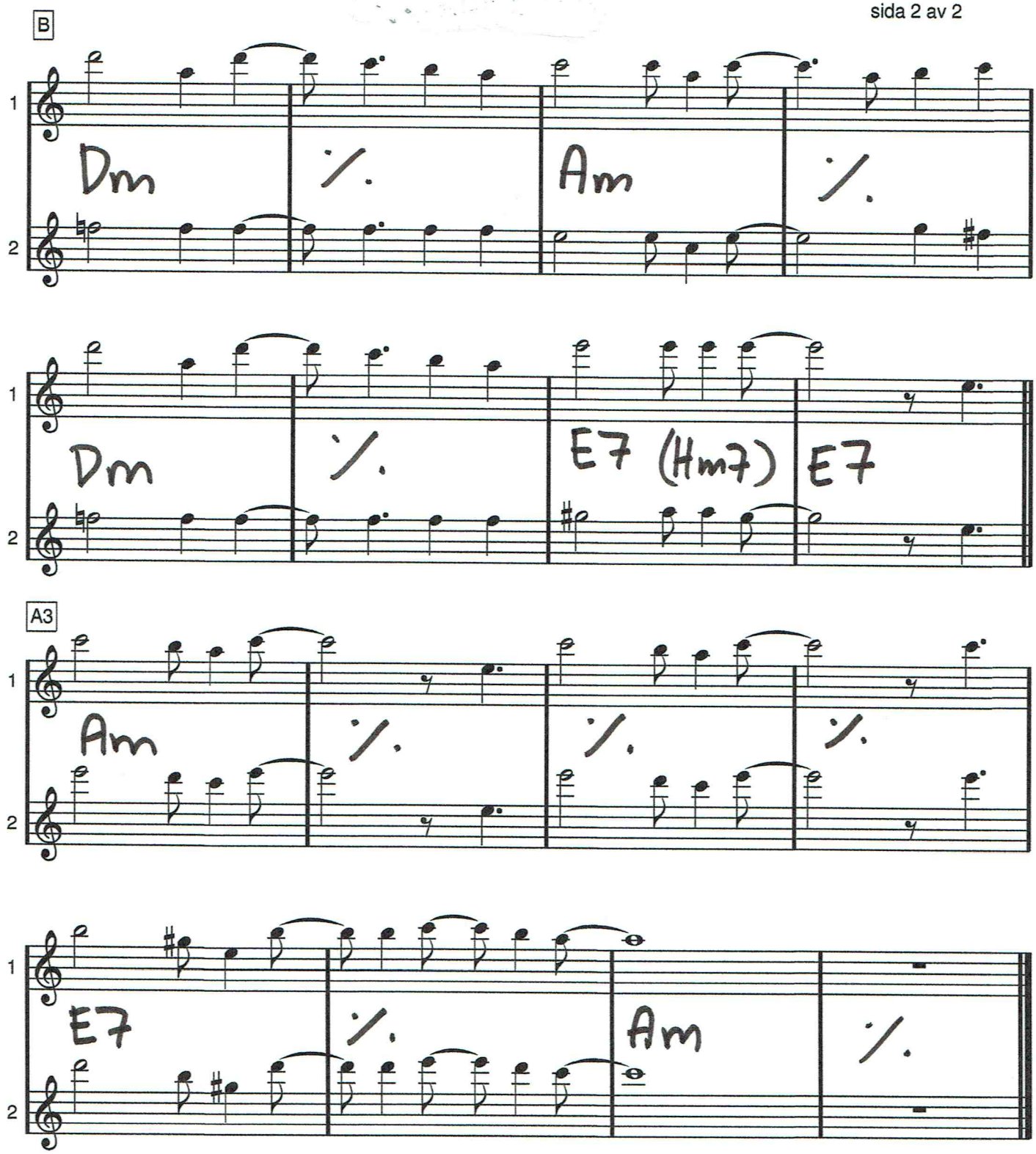

(Kiss me much)

BESAME MUCHO

D moll

Consuelo Velasquez/Sunny Skylar

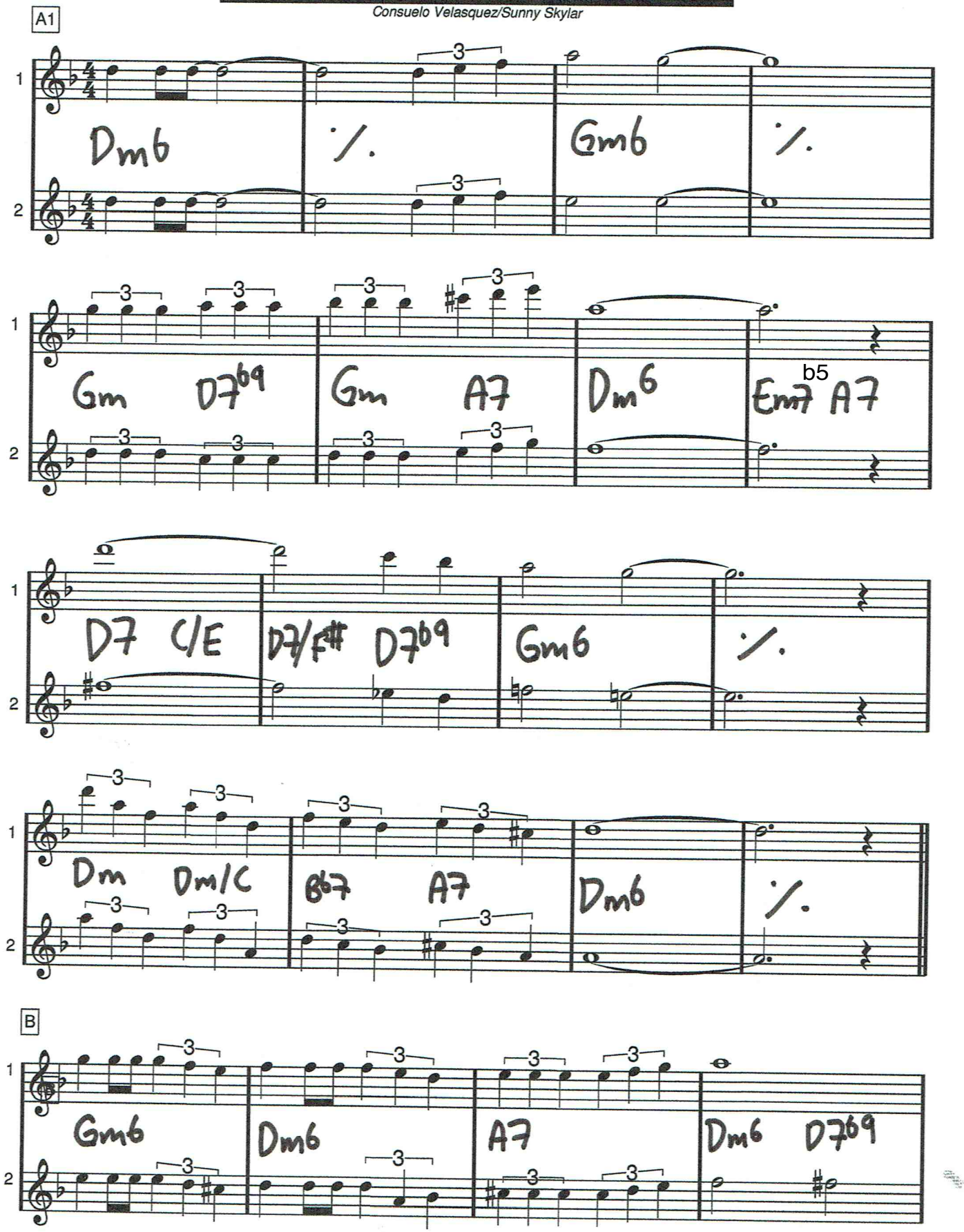

BESAME MUCHO

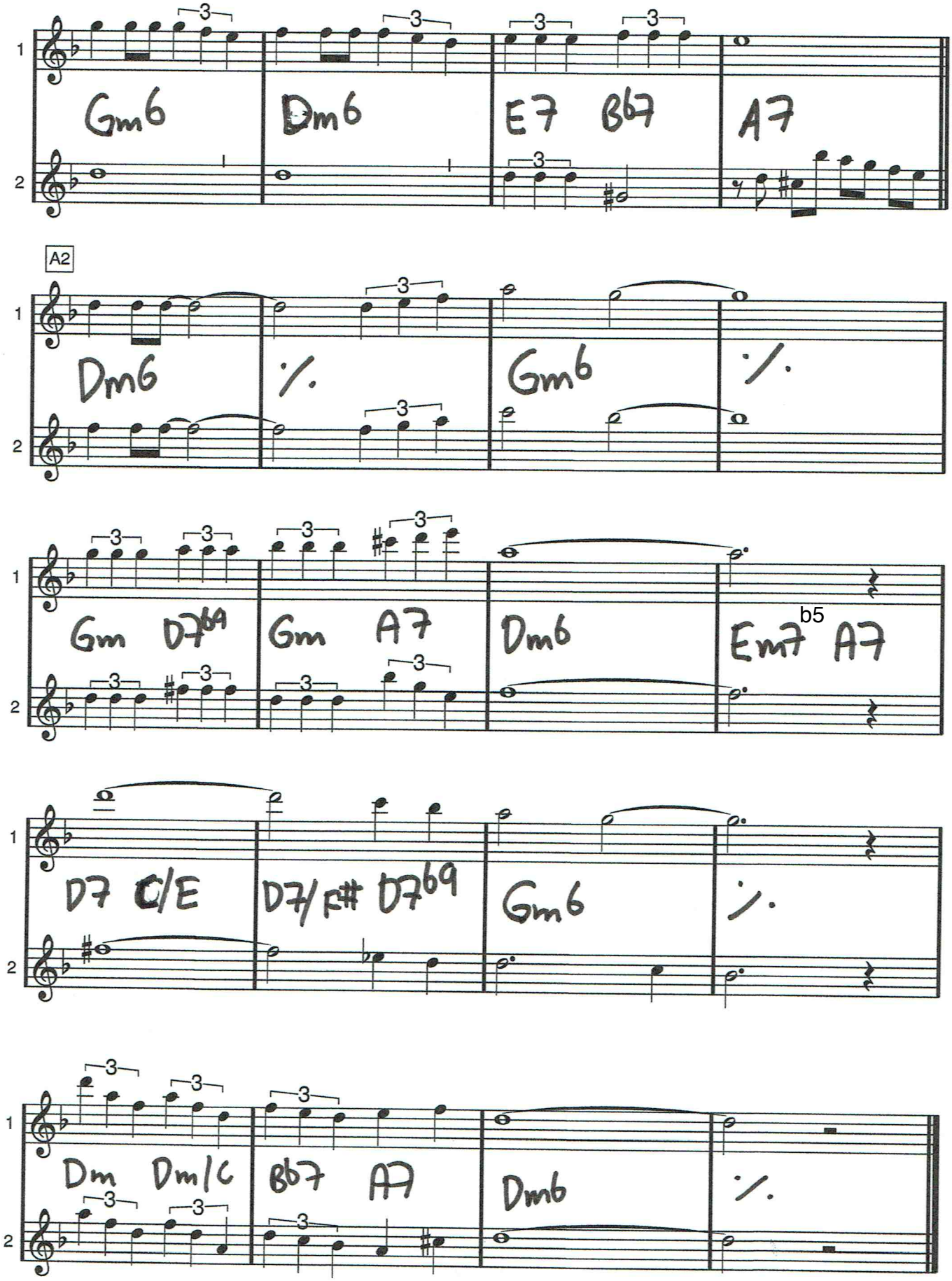

C dur

Billy Boy

Traditional

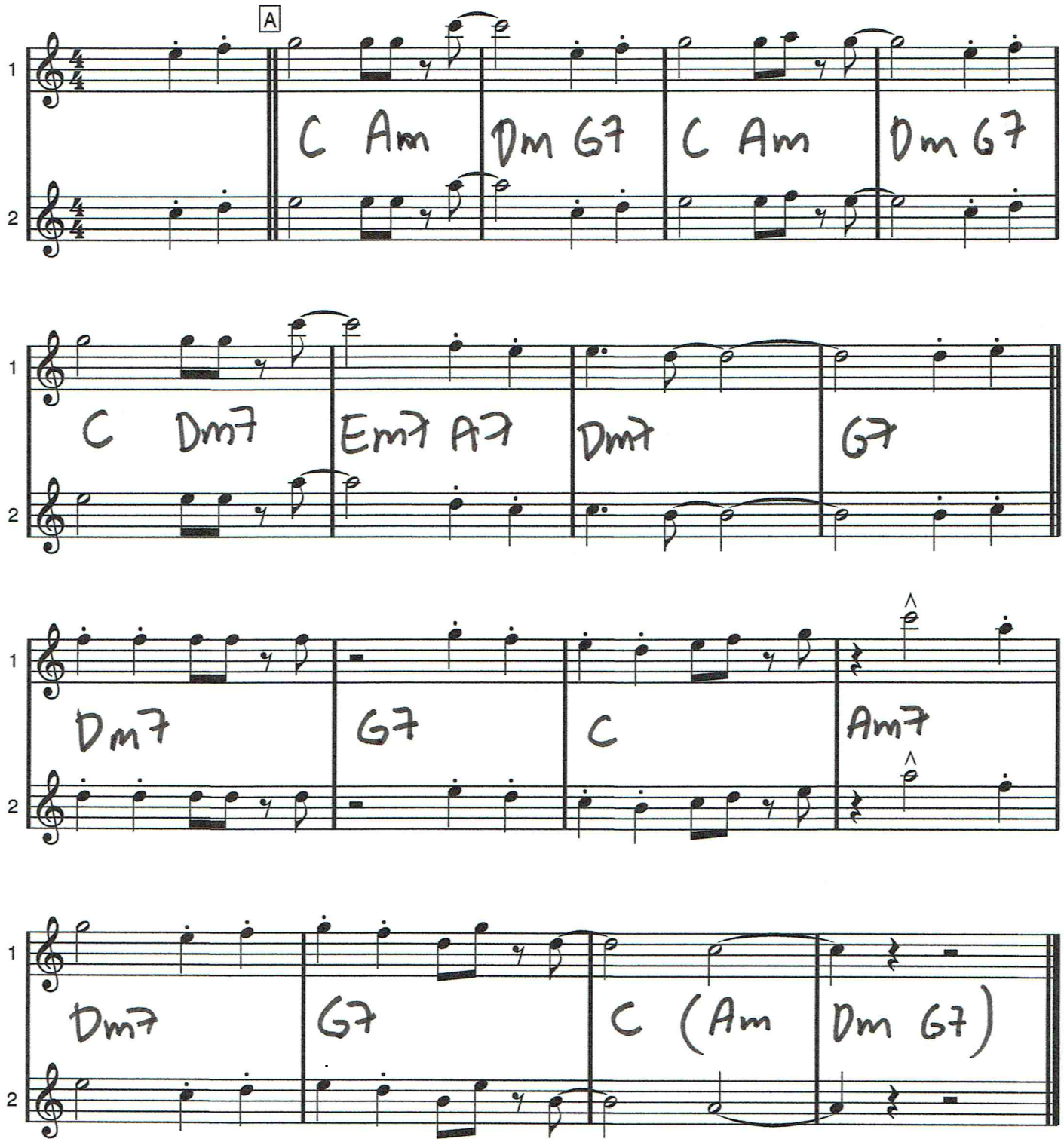

Bb dur

Bist du beir mir

Johnny Sebastian Bach

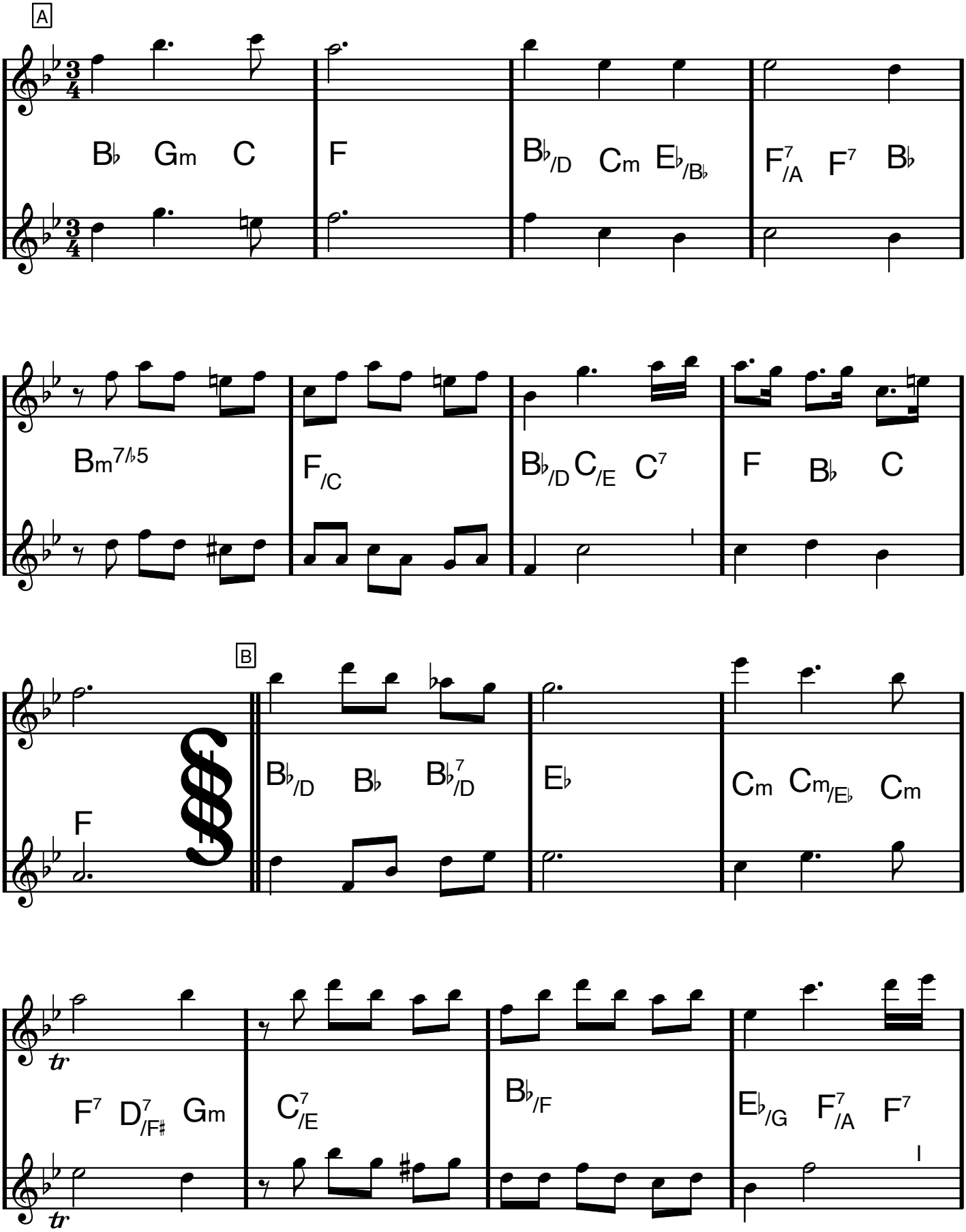

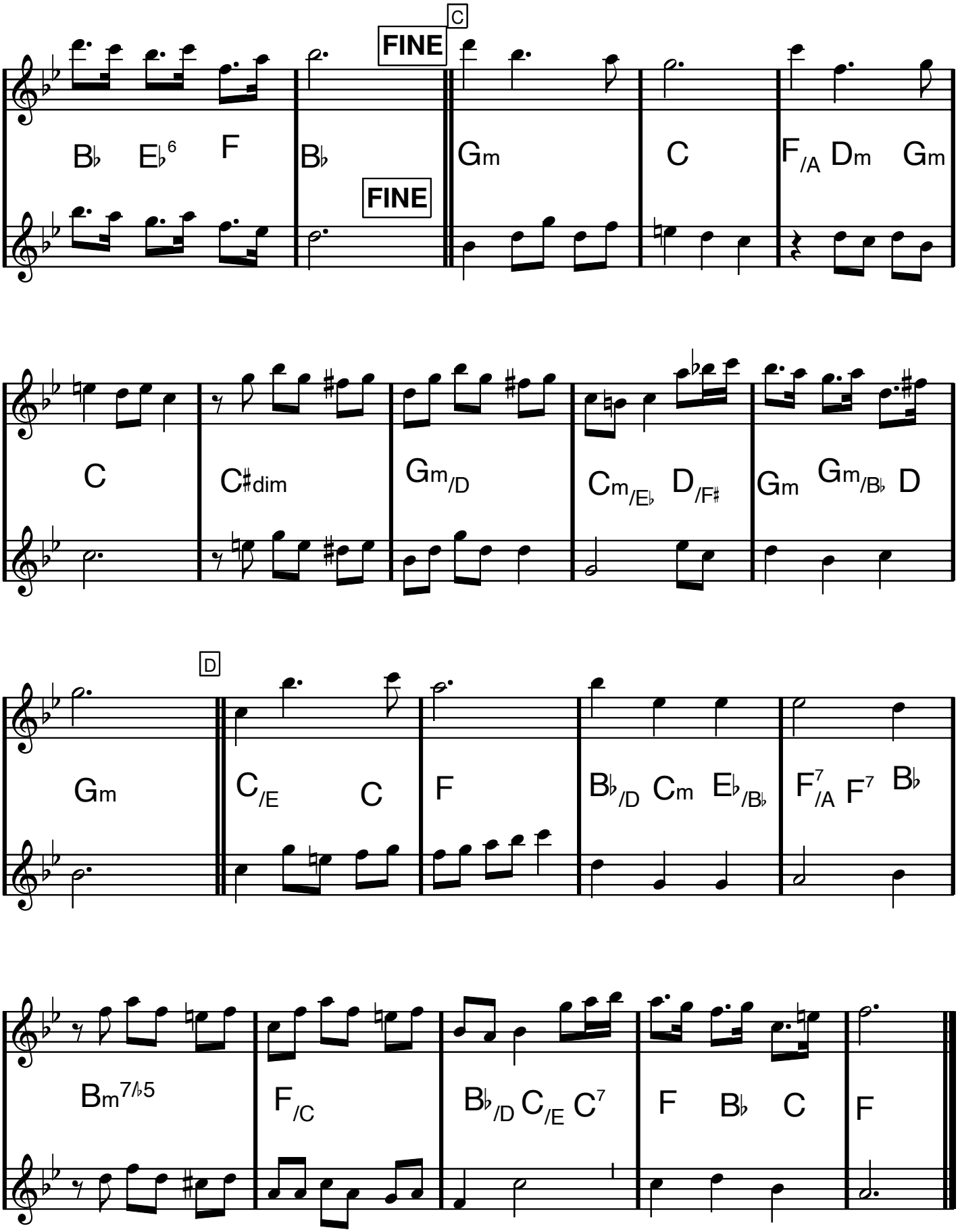

Da segno al fine

Fats Domino-låten

BLUEBERRY HILL

Vincent Rose/Larry Stock/Al Lewis

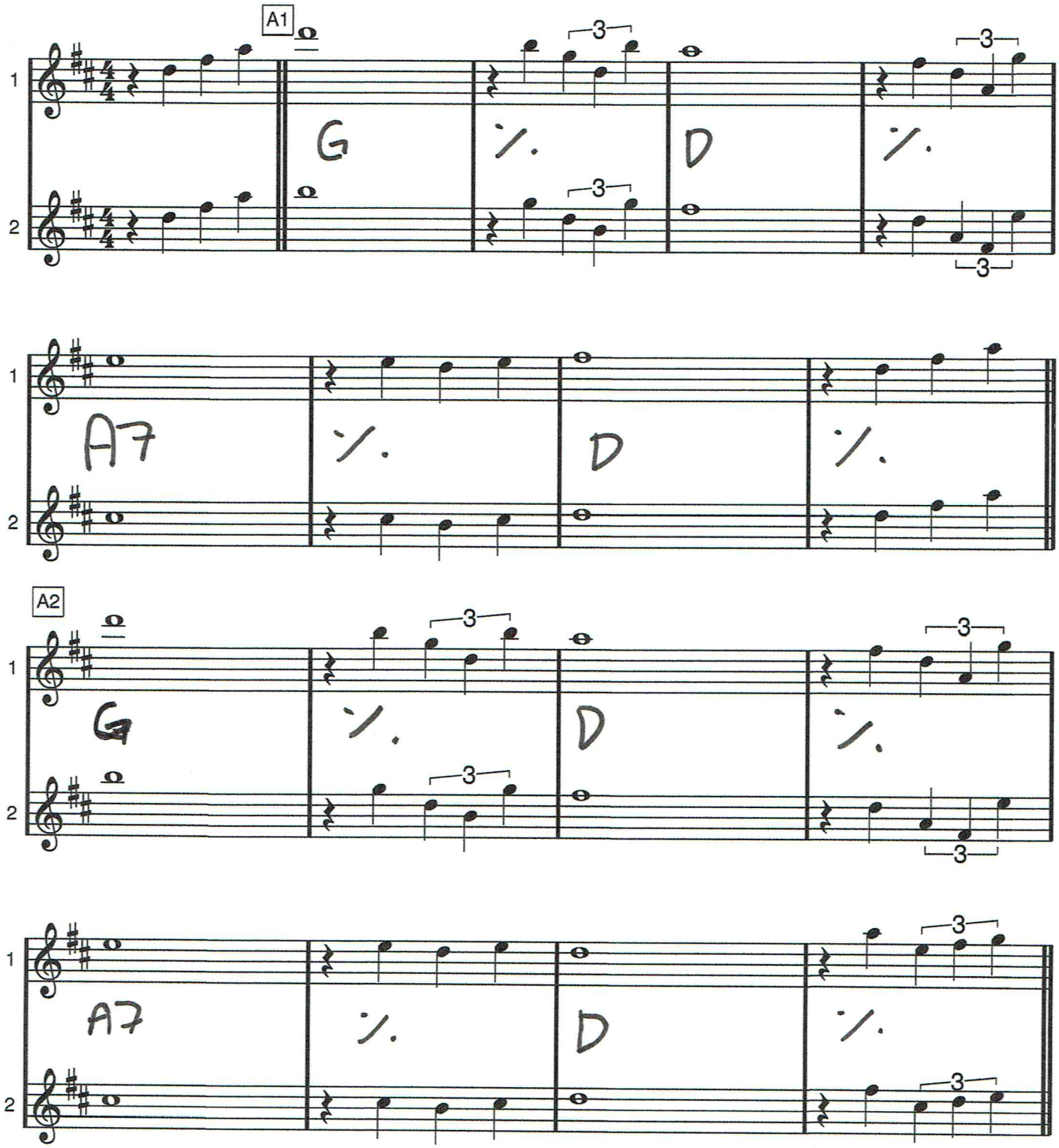

BLUEBERRY HILL

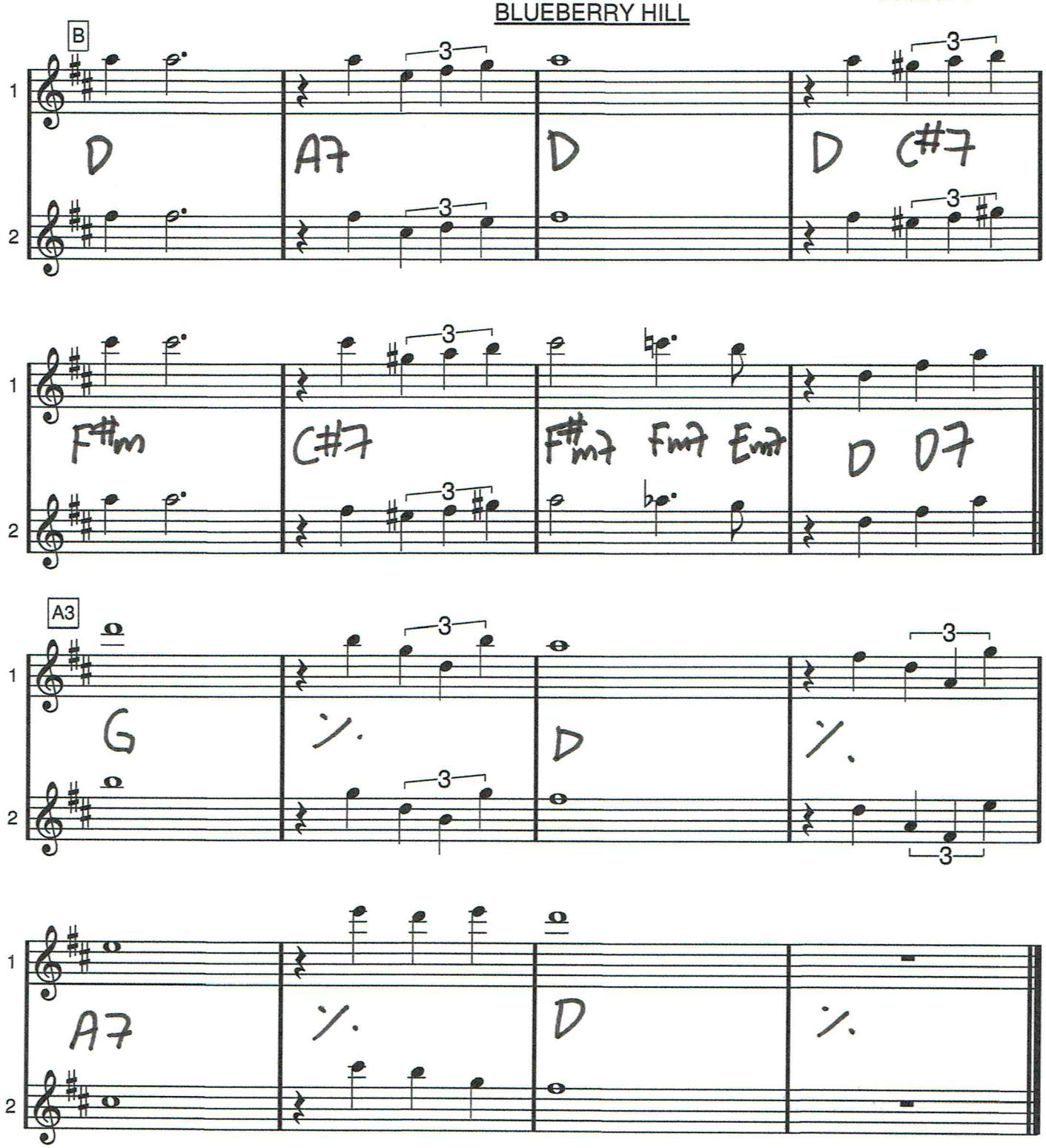

CD 28

BOLERO

♩= 66

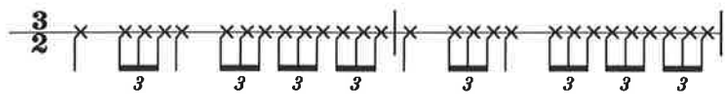

Maurice Ravel
1875-1937
bearb. K. Fritzén / K. Öhman

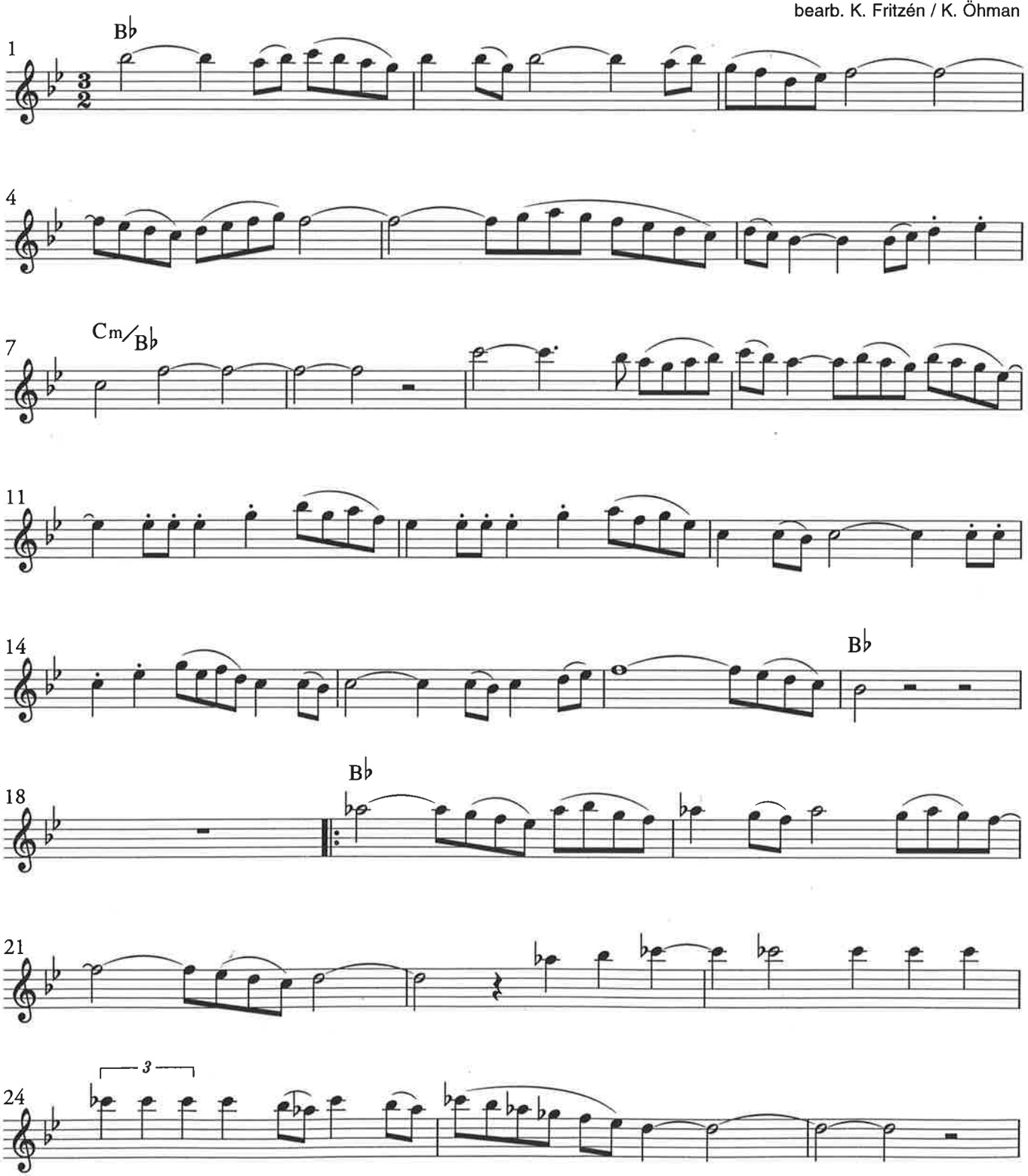

Copyright © 1929 – Joint ownership REDFIELD and NORDICE
Exclusive representation Edition DURAND, Paris (France). Reproduced by permission of Editions DURAND.

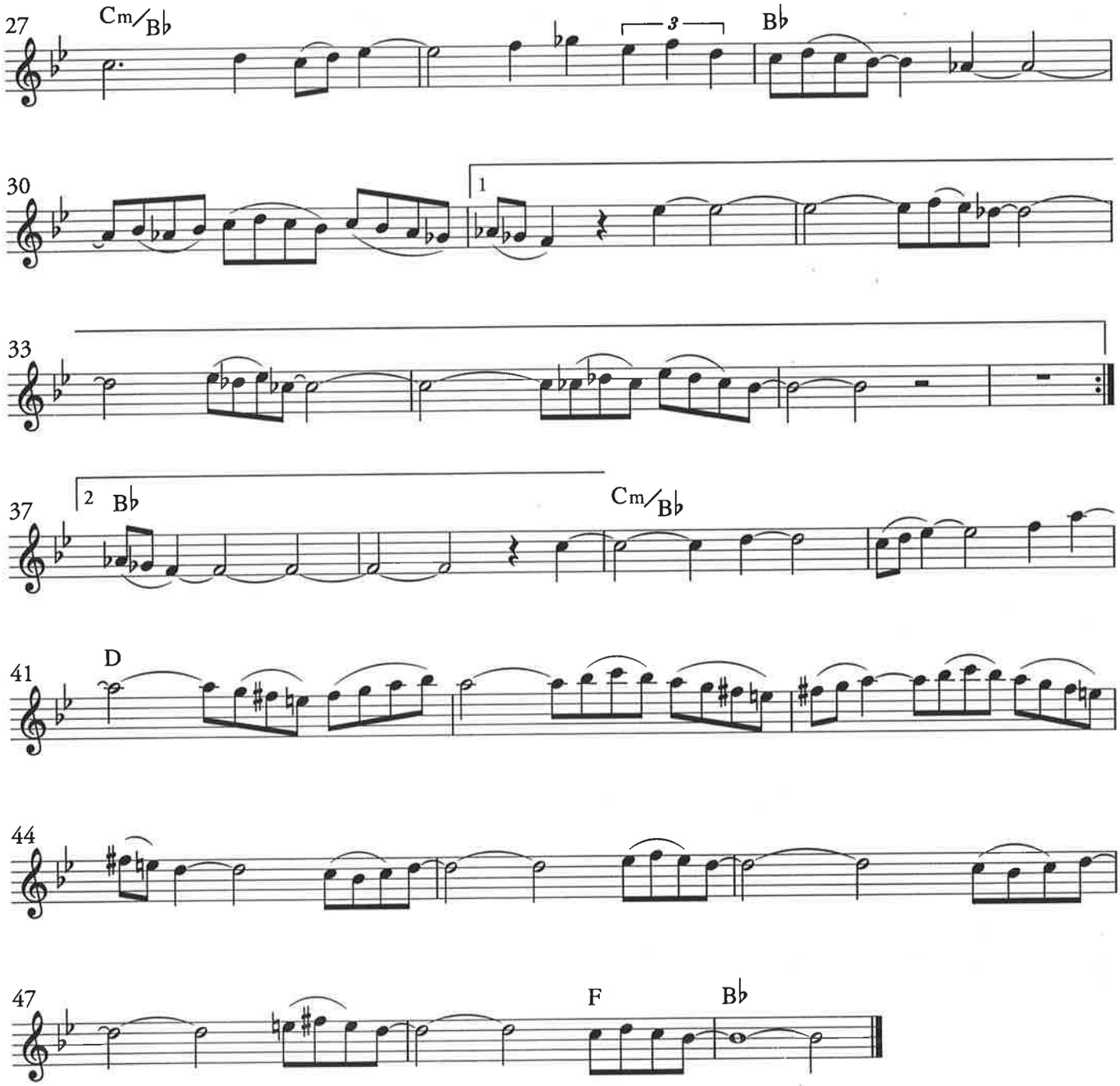

fl kl sax

BOURBON STREET PARADE

Paul Barbarin

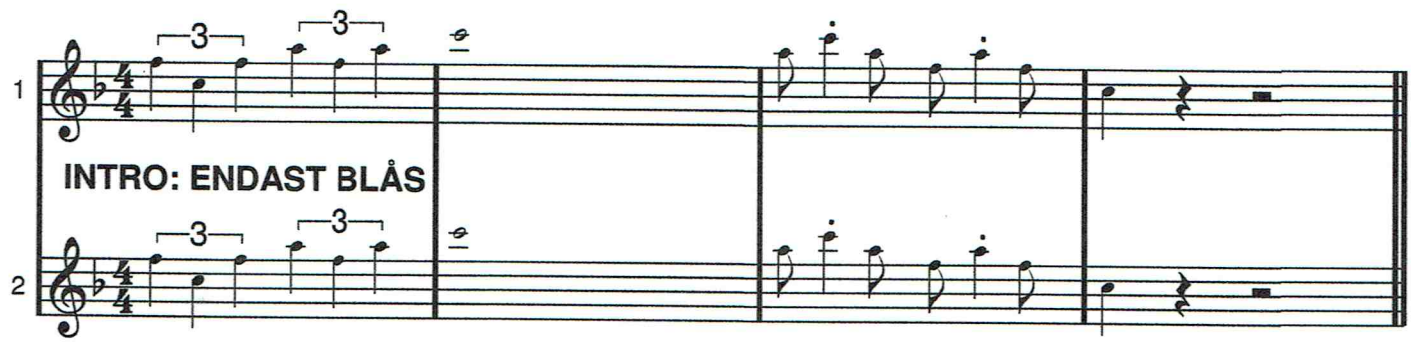

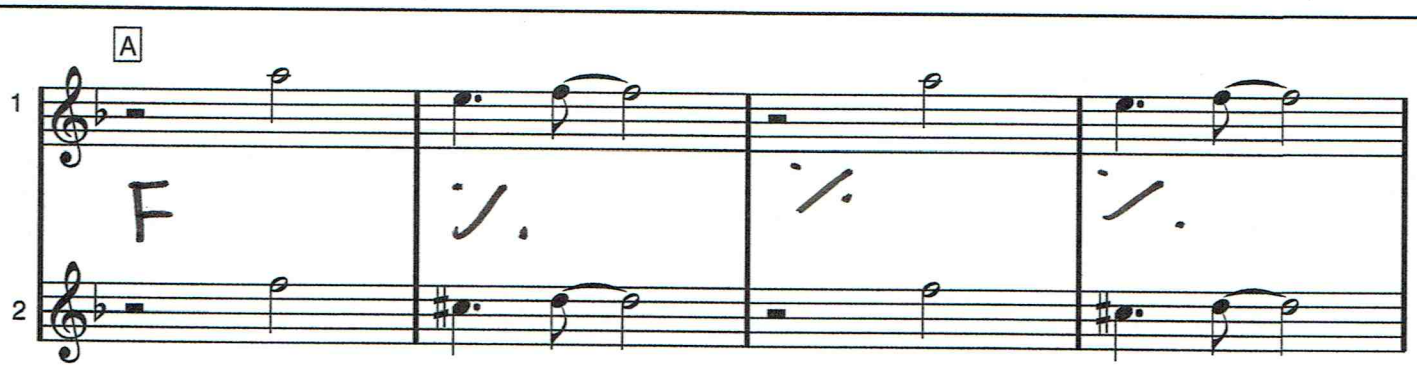

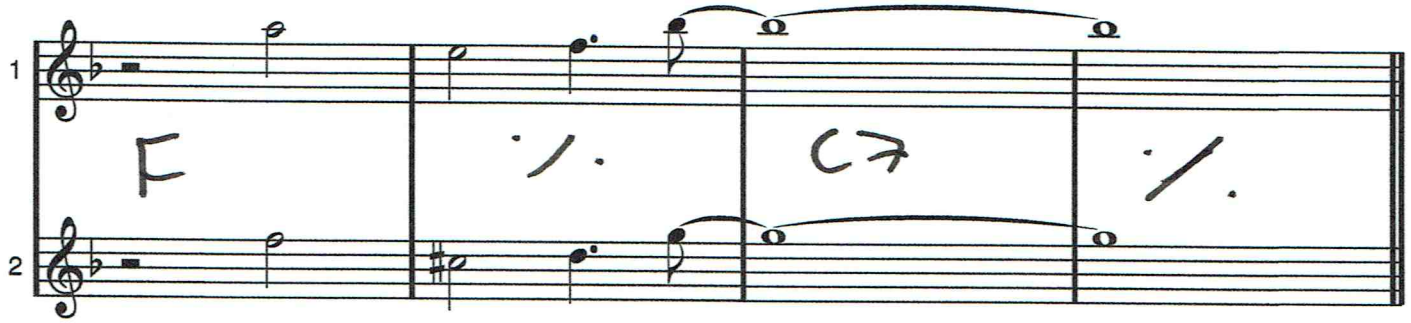

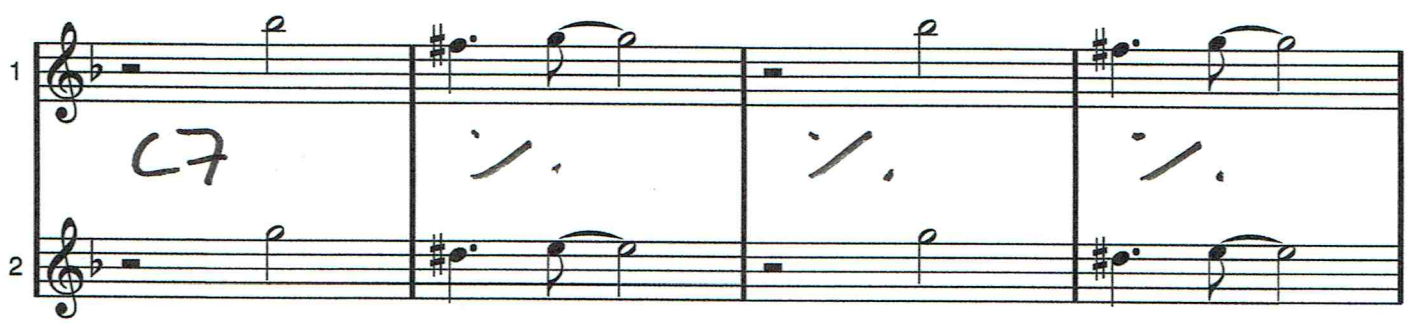

Bourbon Street Parade

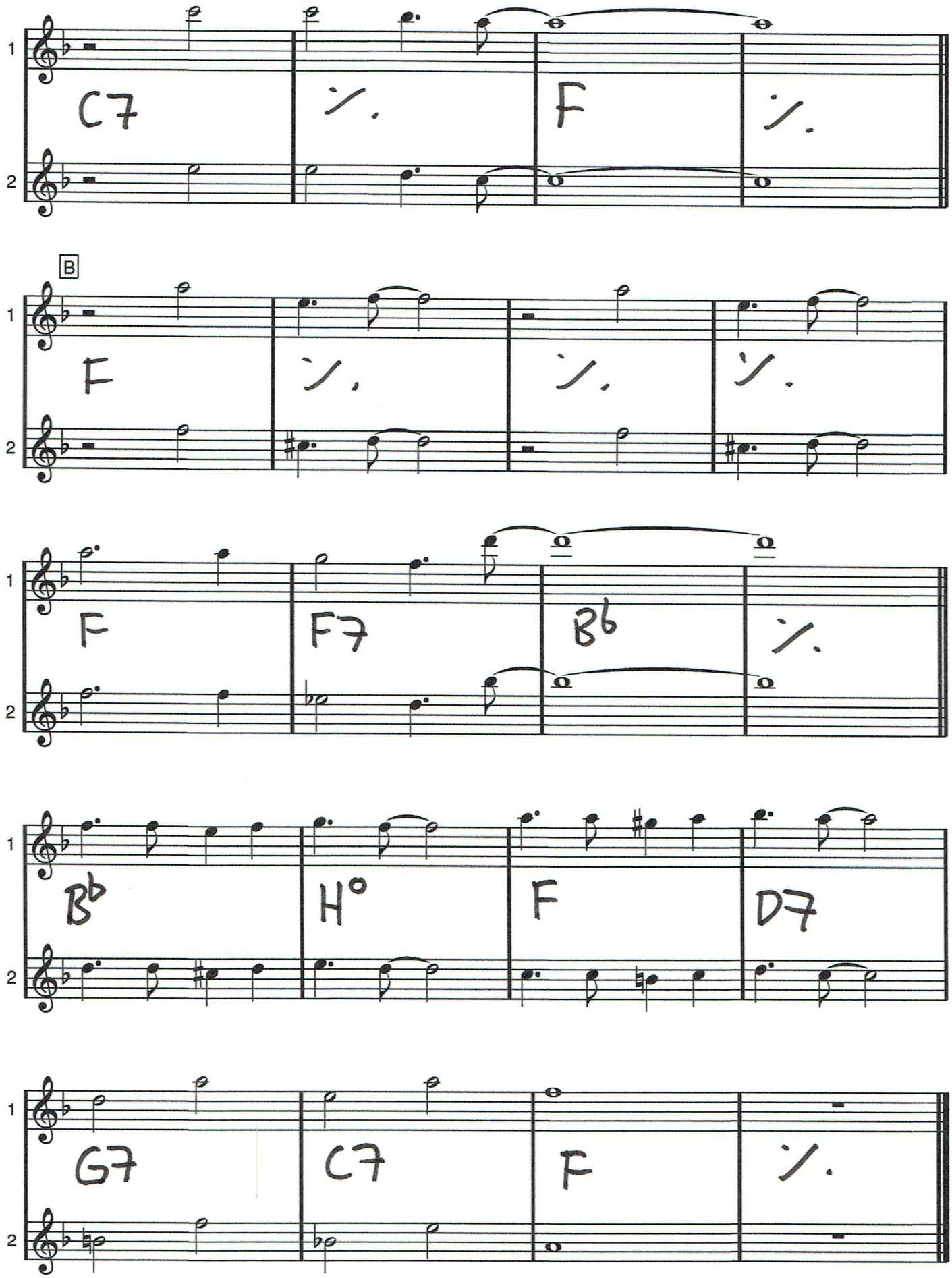

Hungarian Dance No.4

Composed by Johannes Brahms

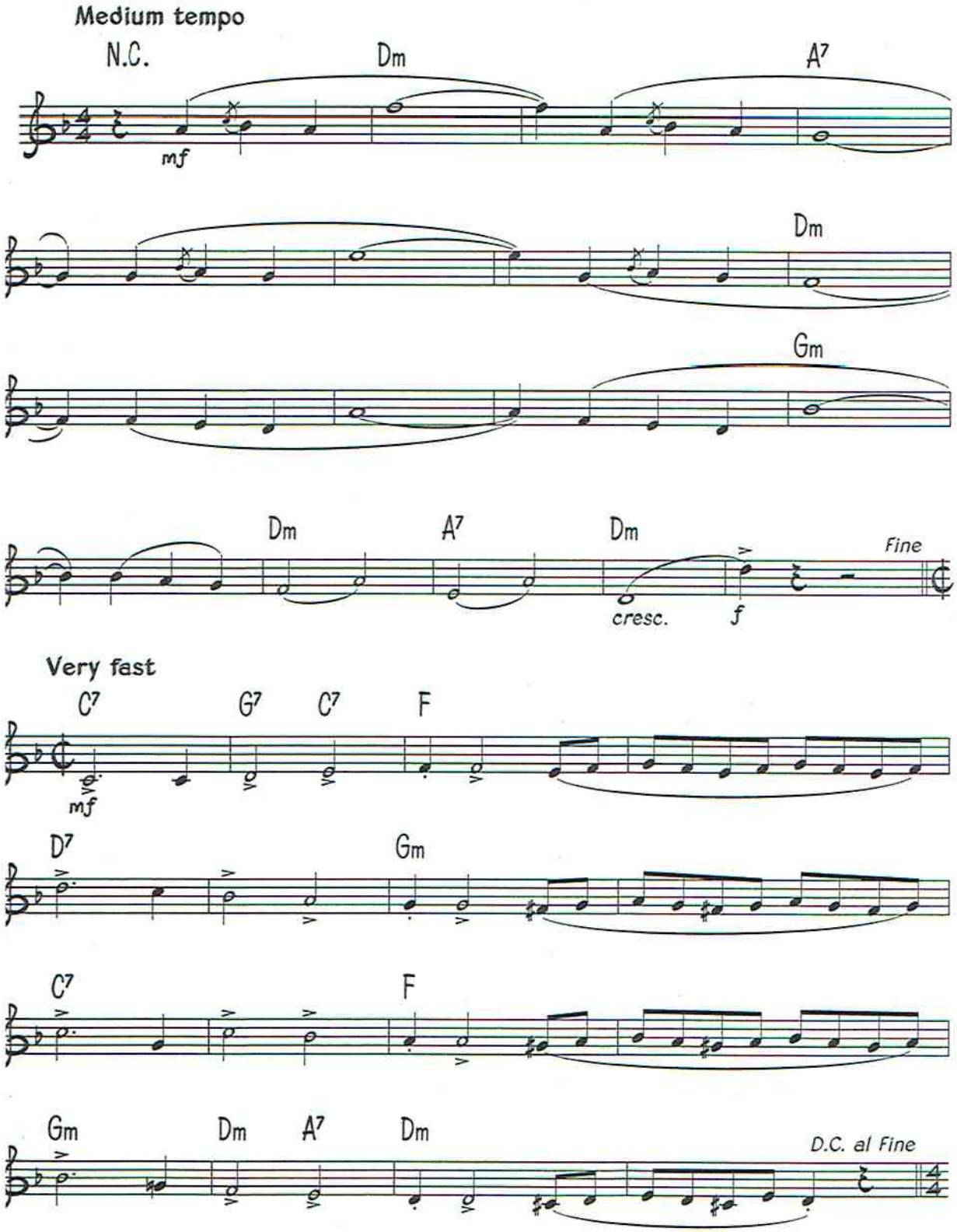

© Copyright 1999 Dorsey Brothers Music Limited, 8/9 Frith Street, London W1.
All Rights Reserved. International Copyright Secured.

CD 3

UNGERSK DANS NR 5

Johannes Brahms
1833-1897
Bearb. K. Fritzén/K. Öhman

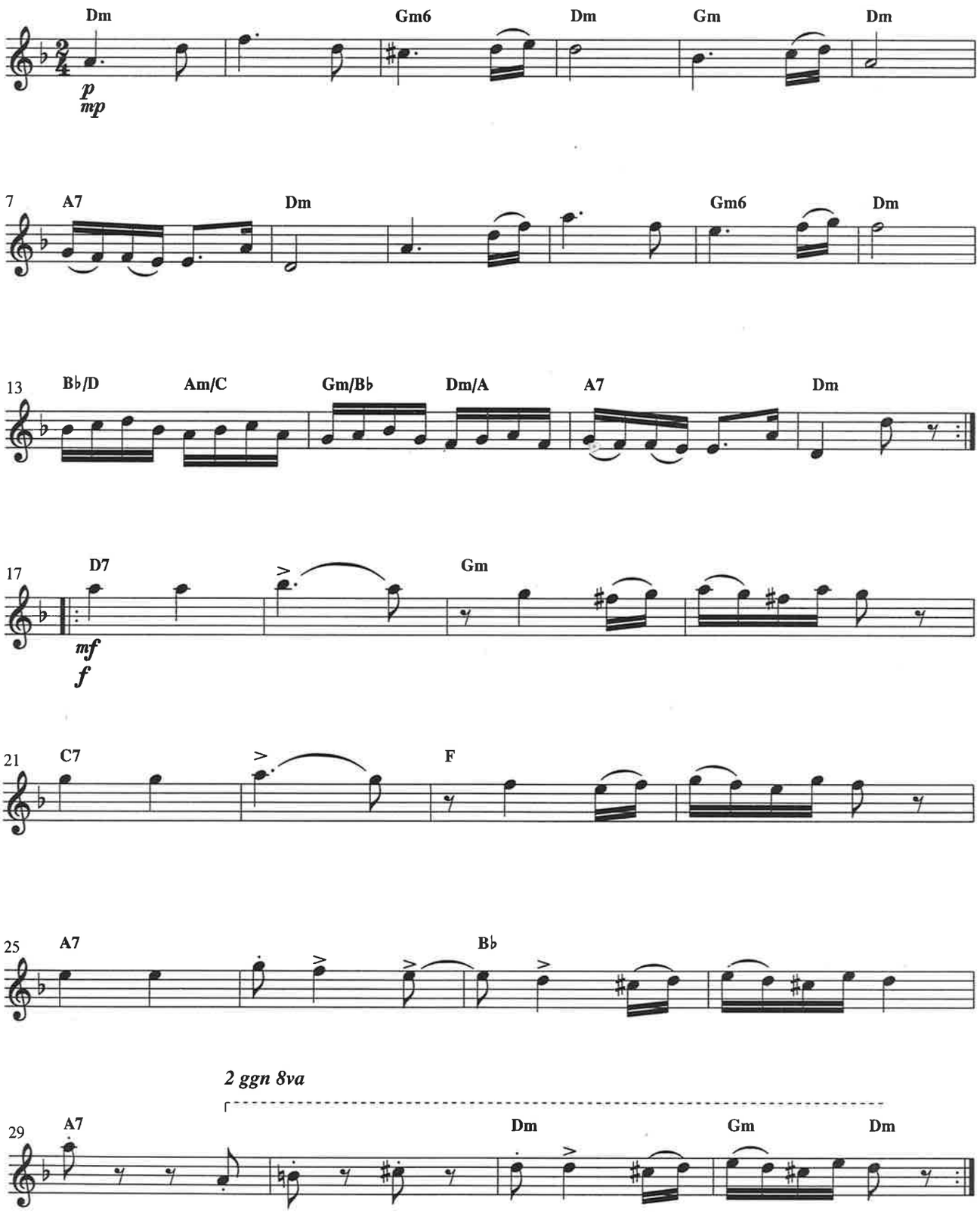

Copyright © 1997 Warner/Chappell Music Scandinavia AB

Hungarian Dance No.6

Composed by Johannes Brahms

Brahms Ungersk dans nr 6 (unisont) Fakebok

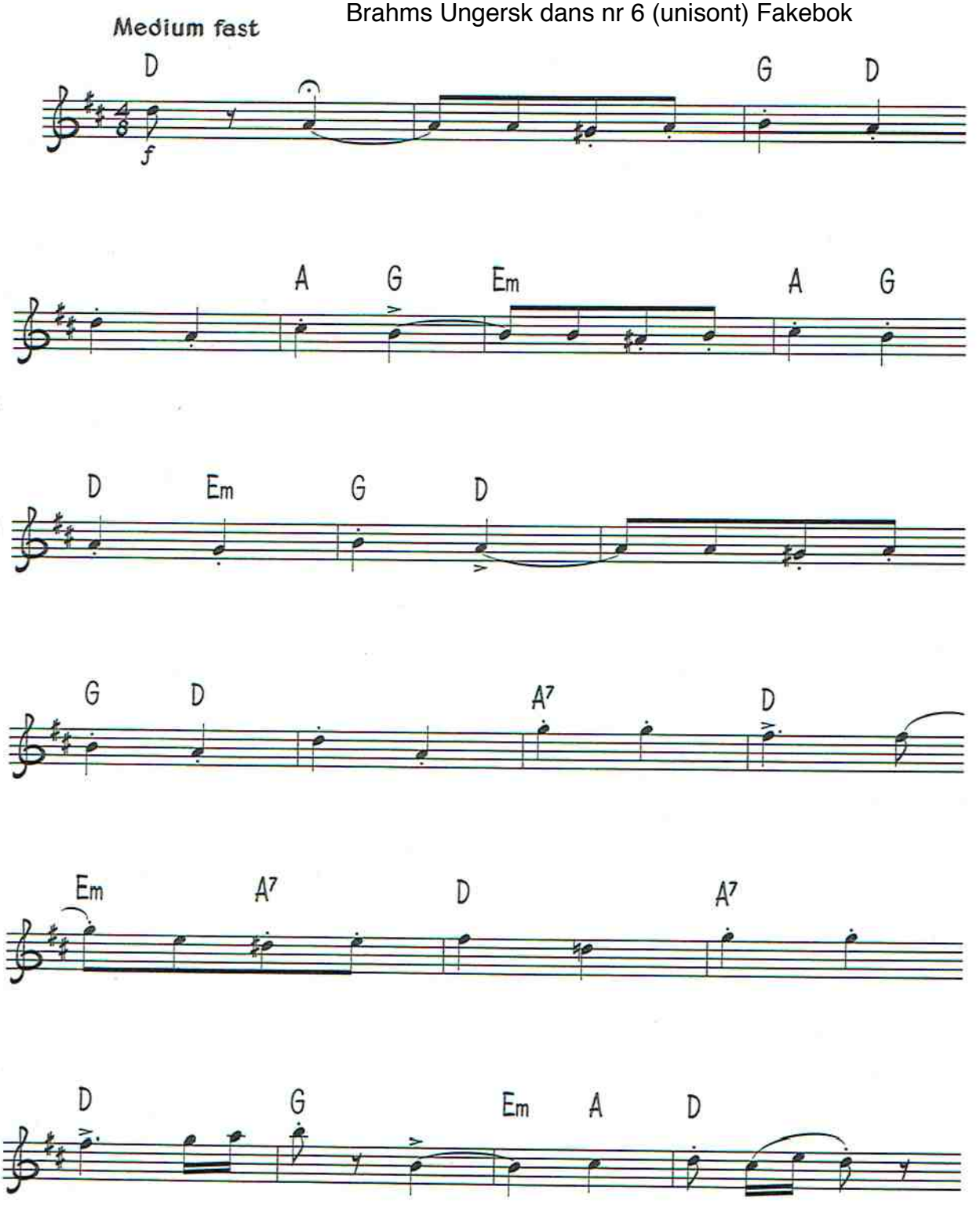

© Copyright 1999 Dorsey Brothers Music Limited, 8/9 Frith Street, London W1.
All Rights Reserved. International Copyright Secured.

Brahms vaggsång (unisont) Fakebok

Lullaby

Composed by Johannes Brahms

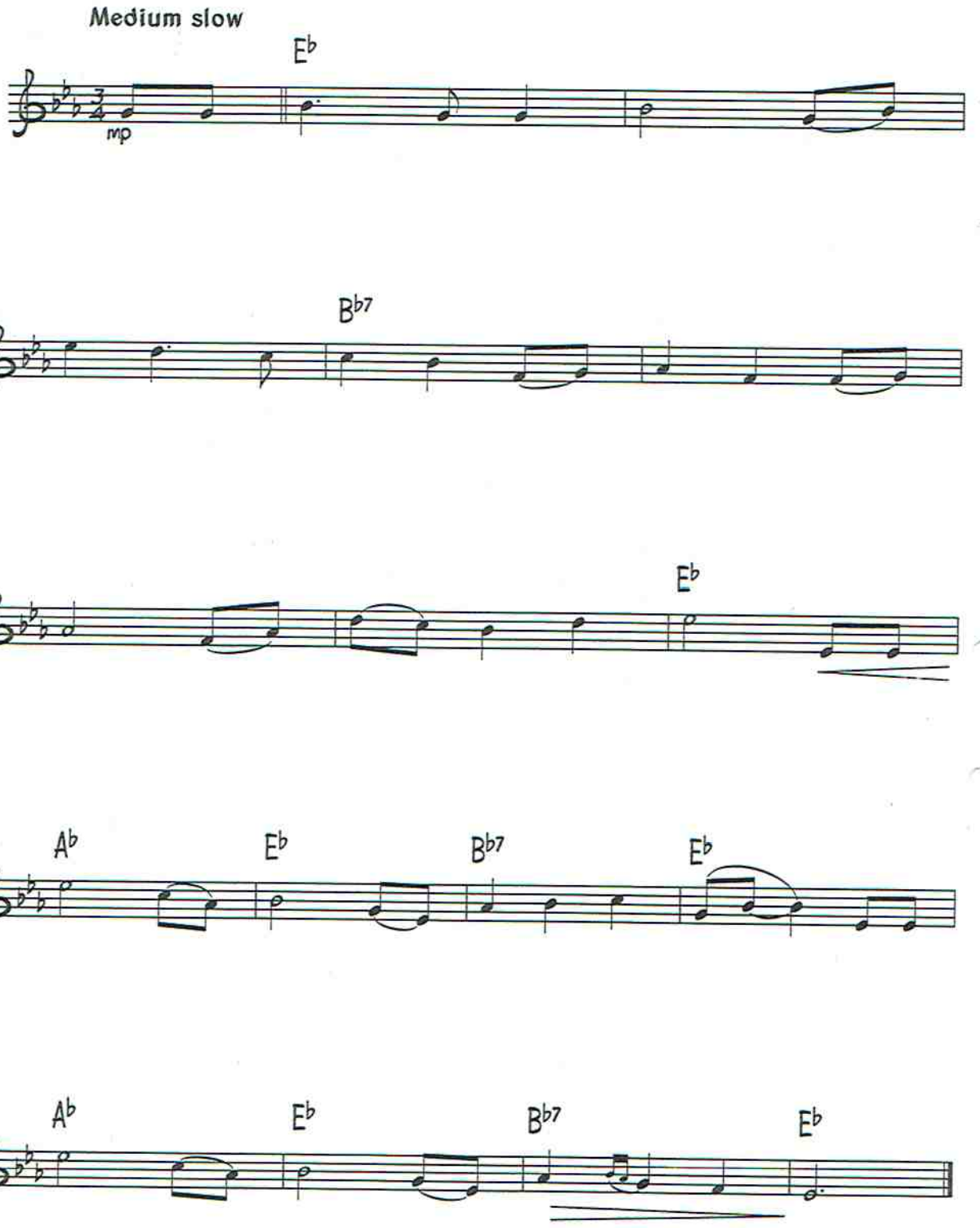

© Copyright 1999 Dorsey Brothers Music Limited, 8/9 Frith Street, London W1.
All Rights Reserved. International Copyright Secured.

Brahms vals 15 (unisont) Fakebok

Waltz Op.39 No.15

Composed by Johannes Brahms

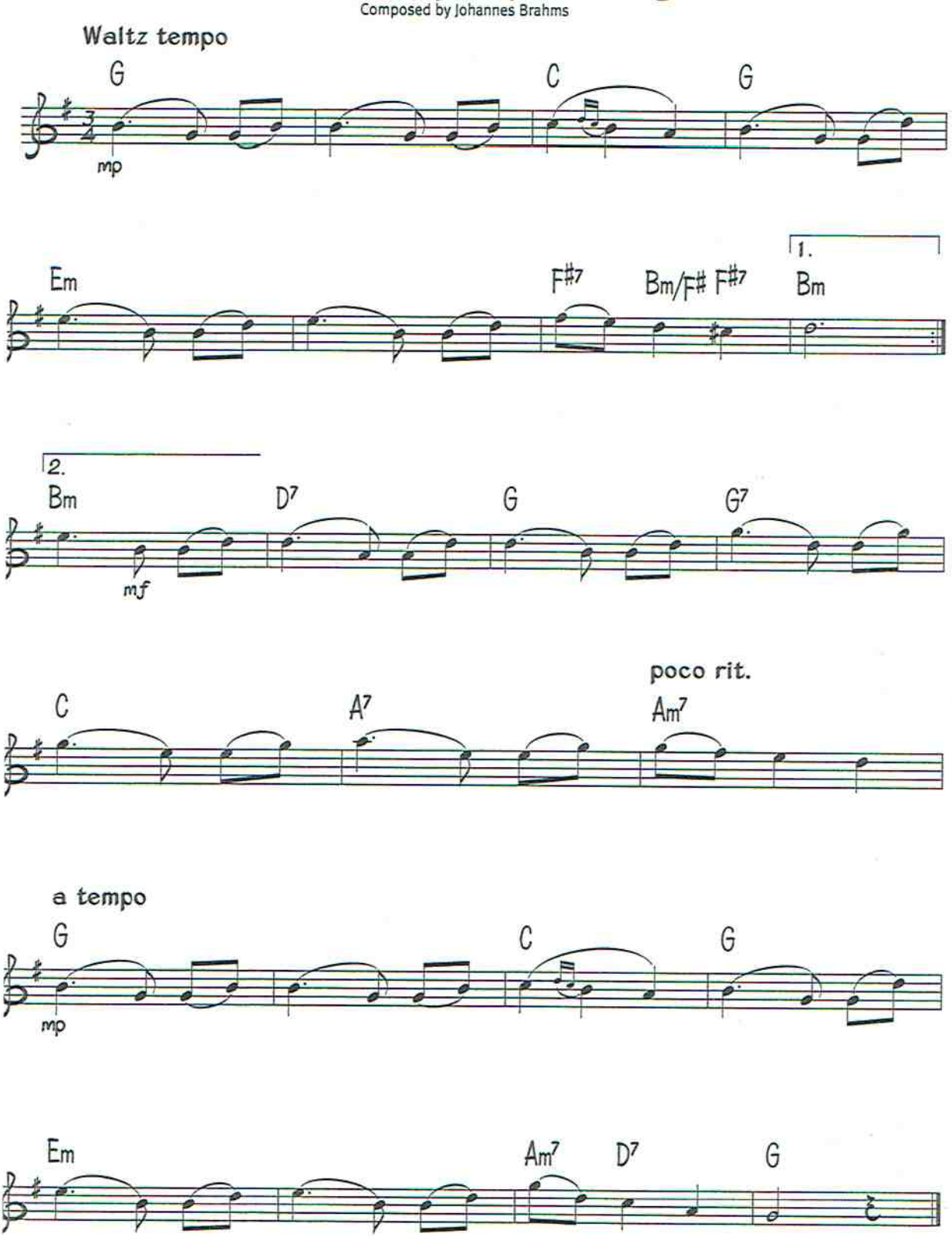

© Copyright 1999 Dorsey Brothers Music Limited, 8/9 Frith Street, London W1.
All Rights Reserved. International Copyright Secured.

G dur

BRAZIL

Ary Barroso/S.K. Russell

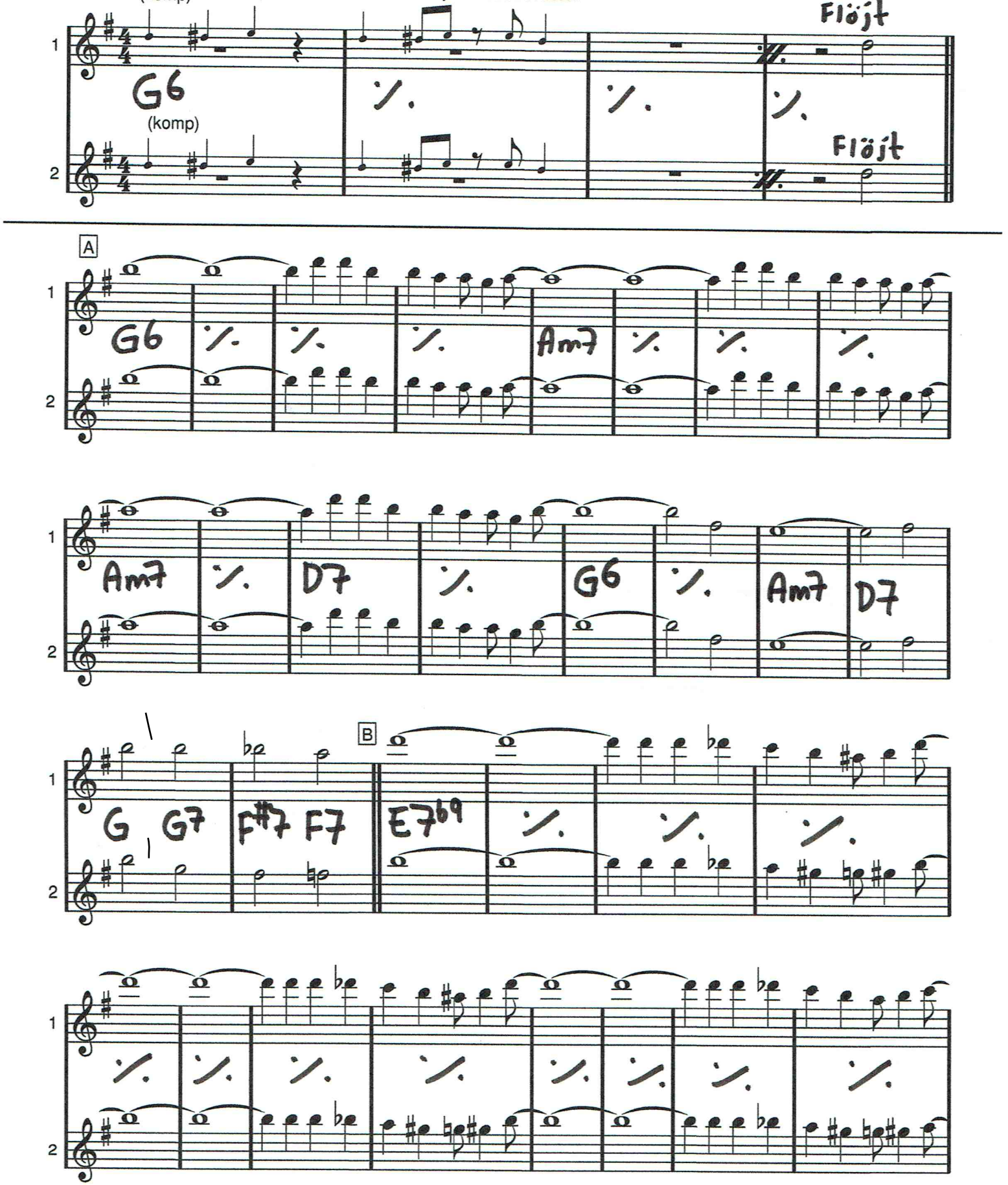

BRAZIL SIDA 2 av 2

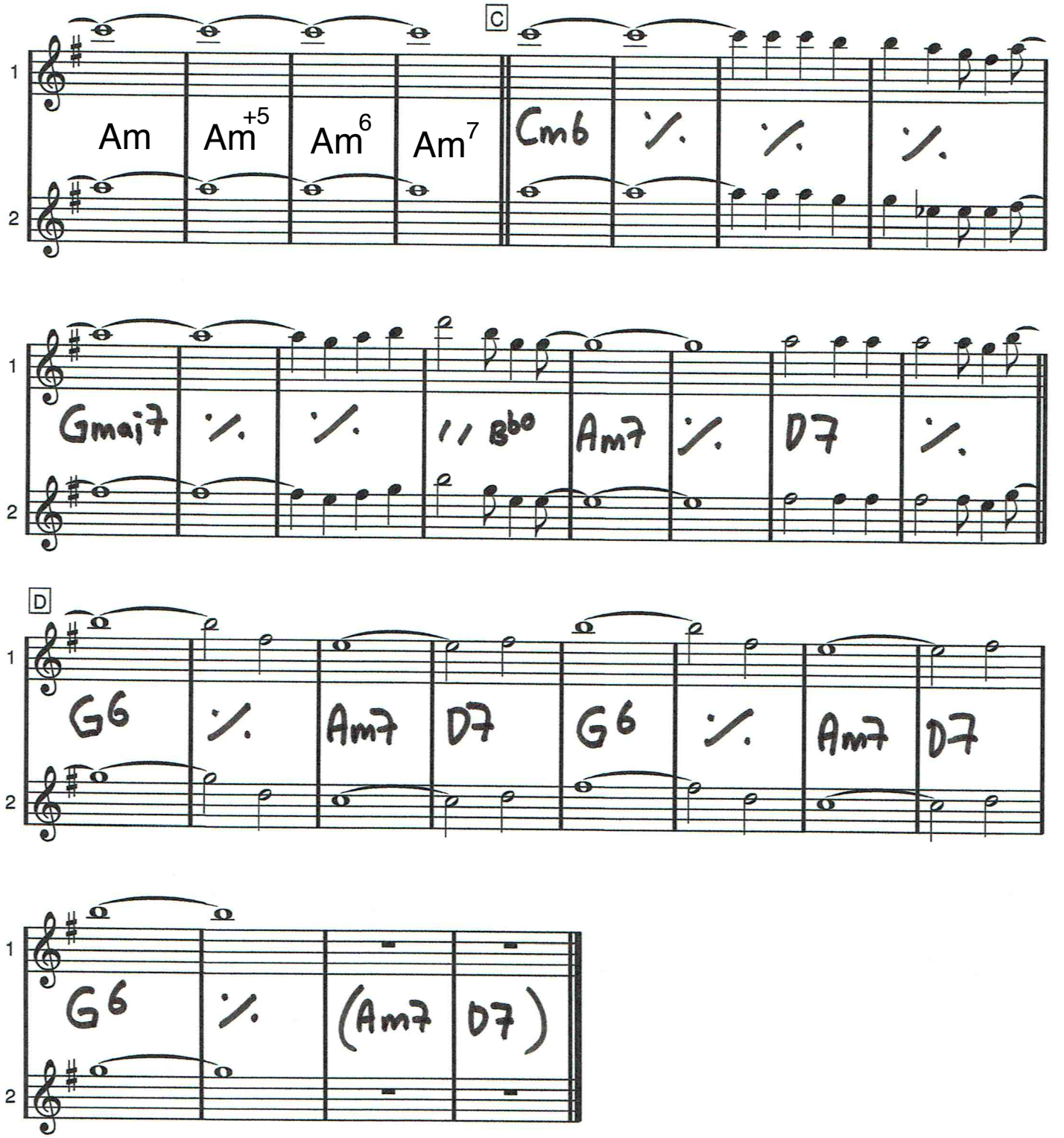

C dur

Bridge over Troubled Water

Paul Simon

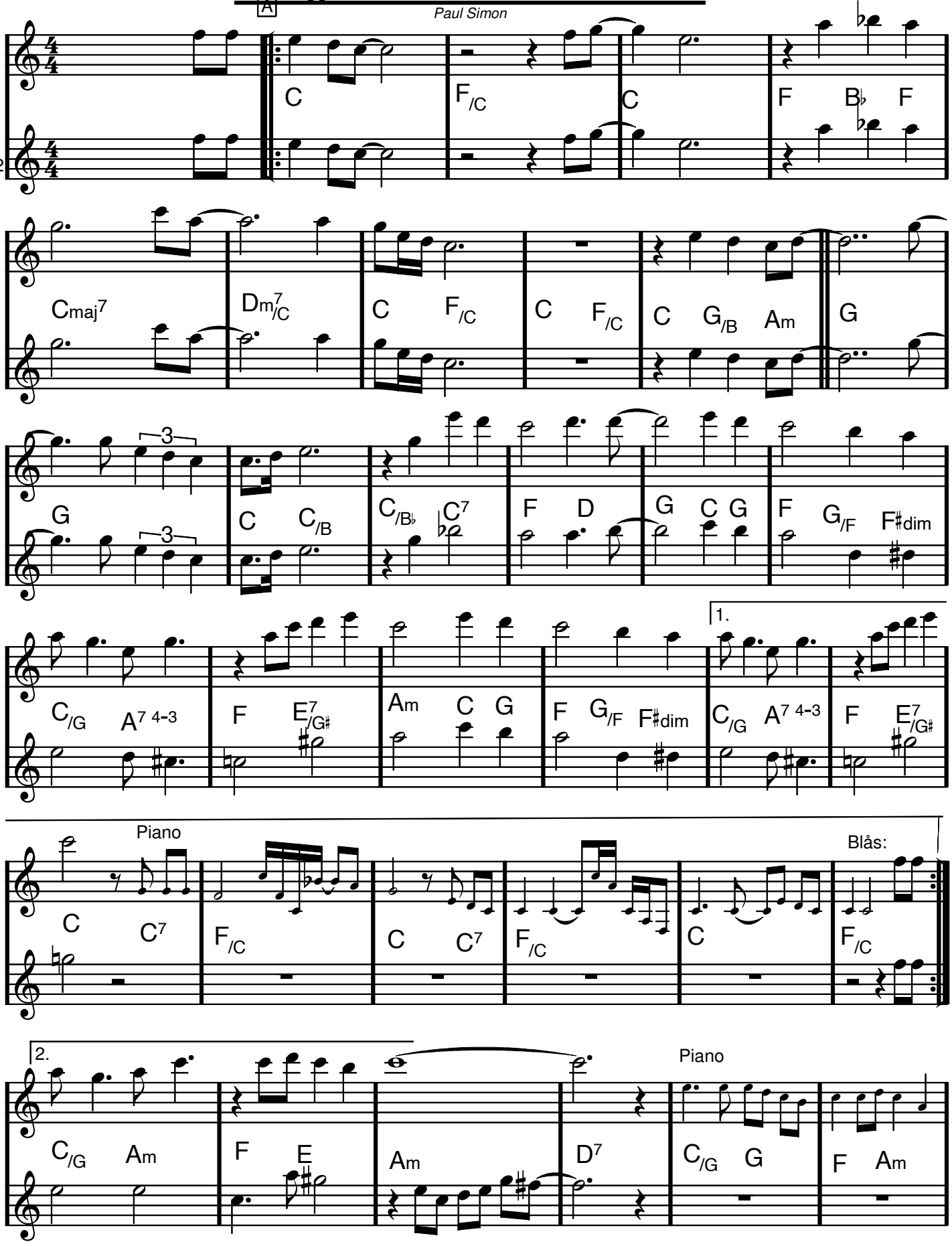

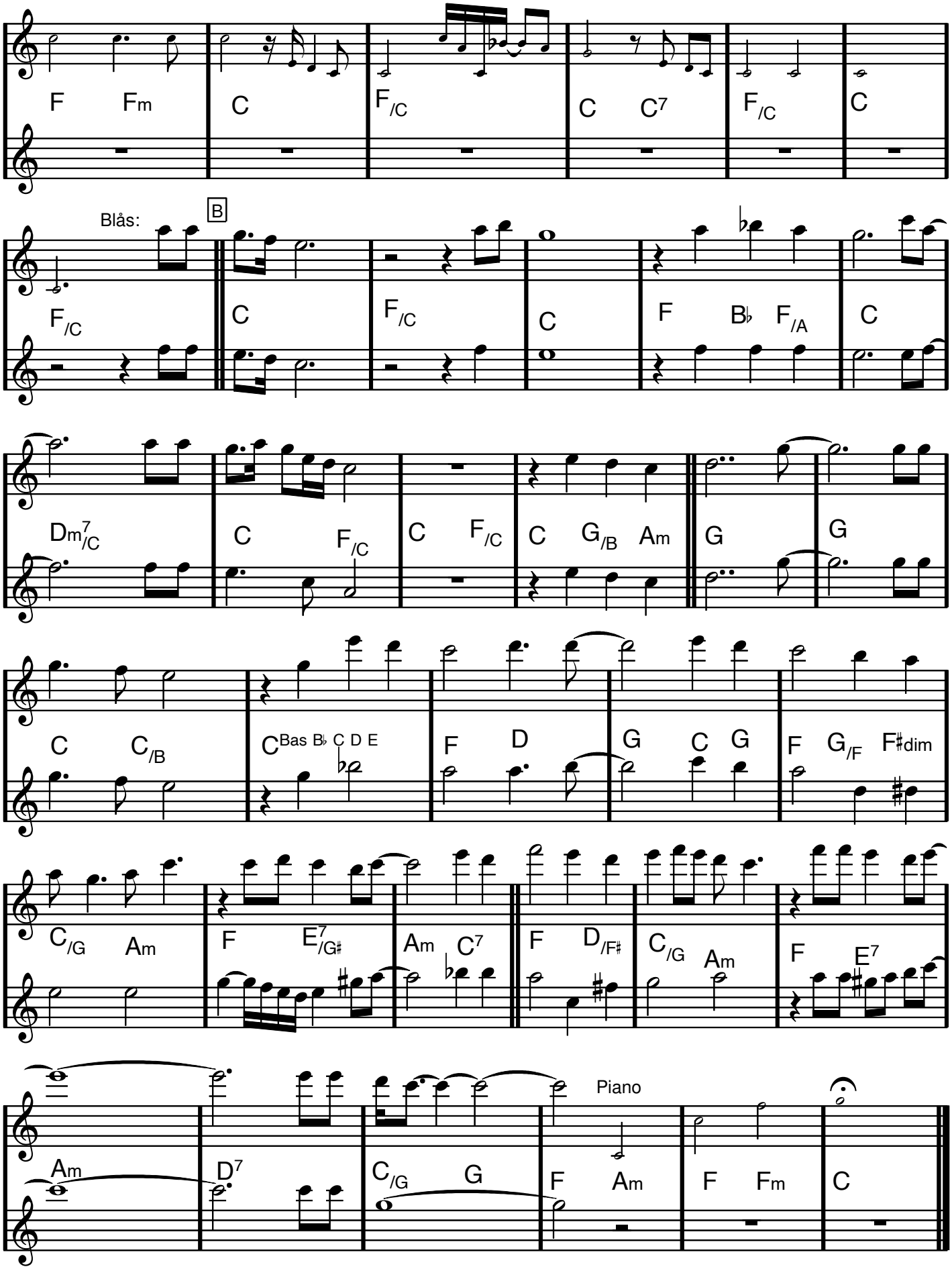
1
2
F Fm C F/C C C7 F/C C
Blås:
B
F/C C F/C C F B♭ F/A C
Dm7/C C F/C C F/C C G/B Am G G
C C/B C Bas B♭ C D E F D G C G F G/F F♯dim
C/G Am F E7/G♯ Am C7 F D/F♯ C/G Am F E7
Piano
Am D7 C/G G F Am F Fm C

C dur

Bröllopsmarsch

Felix Mendelssohn

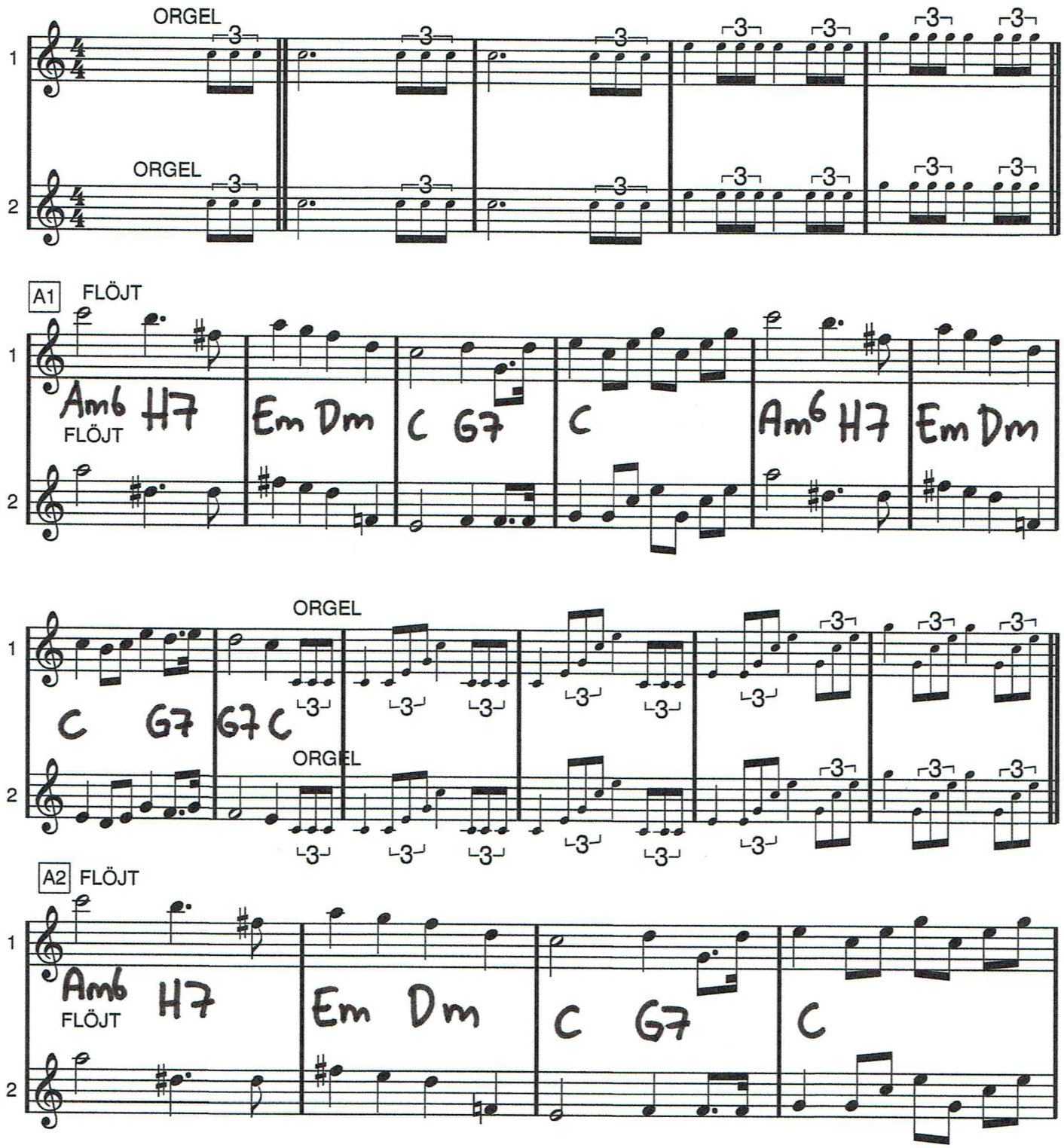

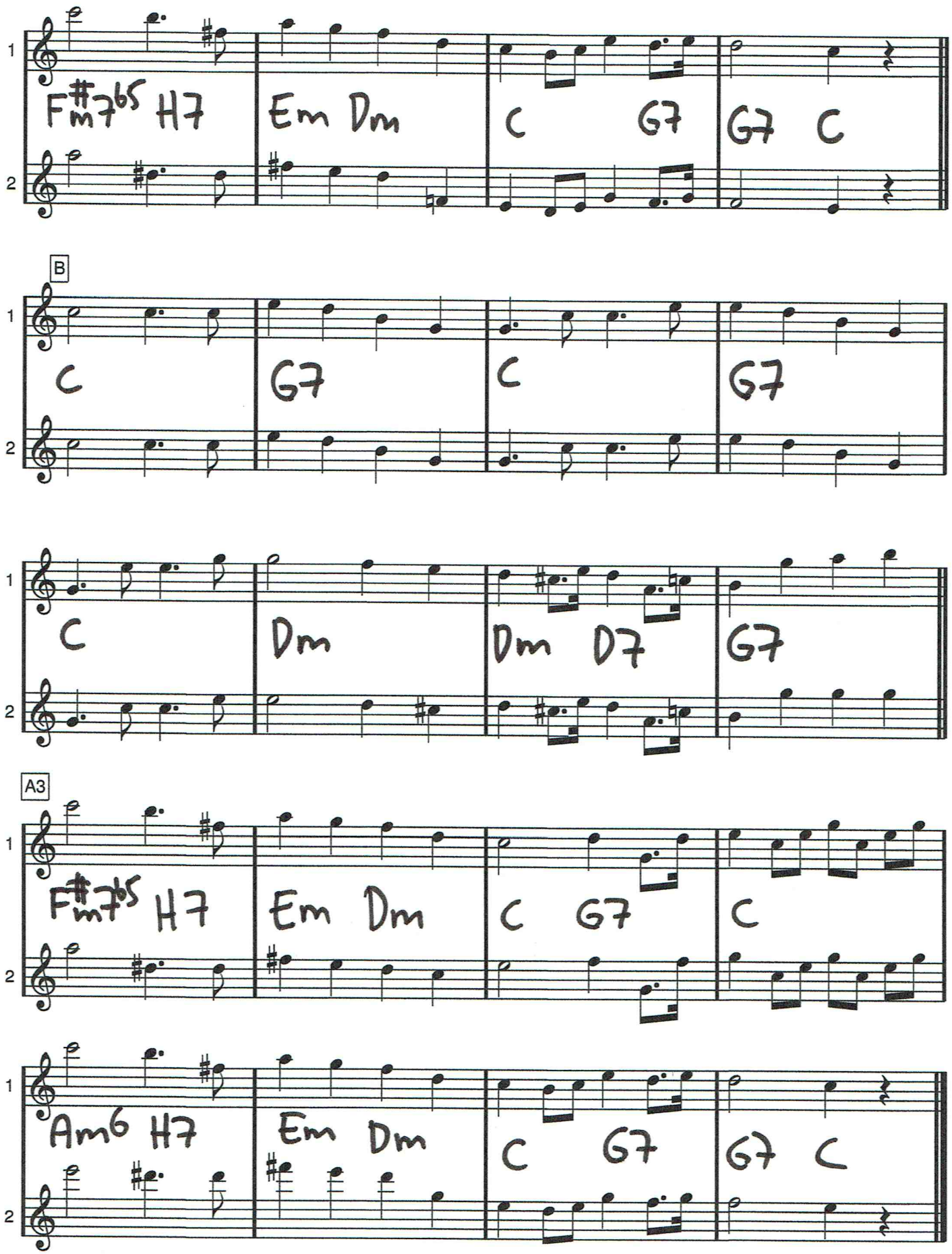
1
2
F#m7b5 H7
Em Dm
C G7
G7 C
B
C
G7
C
G7
C
Dm
Dm D7
G7
A3
F#m7b5 H7
Em Dm
C G7
C
Am6 H7
Em Dm
C G7
G7 C

Bb dur

Bröllopsmarsch

Brudmarsch ur Lohengrin av Richard Wagner

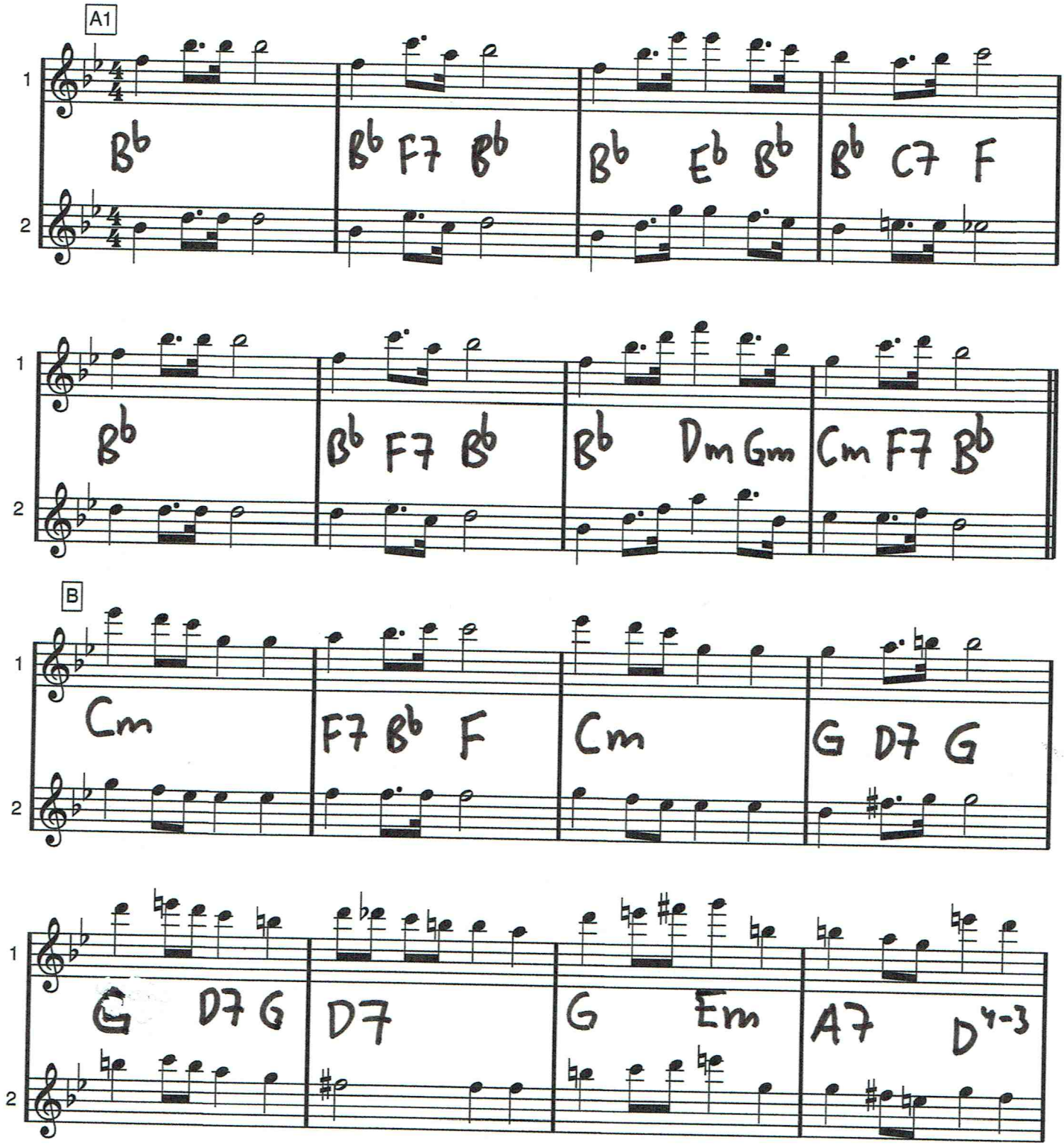

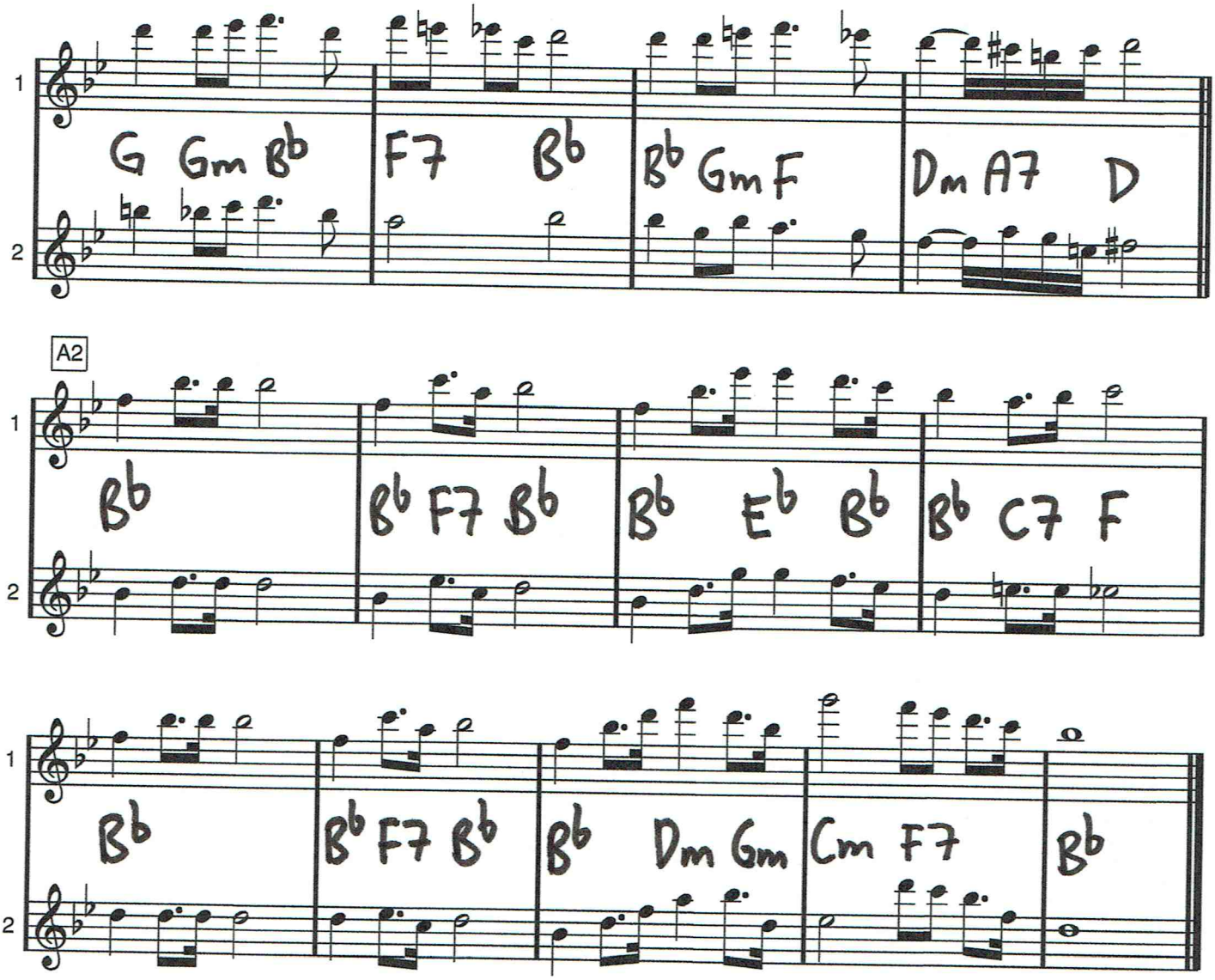
1
2
G Gm B♭
F7 B♭
B♭ Gm F
Dm A7 D
A2
B♭
B♭ F7 B♭
B♭ E♭ B♭
B♭ C7 F
B♭
B♭ F7 B♭
B♭ Dm Gm
Cm F7
B♭

Eb dur

VERS (ev. rub.)

BUT NOT FOR ME

George Gershwin och Ira Gershwin

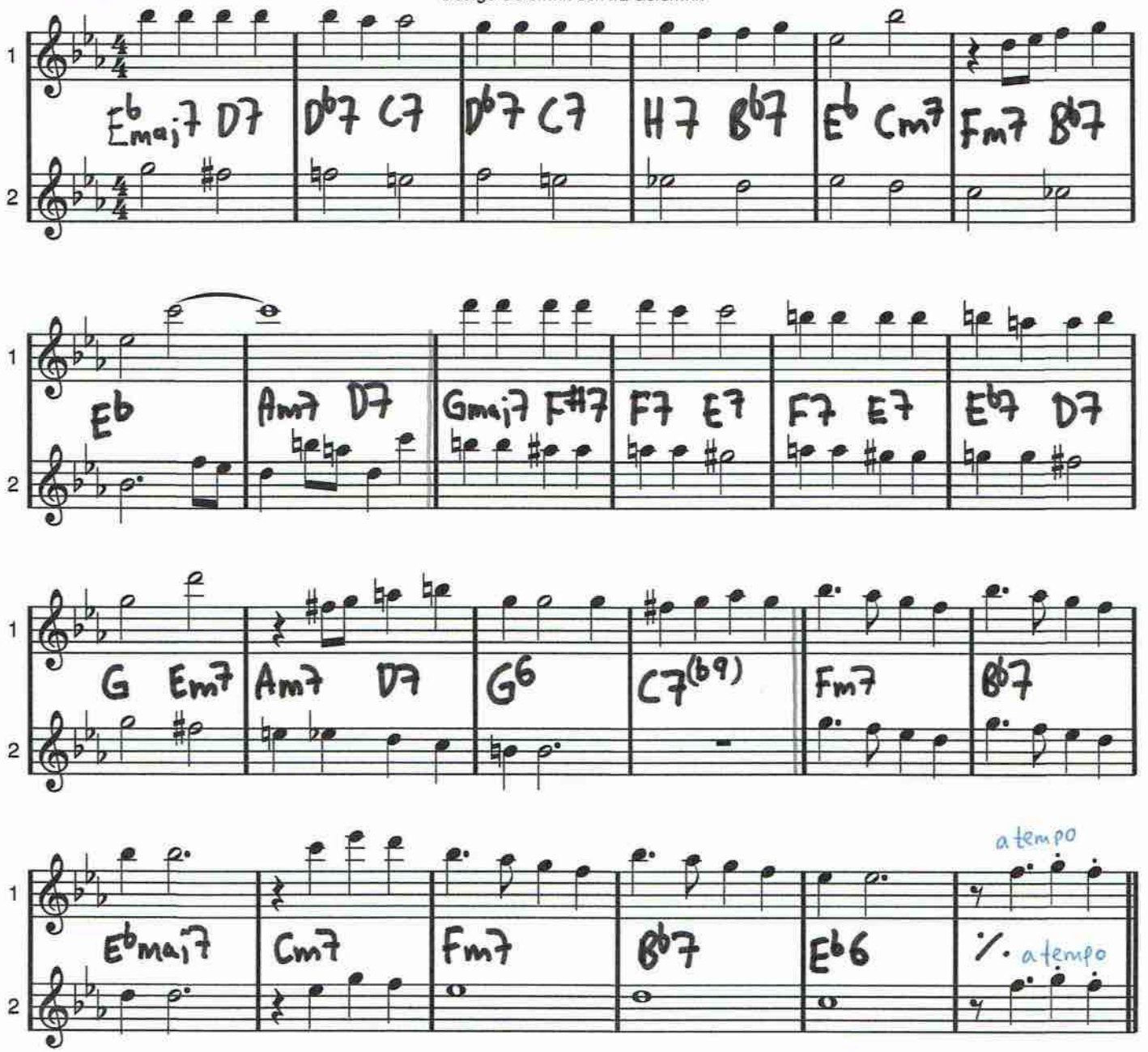

REFRÄNG

A1

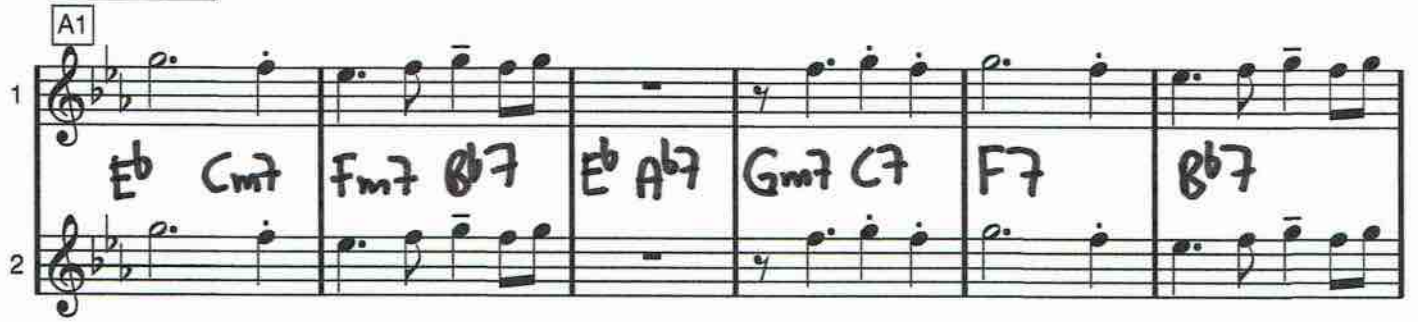

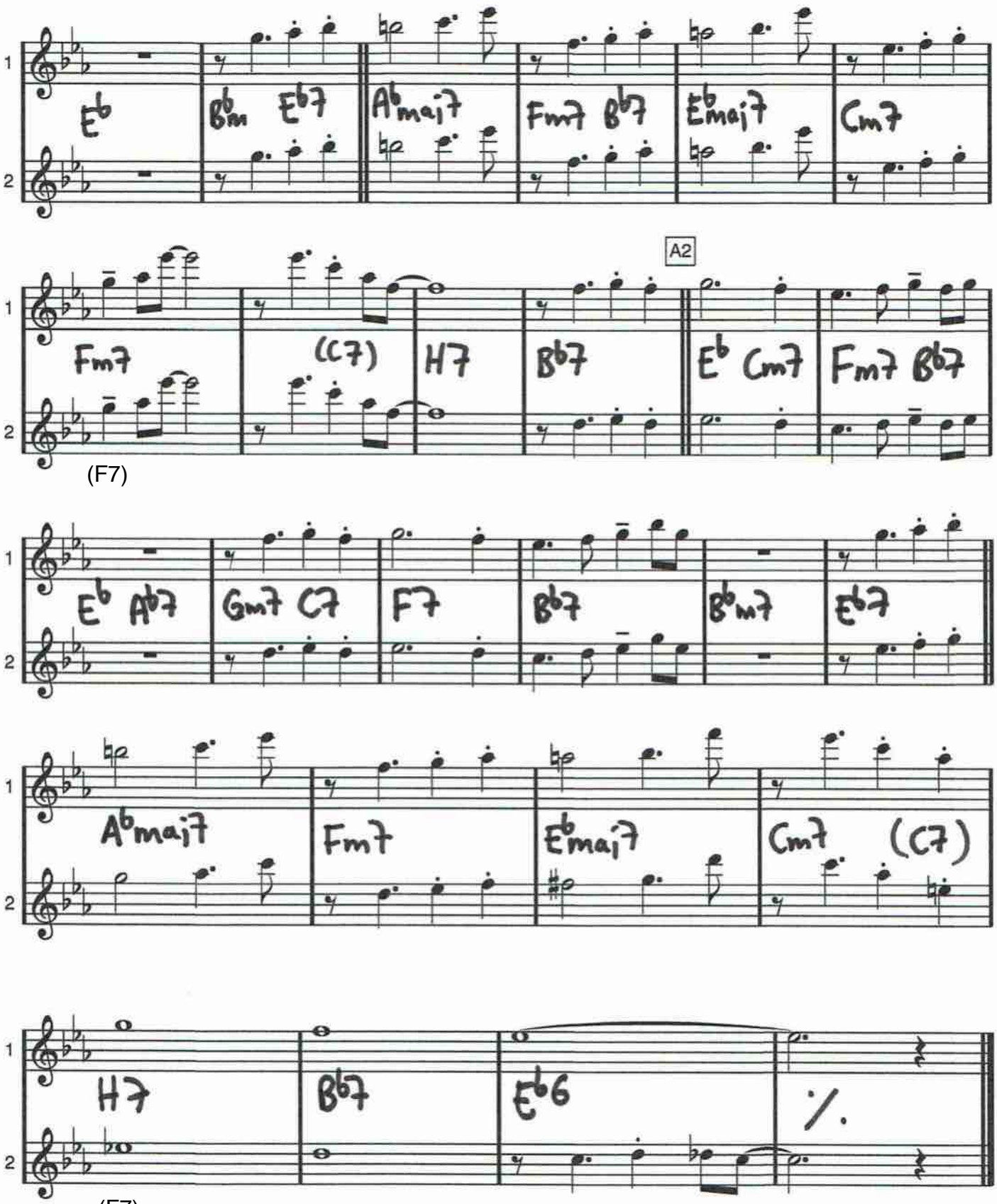
1
2
Eb
Bbm Eb7
Abmaj7
Fm7 Bb7
Ebmaj7
Cm7
A2
Fm7
(C7)
H7
Bb7
Eb Cm7
Fm7 Bb7
(F7)
Eb Ab7
Gm7 C7
F7
Bb7
Bbm7
Eb7
Abmaj7
Fm7
Ebmaj7
Cm7 (C7)
H7
Bb7
Eb6
(F7)

Bye Bye Blackbird

Bb dur

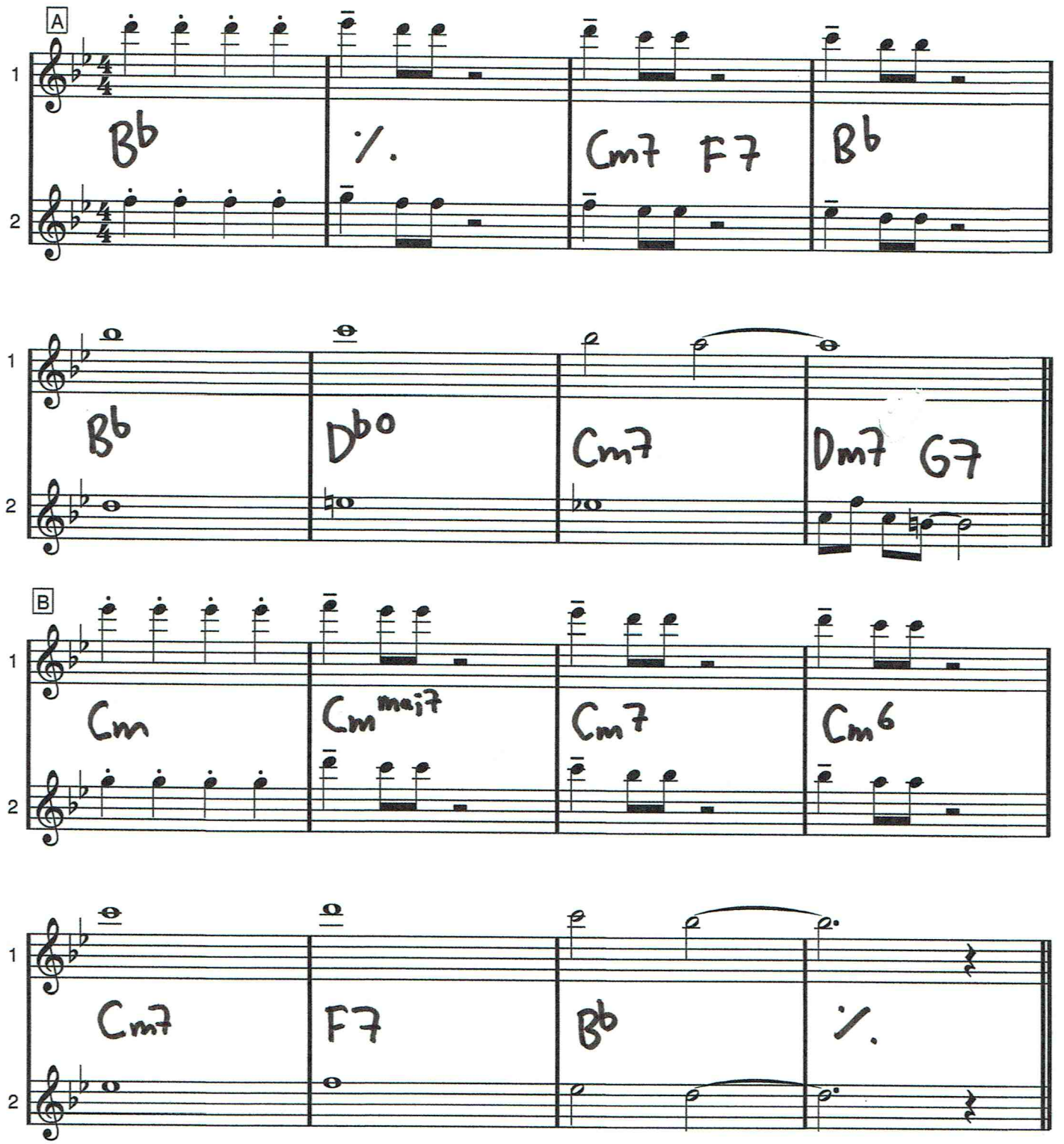

Bye Bye Blackbird

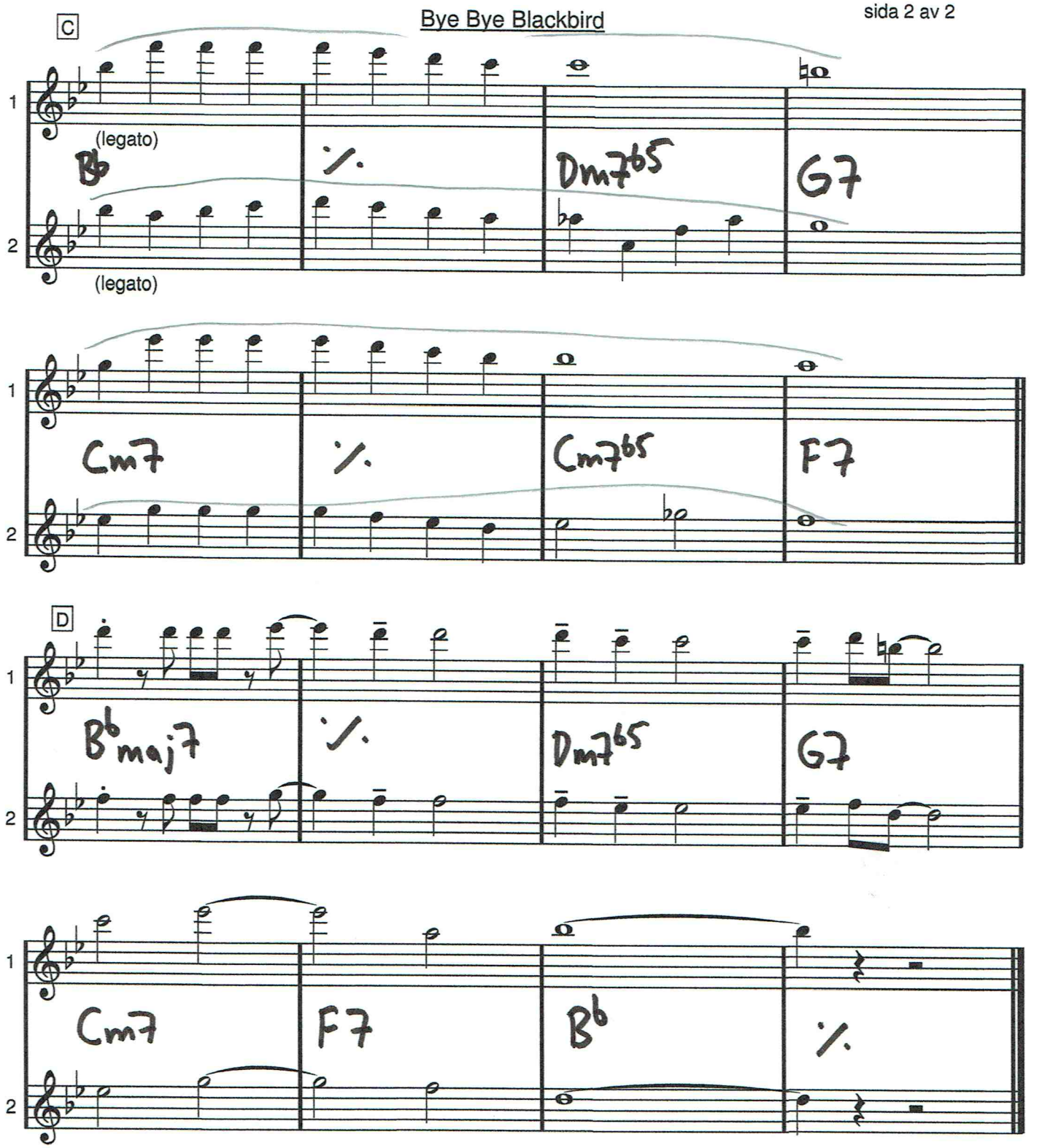

CALLE SCHEWENS VALS

Evert Taube

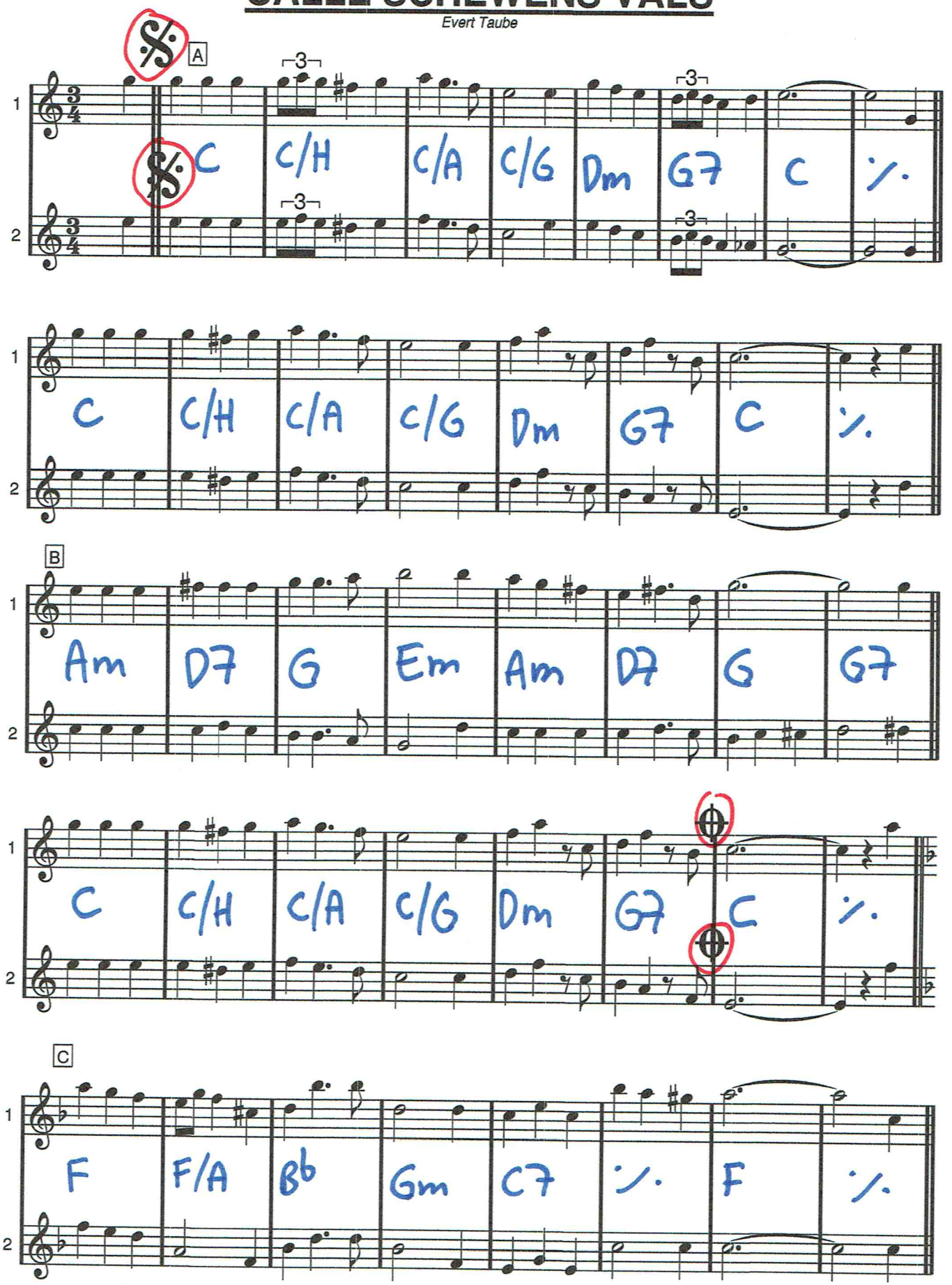

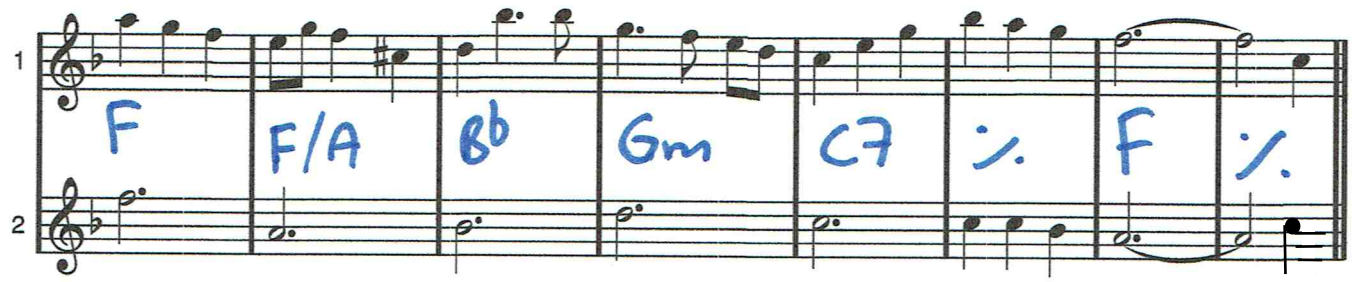

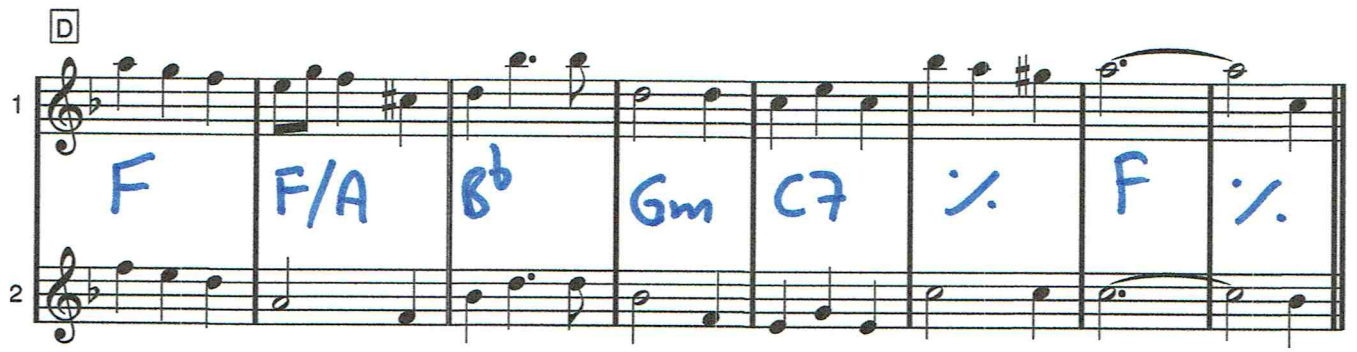

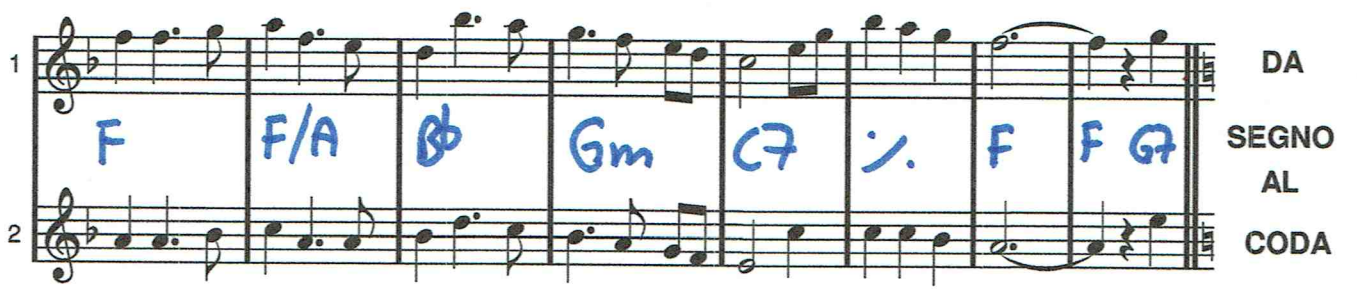

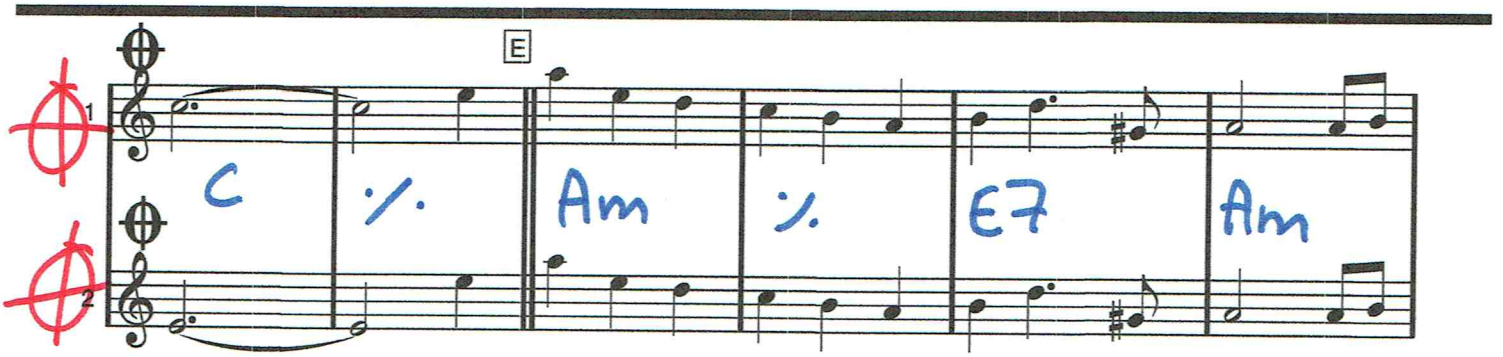

BLÄDDRA FORT!

F

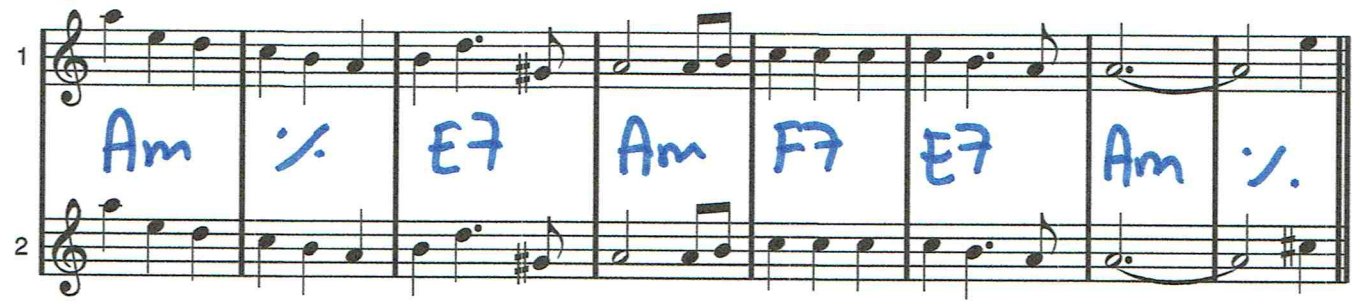
1
2
Am
E7
Am
F7
E7
Am

G

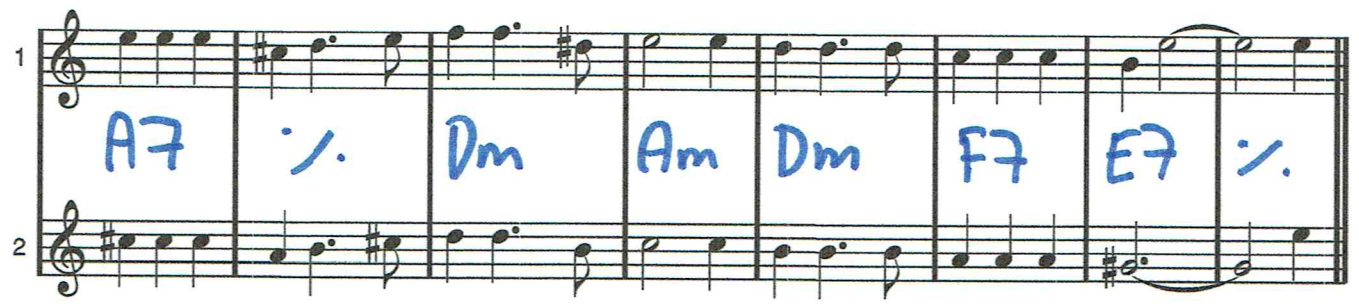
1
2
A7
Dm
Am
Dm
F7
E7

H

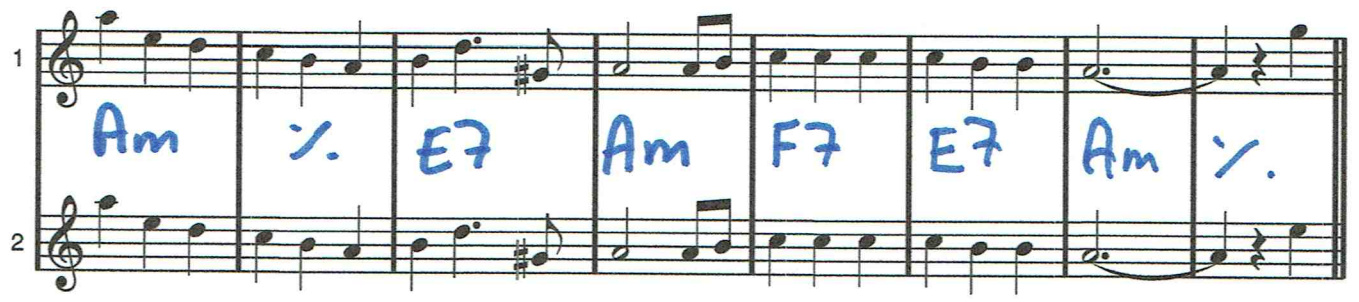
1
2
Am
E7
Am
F7
E7
Am

I

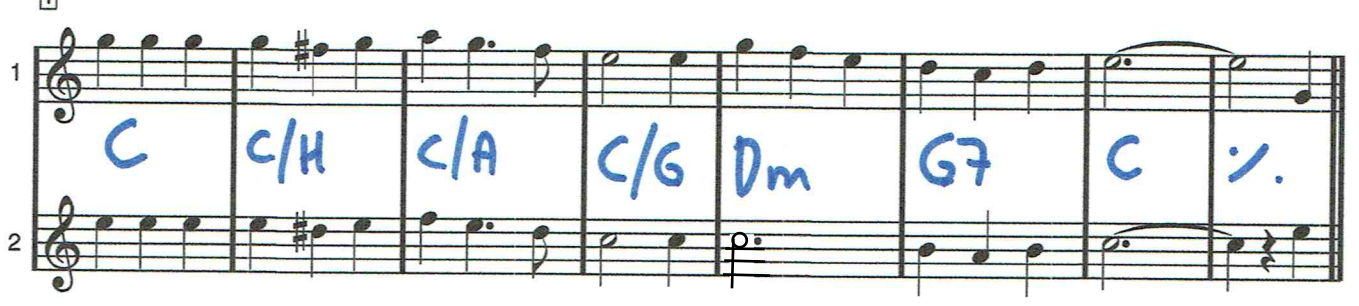
1
2
C
C/H
C/A
C/G
Dm
G7
C

K

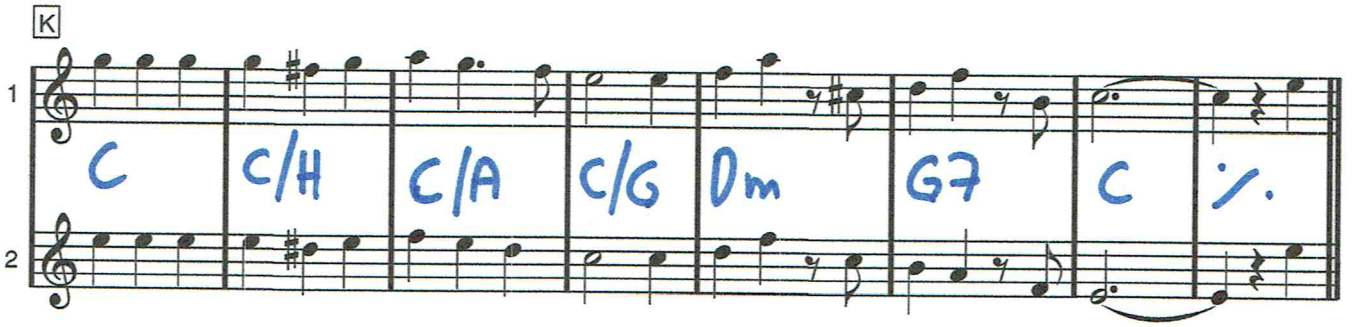
1
2
C
C/H
C/A
C/G
Dm
G7
C

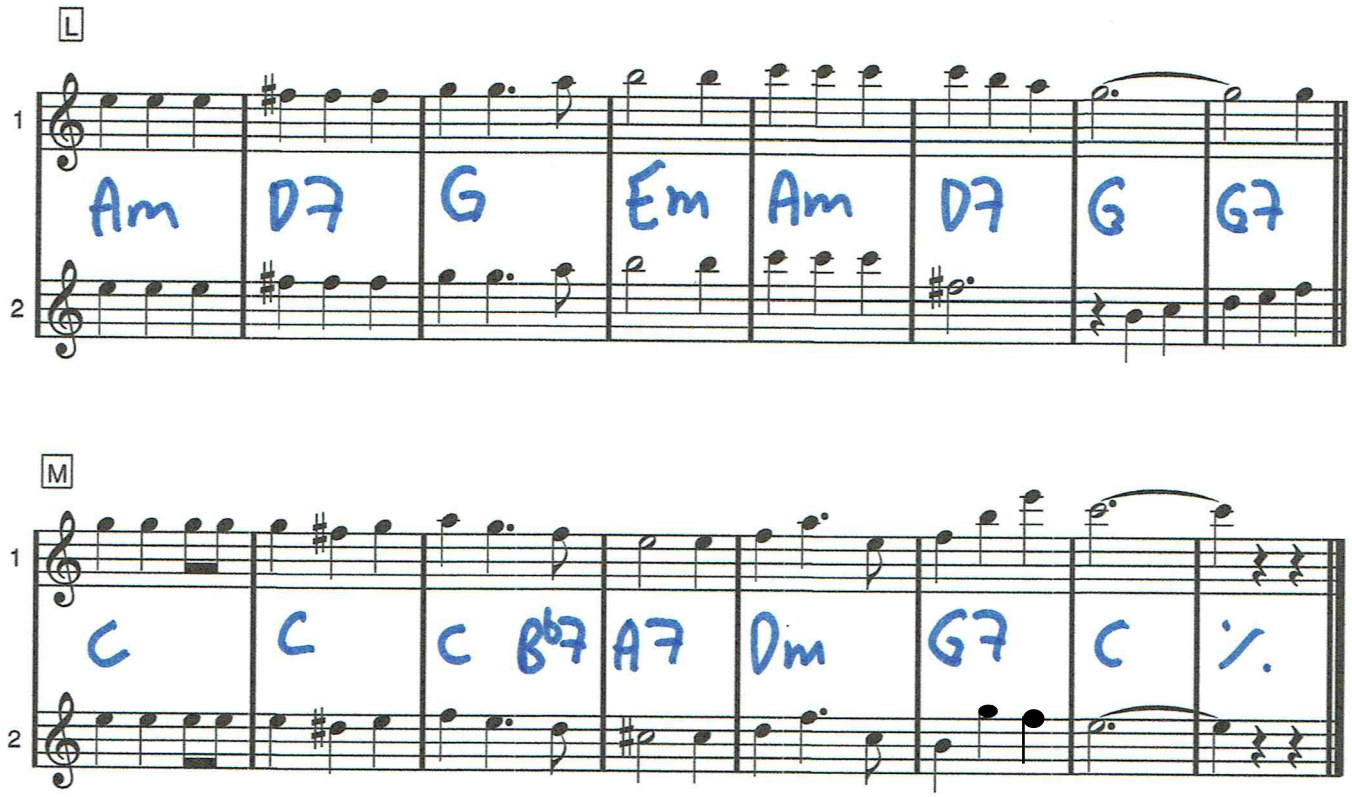
L
1
2
Am D7 G Em Am D7 G G7
M
1
2
C C C B♭7 A7 Dm G7 C 1.

G dur

Can't Buy Me Love

Lennen/McCartney

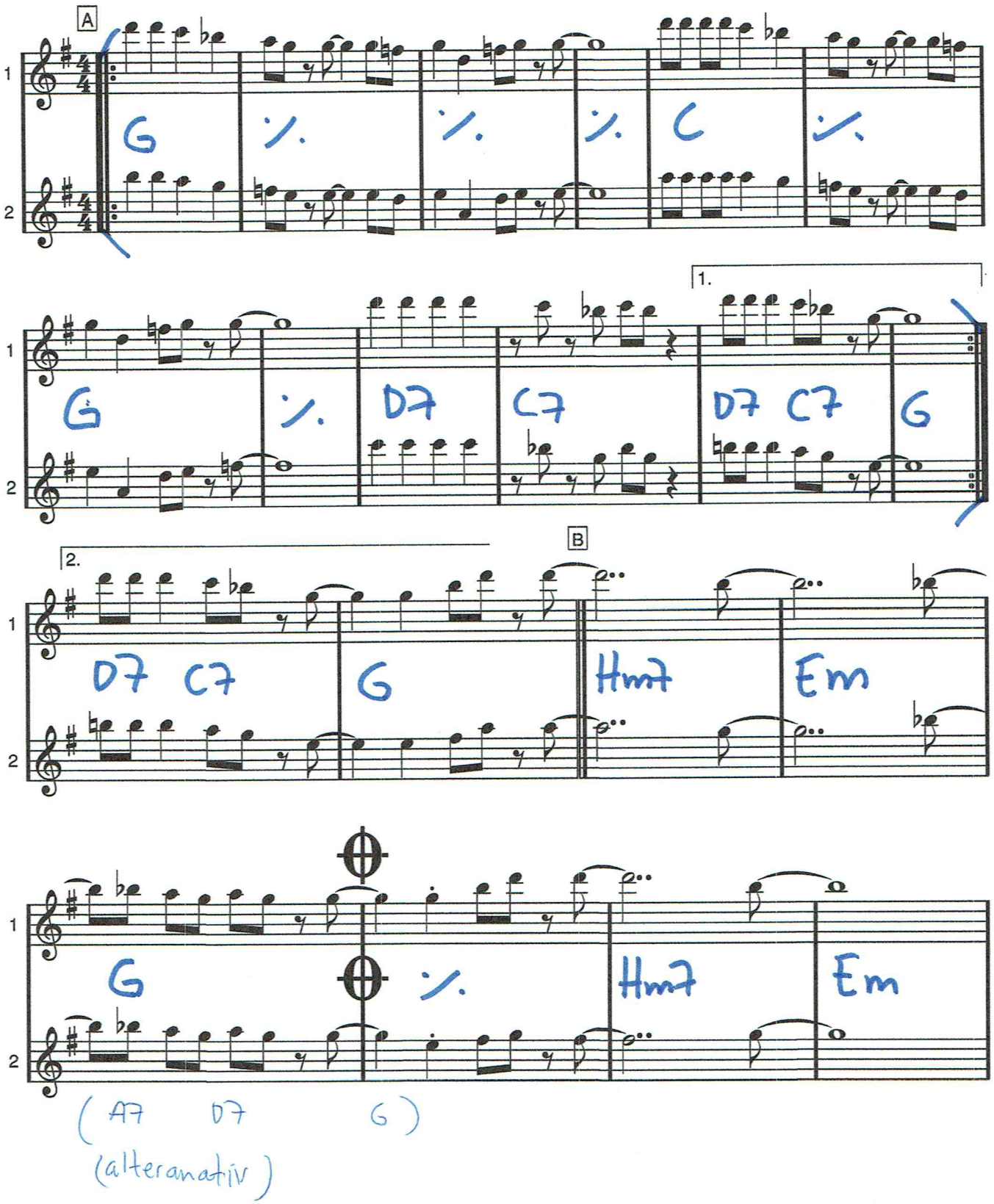

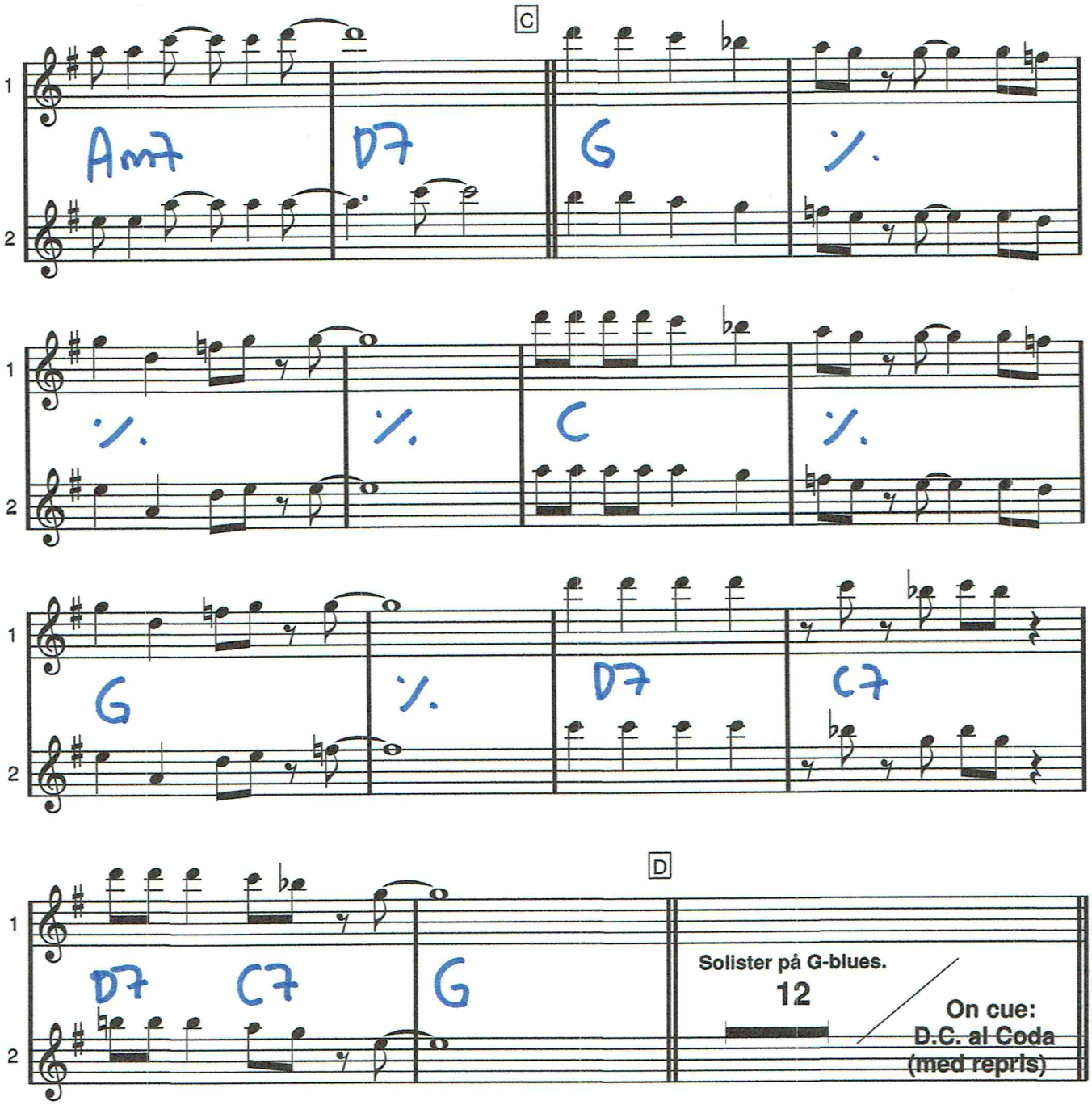
C
Am7
D7
G
%
%
%
C
%
G
%
D7
C7
D7
C7
G
D
Solister på G-blues.
12
On cue:
D.C. al Coda
(med repris)

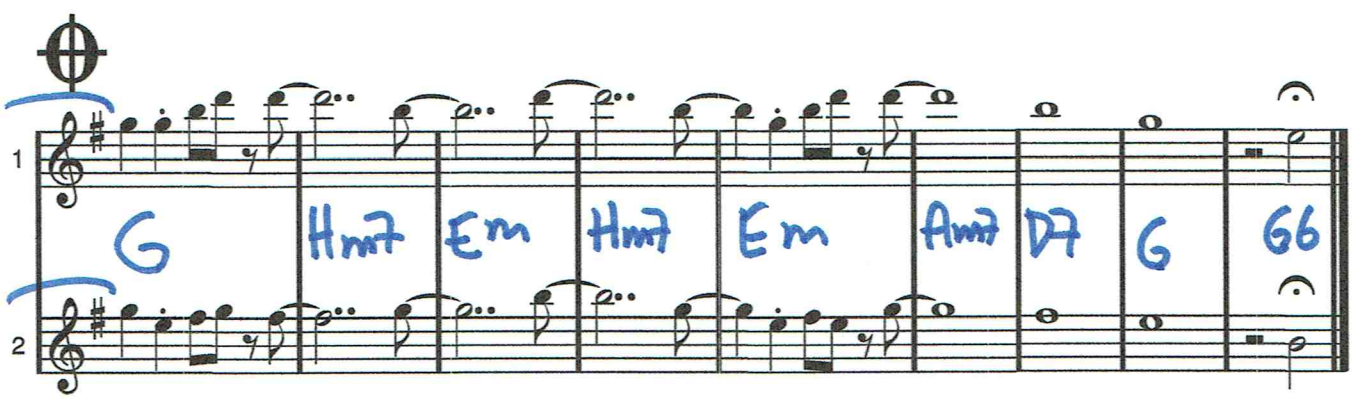
G
Hm7
Em
Hm7
Em
Am7
D7
G
G6

SIGNATUR?

Bb dur

CANDY

Alex Kramer/Joan Whitney/Mack David

Egentligen ballad, men jag tänker fort a'la Lorry. Som kort signatur: börja i A3. /Dicken

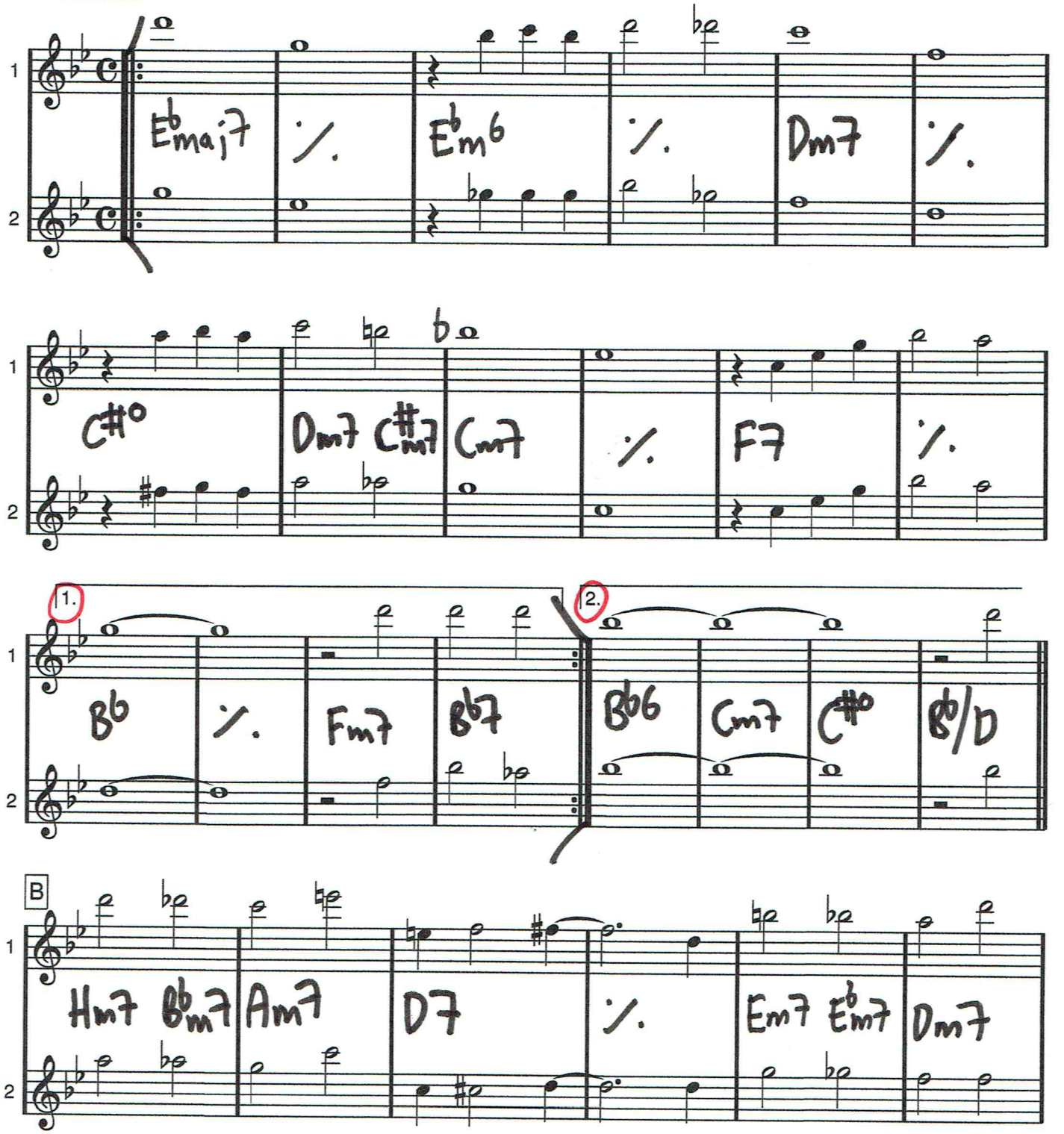

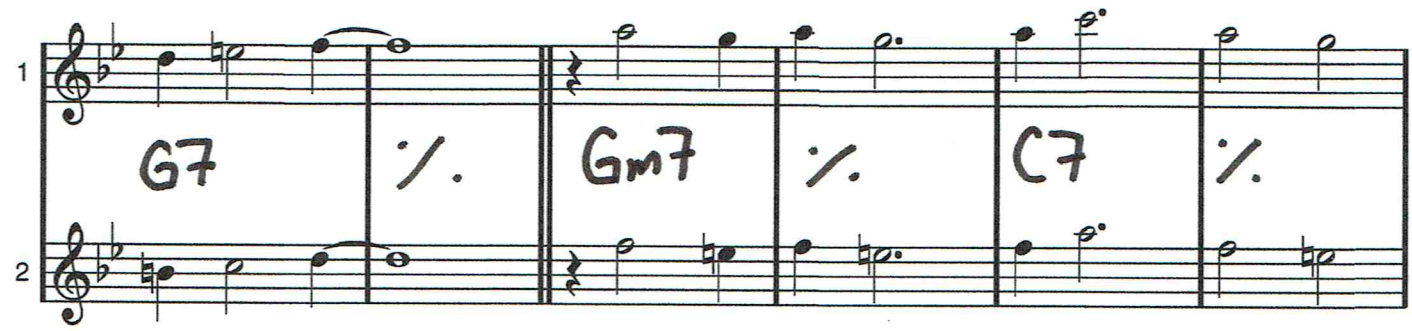

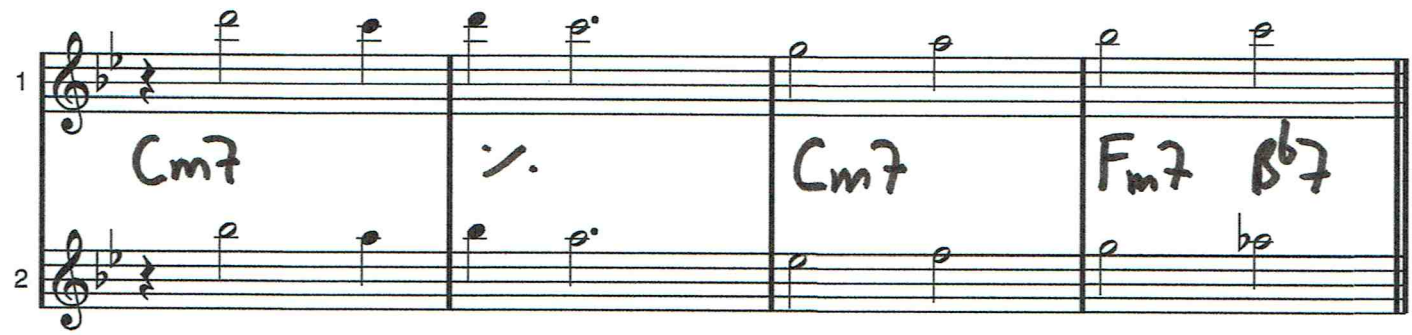

A3 ***Starta här vid kort "signatur"!***

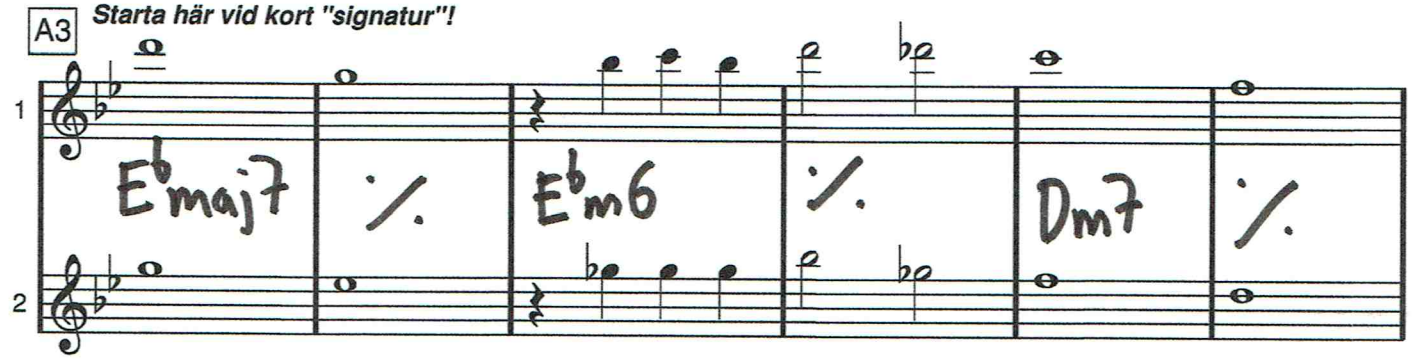

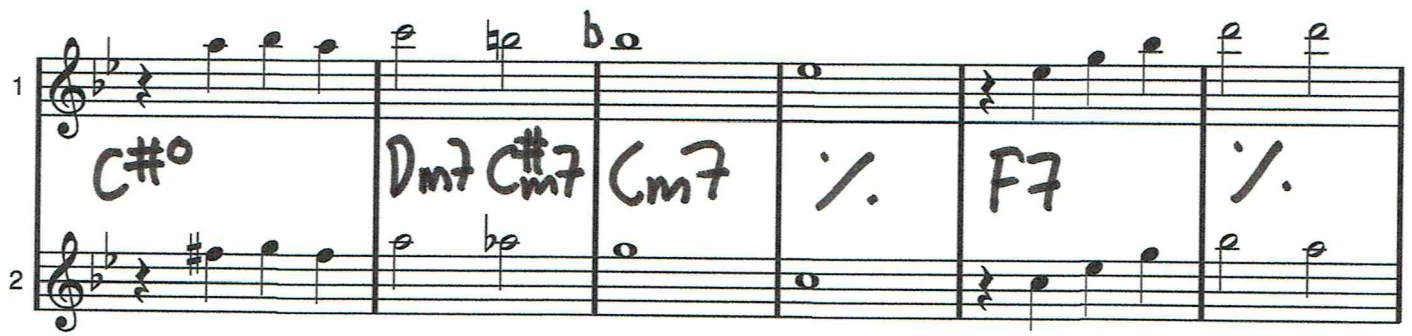

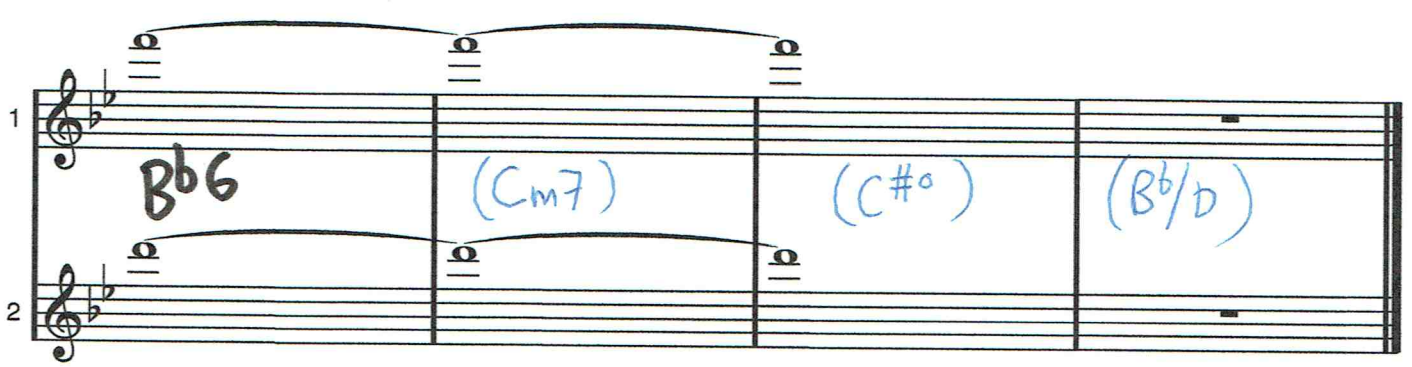

Ab dur

CHEEK TO CHEEK

Irving Berlin

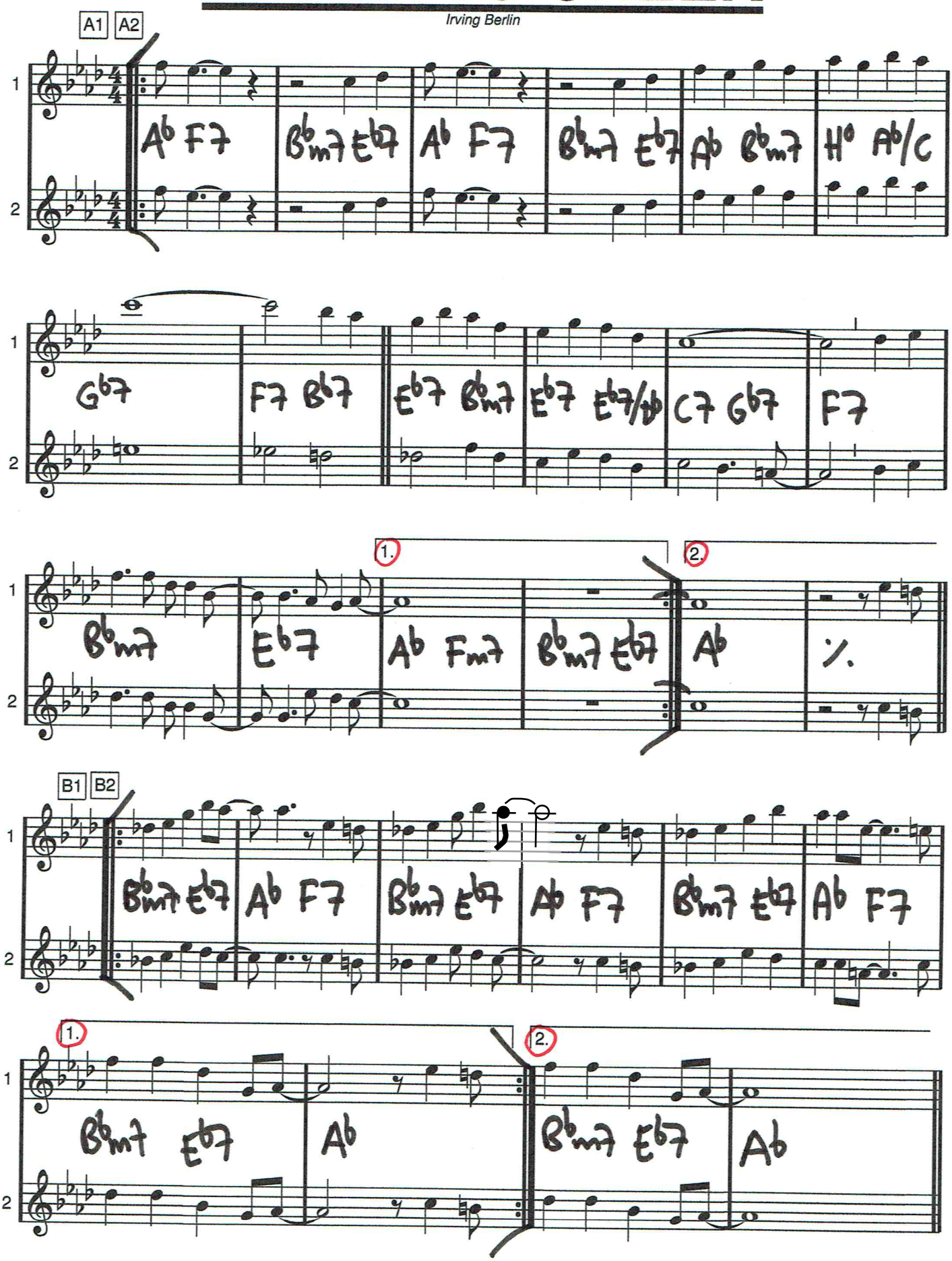

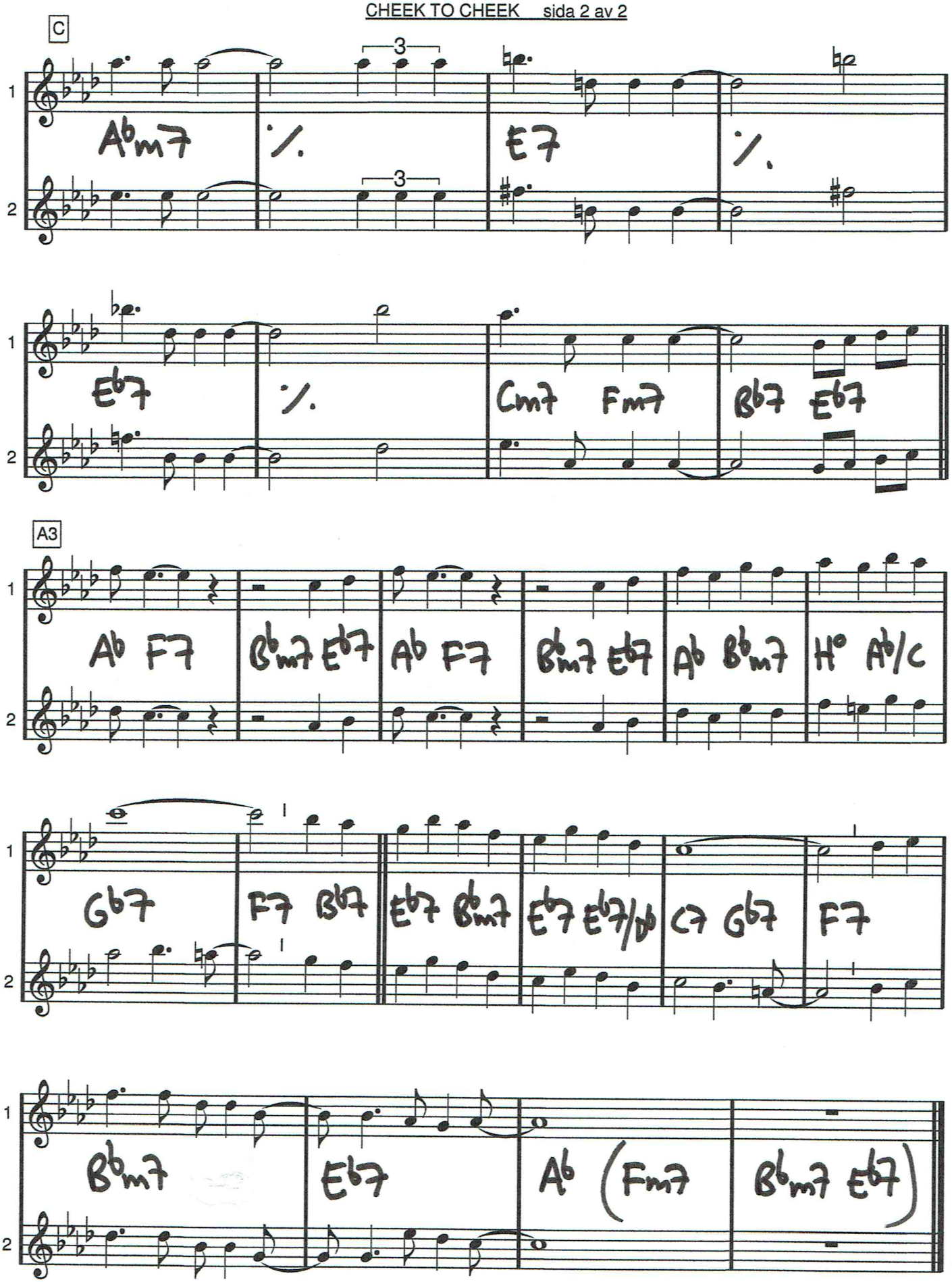
C
1
2
Ab m7
E7
Eb7
Cm7 Fm7
Bb7 Eb7
A3
Ab F7
Bb m7 Eb7
Ab F7
Bb m7 Eb7
Ab Bb m7
H° Ab/C
Gb7
F7 Bb7
Eb7 Bb m7
Eb7 Eb7/Db
C7 Gb7
F7
Bb m7
Eb7
Ab (Fm7
Bb m7 Eb7)

Chopin Vals 69 (unisont)
Fakebok

Waltz Op.69 No.1

Composed by Frédéric Chopin

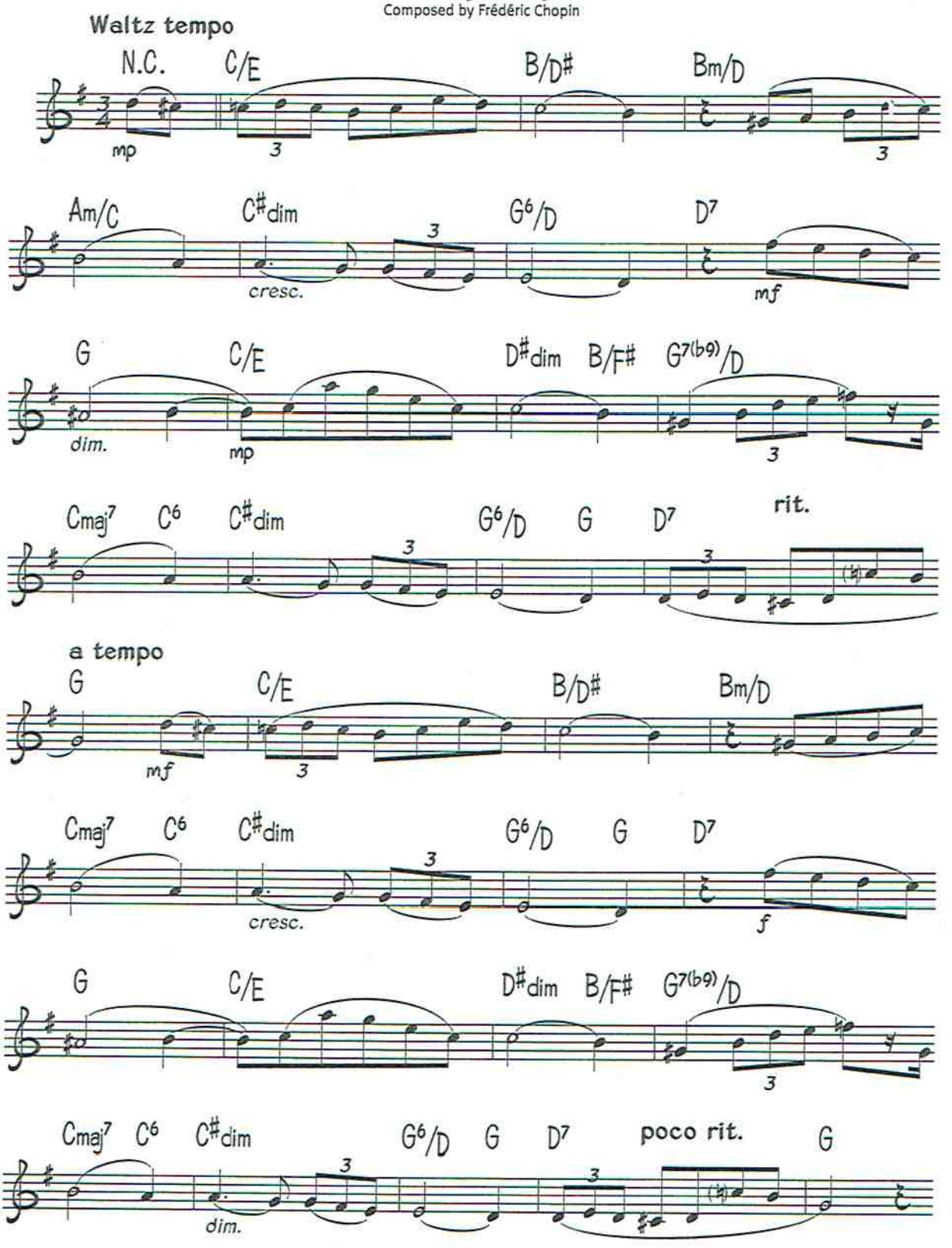

© Copyright 1999 Dorsey Brothers Music Limited, 8/9 Frith Street, London W1.
All Rights Reserved. International Copyright Secured.

Come Fly With Me

Jimmy Van Heusen/Sammy Cahn

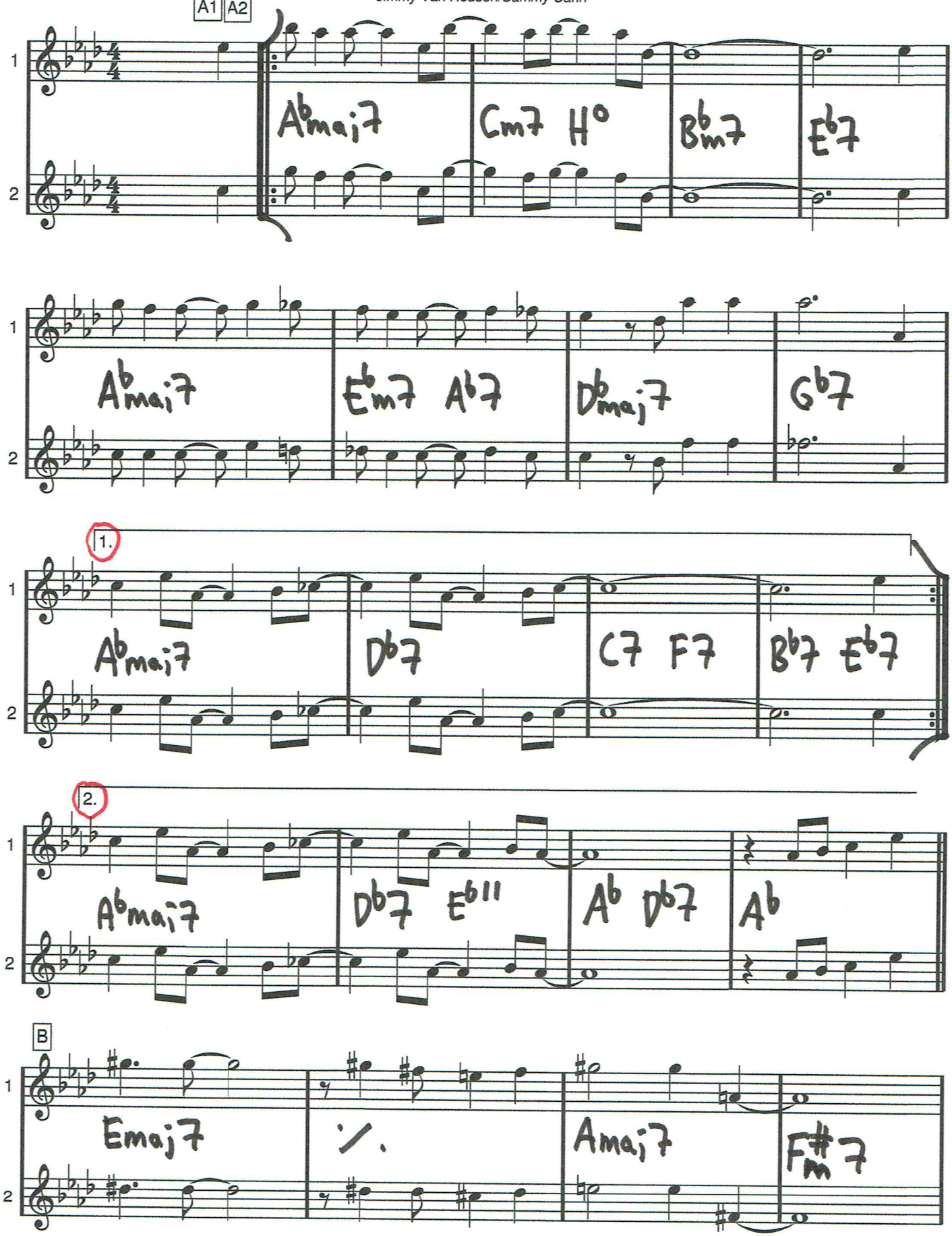

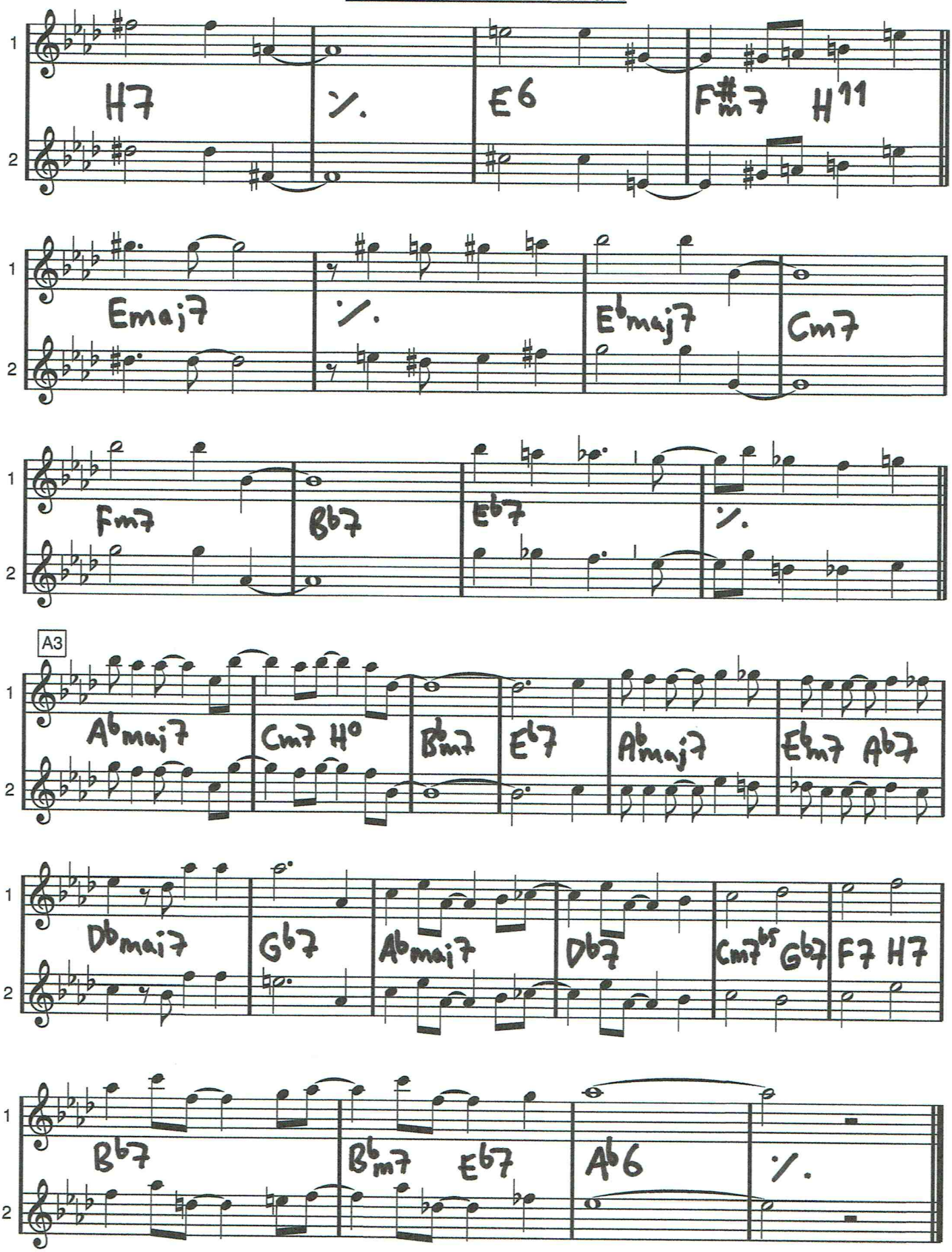
1
2
H7
E6
F#m7 H11
Emaj7
Ebmaj7
Cm7
Fm7
Bb7
Eb7
A3
Abmaj7
Cm7 H°
Bbm7
Eb7
Abmaj7
Ebm7 Ab7
Dbmaj7
Gb7
Abmaj7
Db7
Cm7b5 Gb7
F7 H7
Bb7
Bbm7 Eb7
Ab6

Quiet Nights Of Quiet Stars

CORCOVADO

Antonio Carlos Jobim/Gene Lees

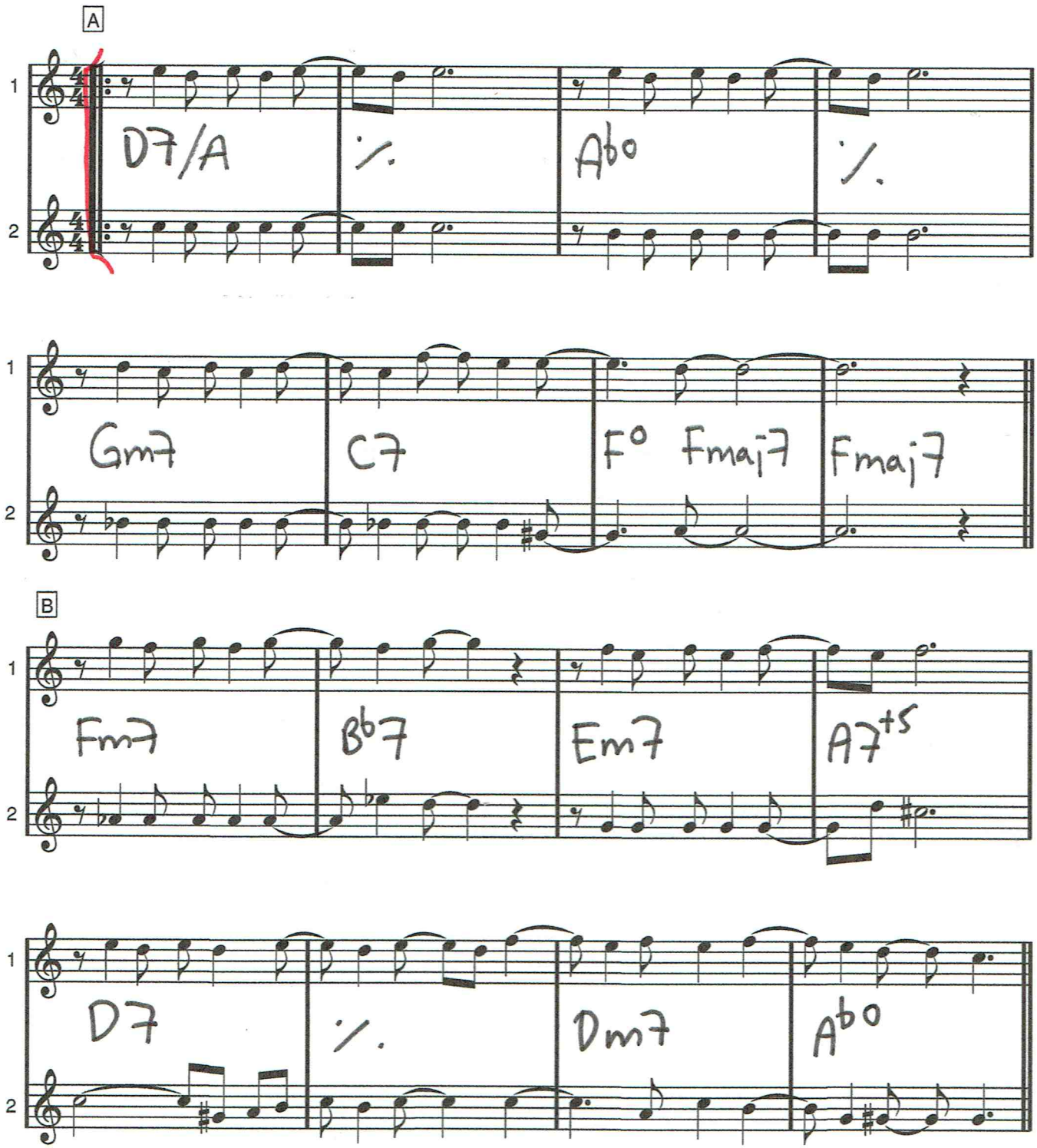

CORCOVADO

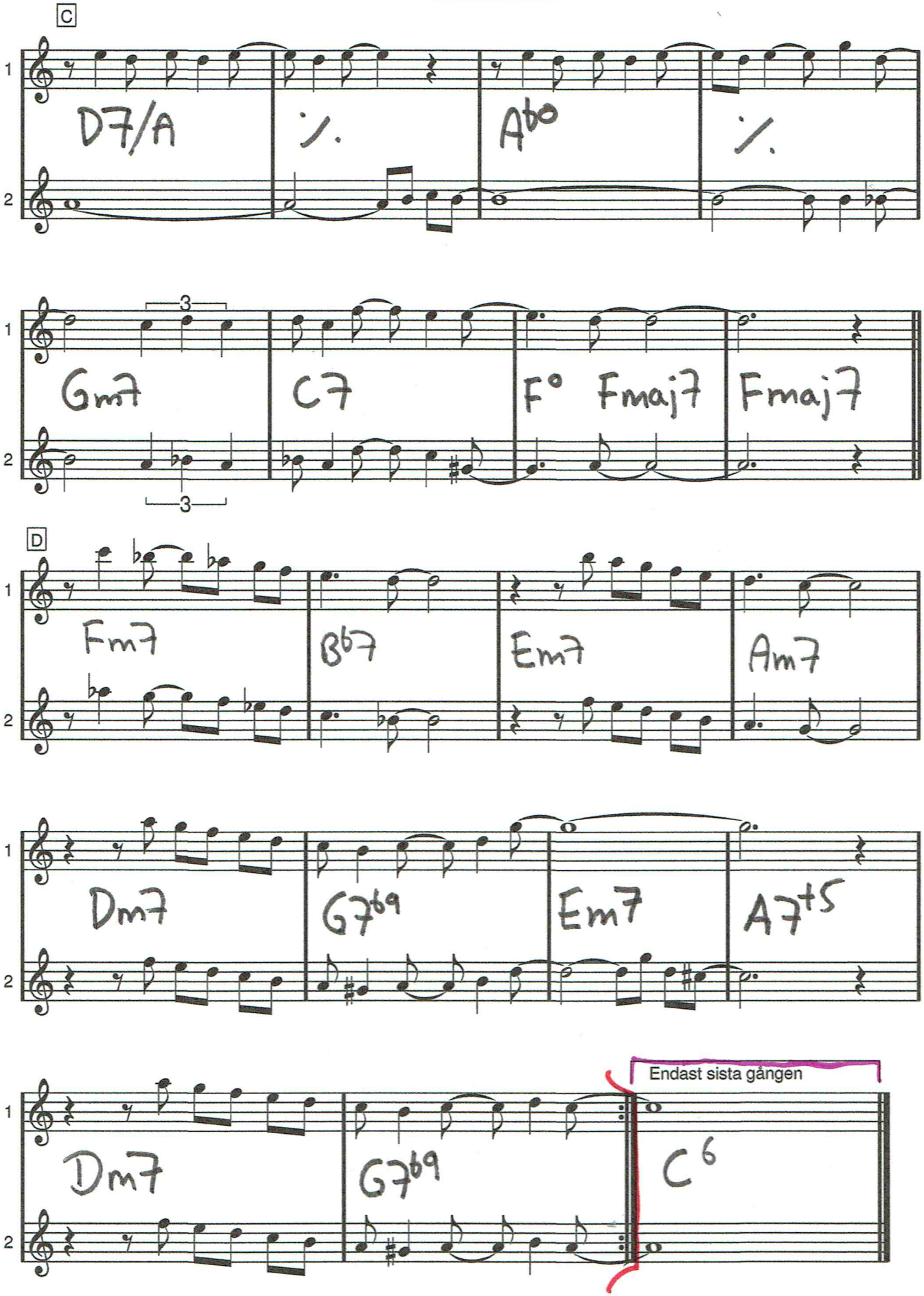
C
1
2
D7/A
A♭o
3
Gm7
C7
F°
Fmaj7
Fmaj7
3
D
Fm7
B♭7
Em7
Am7
Dm7
G7♭9
Em7
A7+5
Dm7
G7♭9
Endast sista gången
C6

Czardas

Composed by Gaetano Monti

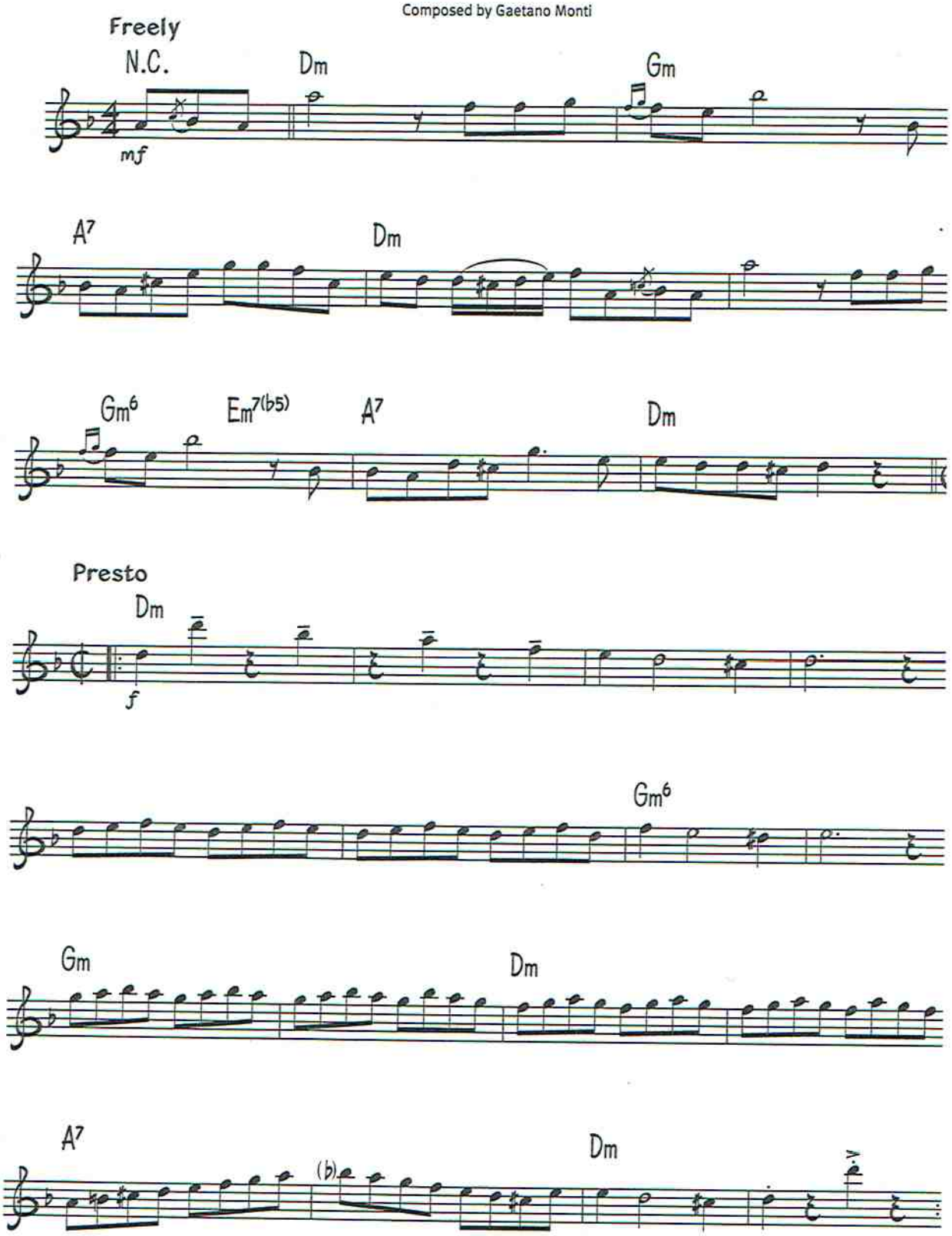

© Copyright 1999 Dorsey Brothers Music Limited, 8/9 Frith Street, London W1.
All Rights Reserved. International Copyright Secured.

CD 27

DANCE OF THE SUGARPLUM FAIRIES

ur Nötknäpparen

4 takters förspel

♩ = 54

Peter Tchaikovsky
arr. Steve Dobrogosz

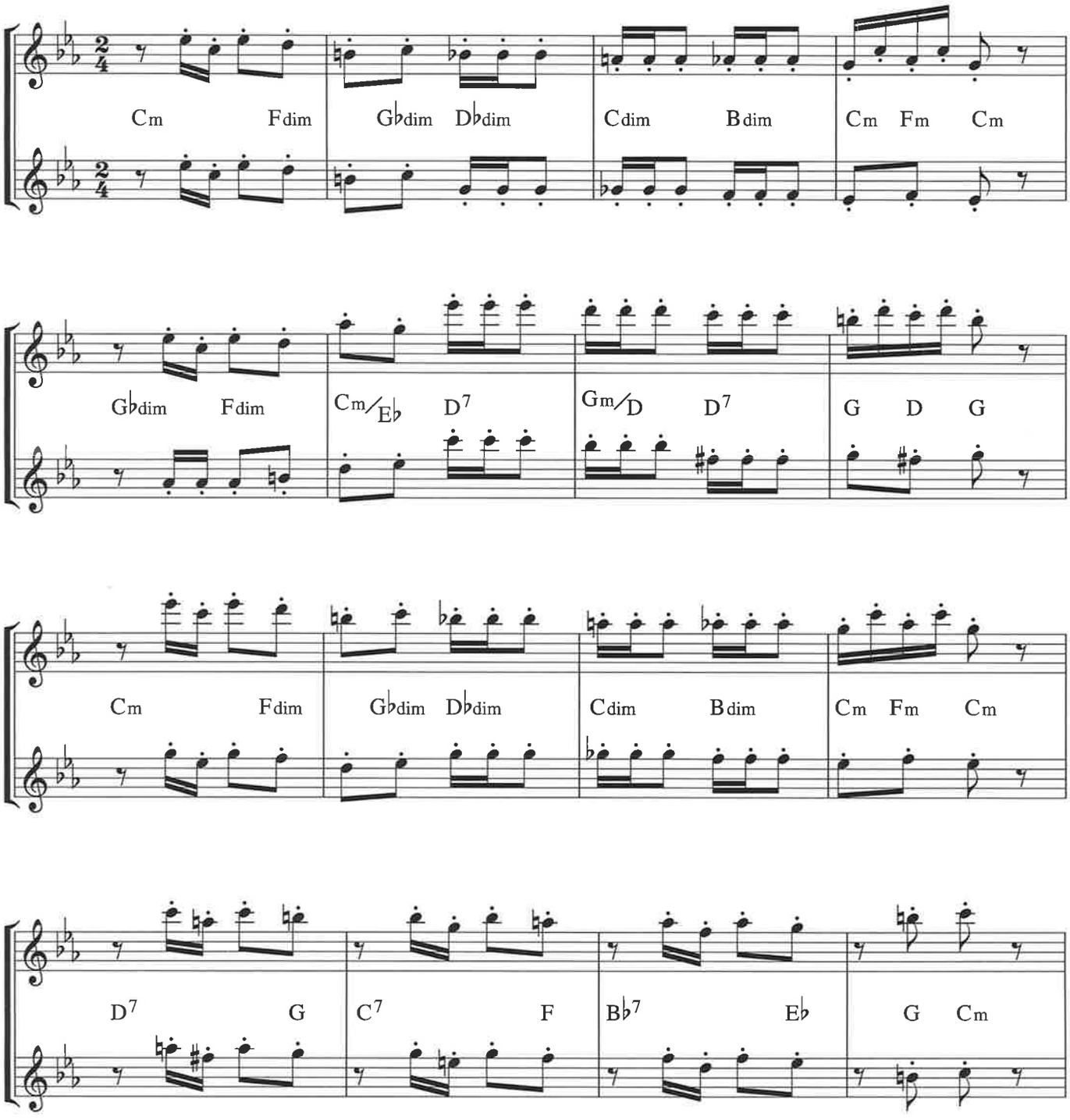

Copyright © detta arr. 2008 Notfabriken Music Publishing AB

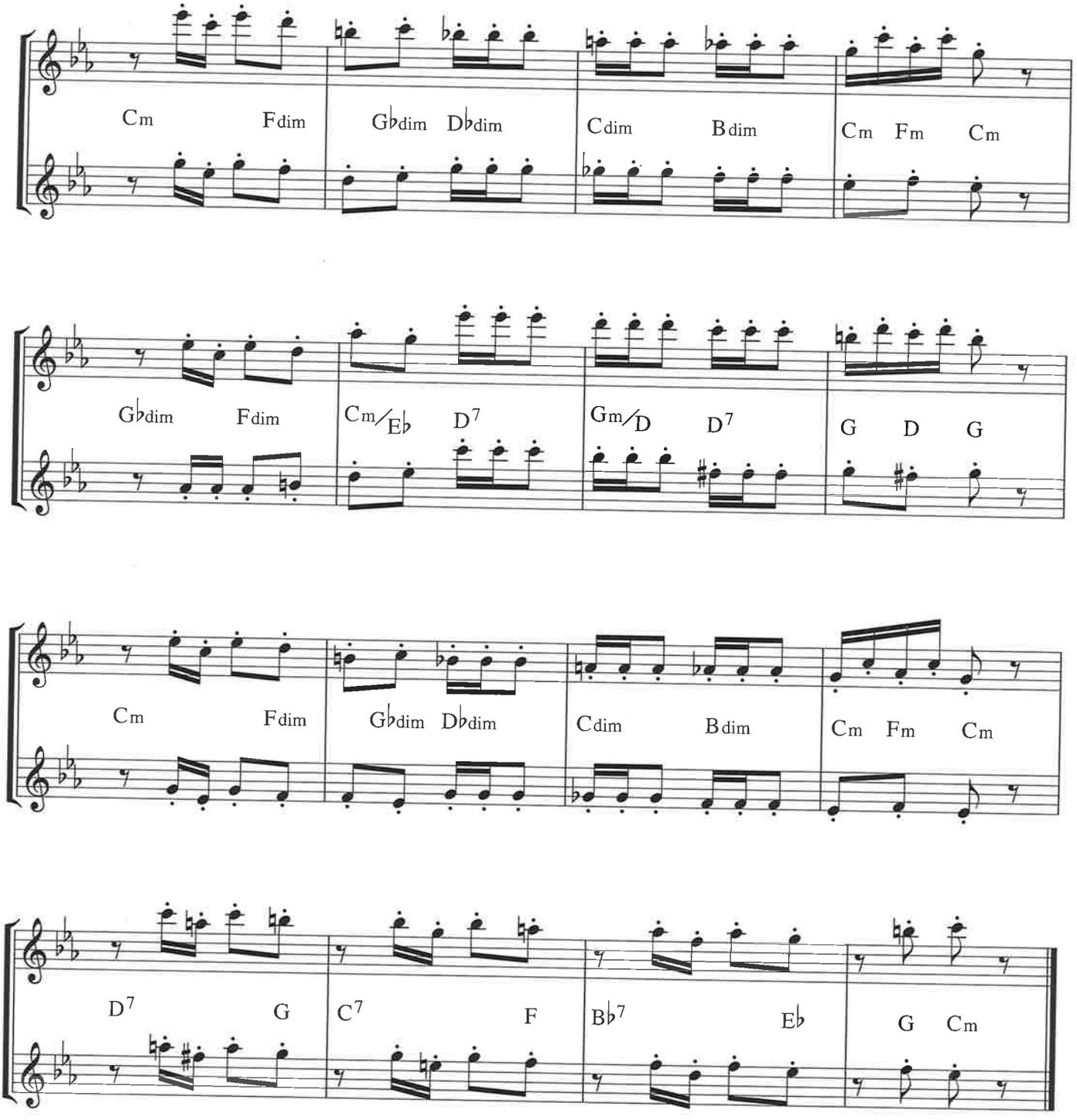

Notfabriken

Svenska alpina skidlandslagets kampsång, 1976.

DE Ä BAR Å ÅK

Text och musik:
Bo Carlgren & Billy Gezon
(Dicken plankade 170130)

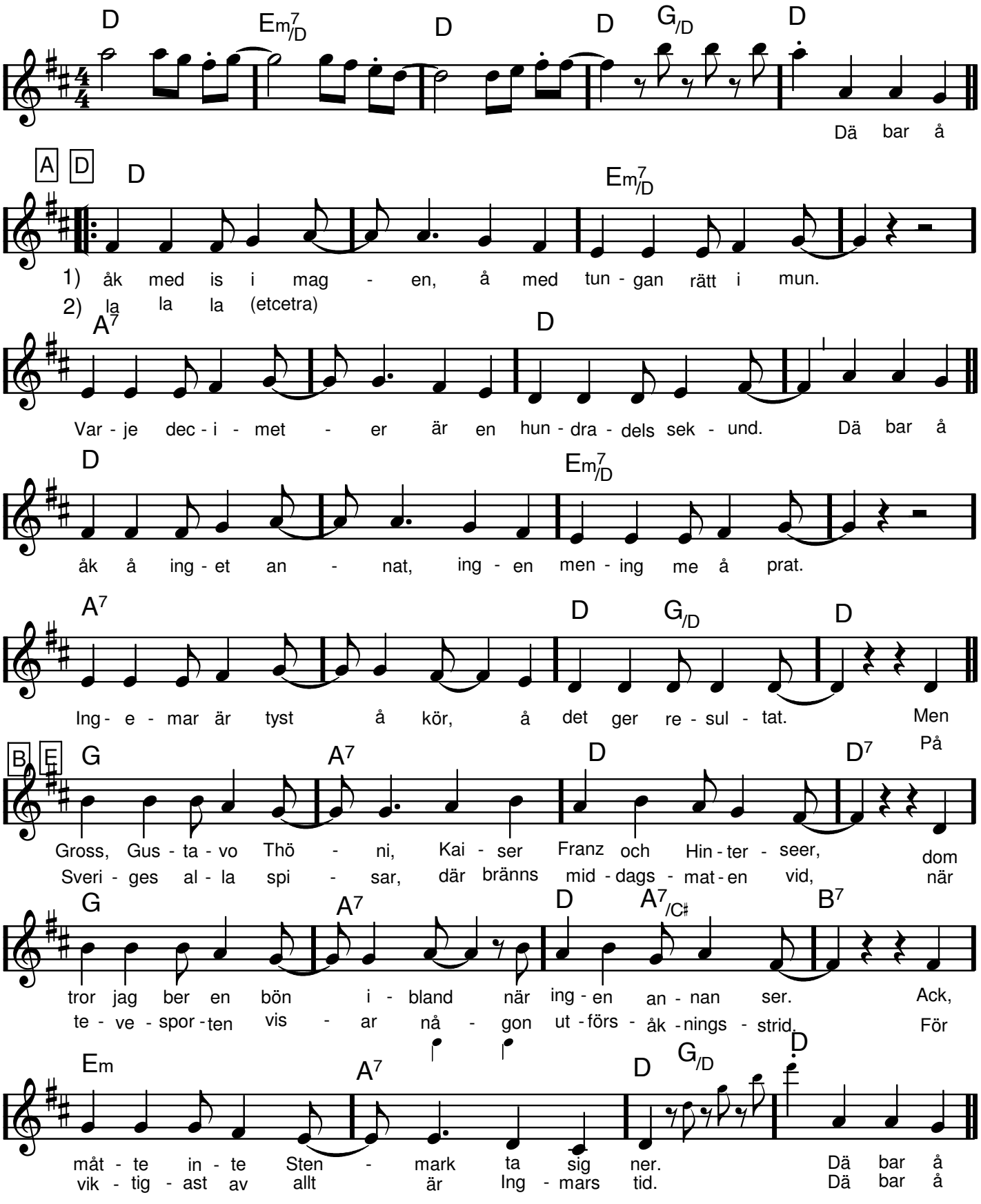

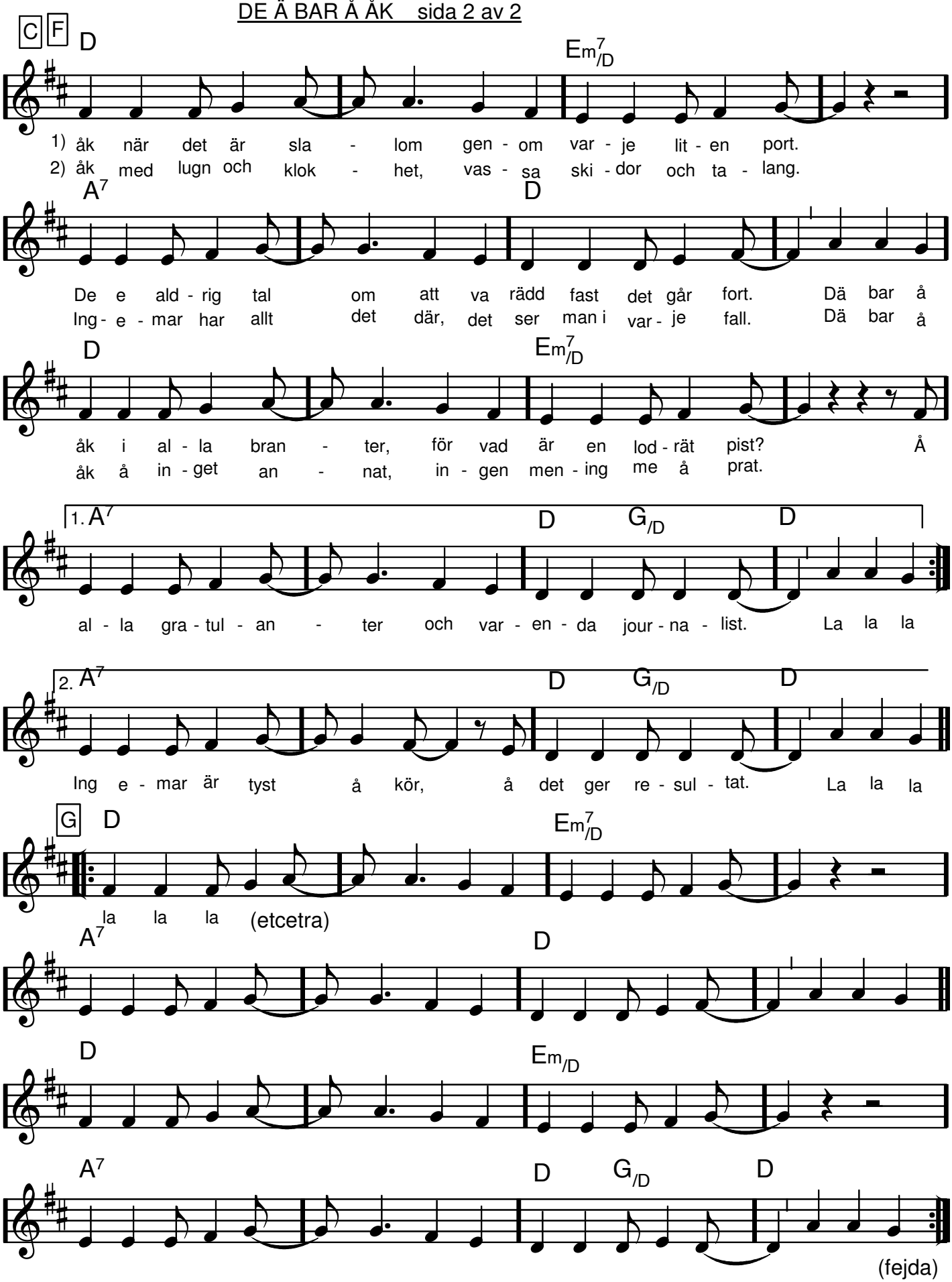
C F D Em7/D
1) åk när det är sla - lom gen - om var - je lit - en port.
2) åk med lugn och klok - het, vas - sa ski - dor och ta - lang.
A7 D
De e ald - rig tal om att va rädd fast det går fort. Dä bar å
lng - e - mar har allt det där, det ser man i var - je fall. Dä bar å
D Em7/D
åk i al - la bran - ter, för vad är en lod - rät pist? Å
åk å in - get an - nat, in - gen men - ing me å prat.
1. A7 D G/D D
al - la gra - tul - an - ter och var - en - da jour - na - list. La la la
2. A7 D G/D D
lng e - mar är tyst å kör, å det ger re - sul - tat. La la la
G D Em7/D
la la la (etcetra)
A7 D
D Em/D
A7 D G/D D
(fejda)

De' ä' grabben med chokla' i

vers

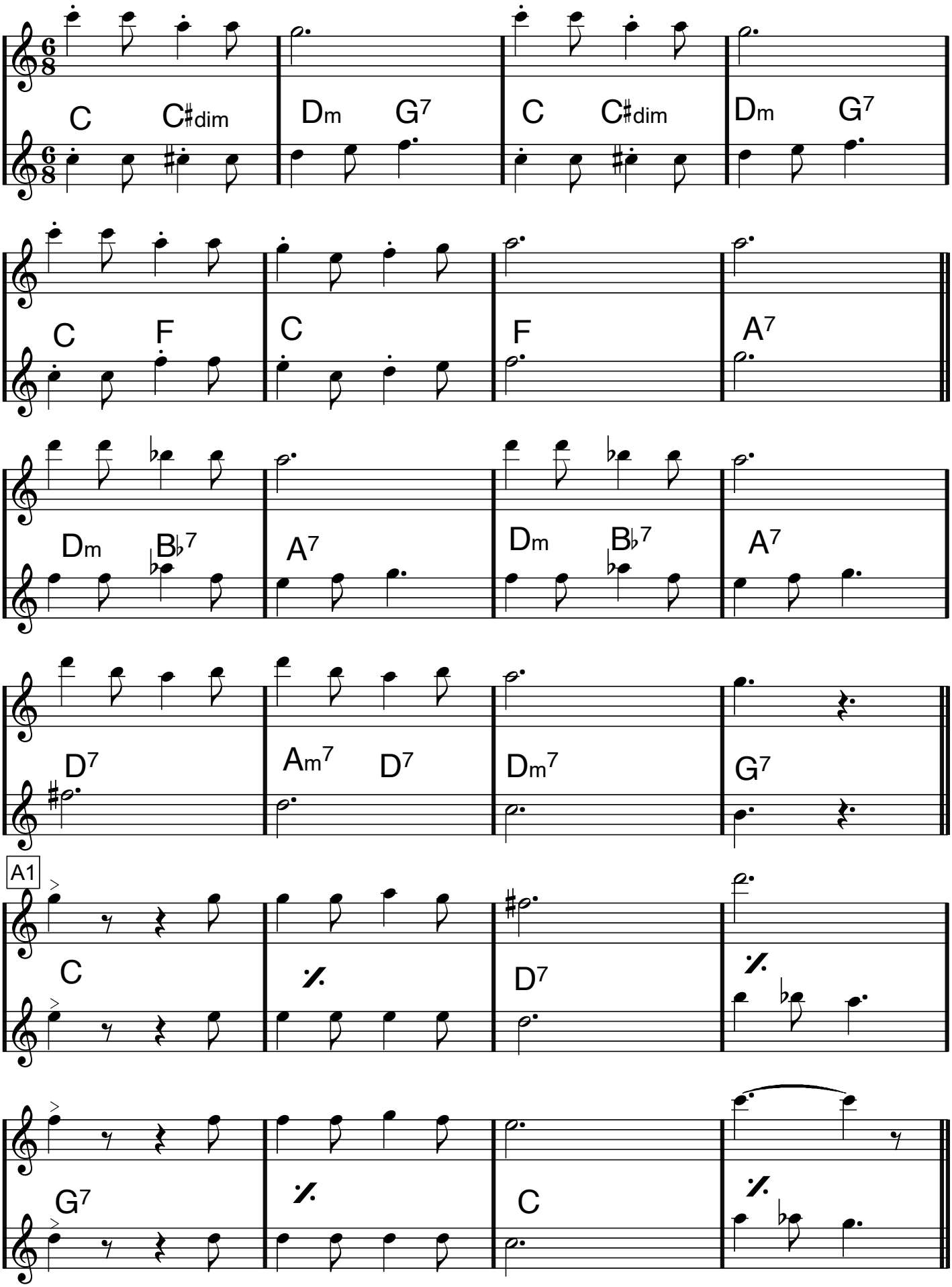

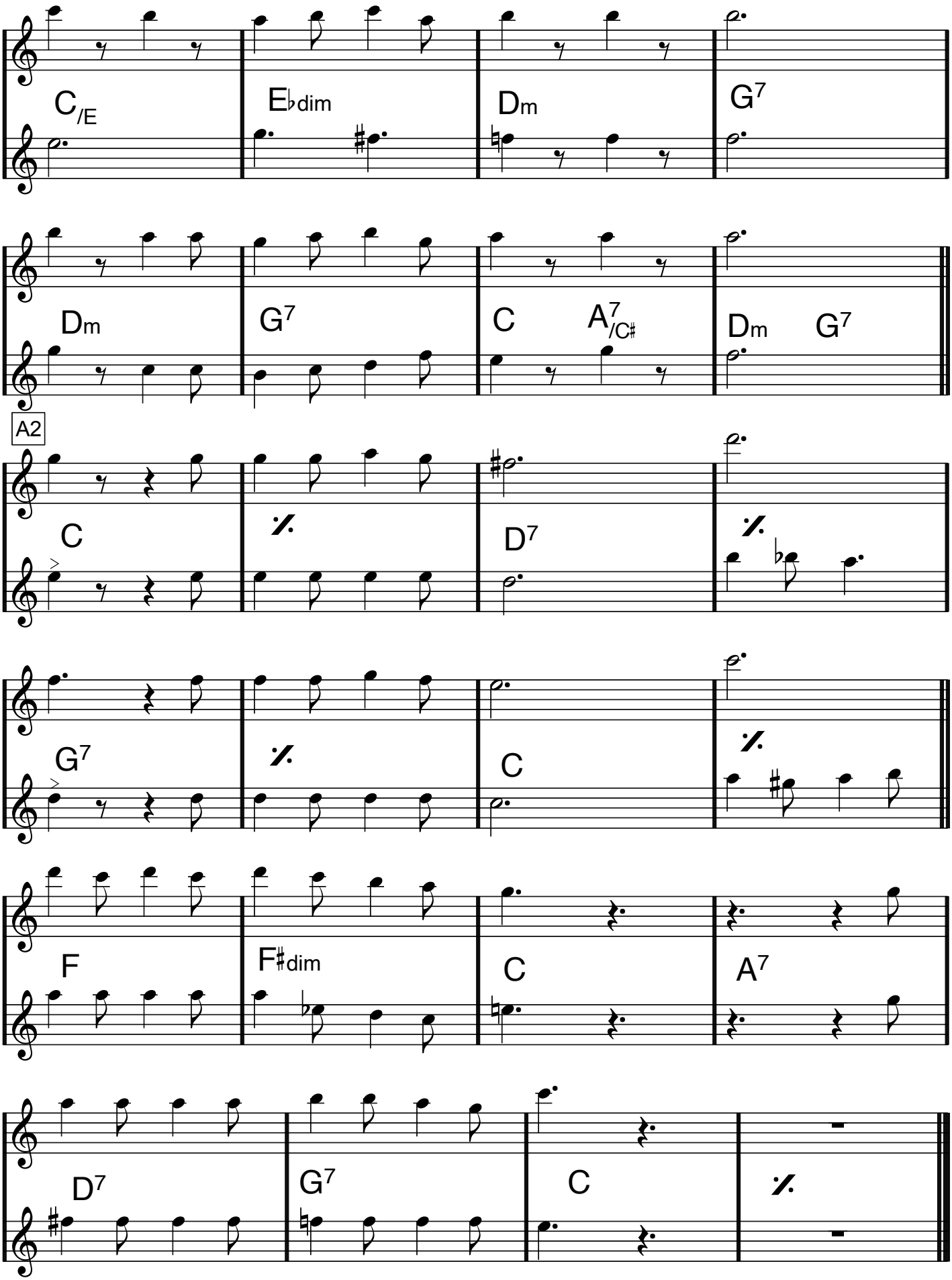
C/E
E♭dim
Dm
G7
Dm
G7
C
A7/C♯
Dm
G7
A2
C
D7
G7
C
F
F♯dim
C
A7
D7
G7
C

(Off Key)

DESAFINADO

Antonio Carlos Jobim/Newton Mendonca/Gene Lees

A1 A2

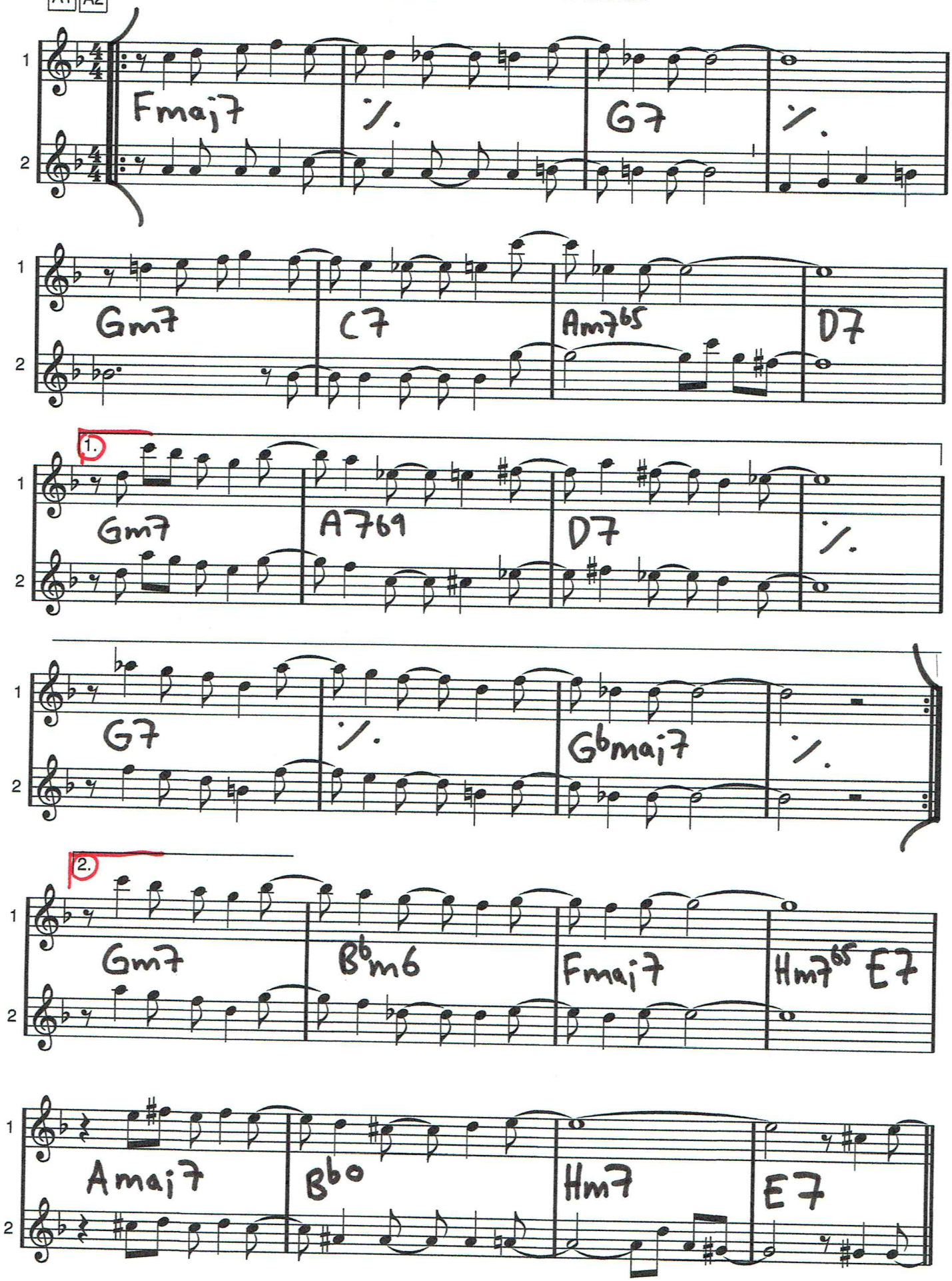

DESAFINADO

B

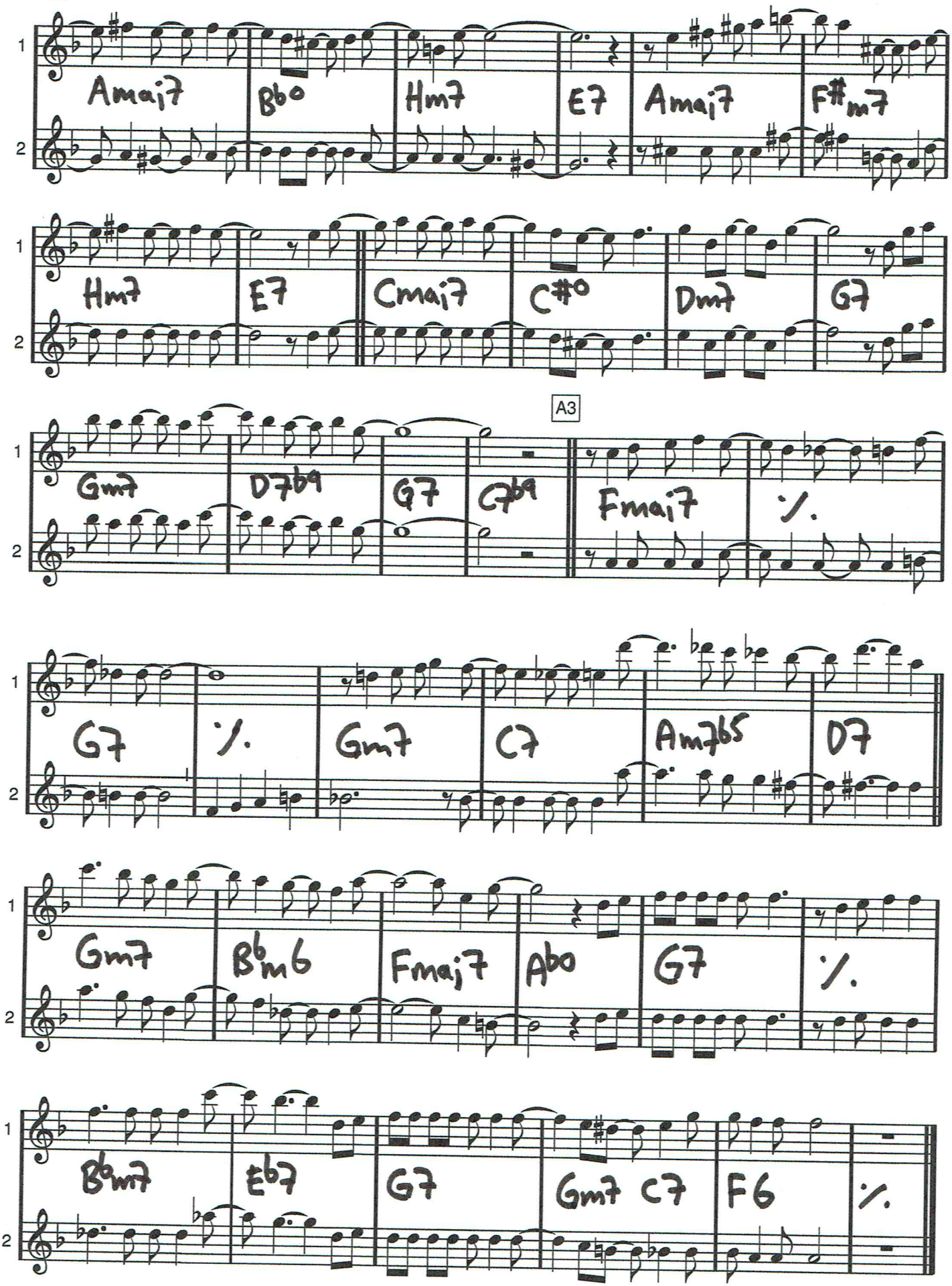

G dur

DIANA

Palle Anka

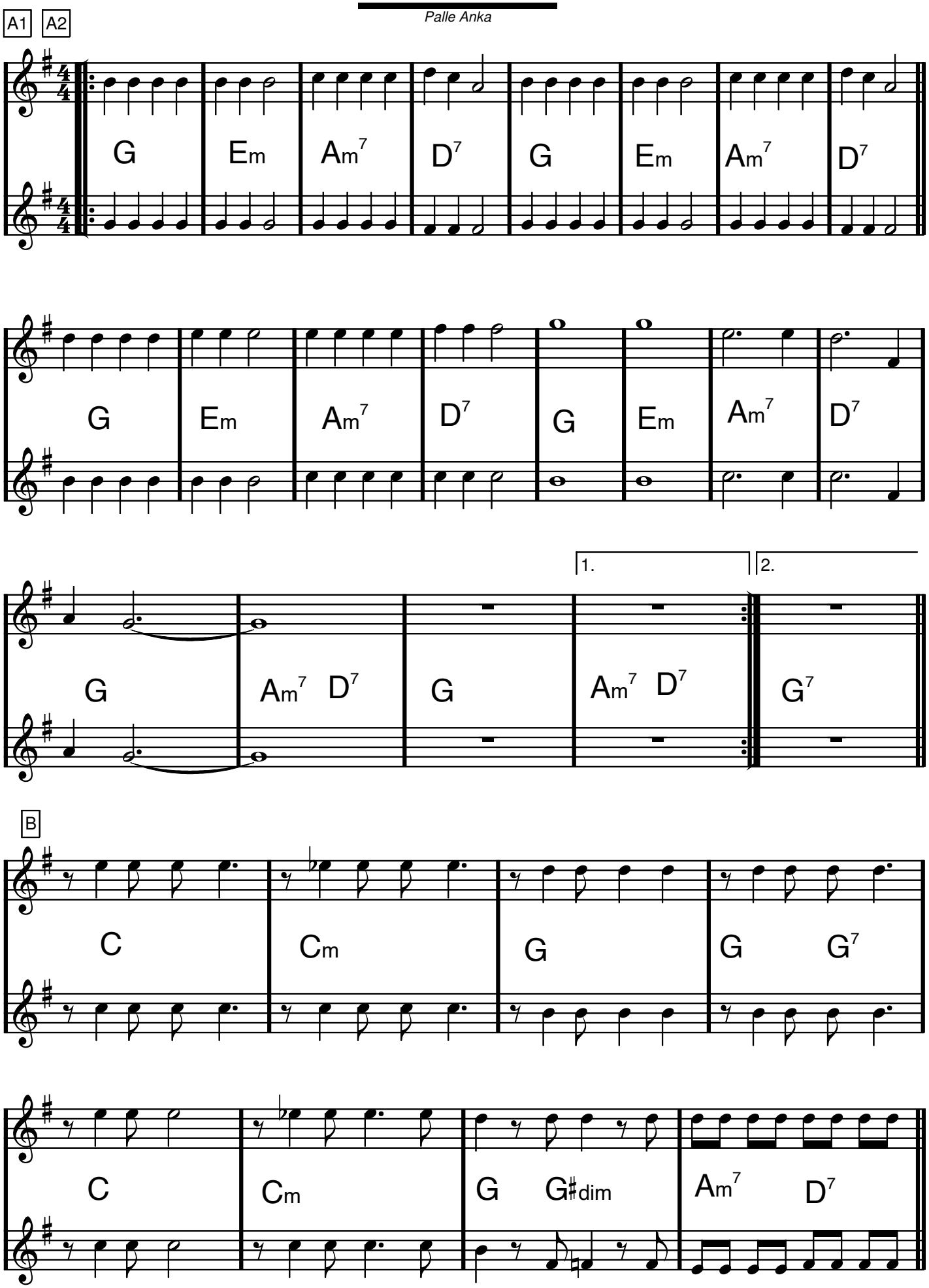

A3

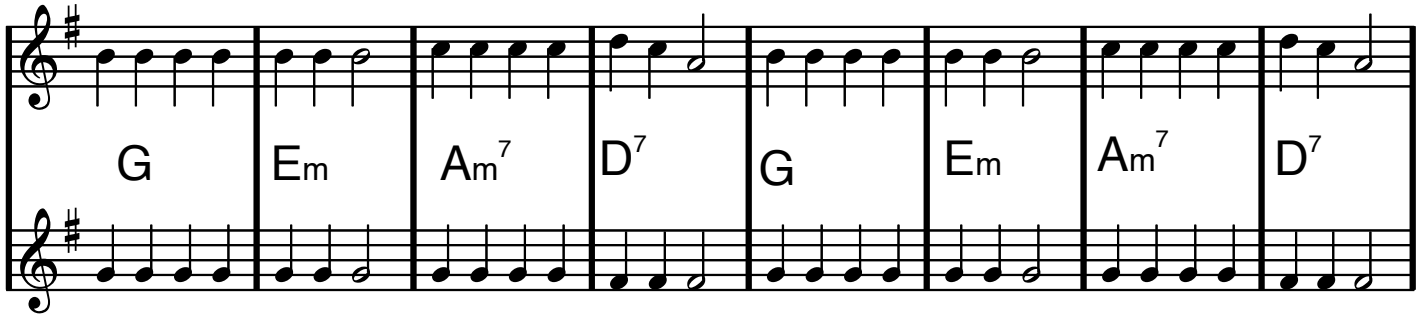

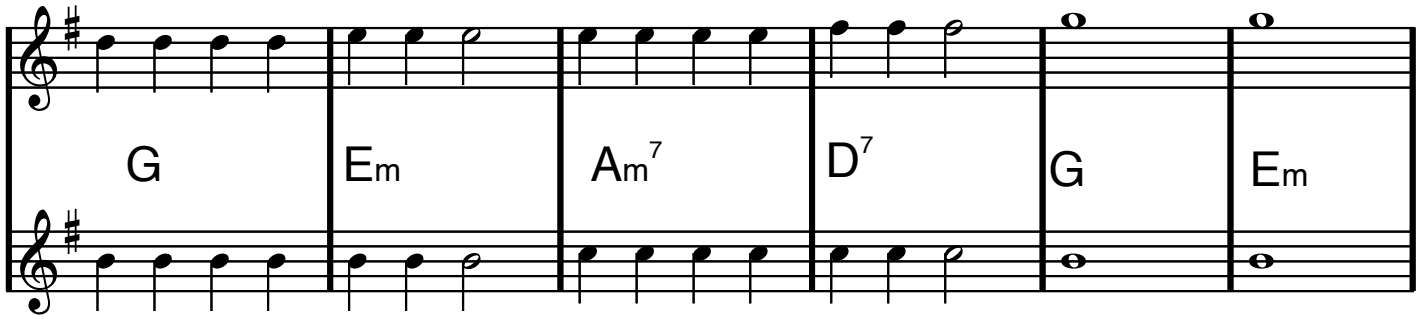

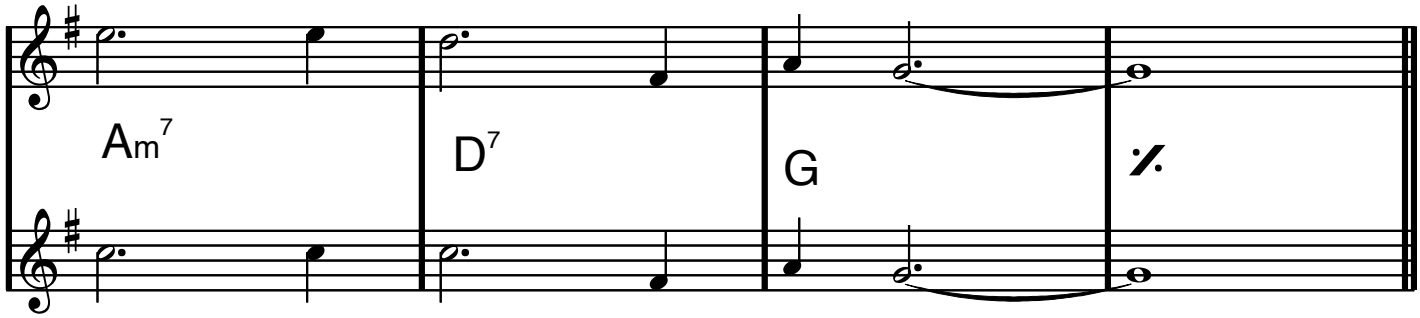

CODA

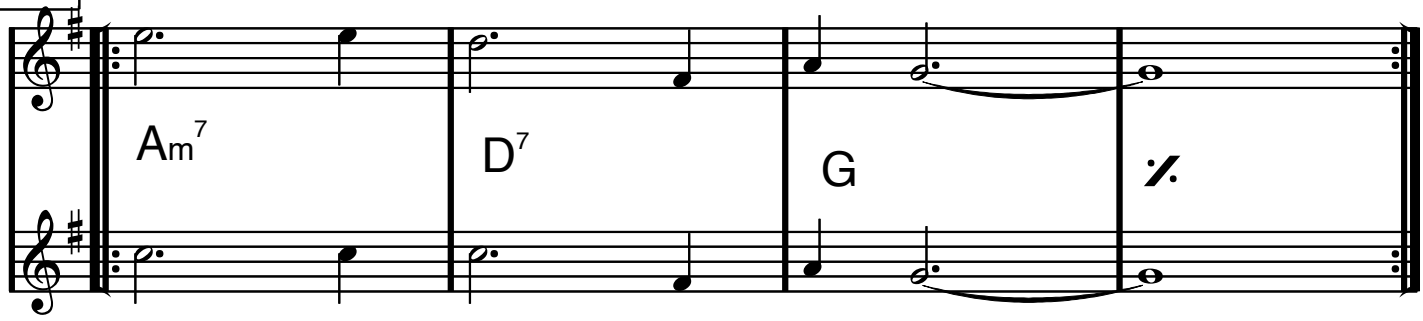

DINDI

Antonio Carlos Jobim/Aloysio De Oliveira/Ray Gilbert

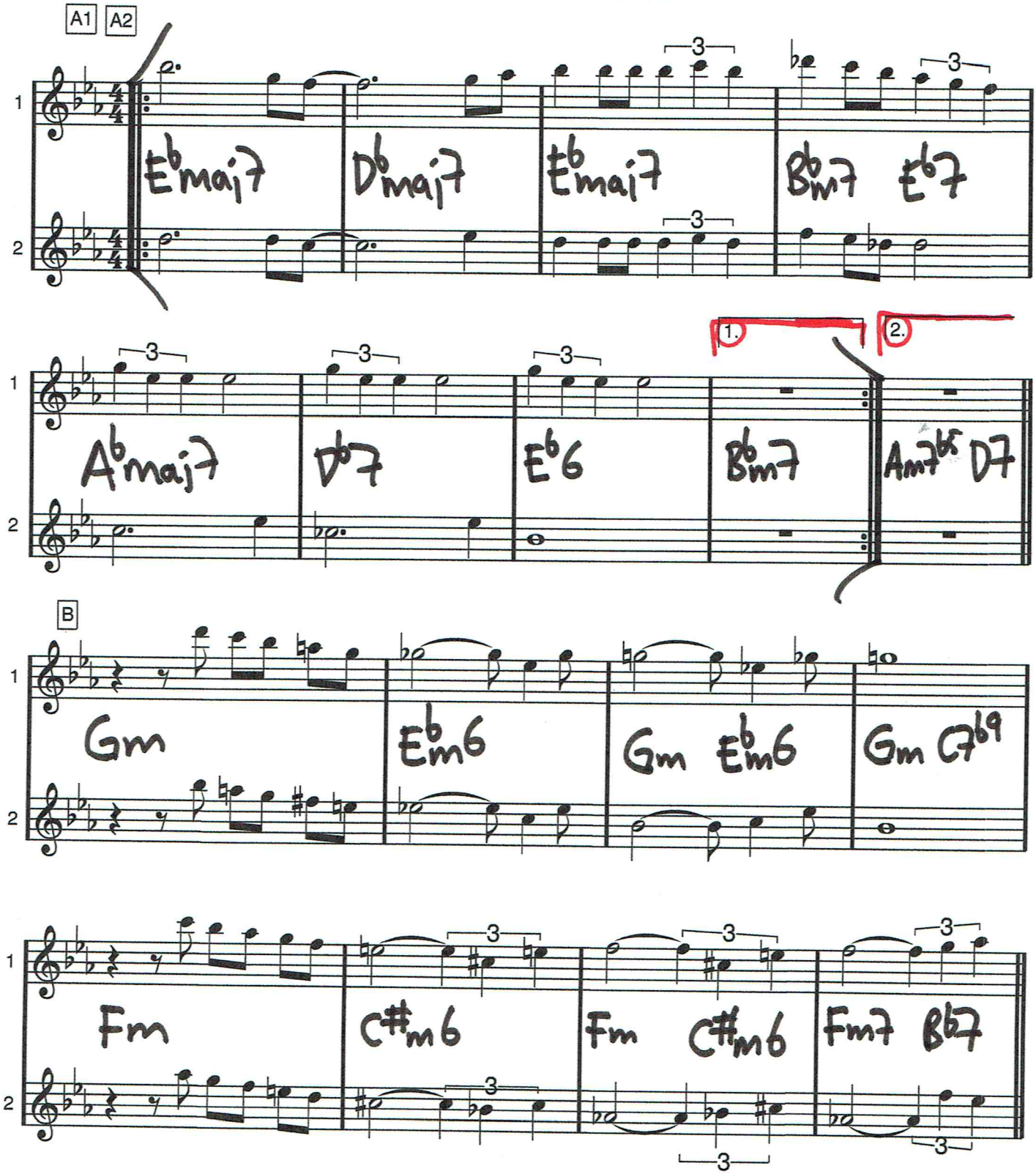

DINDI

A3

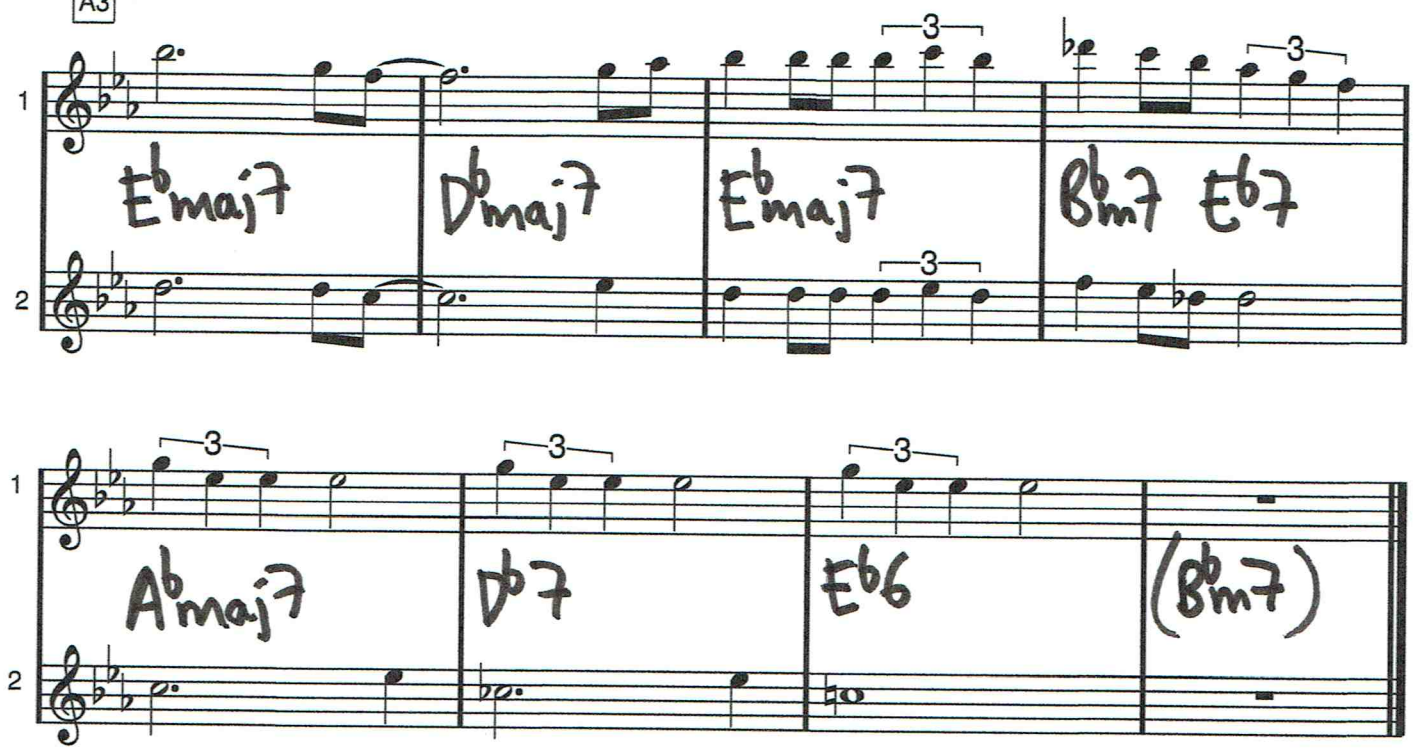

(Unisont, valfri oktav)

Marie Serneholt:

Disconnect me

Peter Broström/Tony Nilsson

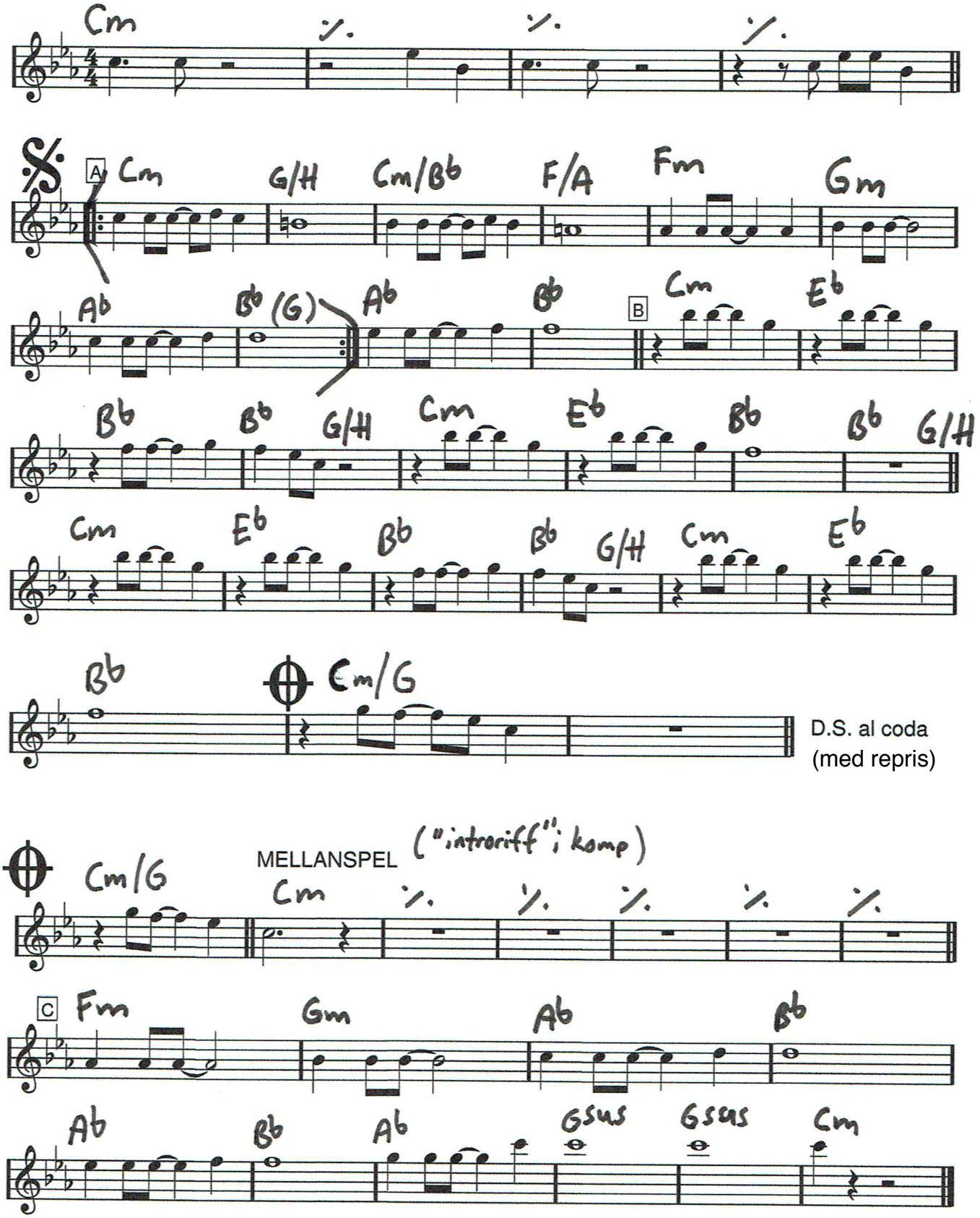

BAS

Disconnect me

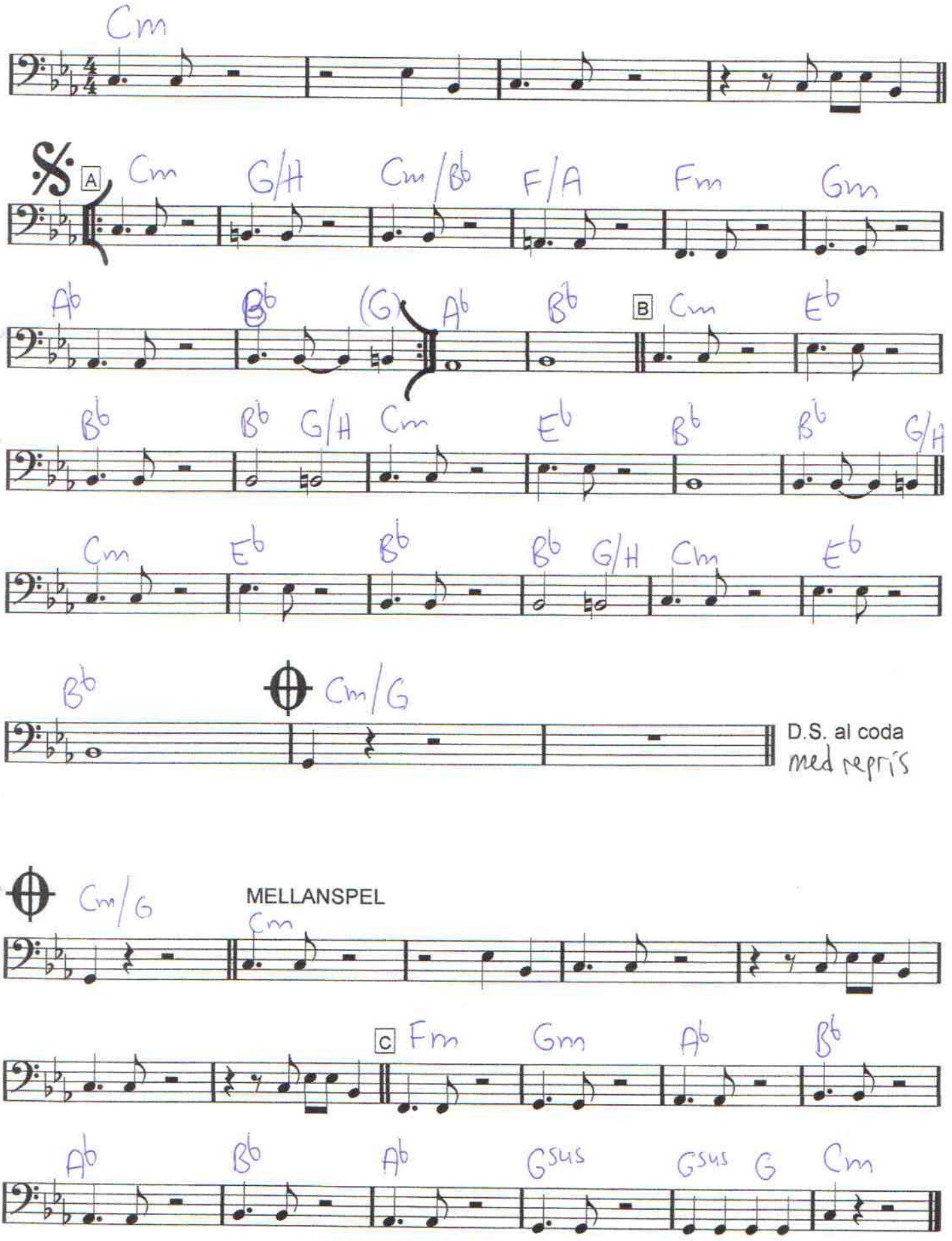

C dur **Do You Know What It Means To Miss New Orleans**

Eddie De Lange/Louise Alter

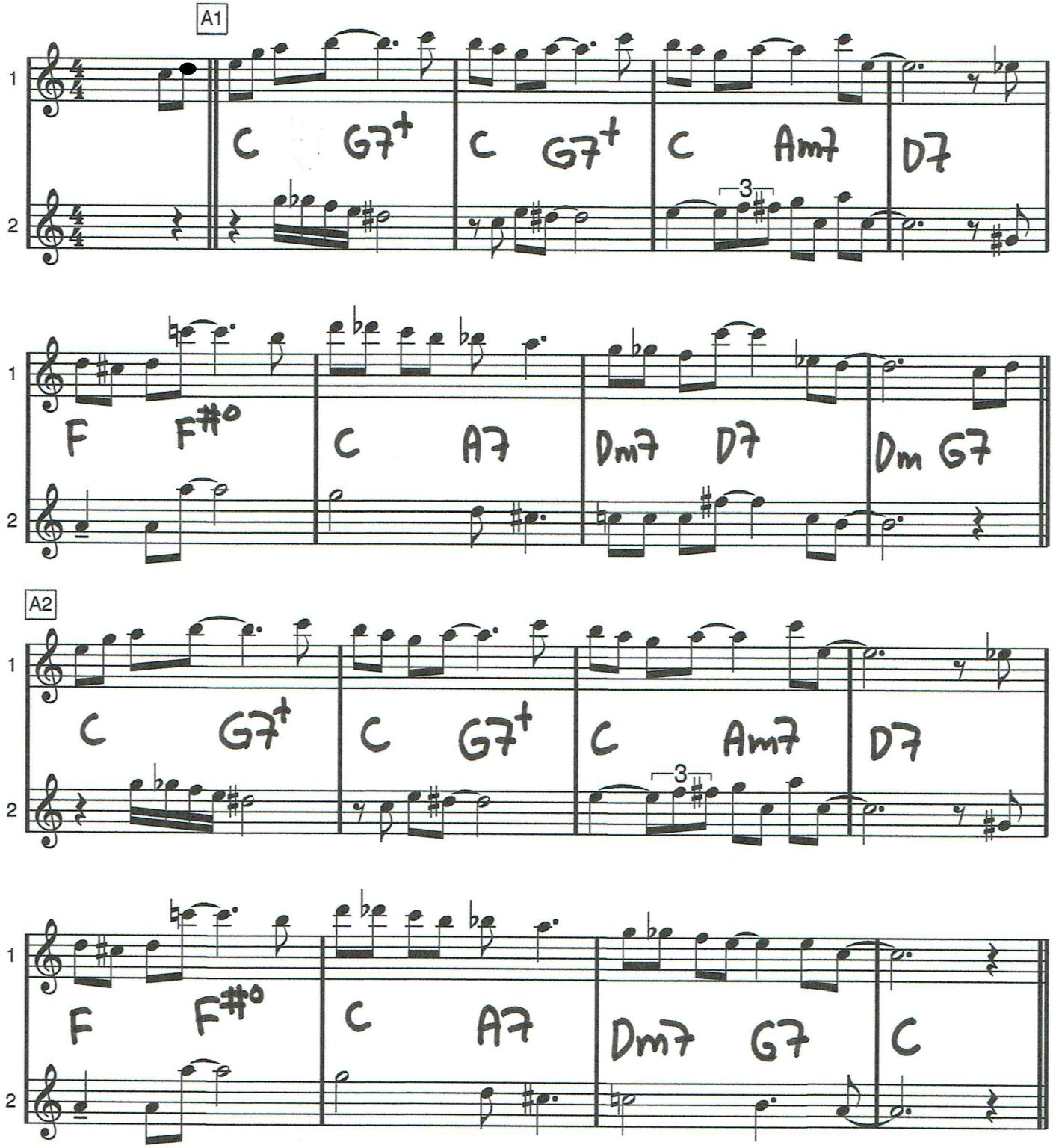

DO YOU KNOW WHAT IT MEANS

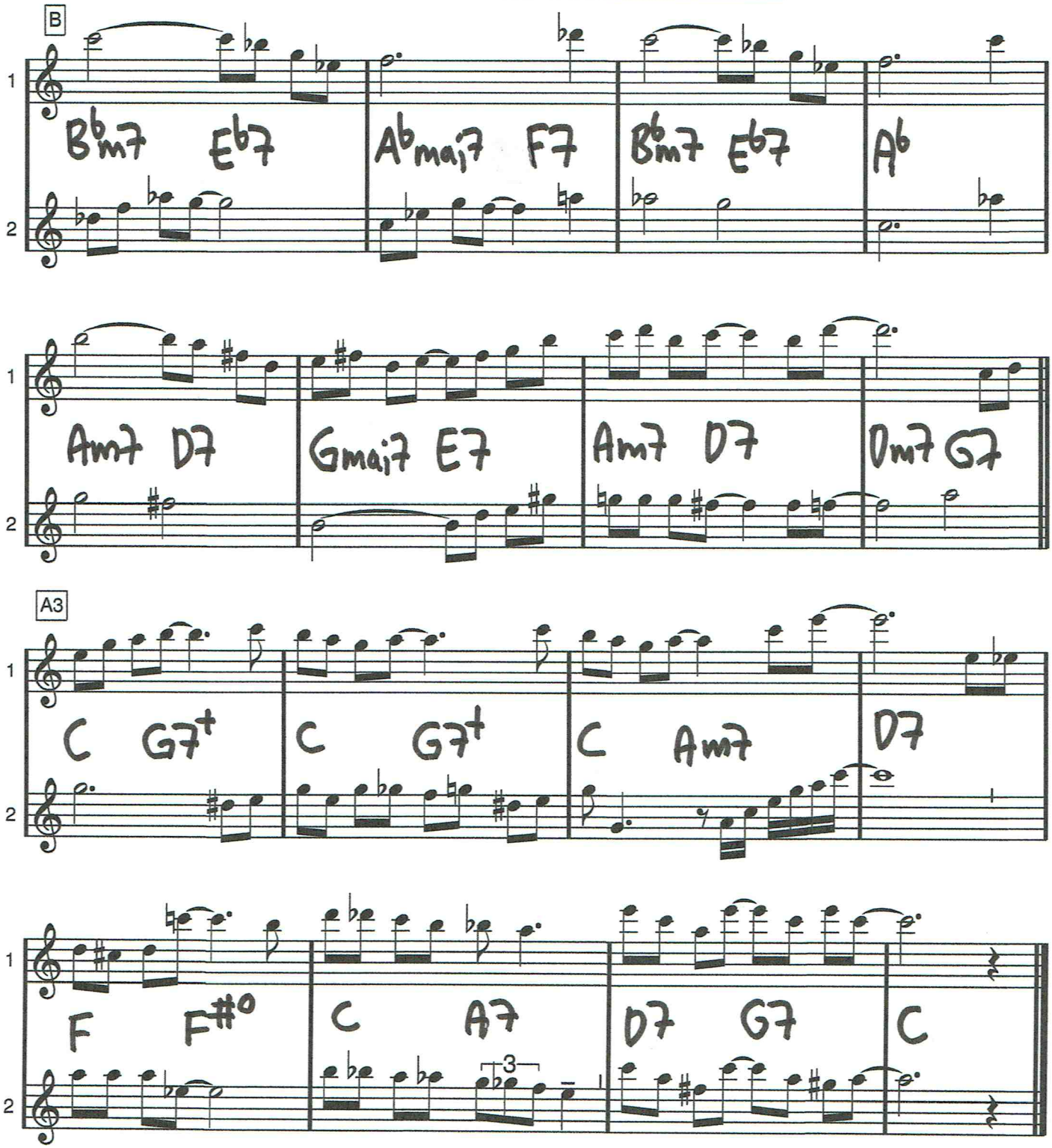

F dur

Don't Get Around Much Anymore

Duke Ellington

A1

F | 𝄎 | D7 | 𝄎

G7 | C7 | F B♭ F (C7)

A2

F | 𝄎 | D7 | 𝄎

G7 | C7 | F B♭ F F7

B

B♭ | B♭m | F | Cm F7

B♭ | Hm7♭5 E7 | Am7 | A♭° Gm (C7)

A3

F | 𝄎 | D7 | 𝄎

G7 | C7 | F B♭ F (C7)

Flöjter (unisona)

Don't get around/Für Elise

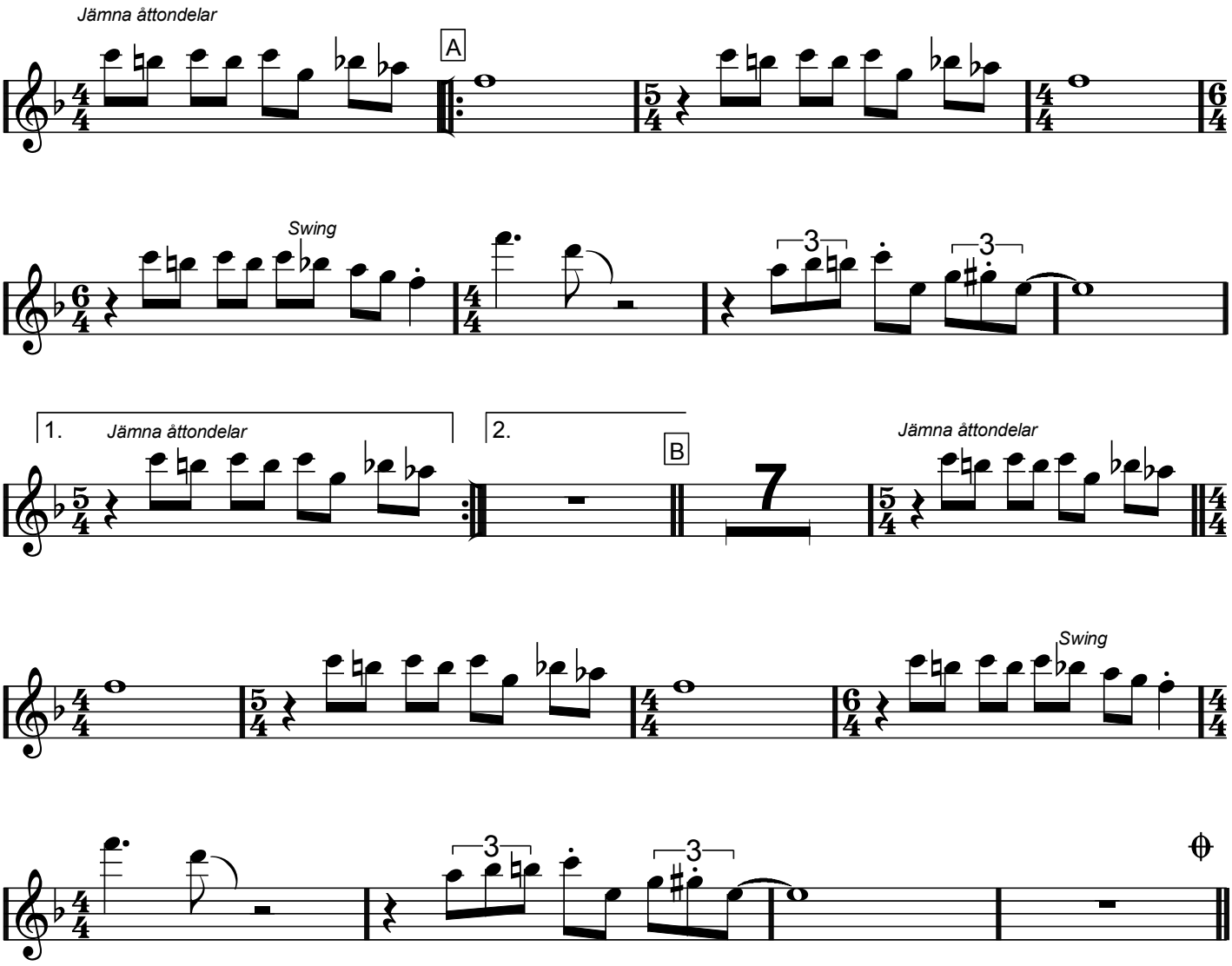

Soloackord (Don't get around, fyrtakt):

A1:	F	F	D7	D7	G7	C7	F	C7				
A2:	F	F	D7	D7	G7	C7	F	F7				
B:	Bb	Bbm	F	F7	Bb	Hm7b5	E7	Am7	Abo	Gm7	C7	
A3:	F	F	D7	D7	G7	C7	F	F				

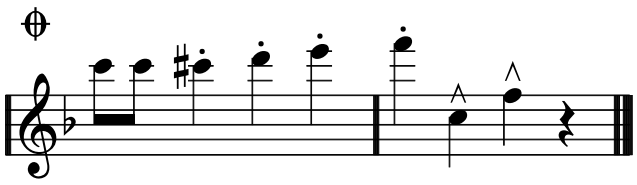

Bb dur

DOWN BY THE RIVERSIDE

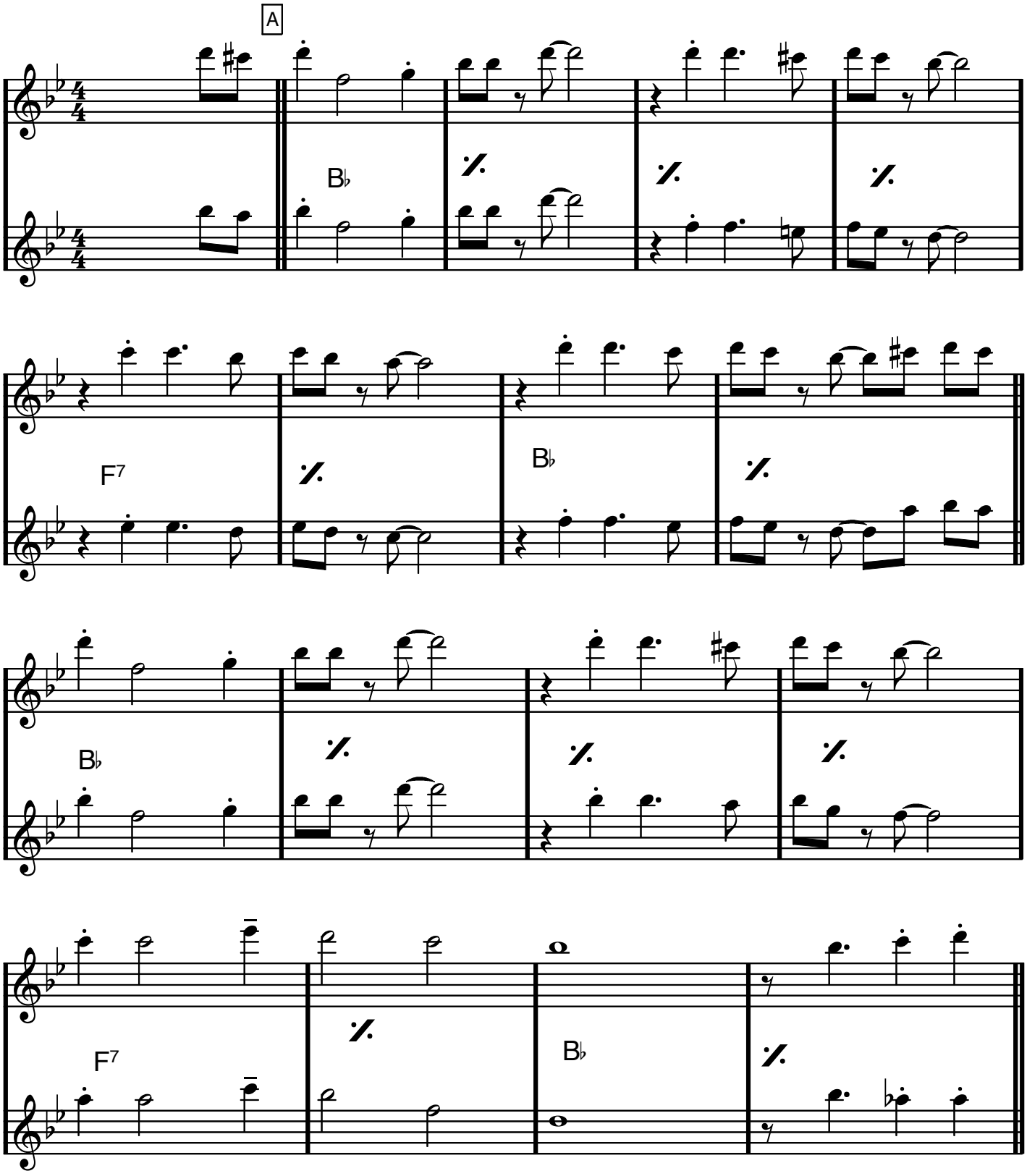

DOWN BY THE RIVERSIDE

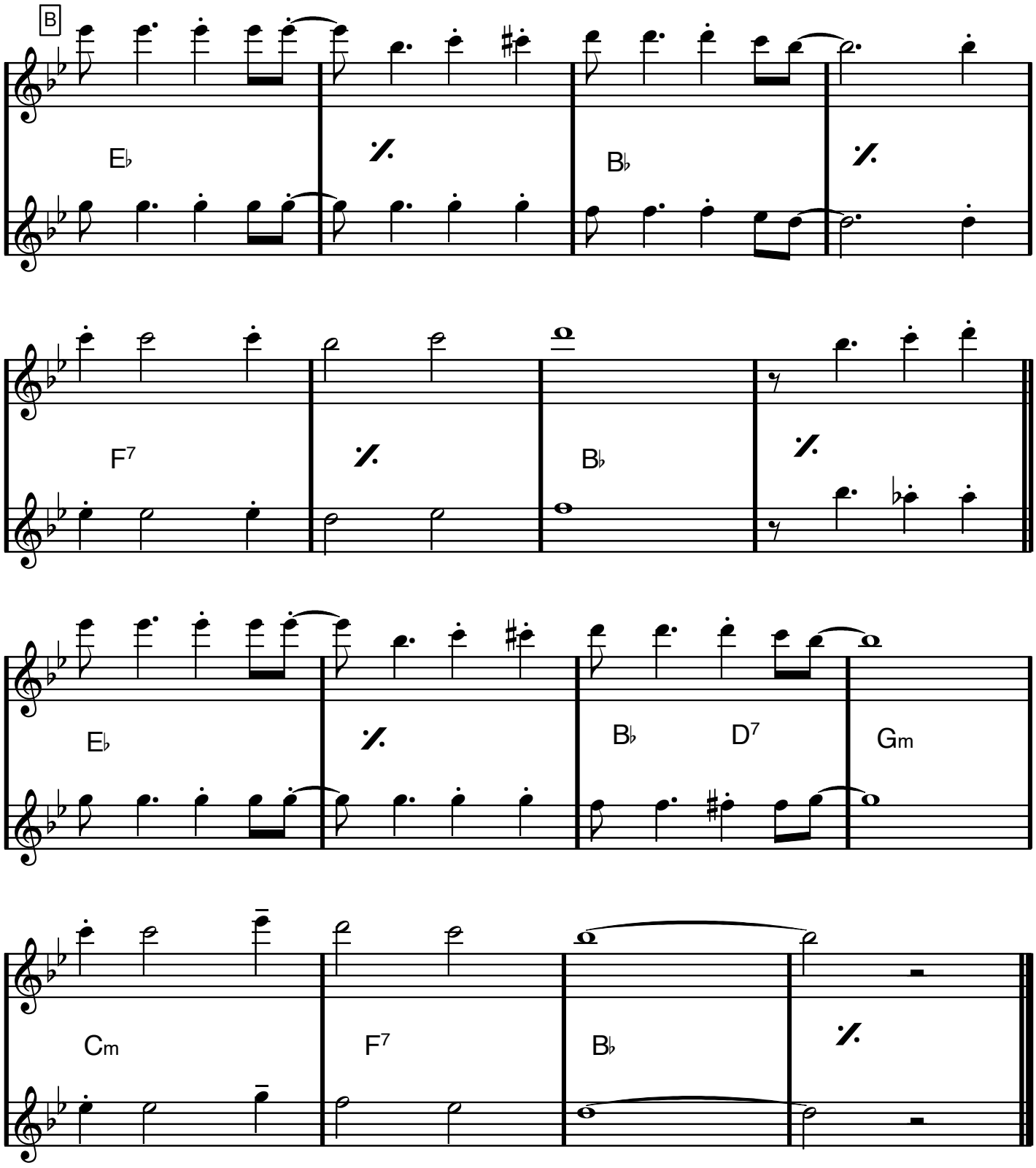

CD 2 ur DROTTNINGHOLMSMUSIKEN

♩ = 84

Johan Helmich Roman
1694–1758

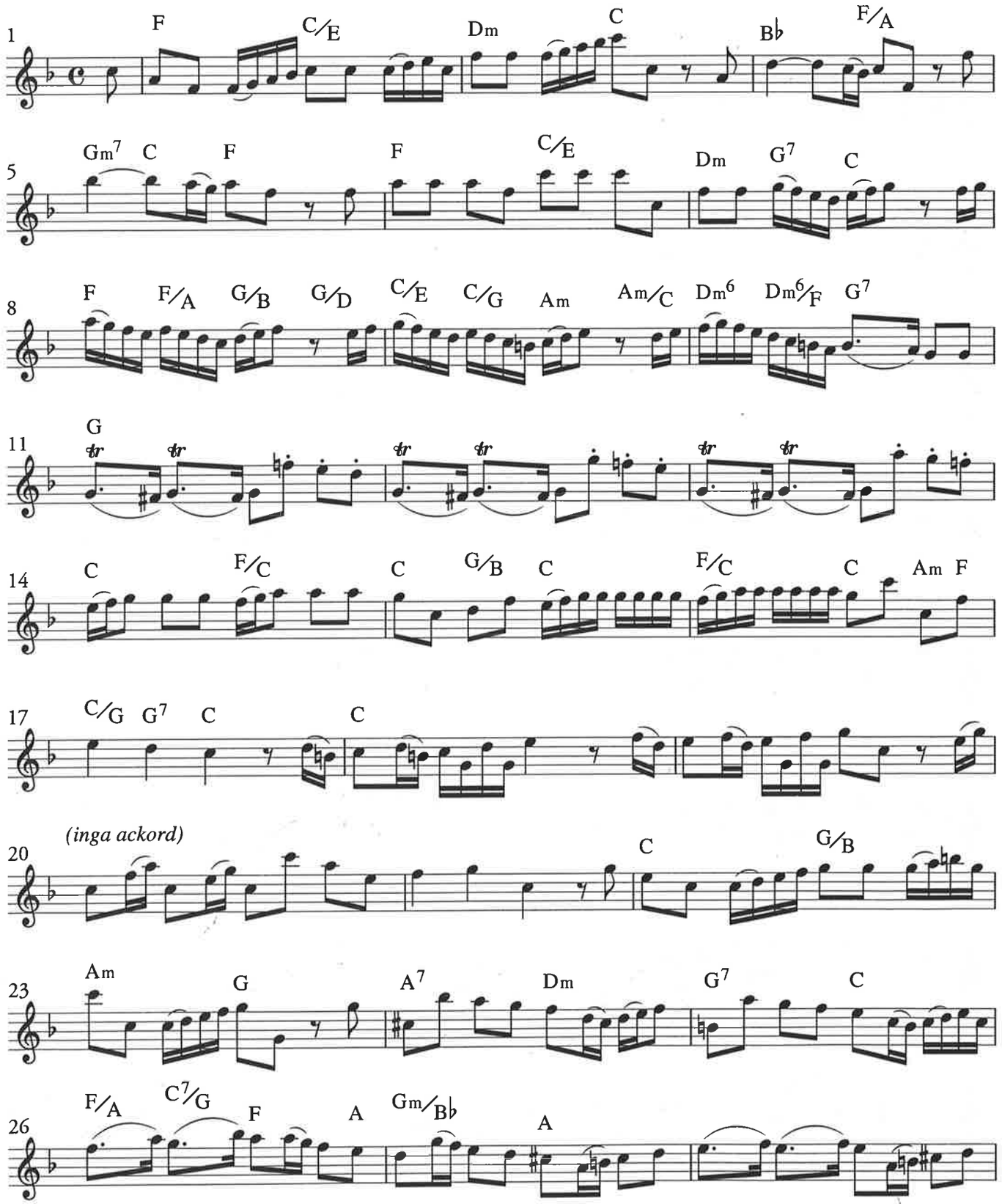

Copyright © 2002 detta arr Warner/Chappell Music Scandinavia AB

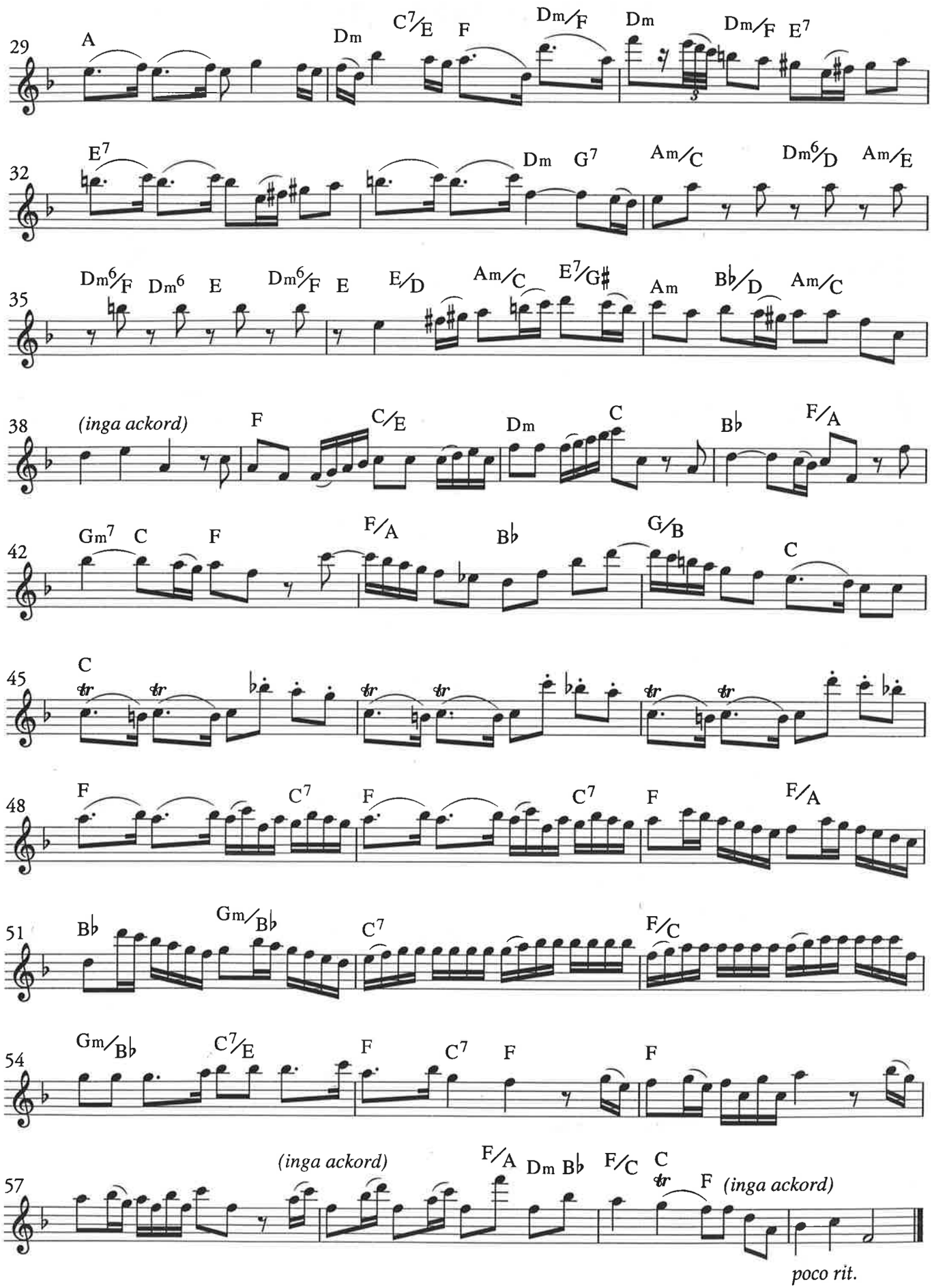
29
A
Dm
C7/E
F
Dm/F
Dm
Dm/F
E7
32
E7
Dm
G7
Am/C
Dm6/D
Am/E
35
Dm6/F
Dm6
E
Dm6/F
E
E/D
Am/C
E7/G#
Am
B♭/D
Am/C
38
(inga ackord)
F
C/E
Dm
C
B♭
F/A
42
Gm7
C
F
F/A
B♭
G/B
C
45
C
48
F
C7
F
C7
F
F/A
51
B♭
Gm/B♭
C7
F/C
54
Gm/B♭
C7/E
F
C7
F
F
57
(inga ackord)
F/A
Dm
B♭
F/C
C
F
(inga ackord)
poco rit.

fl kl sax

Unsiont
(utom sista två tonerna)

Ur
EINE KLEINE NACHTMUSIK
Wolfgang Amadeus Mozart

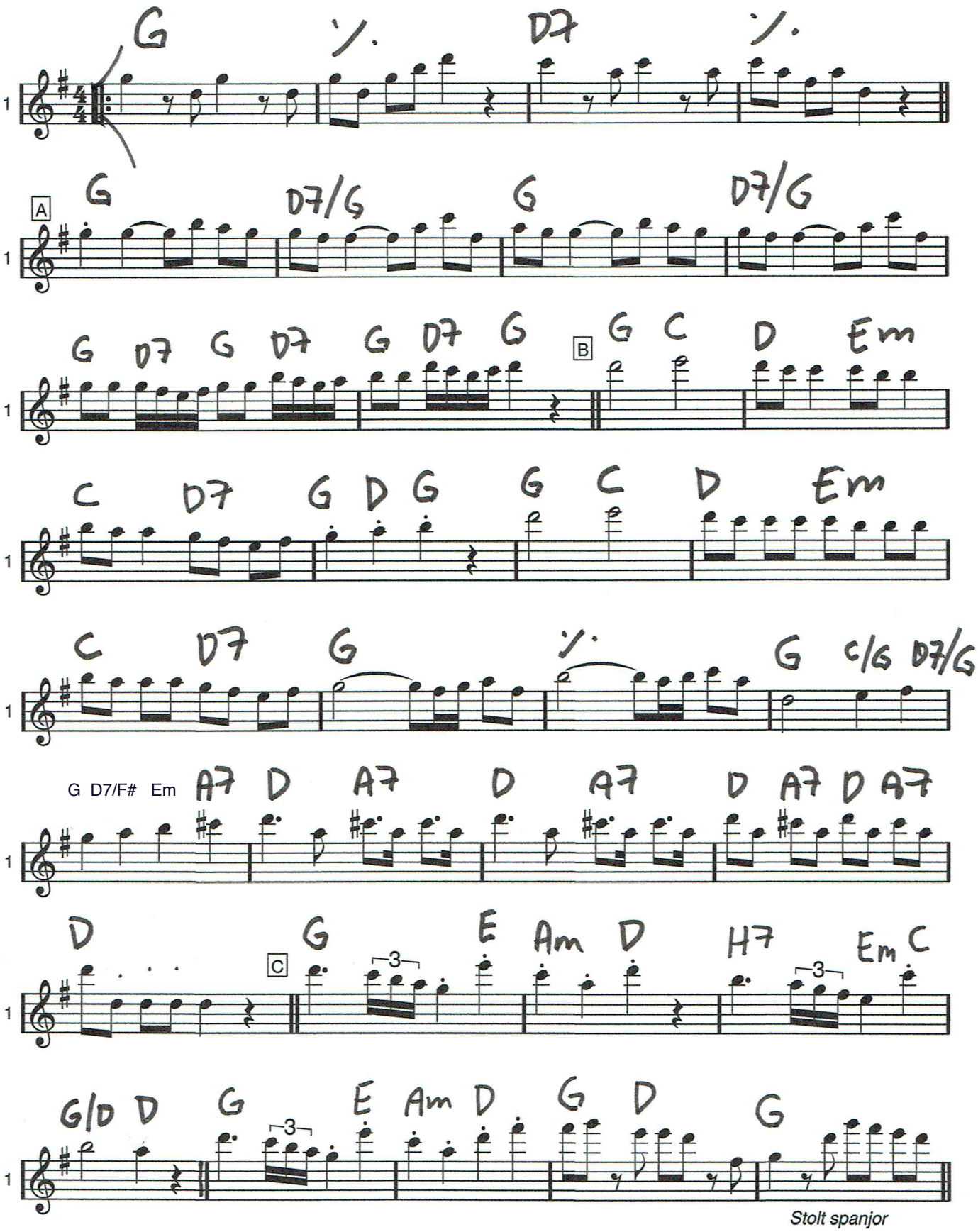

Stolt spanjor

(BREAK)

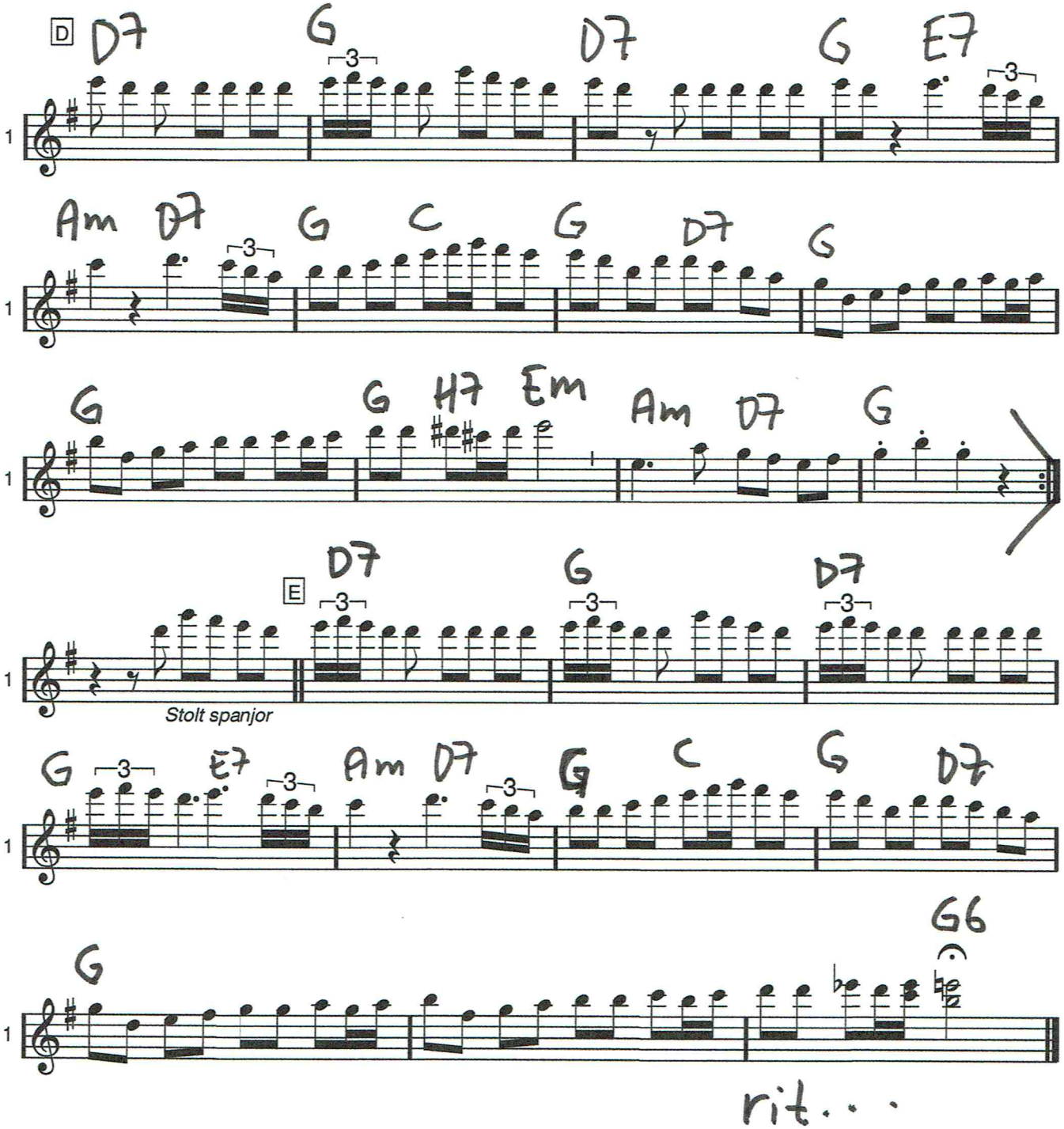
D
D7
G
D7
G
E7
Am
D7
G
C
G
D7
G
G
G
H7
Em
Am
D7
G
E
D7
G
D7
Stolt spanjor
G
E7
Am
D7
G
C
G
D7
G
G6
rit...

D moll
(valfria oktaver)

FAIRYTALE

Alexander Rybak

A Intro

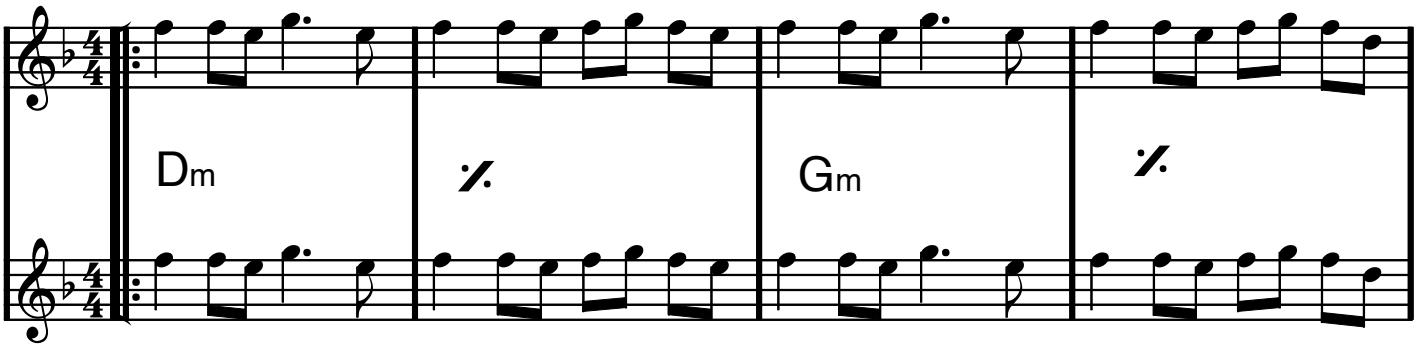

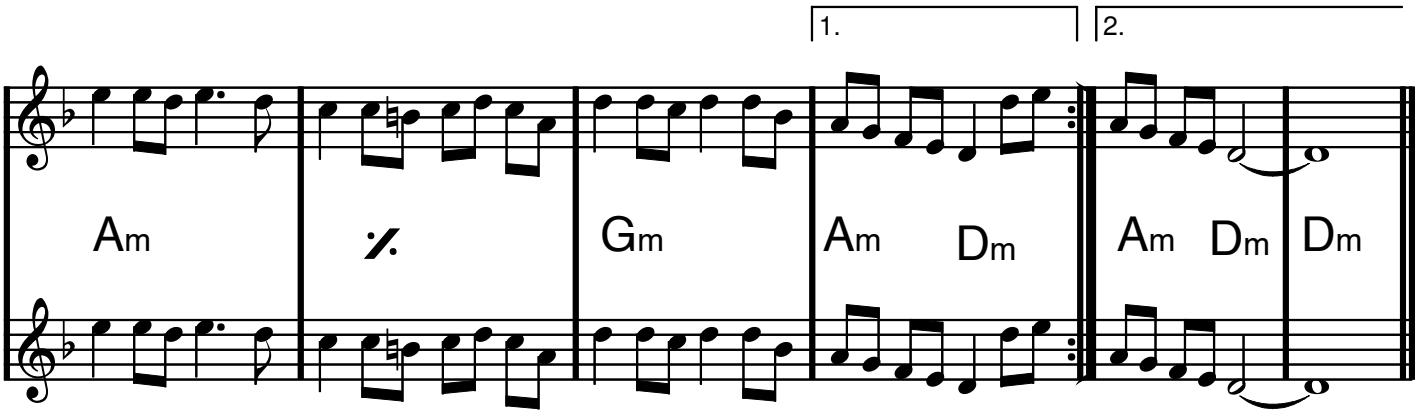

B Vers

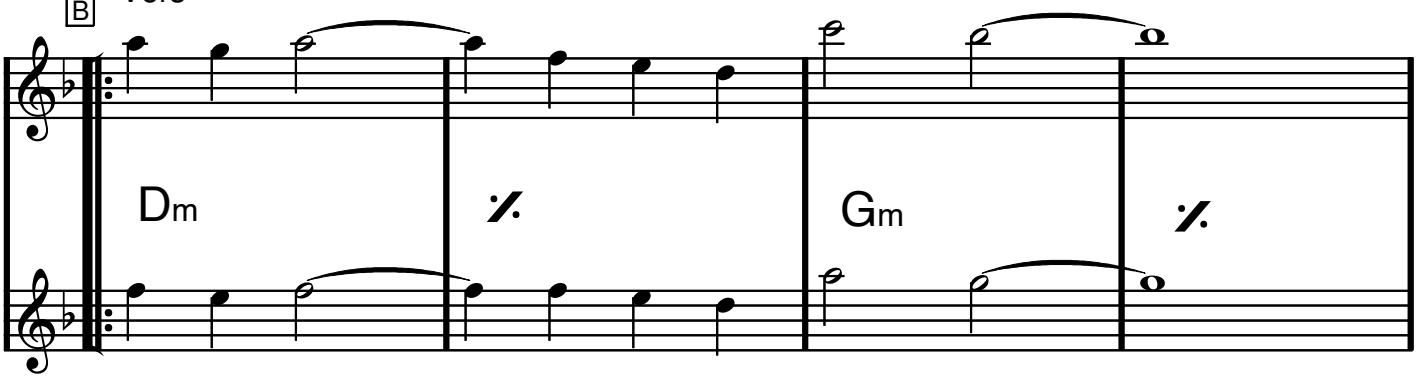

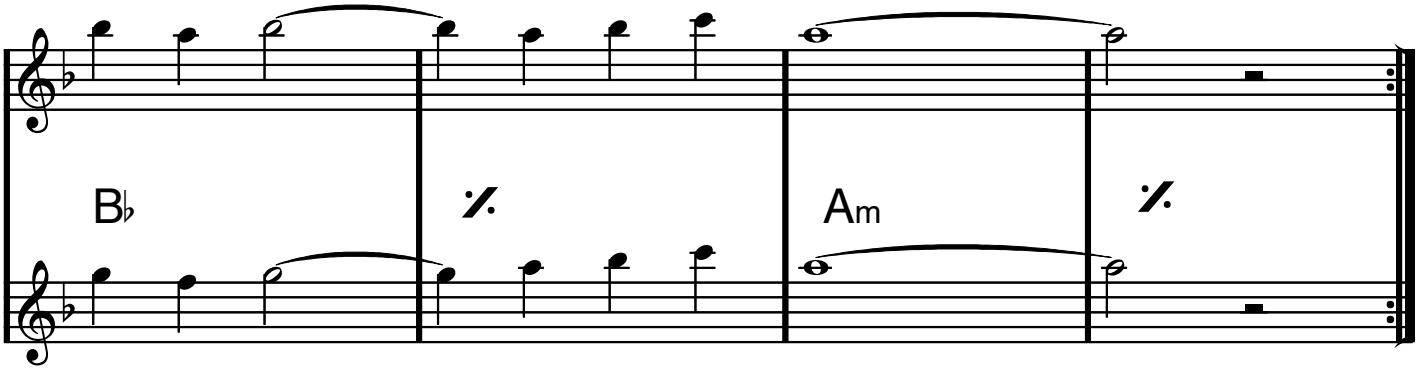

C Refräng

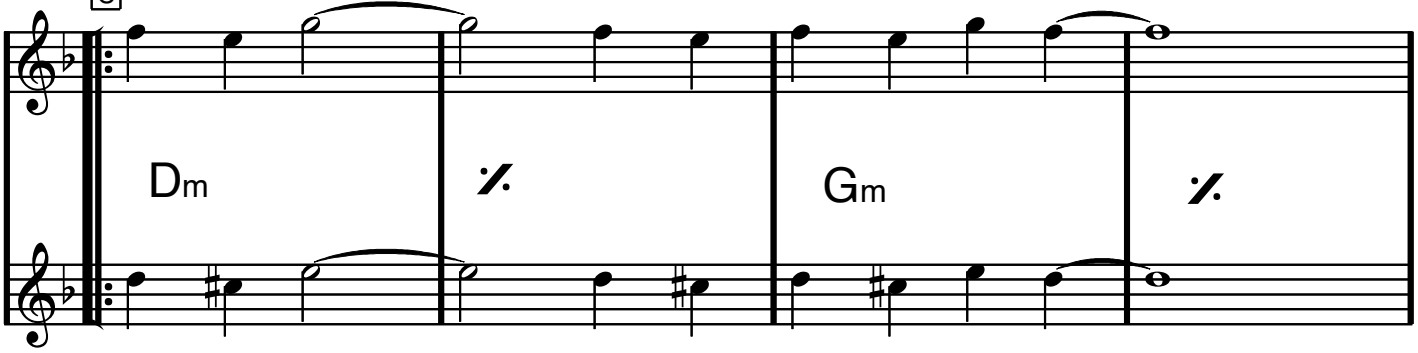

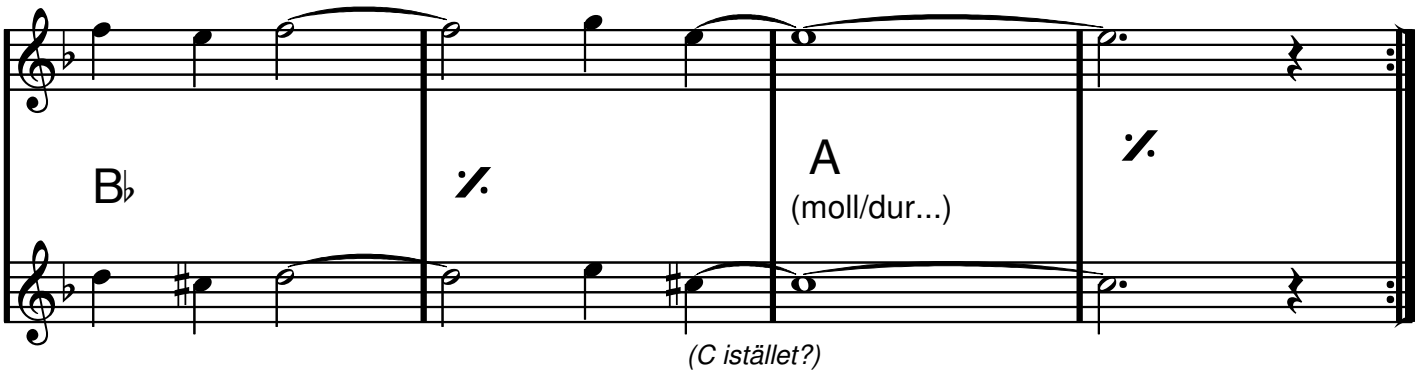

(C istället?)

D Outro

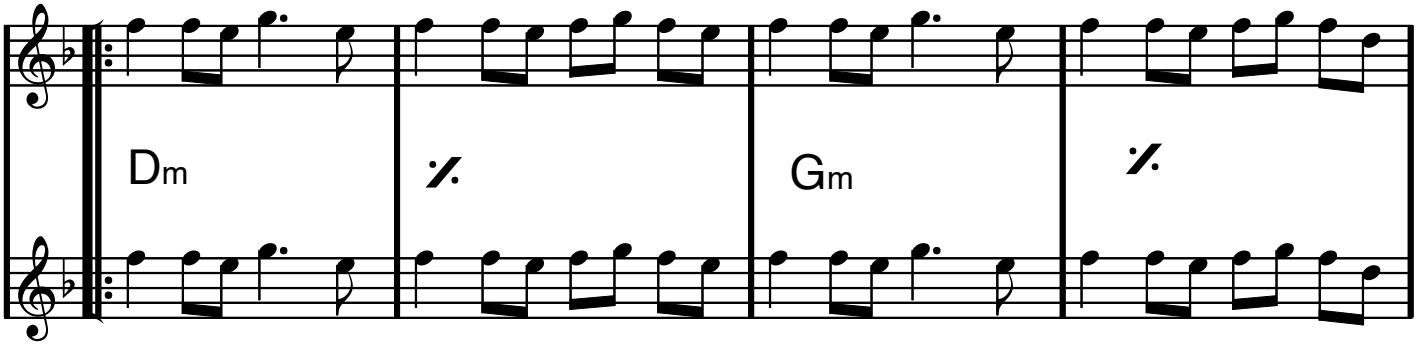

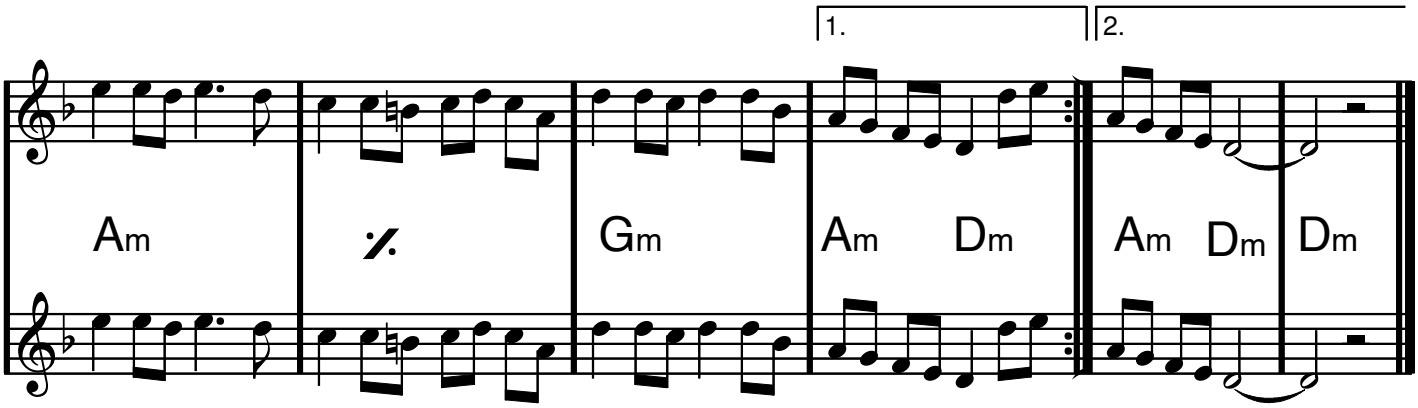

Duett hämtad från boken "101 Trombone Solos or Duets with some Trios" (ej namngiven arrangör). Dubbeloktaverad för flöjt.

E moll

Feelings

Morris Albert

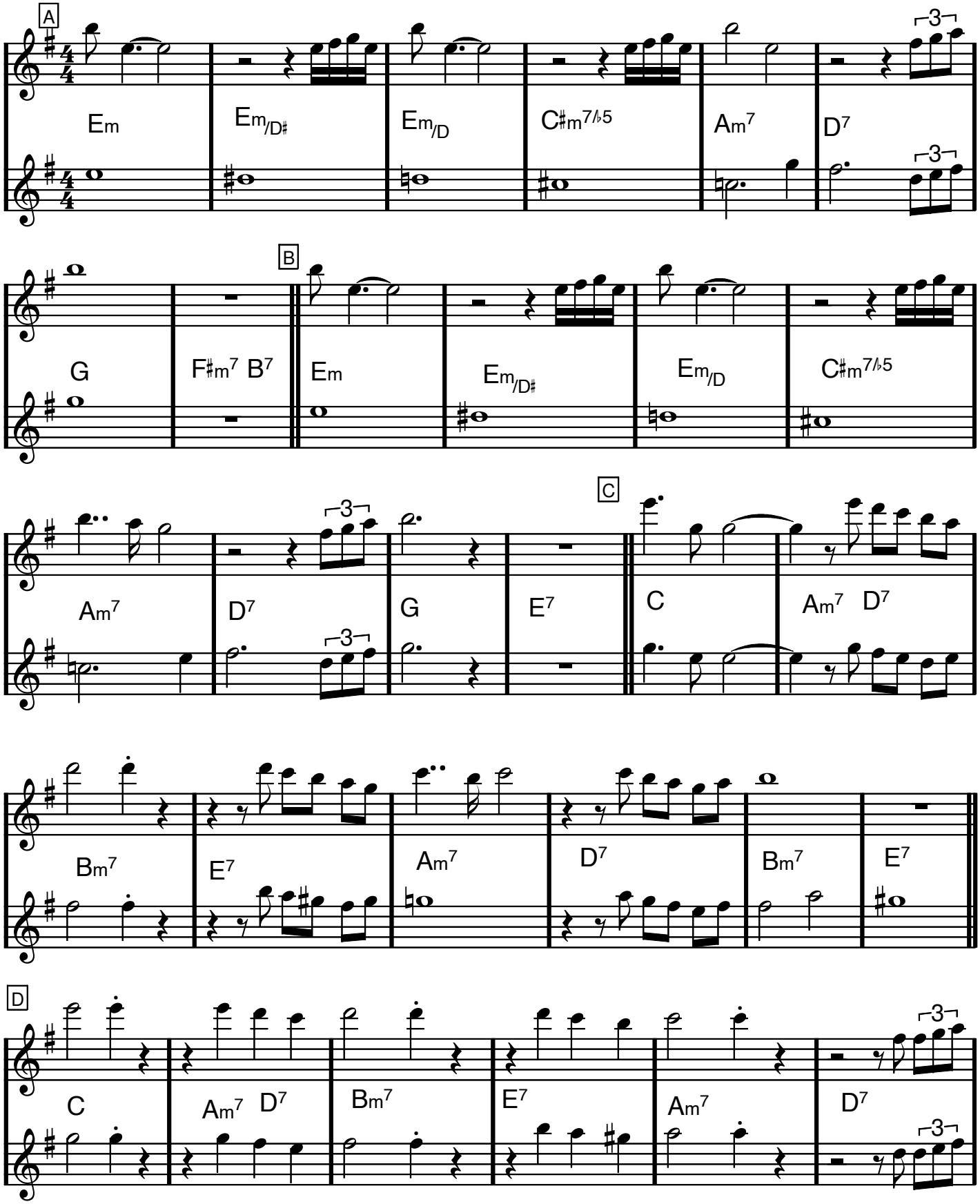

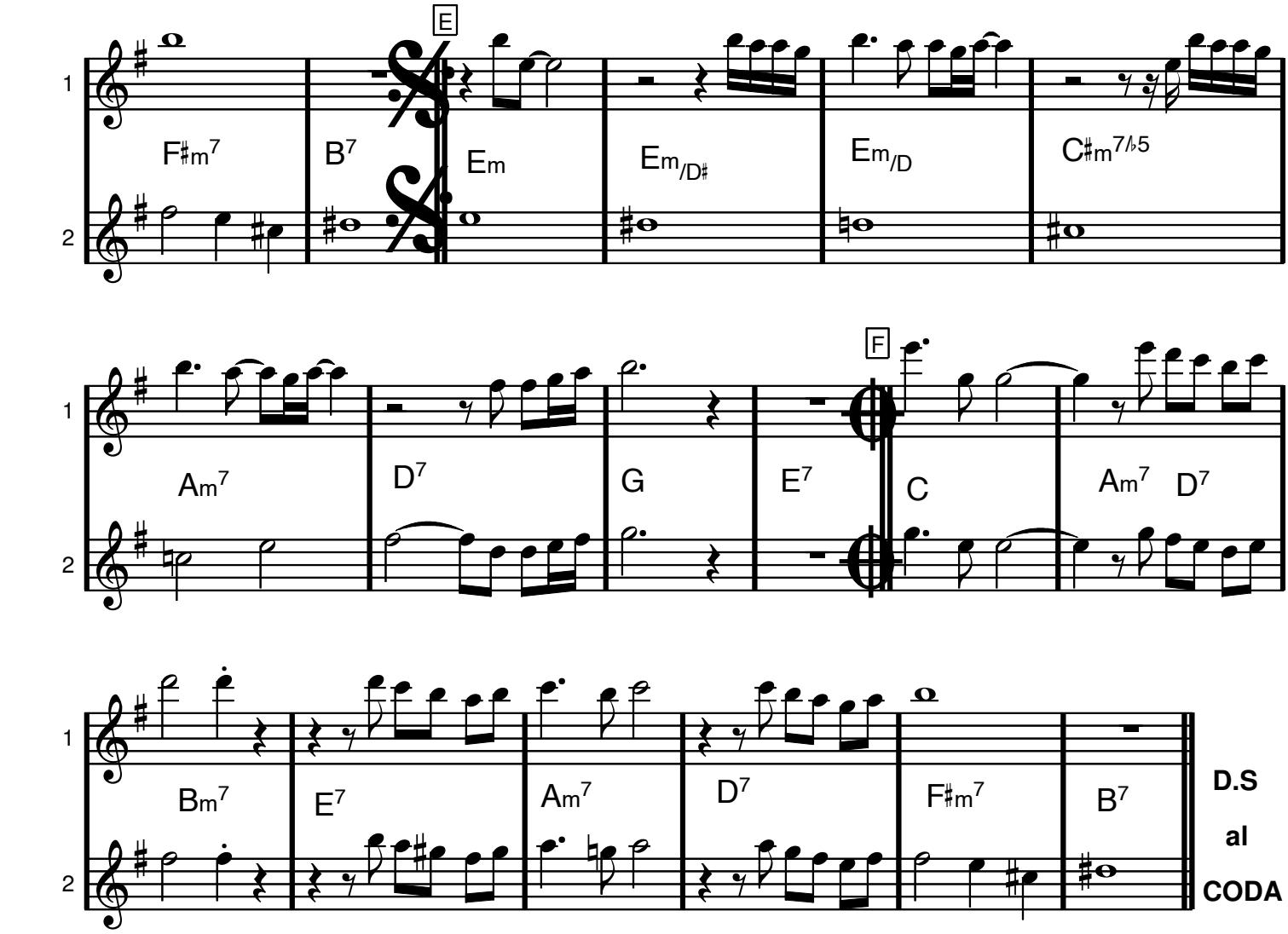
E
F♯m7
B7
Em
Em/D♯
Em/D
C♯m7♭5
F
Am7
D7
G
E7
C
Am7
D7
Bm7
E7
Am7
D7
F♯m7
B7
D.S
al
CODA

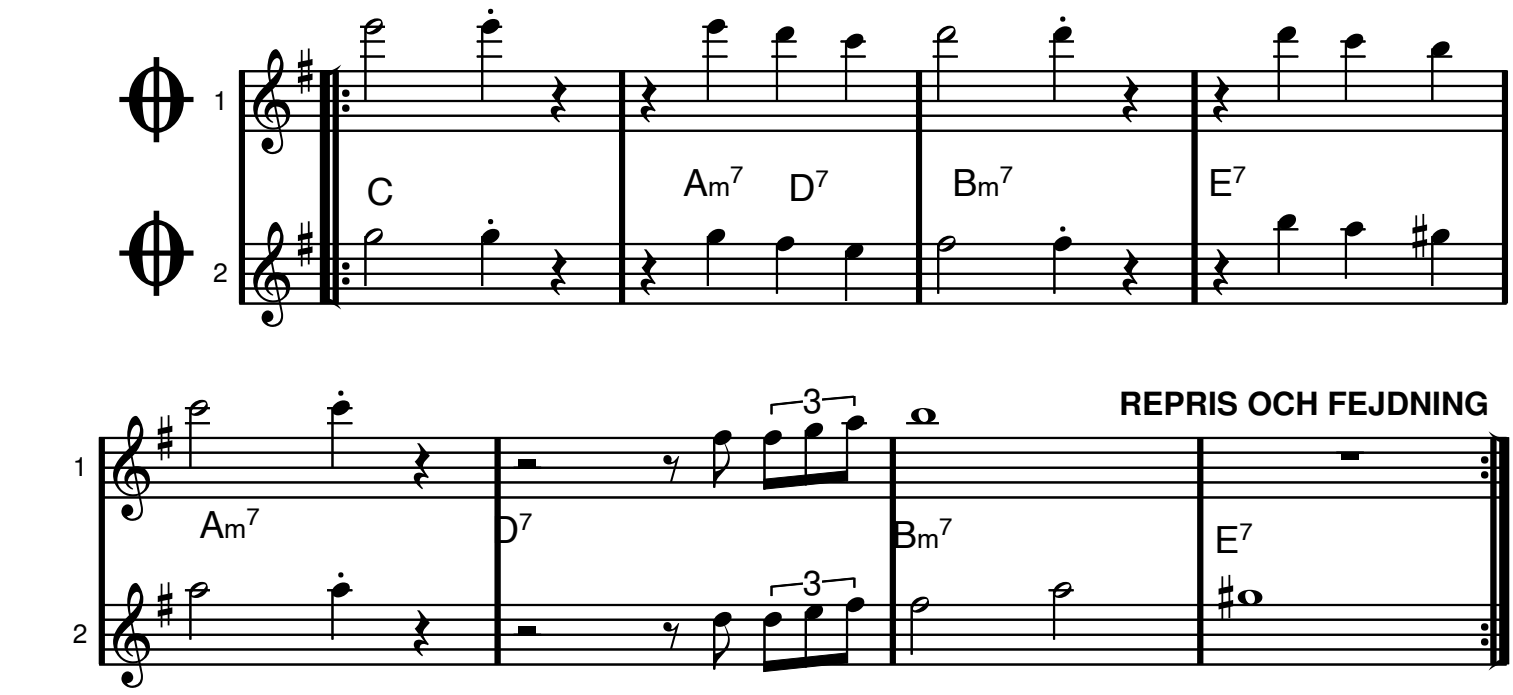
C
Am7
D7
Bm7
E7
REPRIS OCH FEJDNING
Am7
D7
Bm7
E7
3
3

("My Own Home" ur Djungelboken, Disney)

FLICKANS SÅNG

Terry Gilkyson

INTRO

Var - je dag, nå - gon gång, sjun - ger ja - a - ag den - na sång.

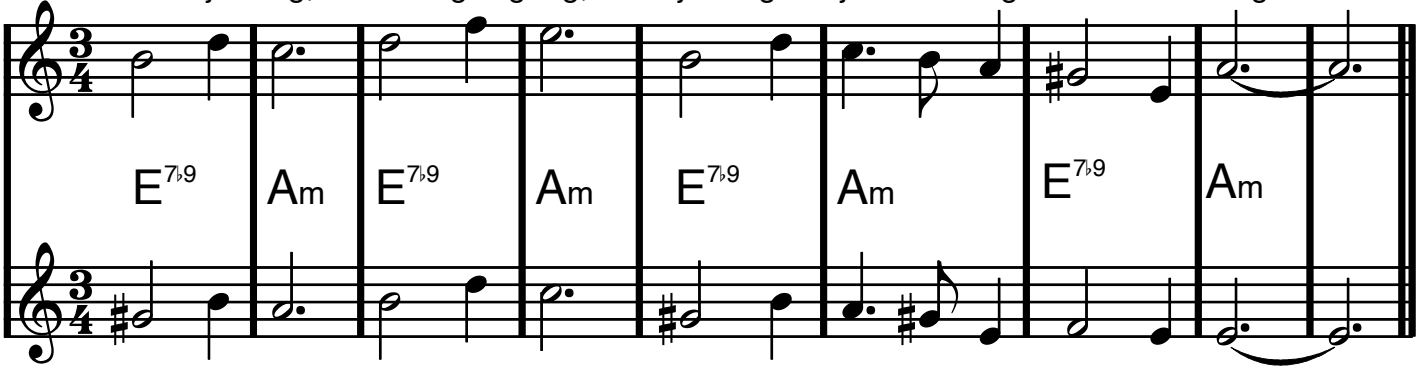

A1

Män - nen ja - gar långt i sko - gen, kvin - nor kam - mar ut sitt hår.

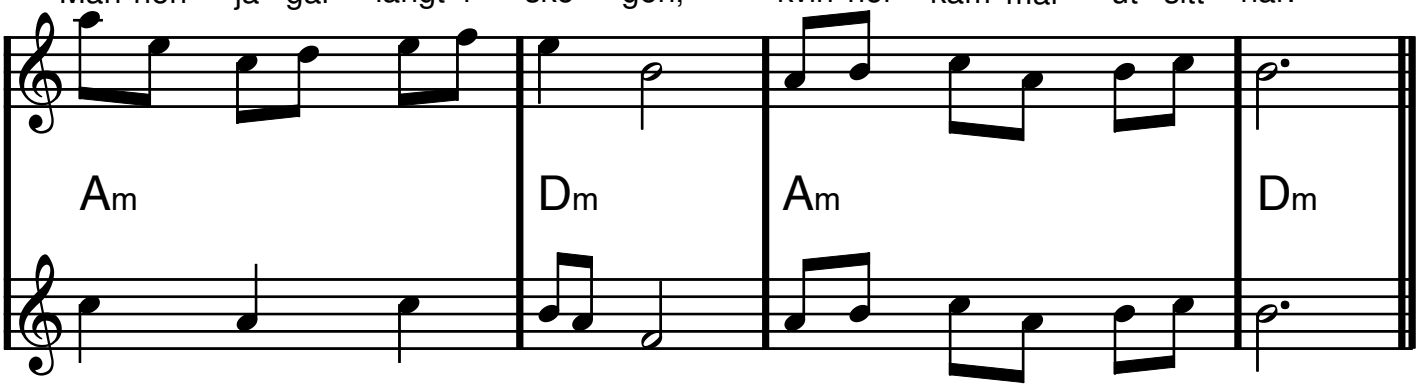

A2 Jag är den som går till käl - lan, tills jag själv en ma - ke får.

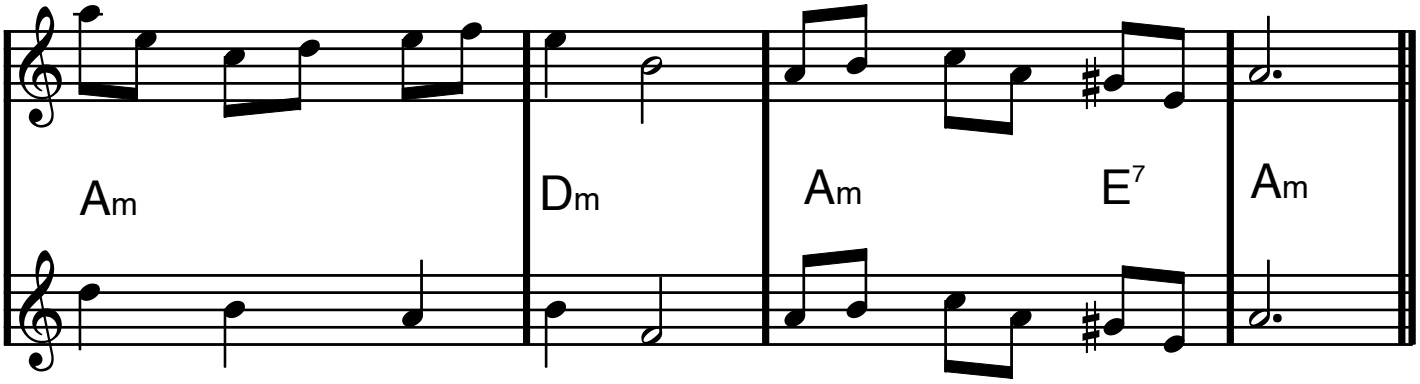

B Men än - nu, men än - nu,

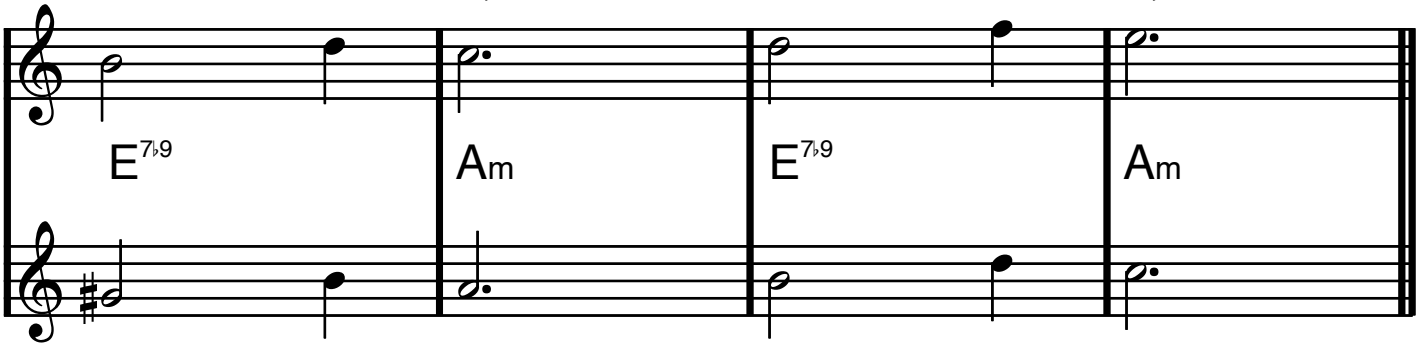

A3

är jag den som går till käl - lan, tills jag själv en ma-ke får.

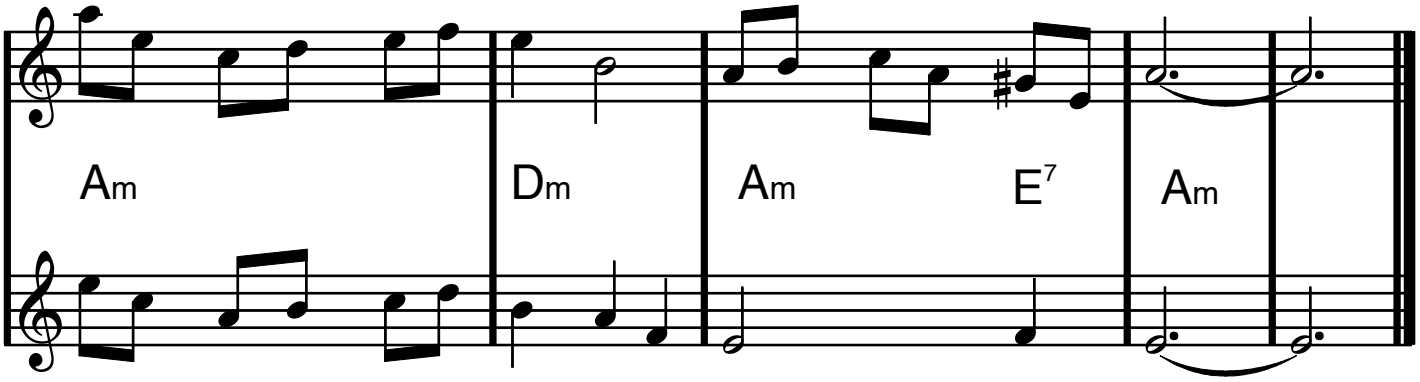

Ab dur

(In Other Words)

FLY ME TO THE MOON

Bart Howard

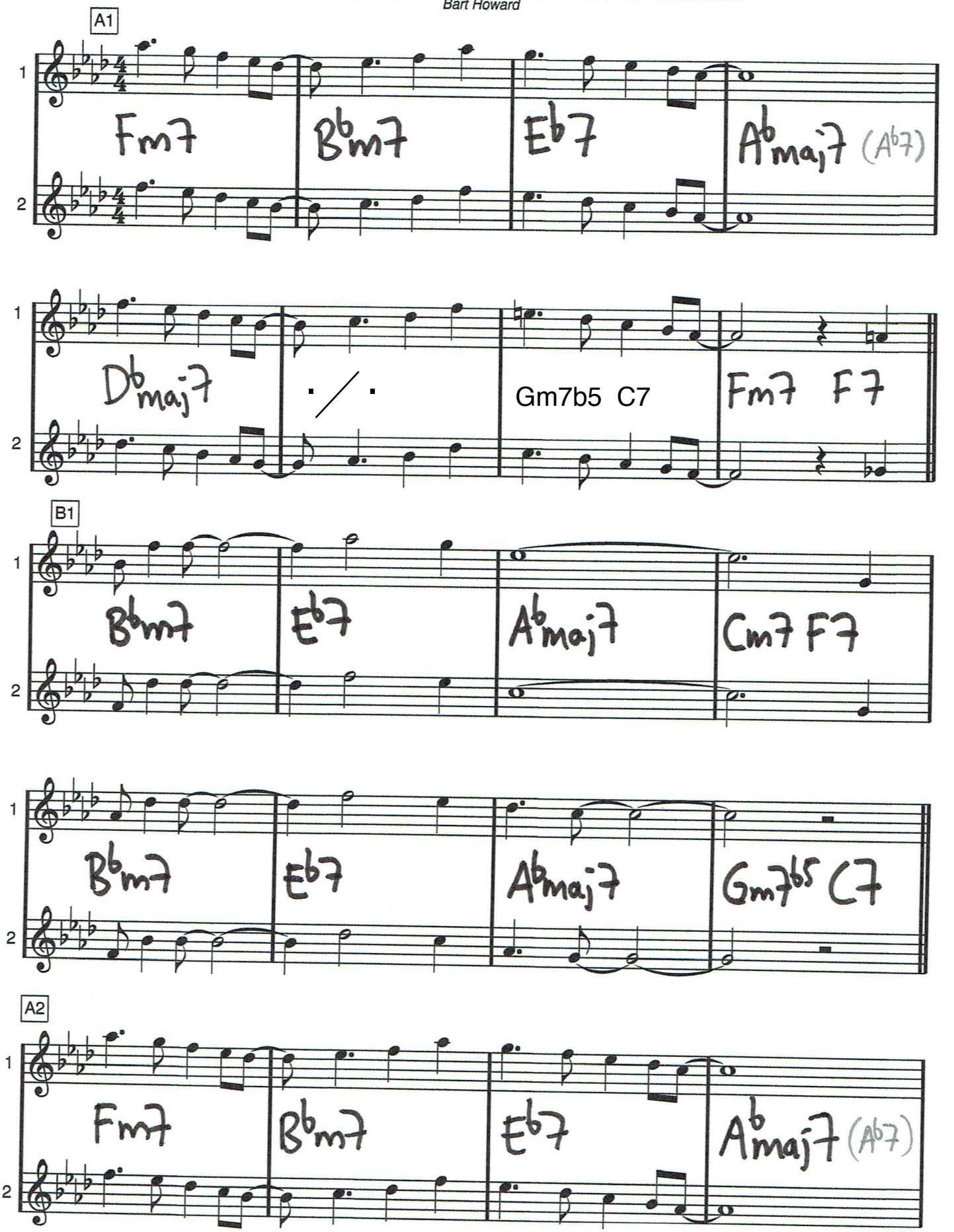

Fly me to the moon

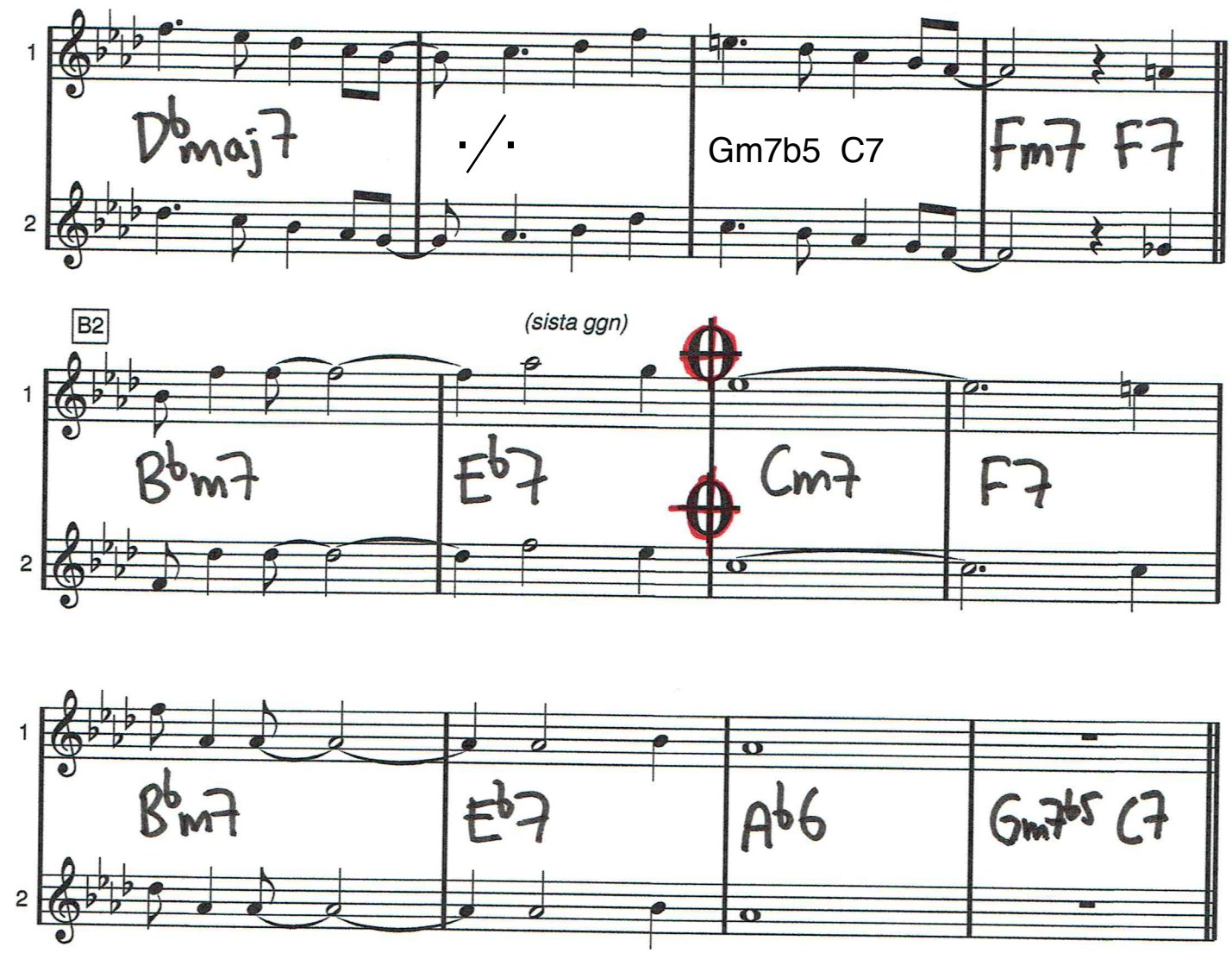

Efter solon: Da Capo al coda

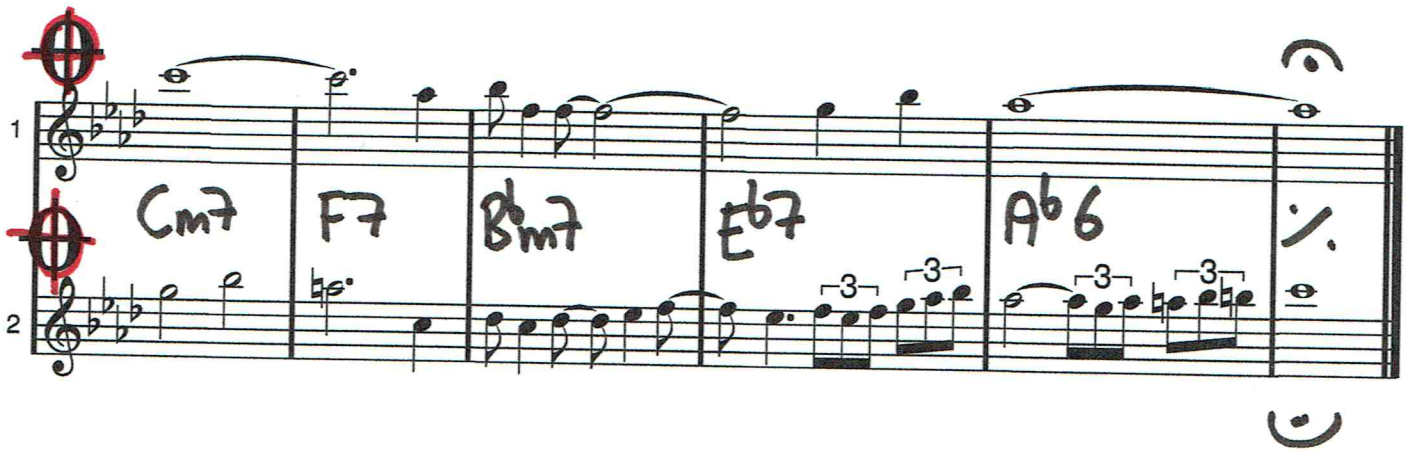

FRAME FOR THE BLUES

Lionel Hampton

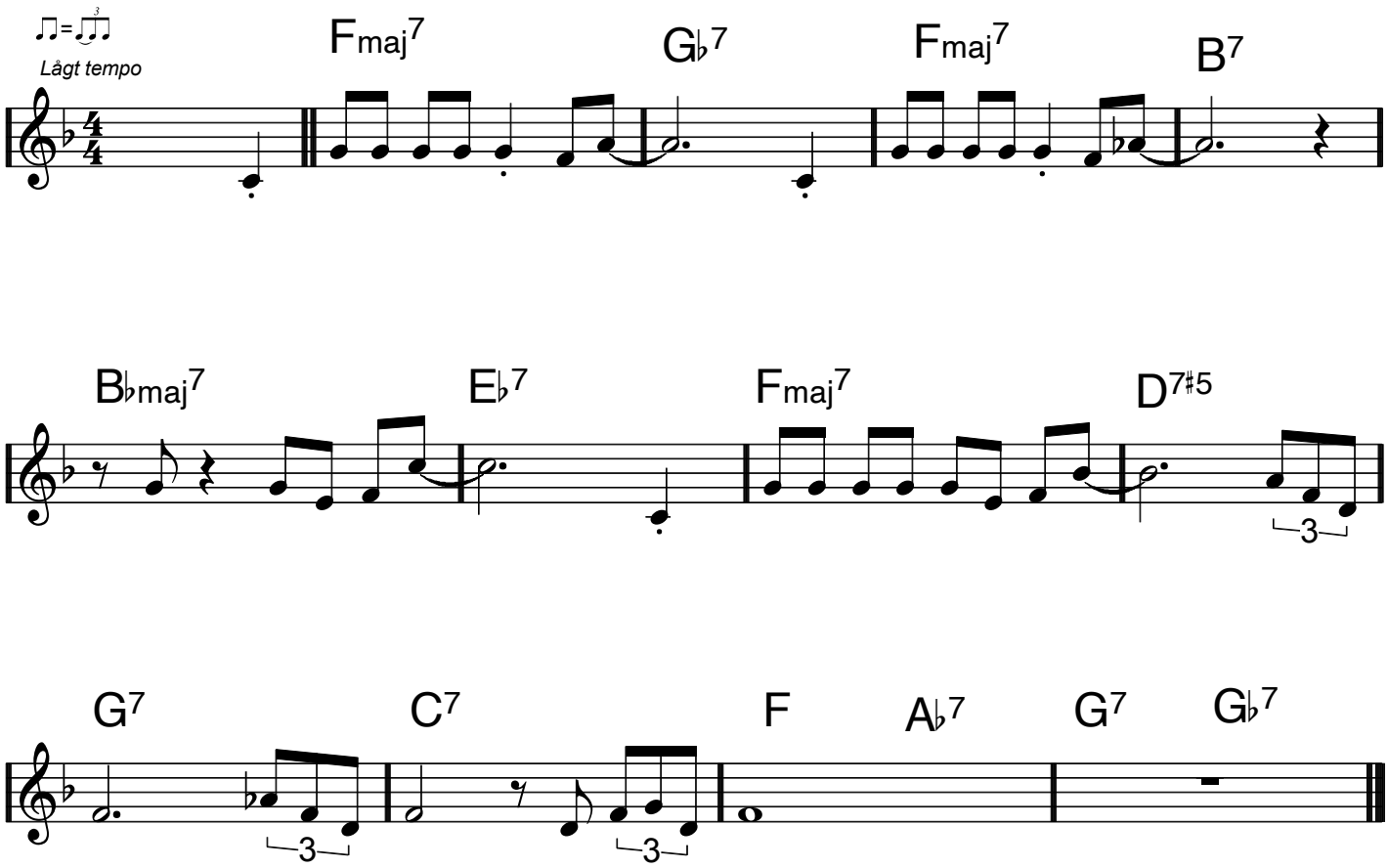

Bb moll/dur

Carola Häggqvist

FRÄMLING

Lasse Holm/Monica Forsberg

VERS

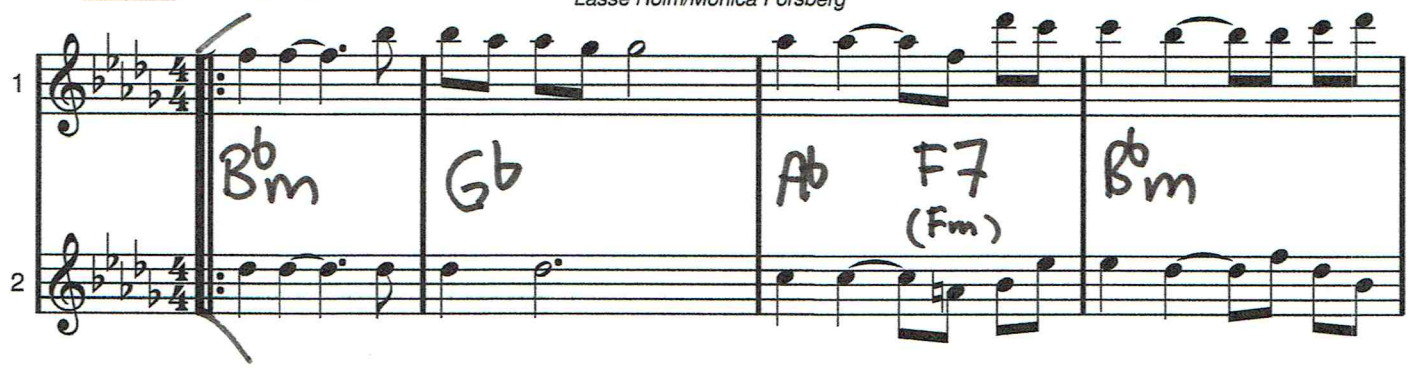

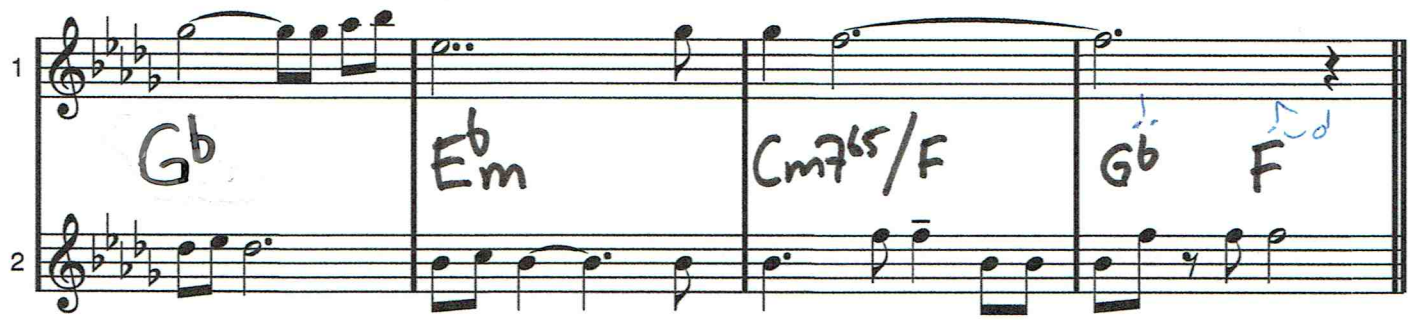

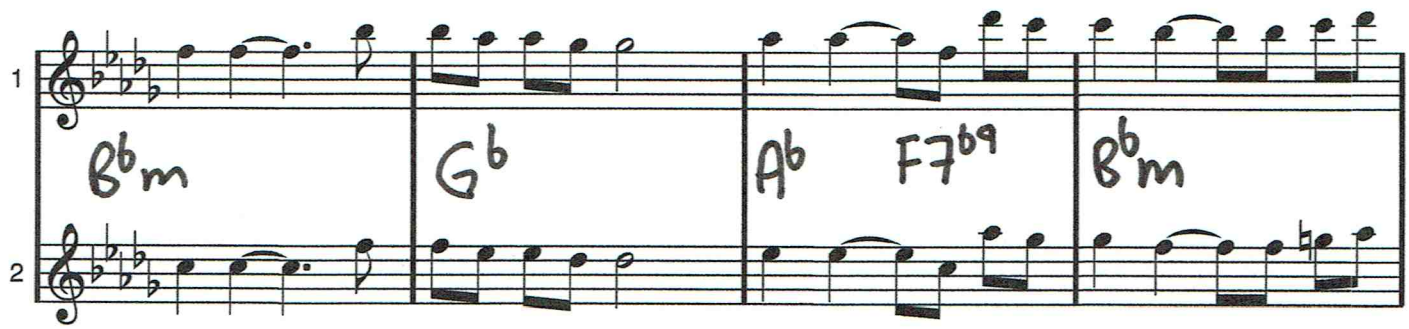

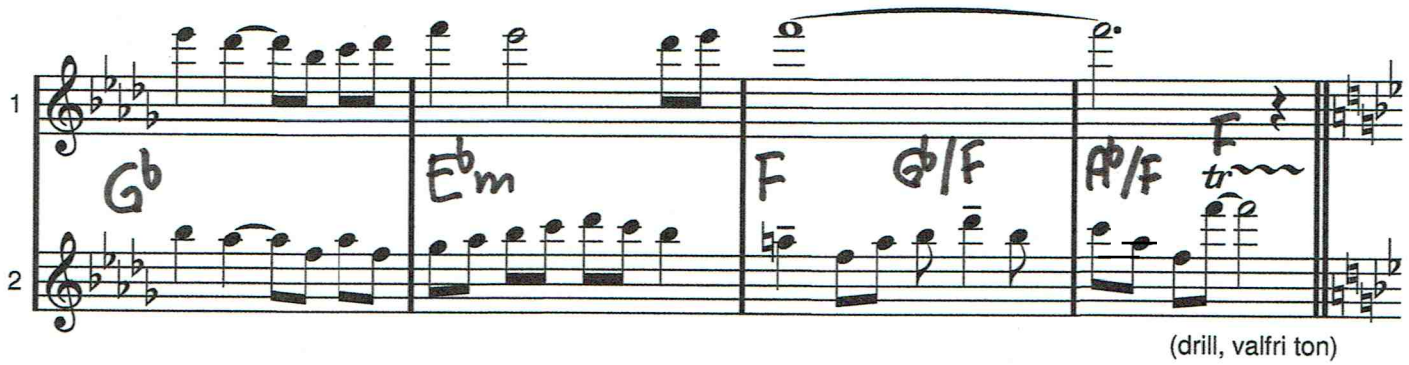

(drill, valfri ton)

REFRÄNG

Bb dur

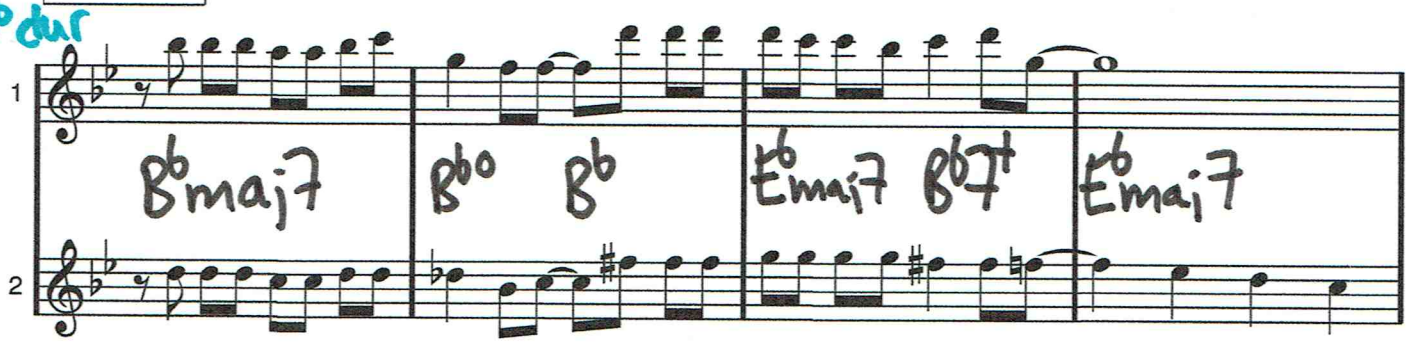

FRÄMLING

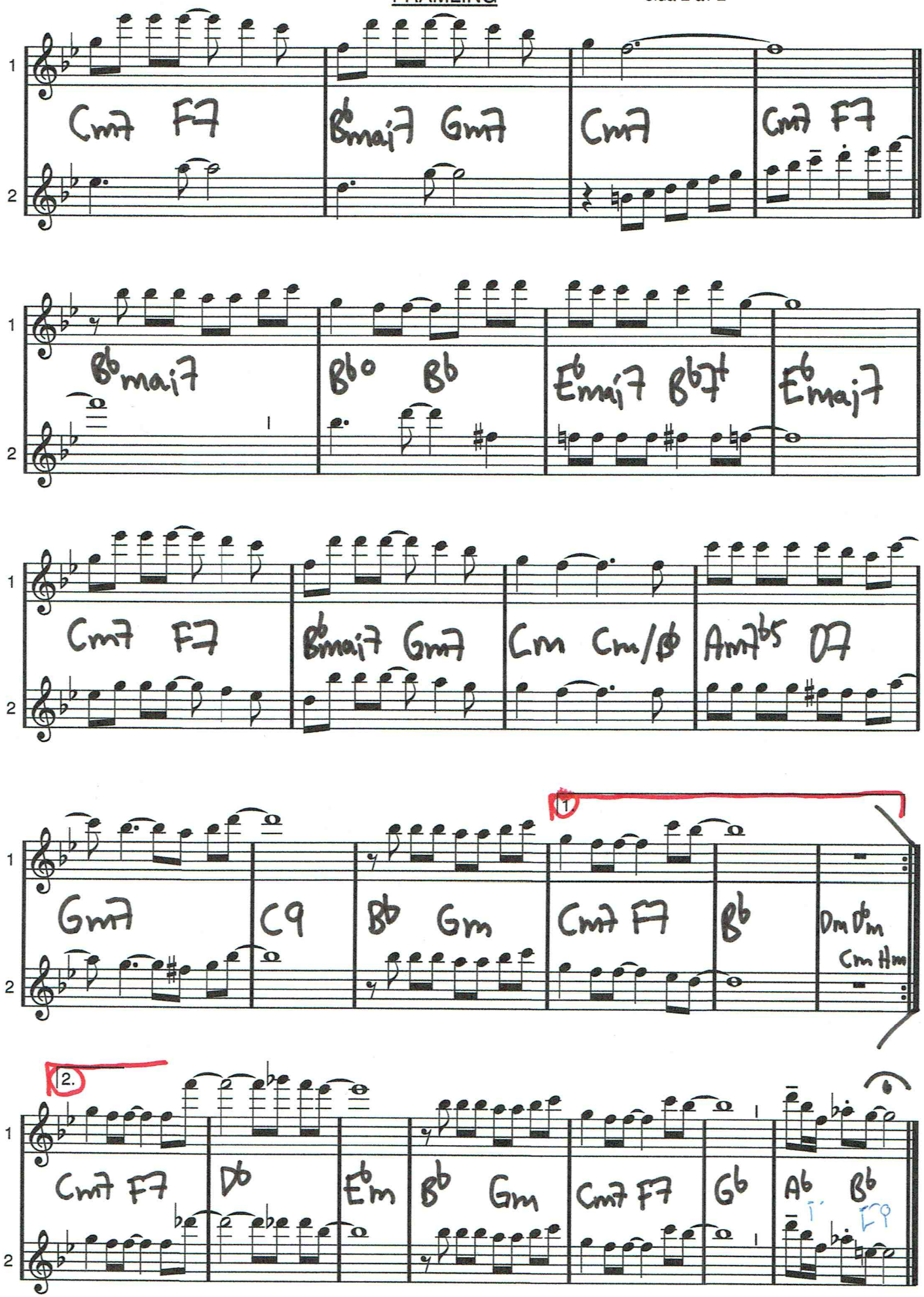
1
2
Cm7 F7
B♭maj7 Gm7
Cm7
Cm7 F7
B♭maj7
B♭o B♭
E♭maj7 B♭7
E♭maj7
Cm7 F7
B♭maj7 Gm7
Cm Cm/B♭
Am7♭5 D7
Gm7
C9
B♭ Gm
Cm7 F7
B♭
Dm D♭m
Cm Hm
1
2.
Cm7 F7
D♭
E♭m
B♭ Gm
Cm7 F7
G♭
A♭ B♭

Funiculi, Funicula

Composed by Luigi Denza

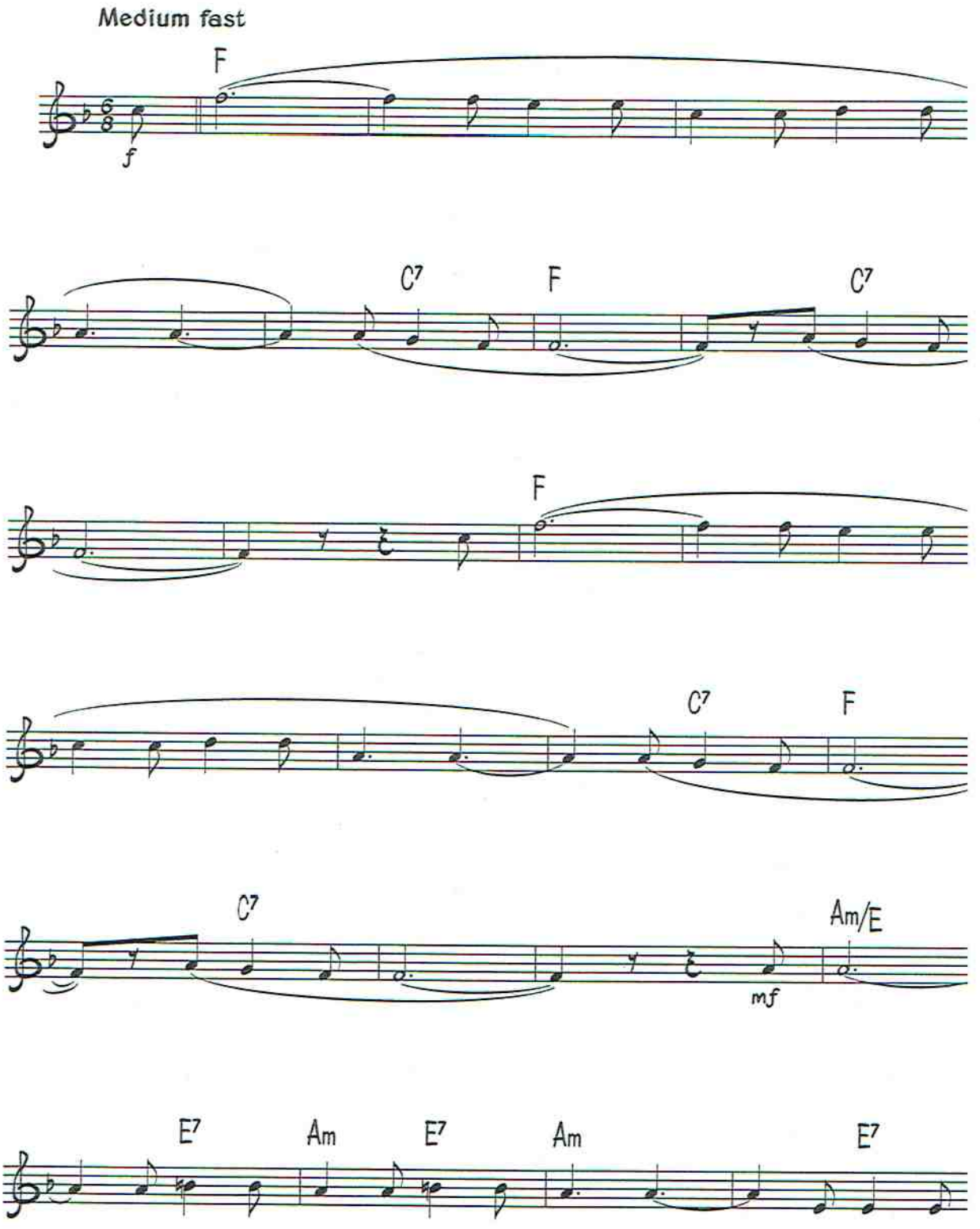

© Copyright 1999 Dorsey Brothers Music Limited, 8/9 Frith Street, London W1.
All Rights Reserved. International Copyright Secured.

Funiculi, Funicula sida 2 av 2

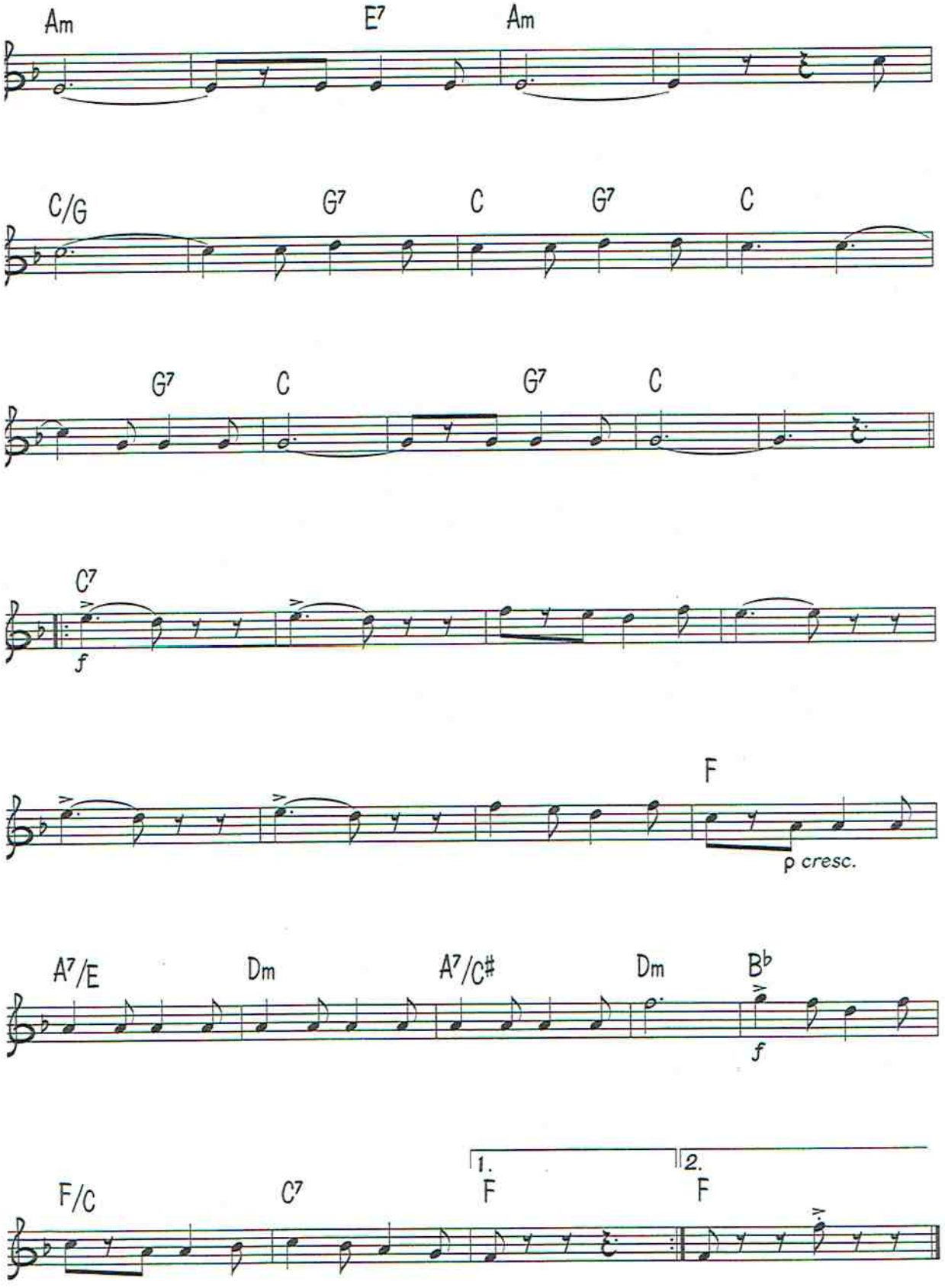

Shuffle (komp: start i takt 3)

FÜR ELISE

Ludwig van Beethoven
(arr Dicken)

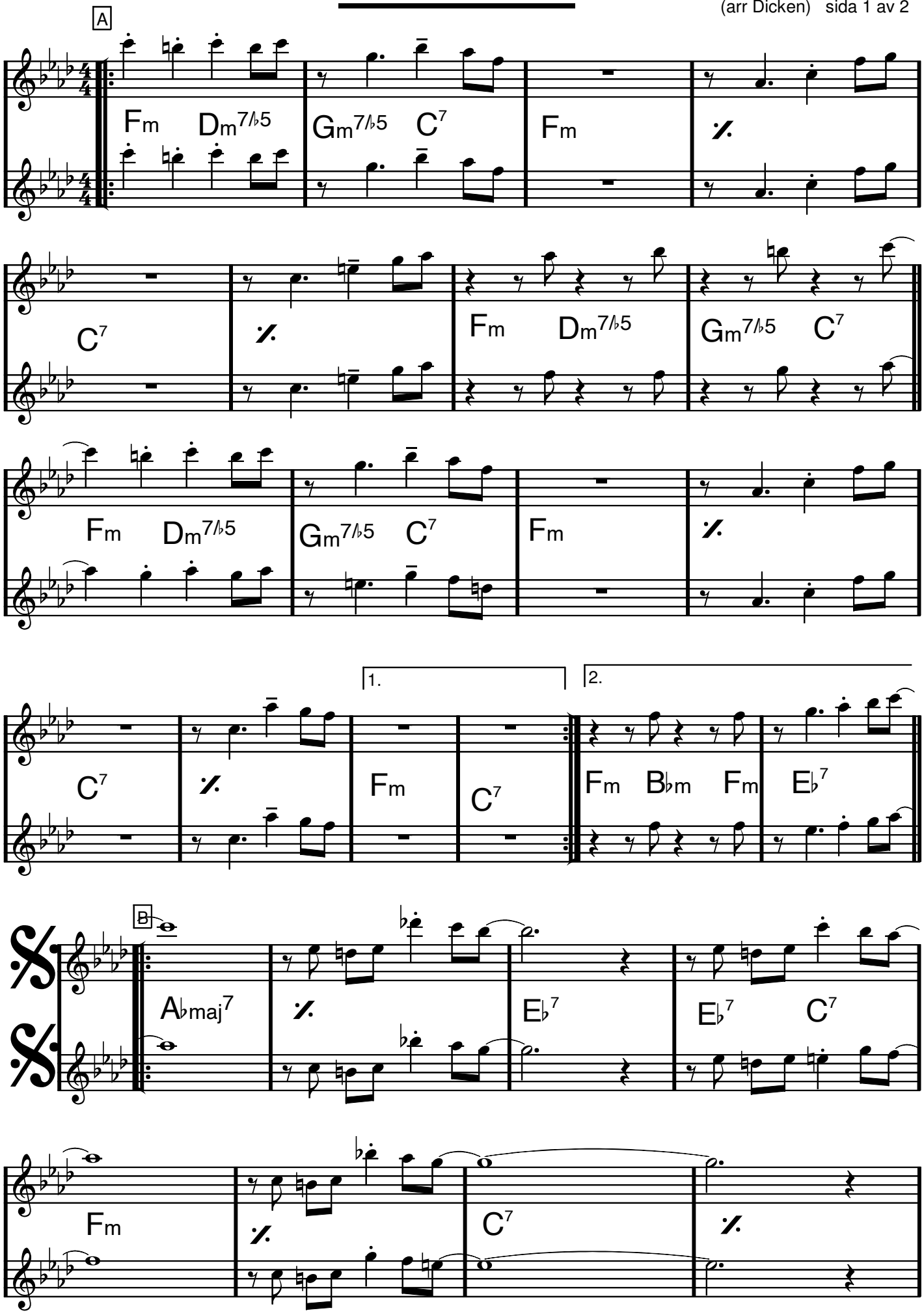

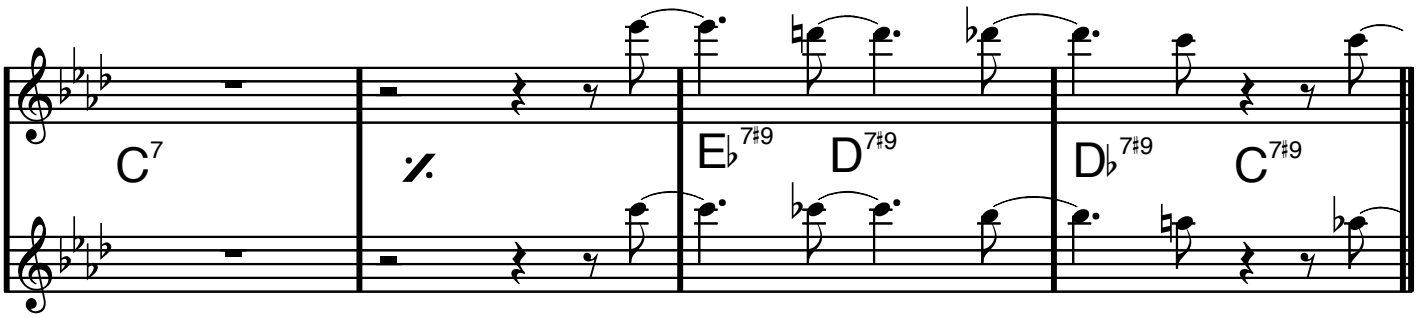
C7
E♭7♯9
D7♯9
D♭7♯9
C7♯9

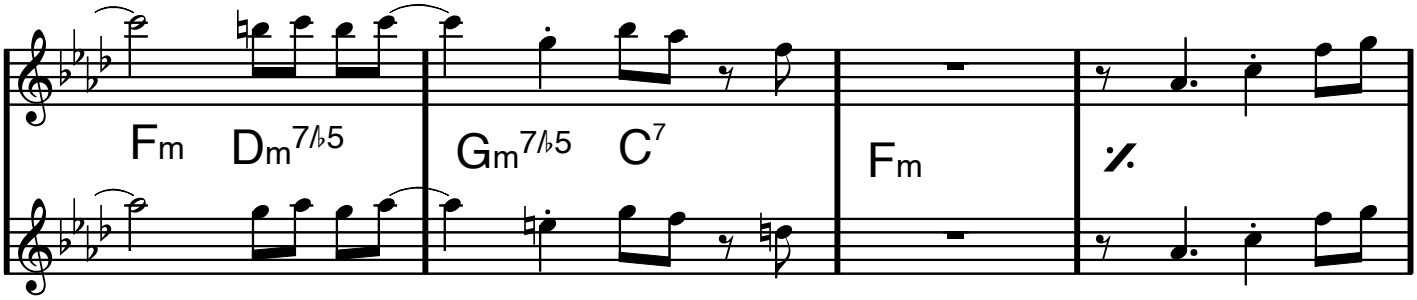
Fm
Dm7♭5
Gm7♭5
C7
Fm

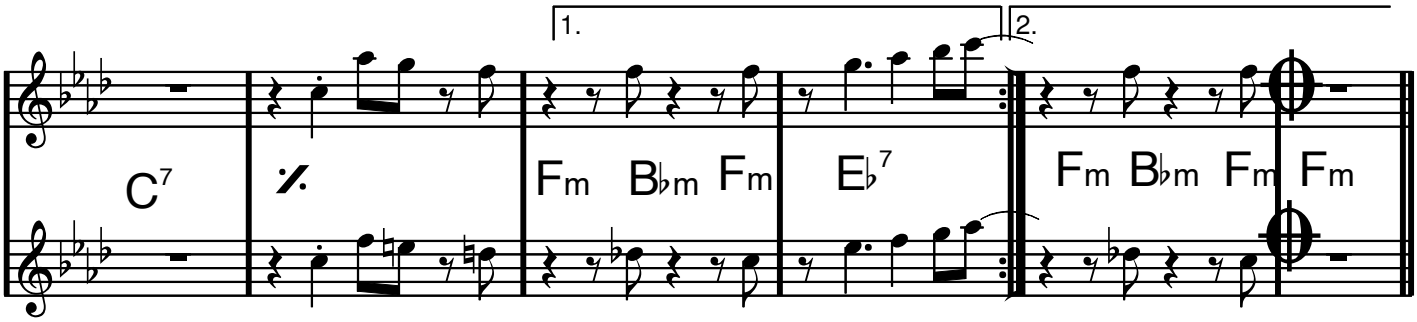
1.
2.
C7
Fm
B♭m
Fm
E♭7
Fm
B♭m
Fm
Fm

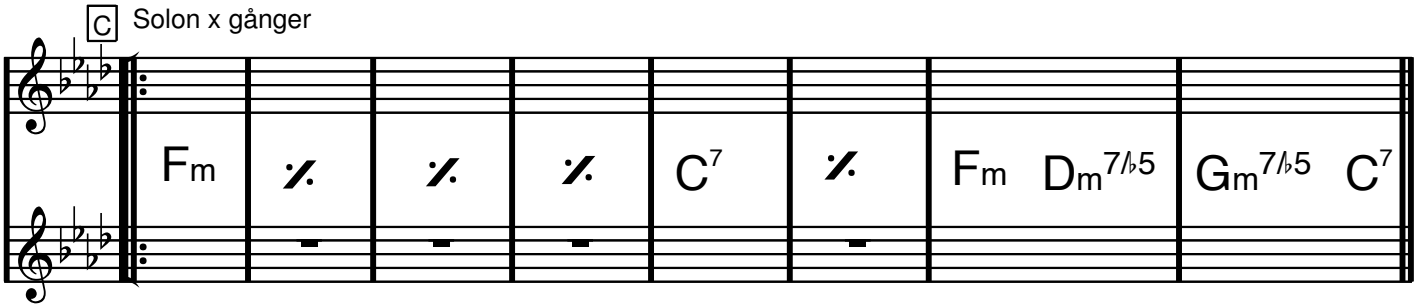
C
Solon x gånger
Fm
C7
Fm
Dm7♭5
Gm7♭5
C7

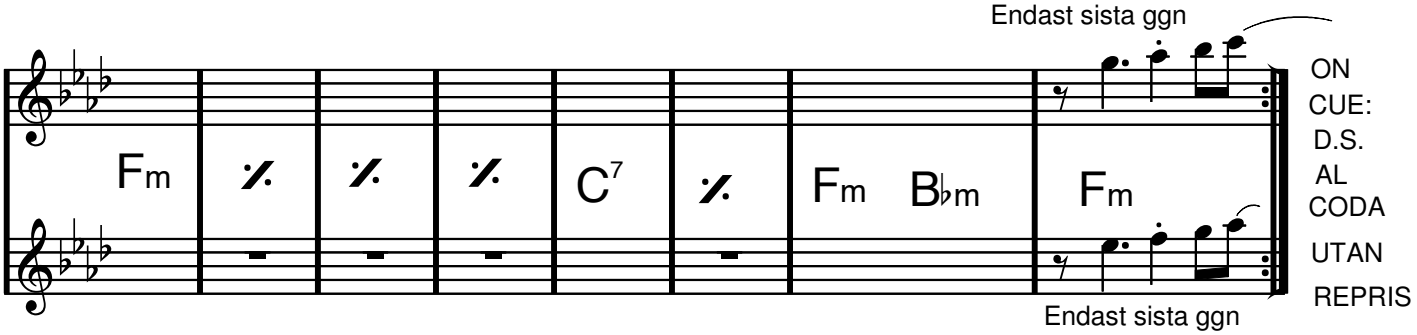
Endast sista ggn
Fm
C7
Fm
B♭m
Fm
Endast sista ggn
ON CUE:
D.S. AL CODA
UTAN REPRIS

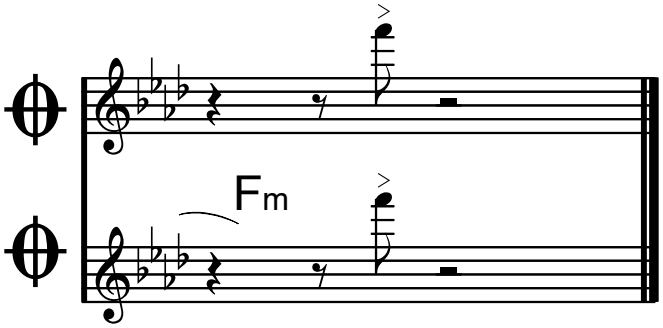
Fm

F dur

FÖR KÄRLEKENS SKULL

Ted Gärdestad/Kenneth Gärdestad

KOMP-INTRO

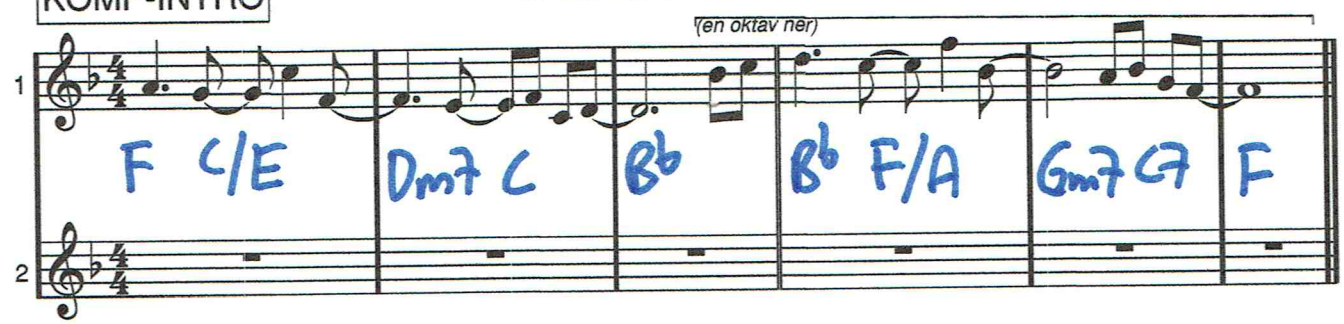

A FLÖJT

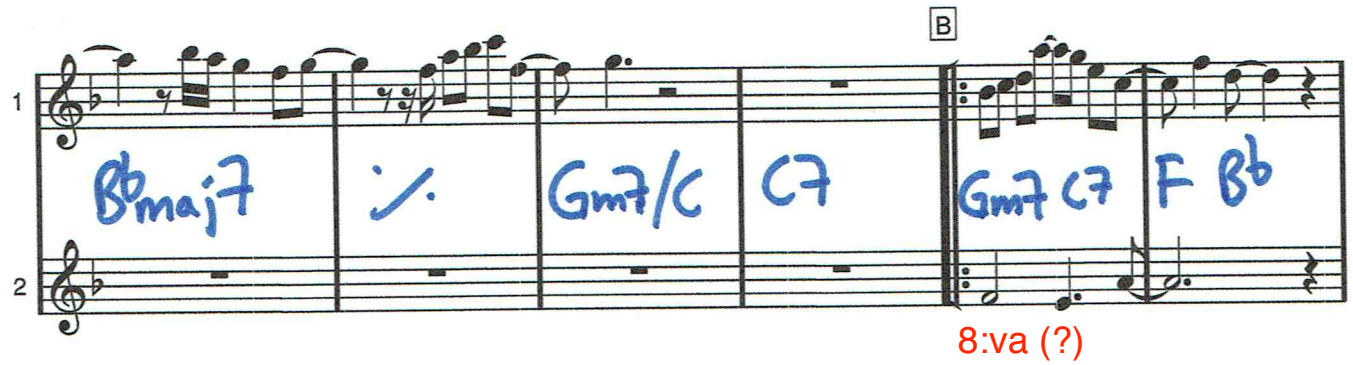

8:va (?)

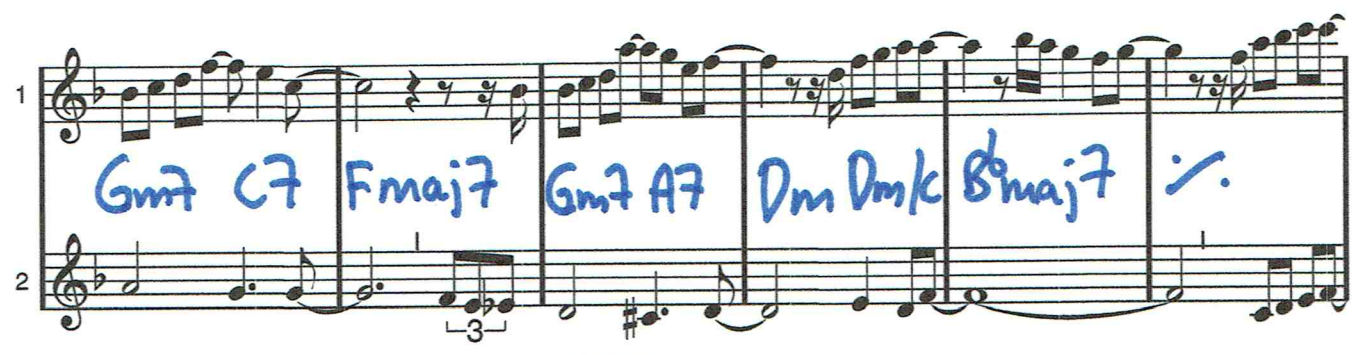

(refräng)

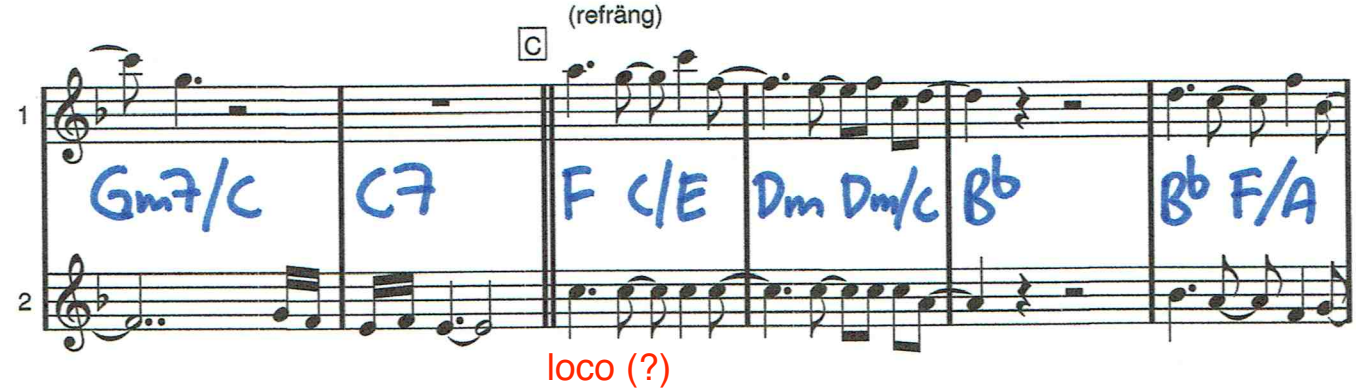

loco (?)

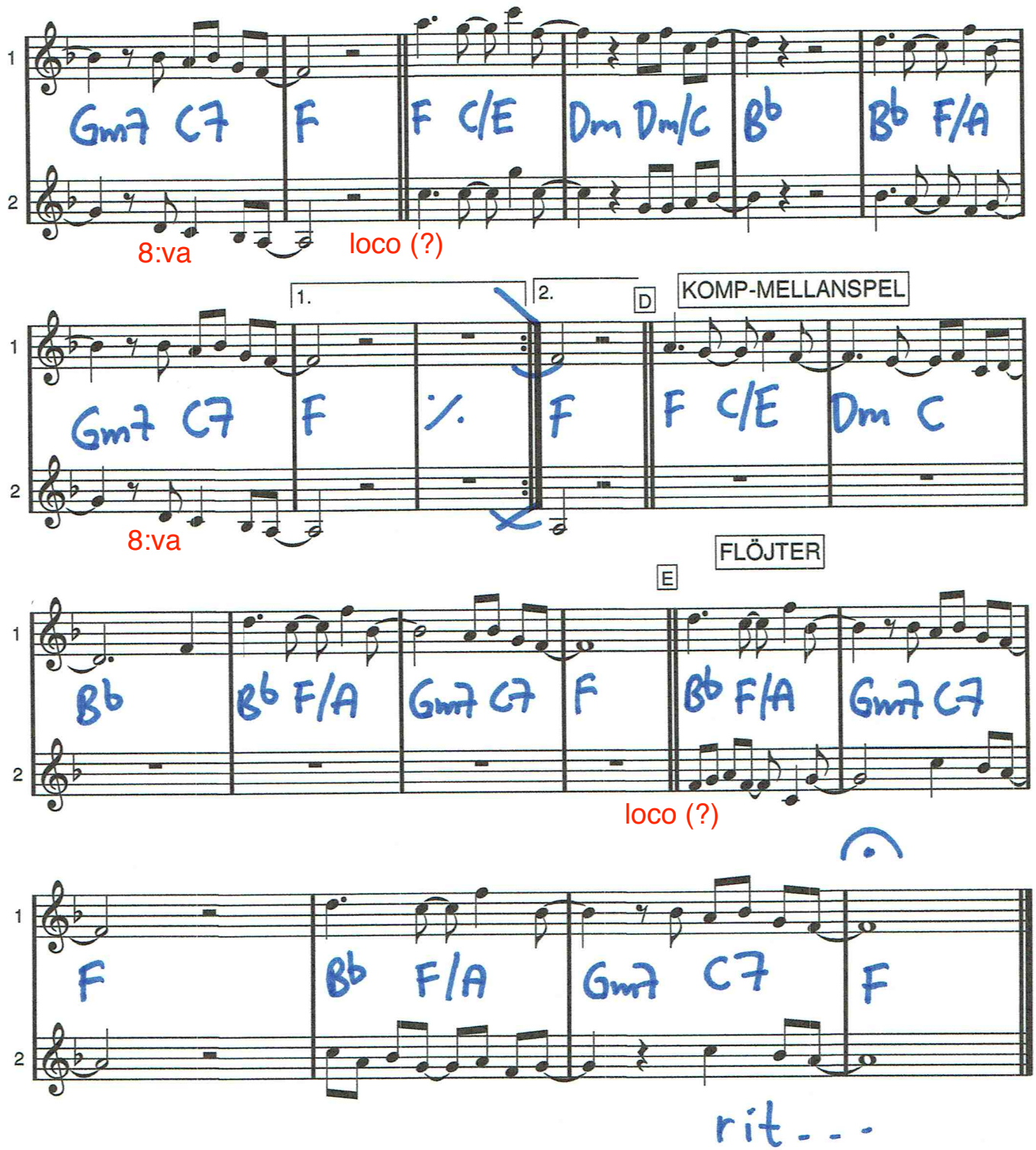
1
2
Gm7 C7 F F C/E Dm Dm/C B♭ B♭ F/A
8:va
loco (?)
1.
2.
D
KOMP-MELLANSPEL
Gm7 C7 F F F C/E Dm C
8:va
FLÖJTER
E
B♭ B♭ F/A Gm7 C7 F B♭ F/A Gm7 C7
loco (?)
F B♭ F/A Gm7 C7 F
rit...

F dur

Tema ur

Glada änkan

(Unisont, valfri oktav)

A

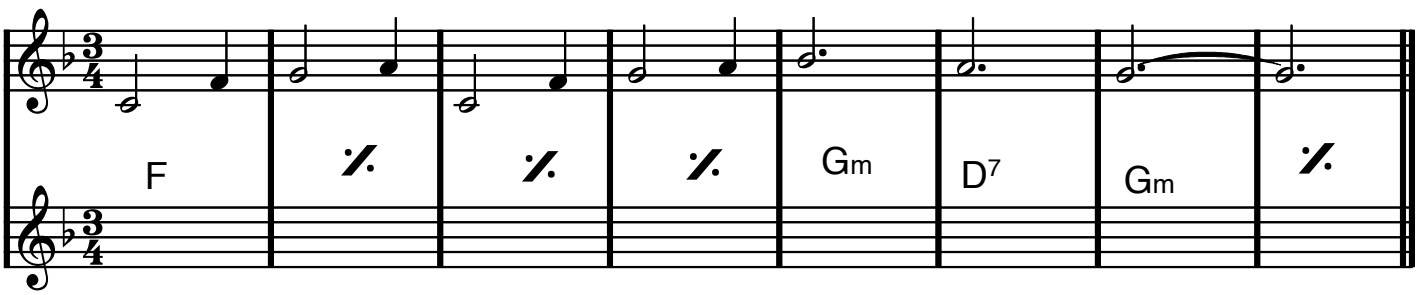

B

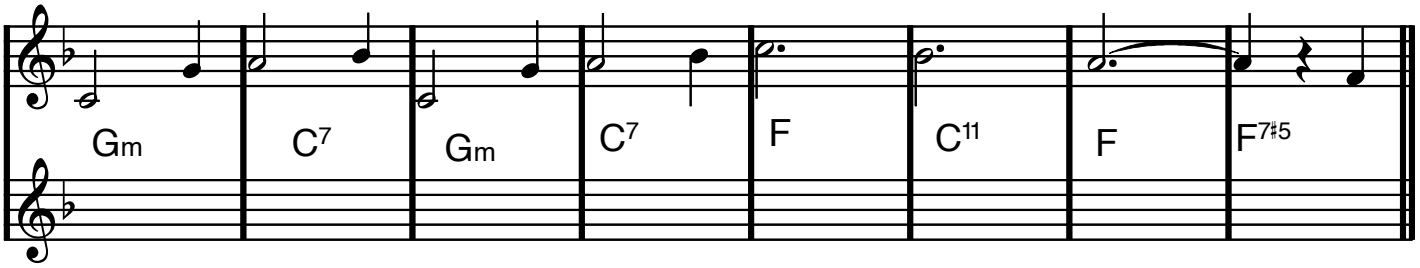

C

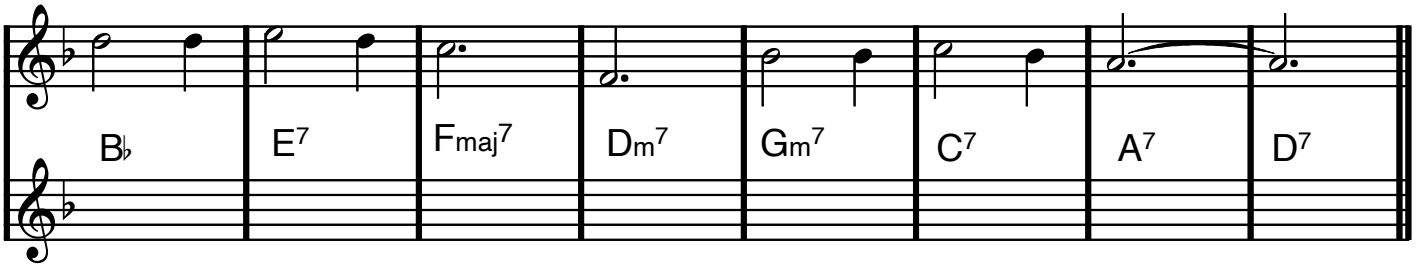

D

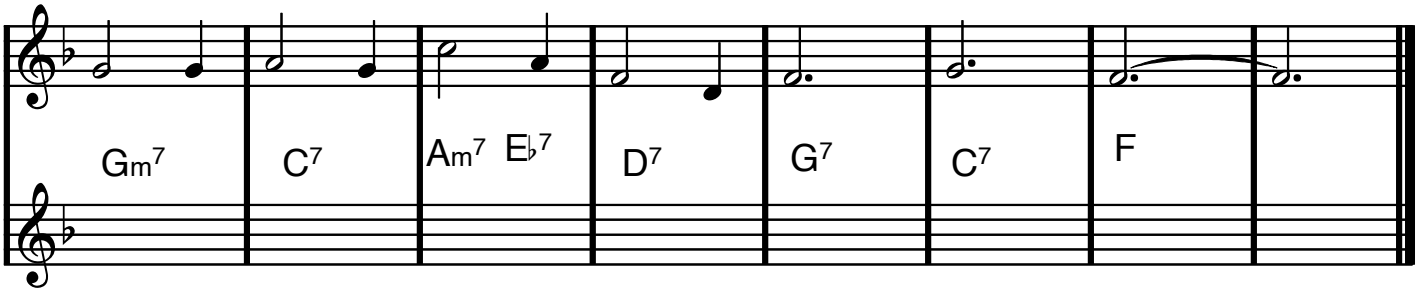

GOLDFINGER

CD 7

♩= 104

A. Newley/L. Bricusse
John Barry

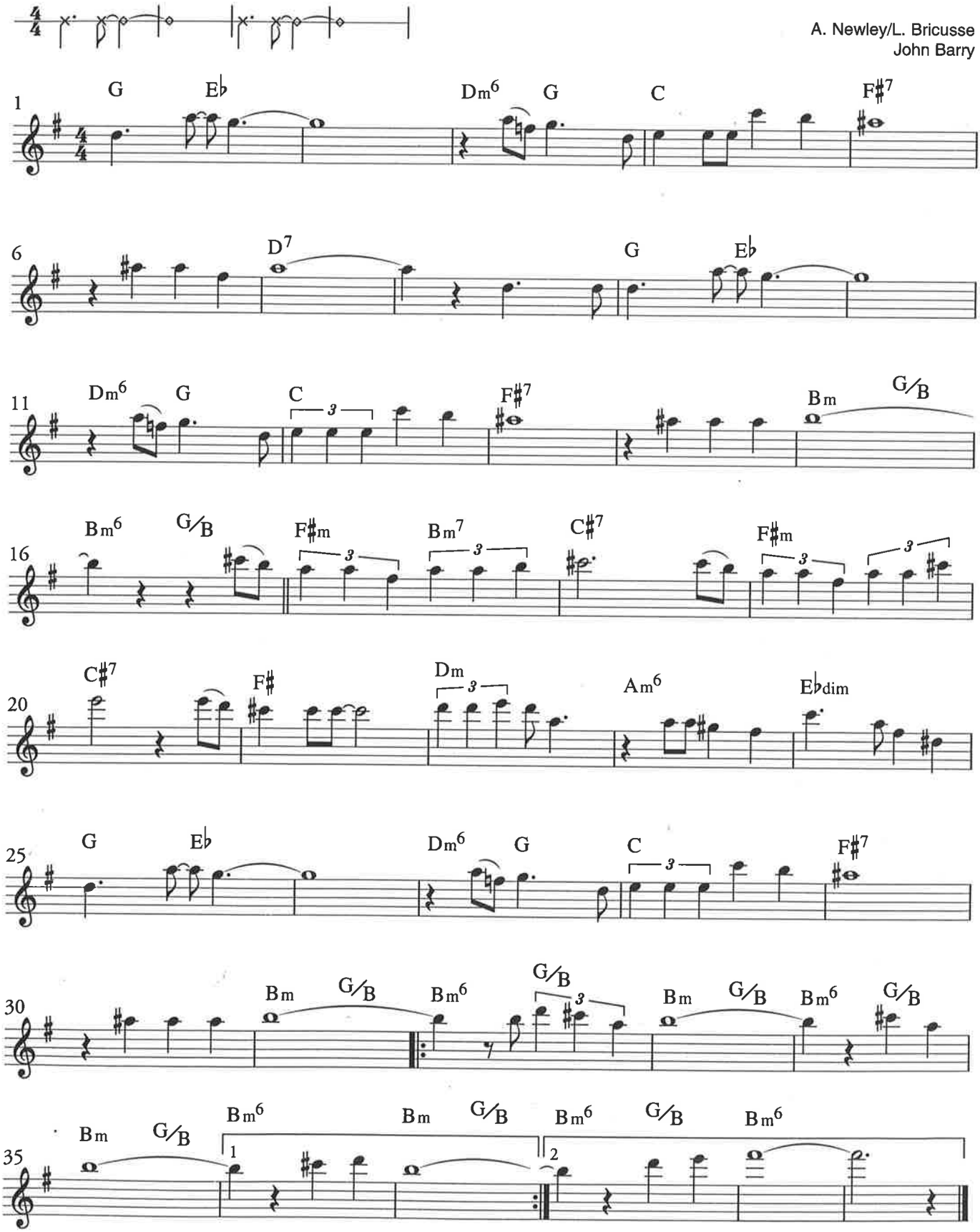

Copyright © 1964 Sony/ATV Songs LLC, USA. Sony/ATV Music Publishing (UK) Ltd, London. All Rights Reserved.
International Copyright Secured. Tryckt med tillstånd av Edition Wilhelm Hansen AS, Köpenhamn

fl | kl | sax

CD 9

GOODBYE YELLOW BRICK ROAD

♩= 120

Elton John / Bernie Taupin

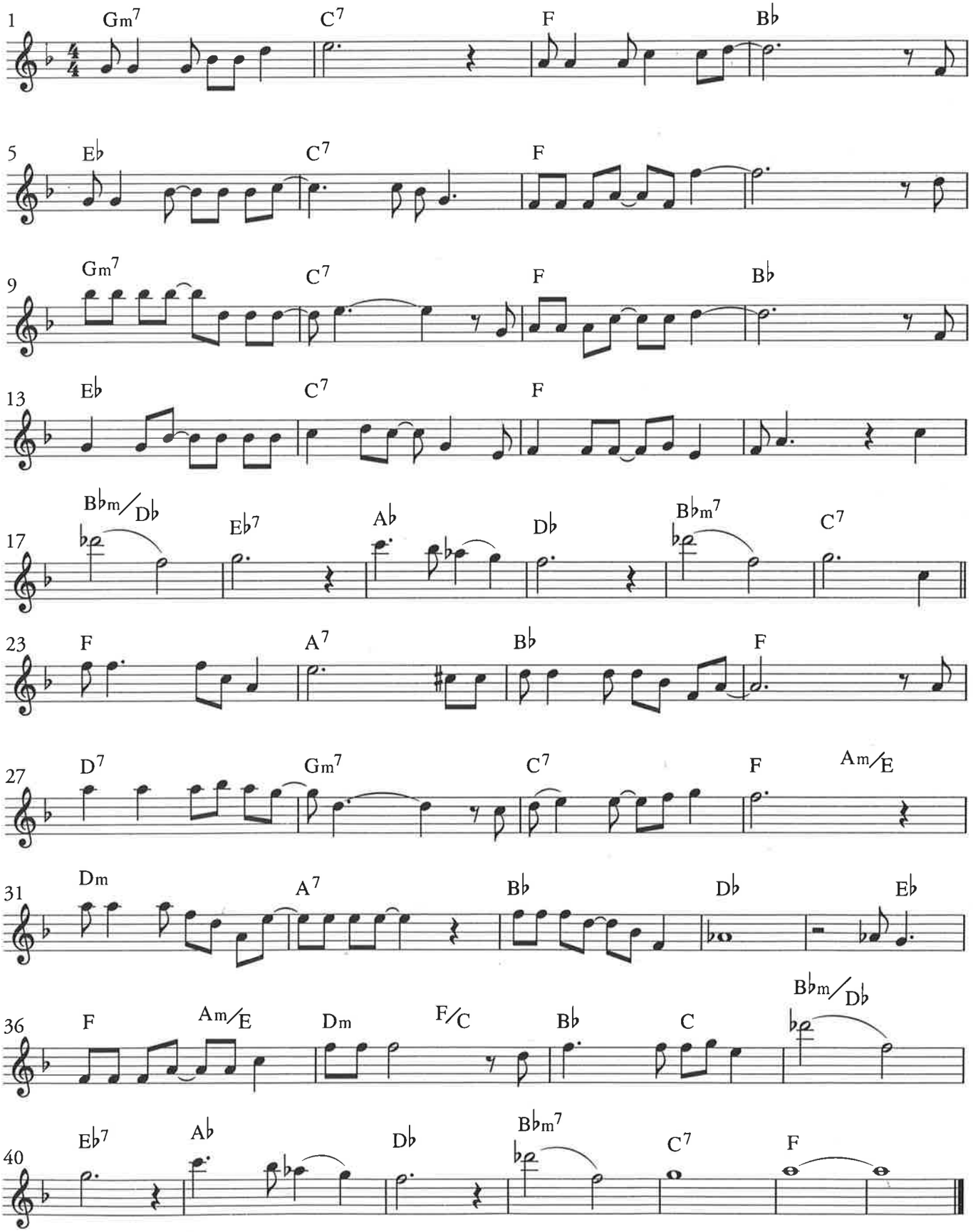

Copyright © 1973 Dick James Music Ltd, London.
Tryckt med tillstånd av Ehrlingförlagen AB/ Music Sales Ltd.

F dur

Goodnight Sweetheart

♫=♫³

A1

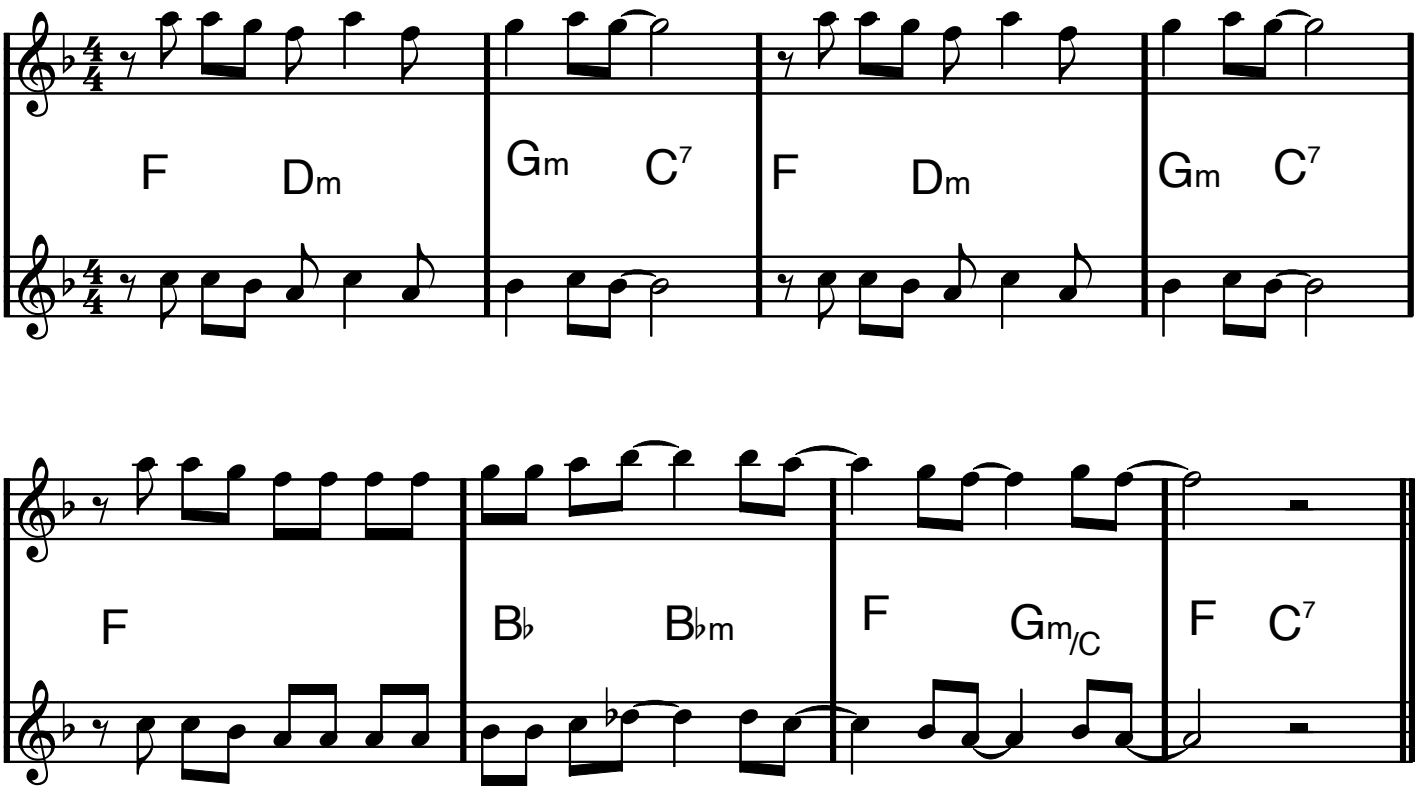

A2

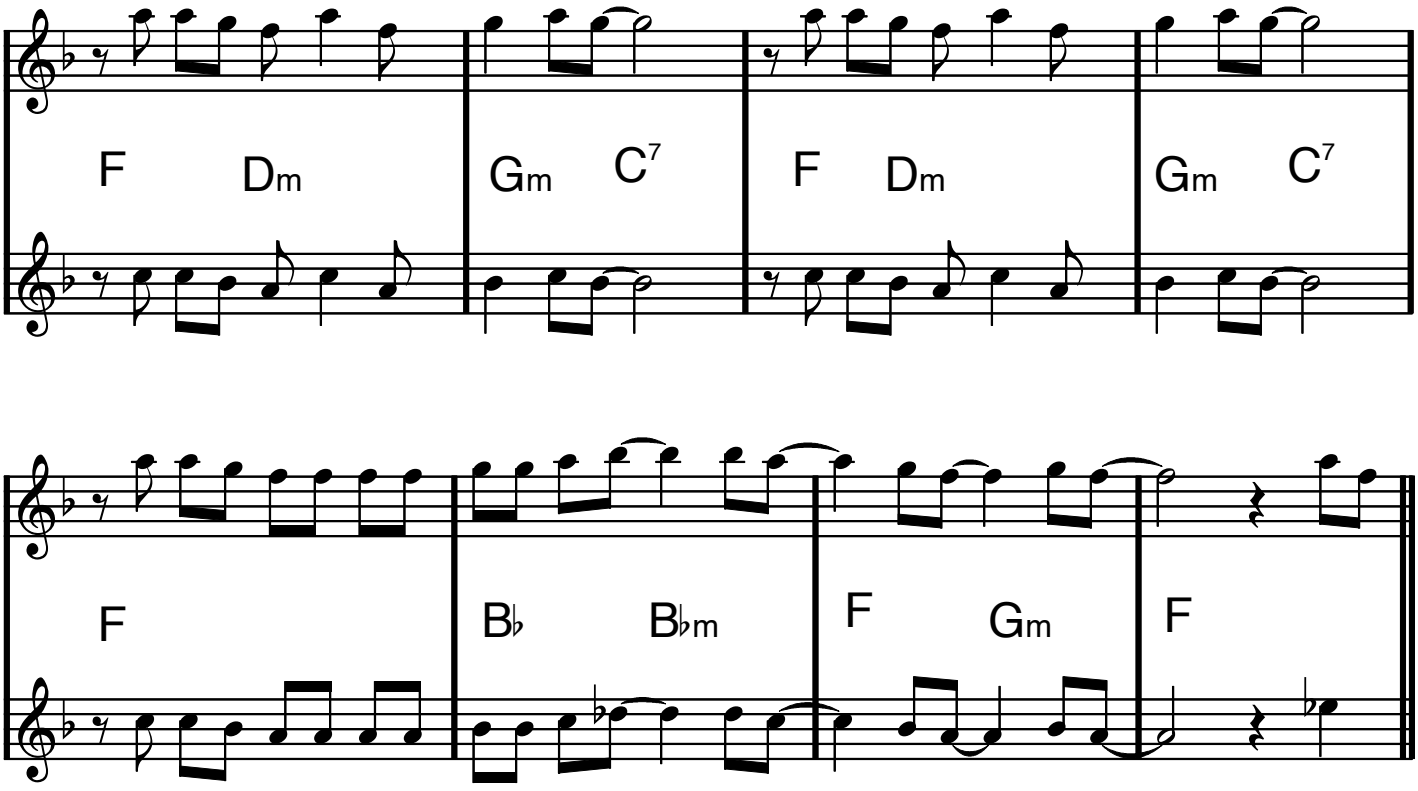

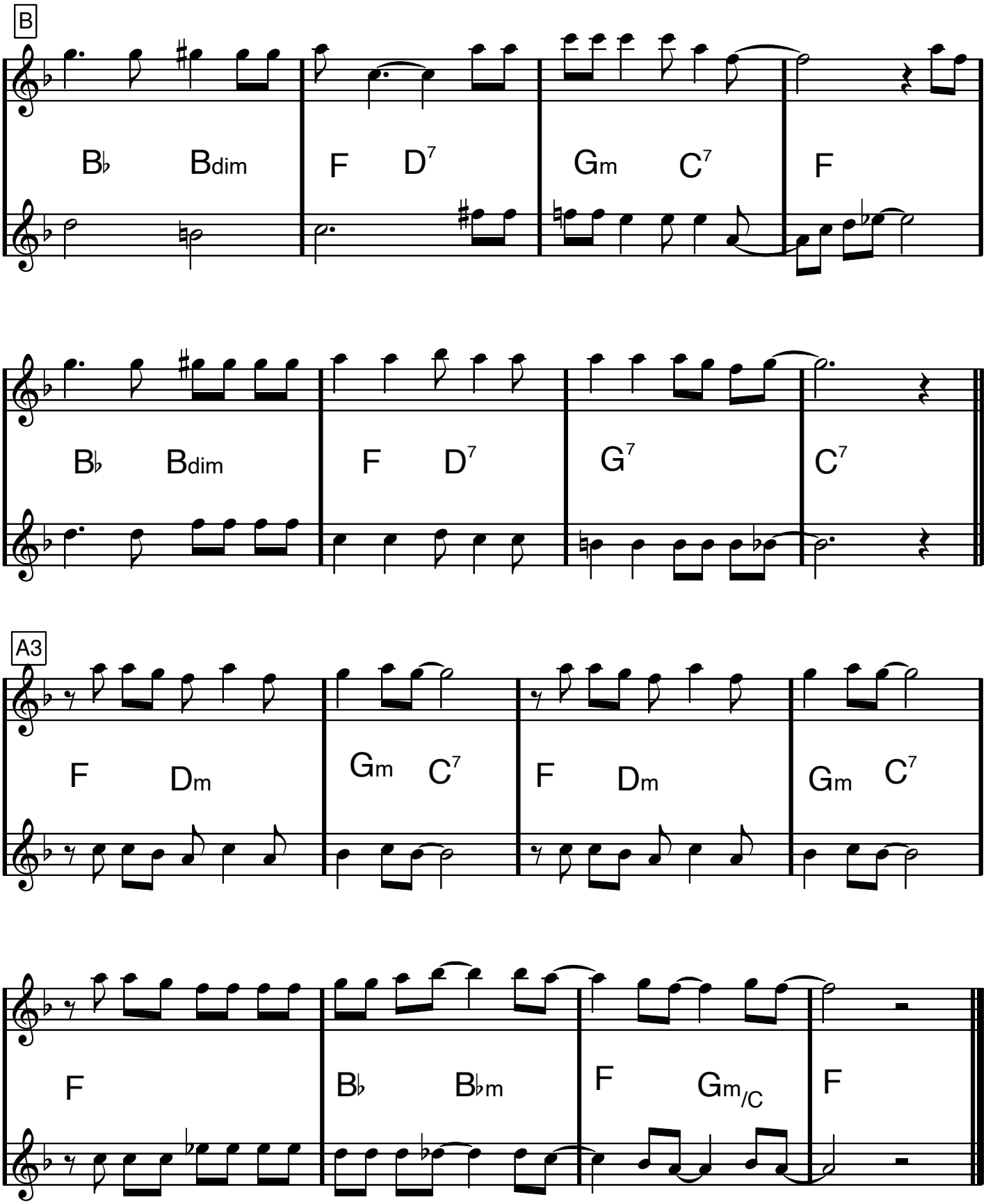
B
B♭ Bdim F D7 Gm C7 F
B♭ Bdim F D7 G7 C7
A3
F Dm Gm C7 F Dm Gm C7
F B♭ B♭m F Gm/C F

G dur

Benny Goodman

GOODY GOODY

Johnny Mercer/Matt Malneck

Arret (ej nämnd arrangör) är delvis snott från boken 100 Big Band Combos

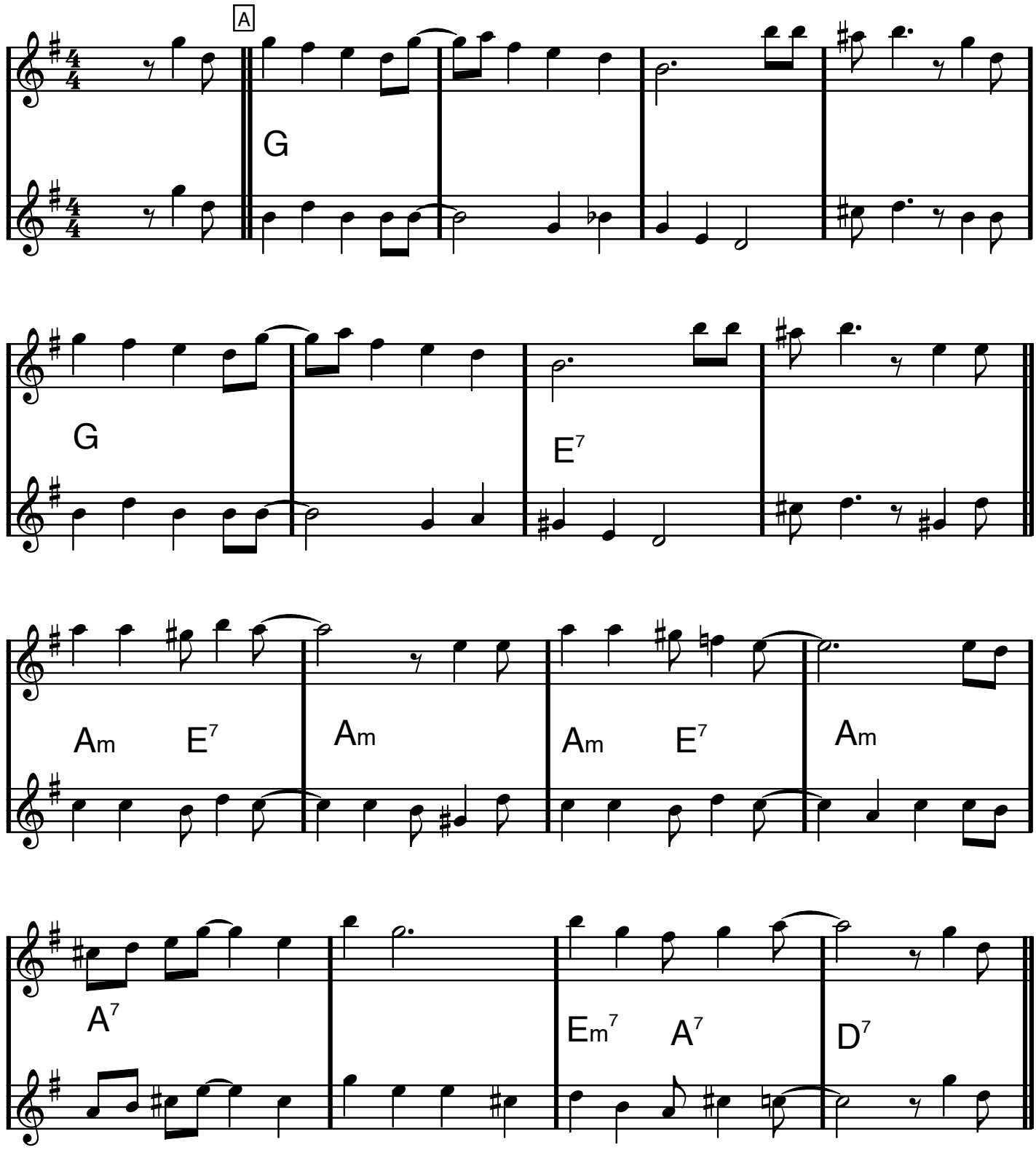

GOODY GOODY

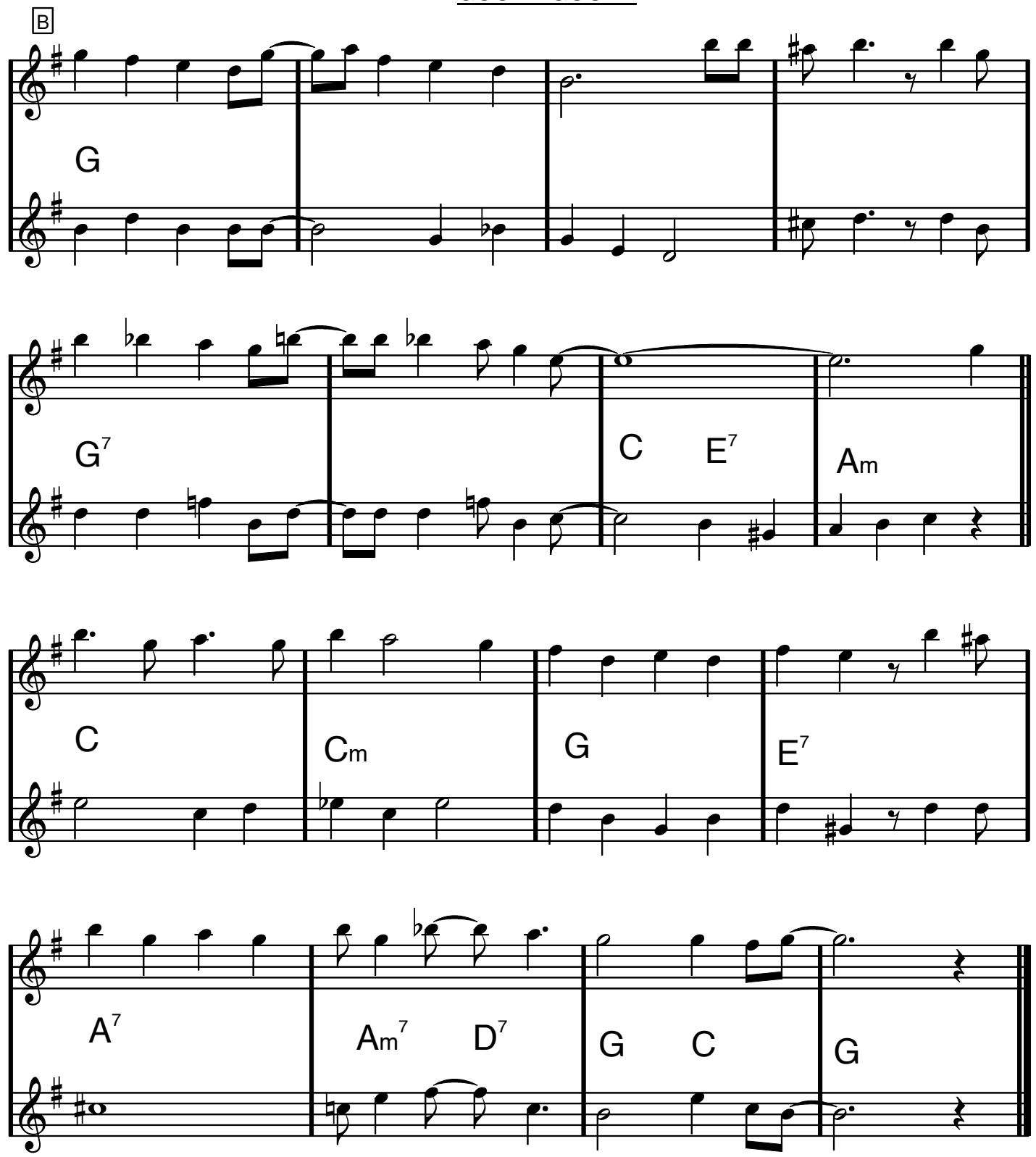

Unisont (valfri oktav)

Groupie

Anton Hård af Segerstad, Kevin Högdahl,
Maria Smith, Viktor Thell - 2015

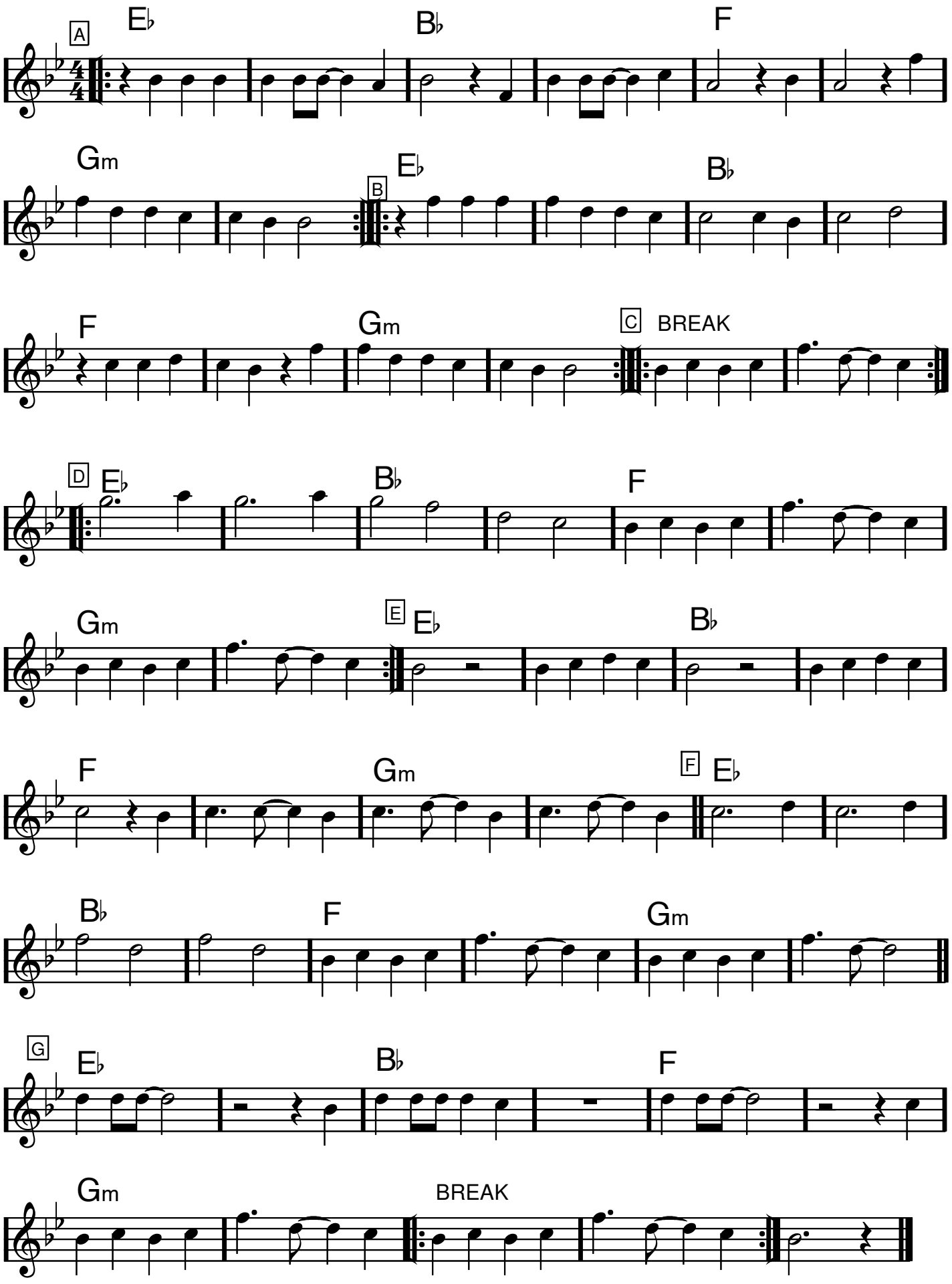

HABANERA

ur Carmen

CD 34

♩ = 56

Georges Bizet
arr. Steve Dobrogosz

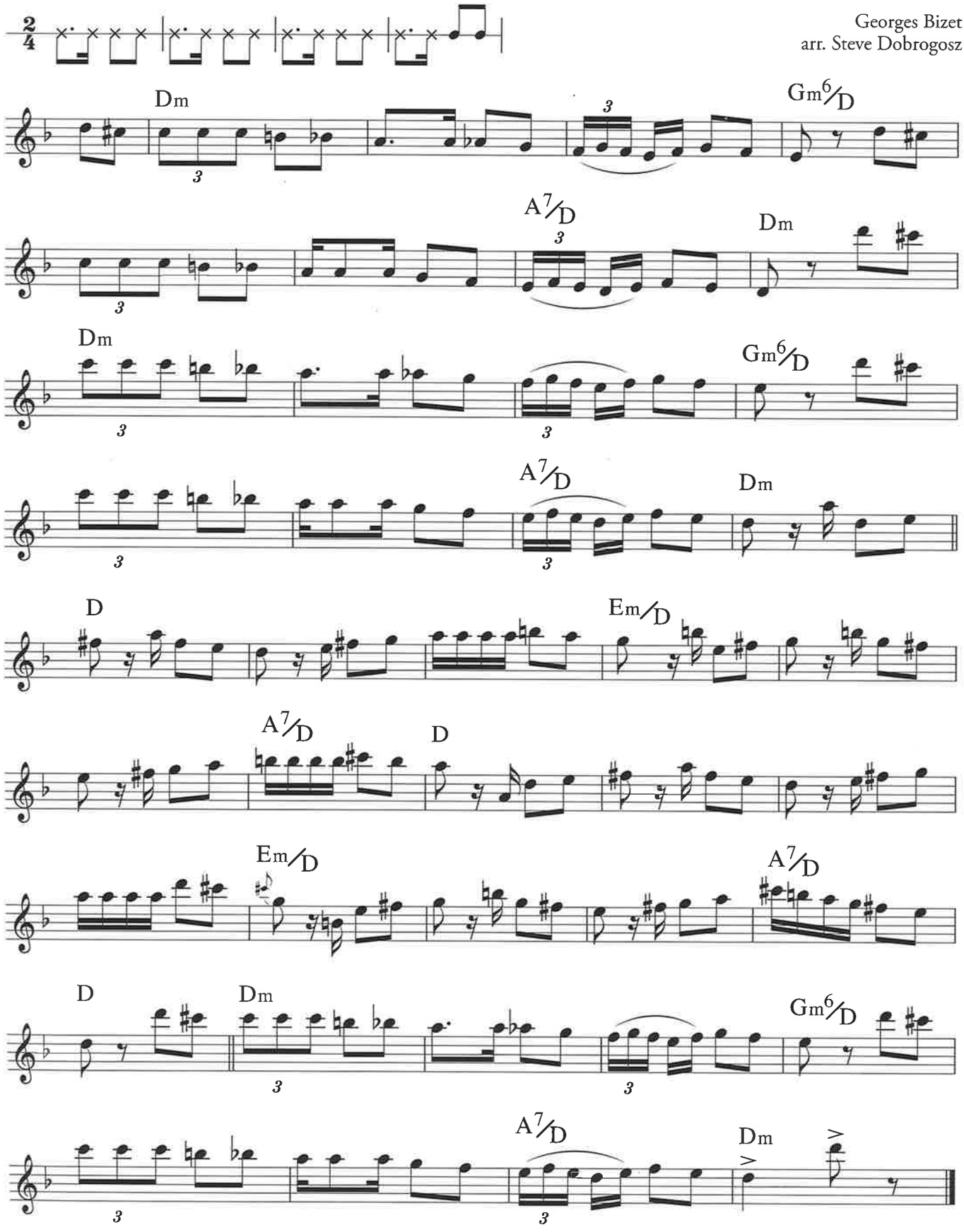

Copyright © detta arr. 2008 Notfabriken Music Publishing AB

Catta okej i Bb,
Ragnhild sjunger helst i Ab.

Solistnot

HALLELUJAH

CD 10

Text (men inte noter) finns i textboken.
Kompets noter är utskrivan i 4/4 men formen är den samma.

Intro:

| Bb | F11 | Bb | F11 |

Leonard Cohen

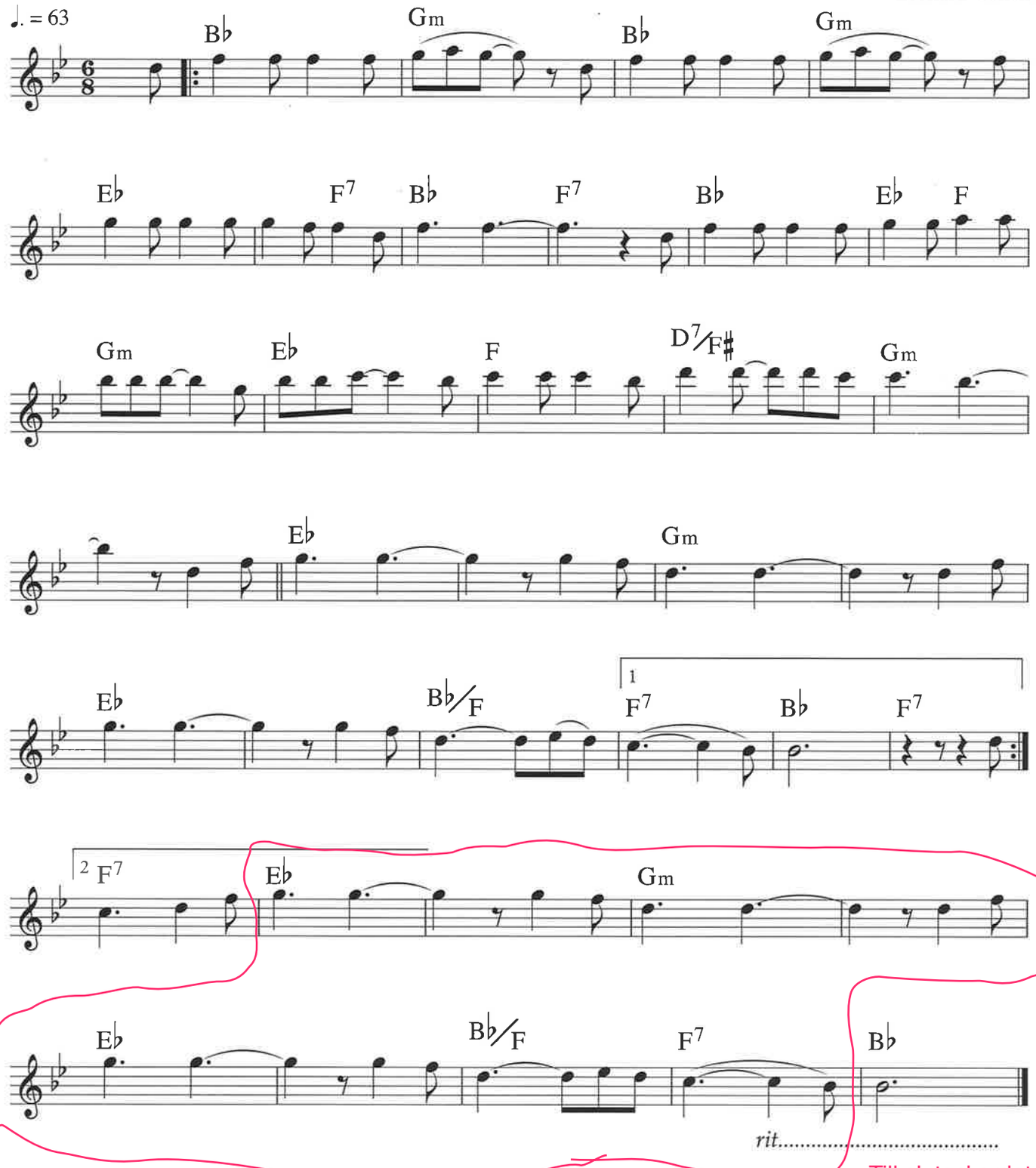

FEJDA RÖDA RINGEN!

Till slutackordet on cue.

Copyright © Bad Monk Publishing/Sony/ATV Songs LLC
Tryckt med tillstånd Sony/ATV/Music Publishing Scandinavia/Notfabriken Music Publishing AB

Bb

Noter till alla utom solisten.

Lennart Cohen

HALLELUJAH

12/8-känsla

INTRO

Flöjtstämma (tacet 1:a ggn)

A

Bb F11 | Bb F11 | Bb Gm | Bb Gm | Eb / / F7 | Bb F7

Bb / Eb F | Gm Eb | F D7/F# | Gm

B

Eb | Gm | Eb | Bb/F F7 | Bb F7

1.

2.

C

FADE

Variera gärna stämma/tacet/ad lib

Eb | Gm | Eb | Bb/F F7

FADE

ON CUE

ON CUE

Bb

FULE

THE HALLELUJAH CHORUS

ur Messias

CD 31

2 takters förspel

♩= 108

G. F. Händel
arr. Steve Dobrogosz

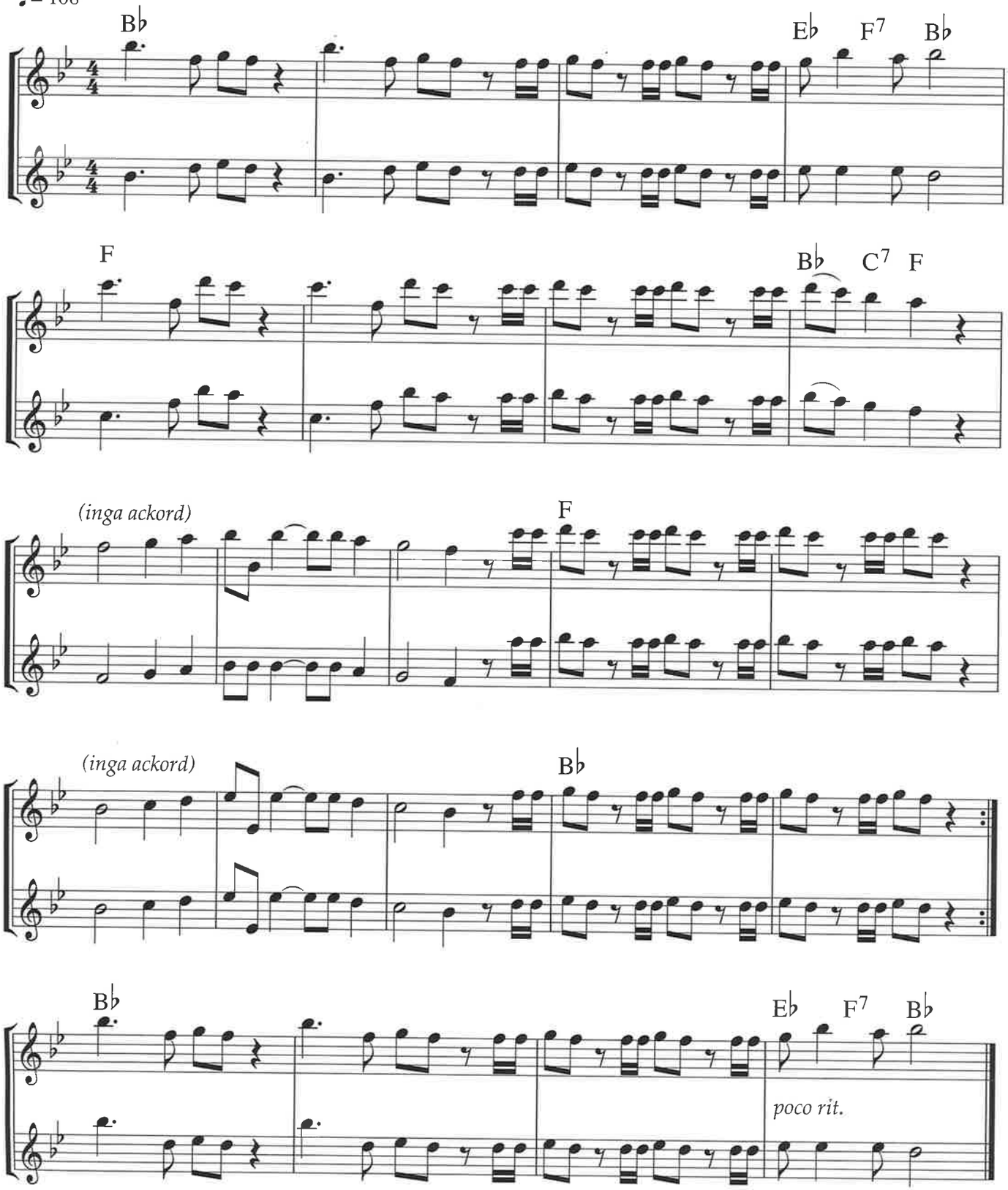

Copyright © detta arr. 2008 Notfabriken Music Publishing AB

HEART AND SOUL

Hoagy Carmichael/Frank Loesser

A1

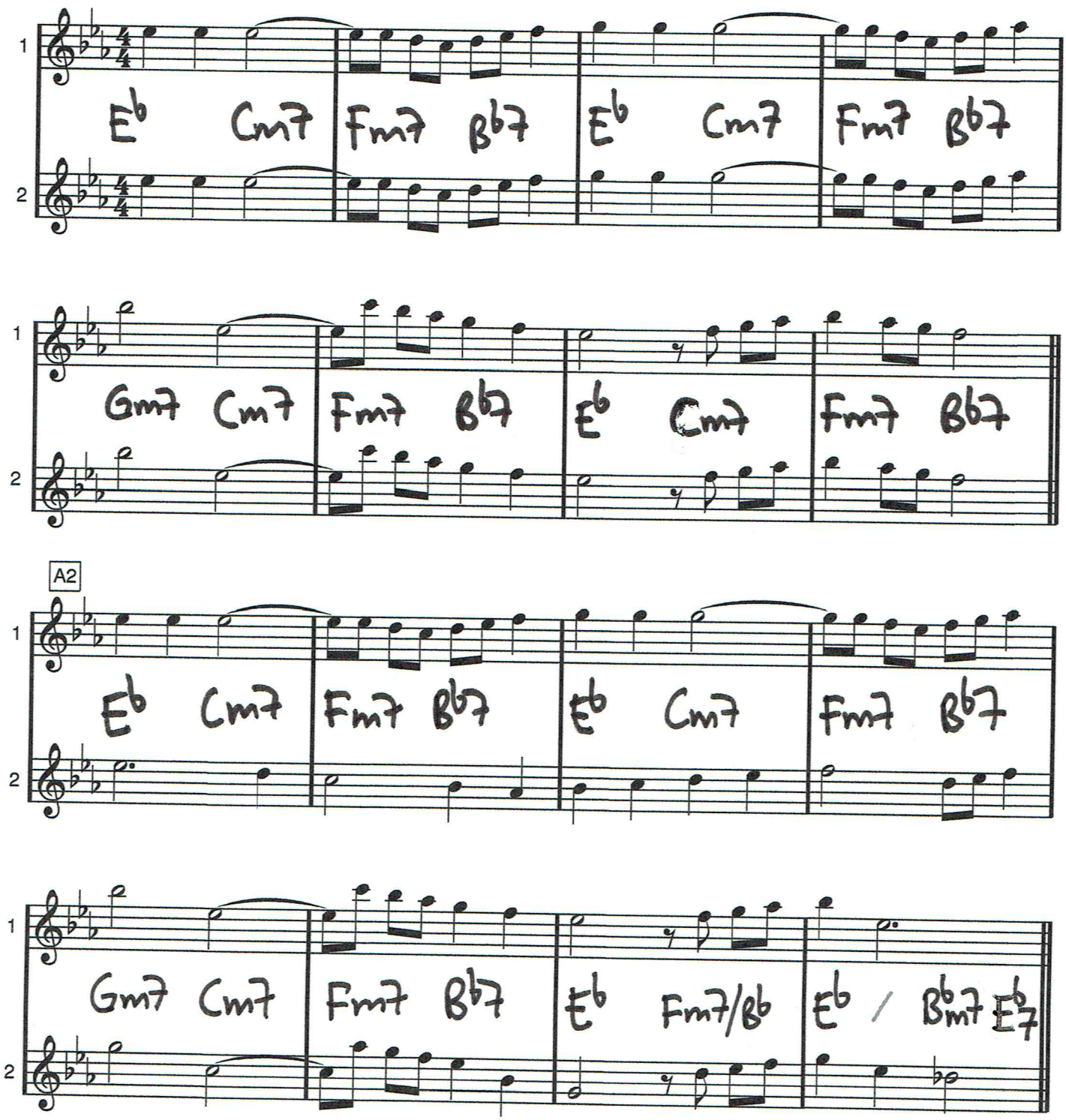

HEART AND SOUL

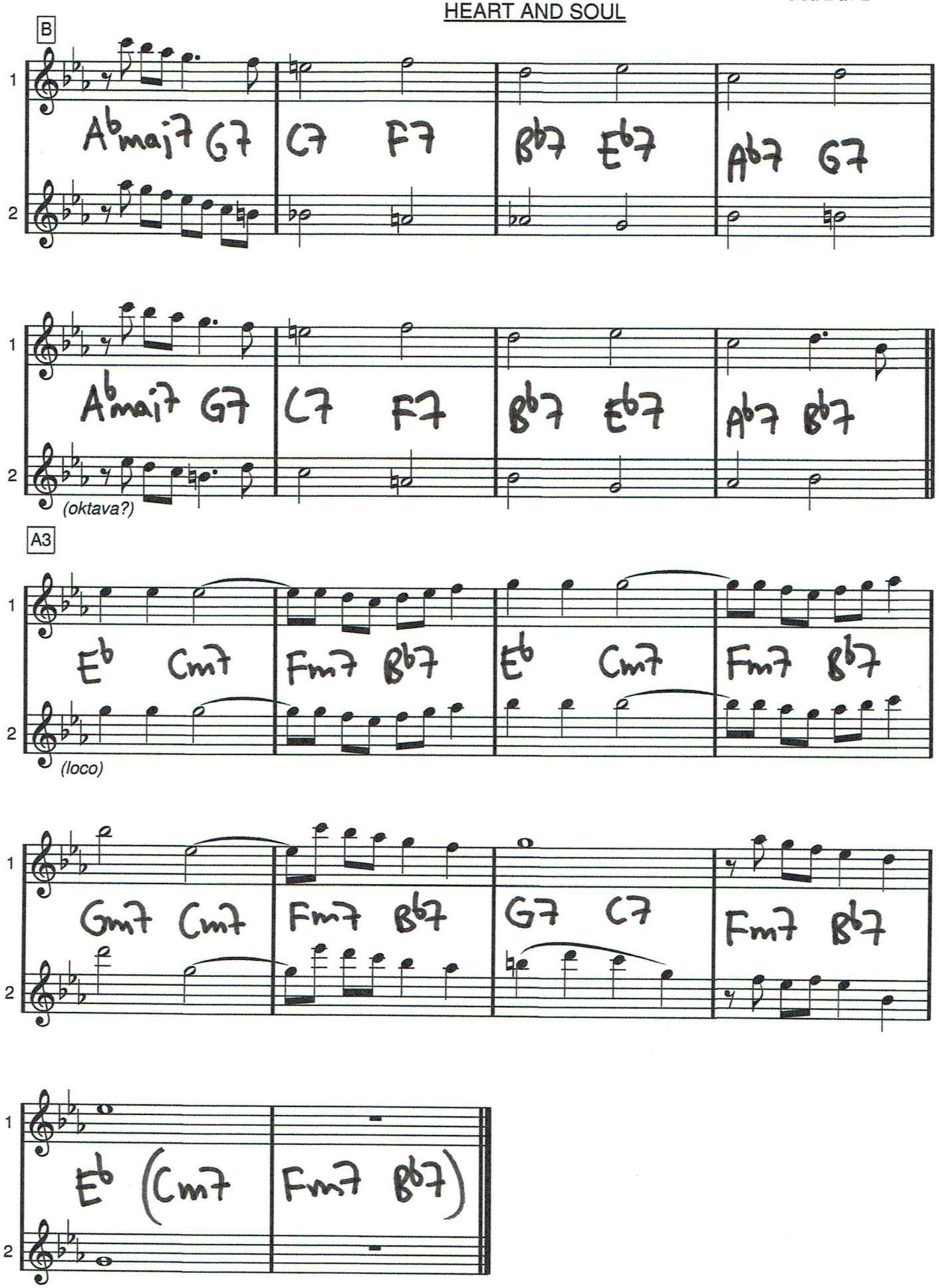

GUGGES BALLROOM
Dancing. Swing & Blues
Jazz Session

HELMER ILLAN

GUGGE HEDRENIUS
Stagneliusvägen 25
112 59 STOCKHOLM
Tel. 08-669 64 99

Flöjter

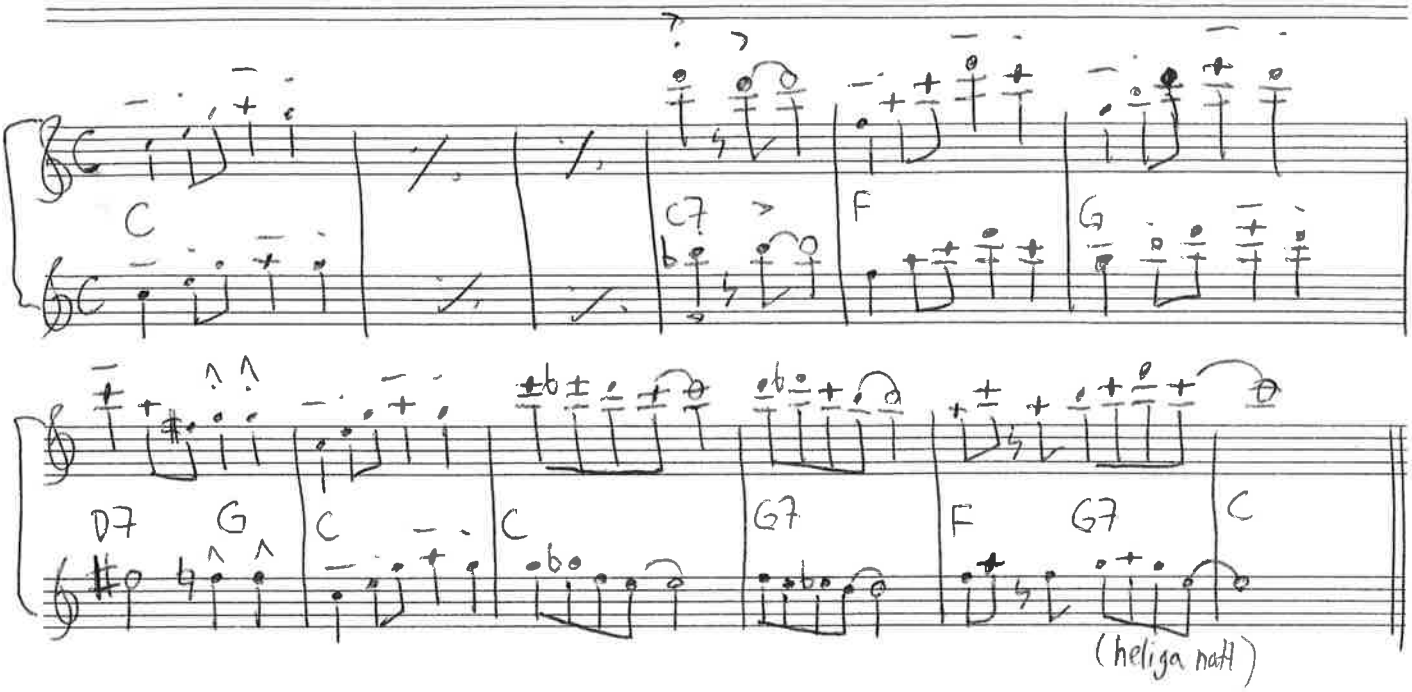

Hej Helmer Illan ILLAN
Hej Helmer Illan Säg Helmer Illan Var har du pippin?
Hej Helmer Illan Är du helt körd? Var är din börd?
koko och kuckeliku?

EN DEL

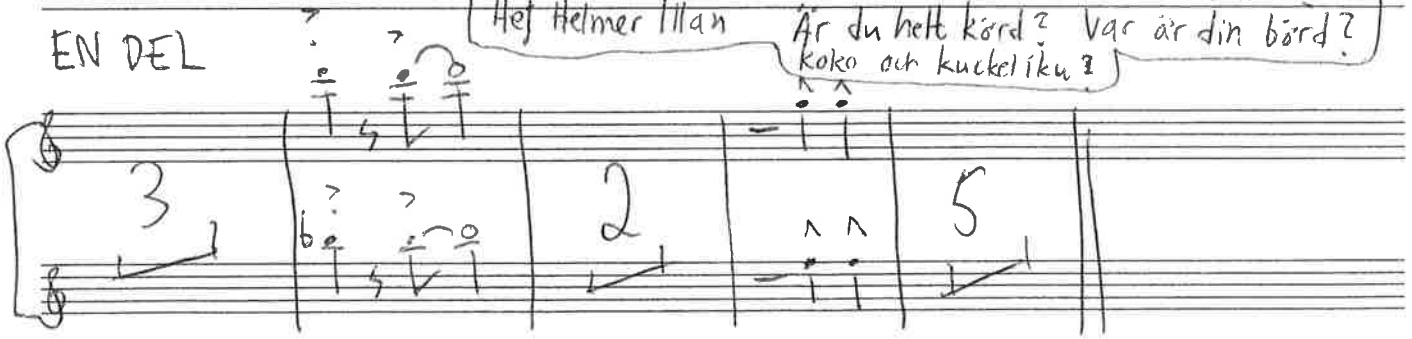

Om du vill vara ball, res då till Hudiksvall, skynda dig nu ta tåget flyget gör det med en trall.
Tralla på denna bit, bara du kommer hit, strunta att gå till jobbet där är ändå bara slit.
Party och fest barnkalas i Hudiksvall, Hudiksvall.

HUDIKSVALL

TEMA *optional oktava* *Temat och solot kan spelas såväl unisont som tvåstämmigt. Form kan variera.*

optional oktava

optional loco

optional loco

I slutet: Eb

I slutet: C Eb G

1 SOLOFÖRSLAG

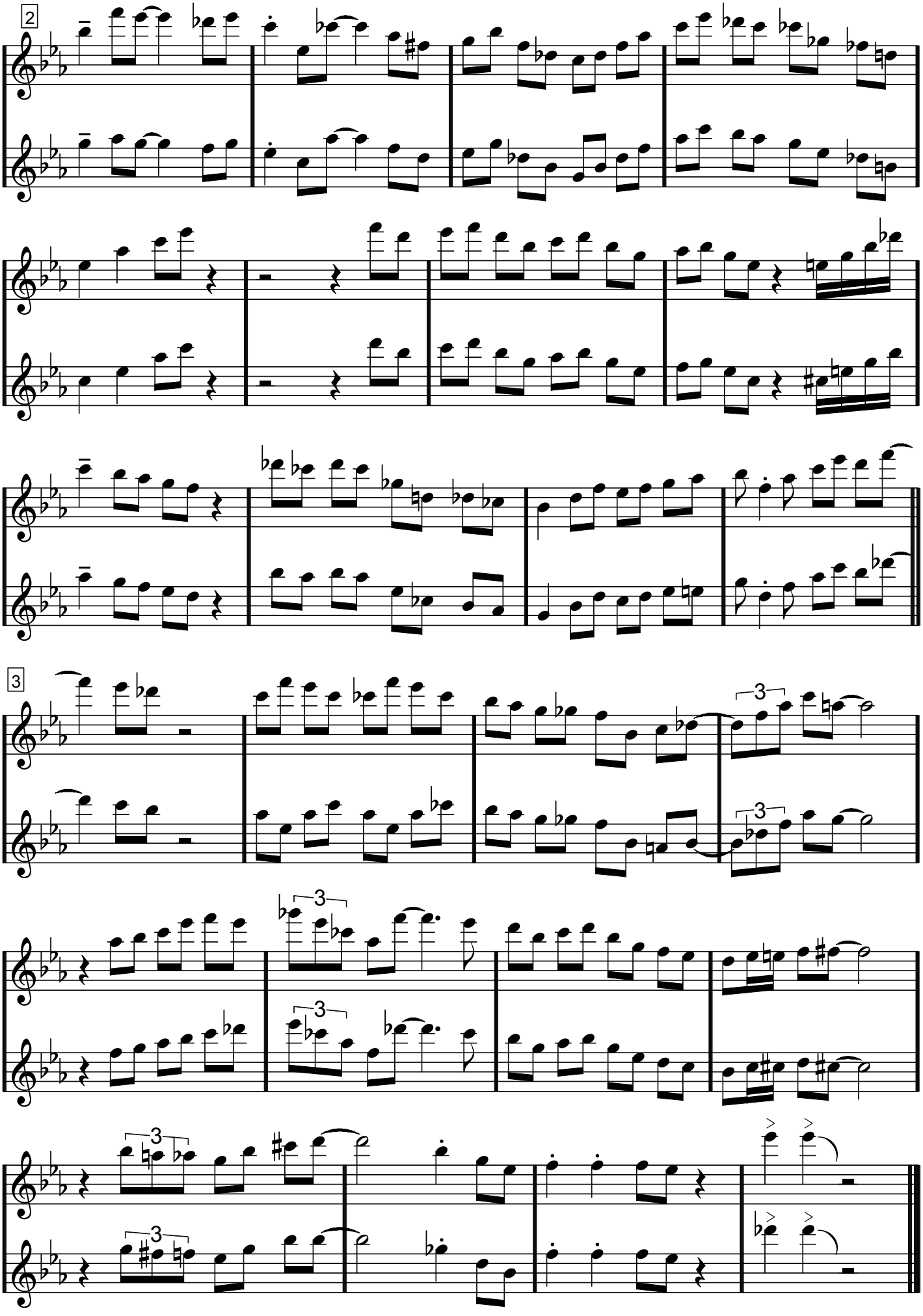
2
3
3
3
3
3
3
3
3

Humoresque

Antonin Dvorák

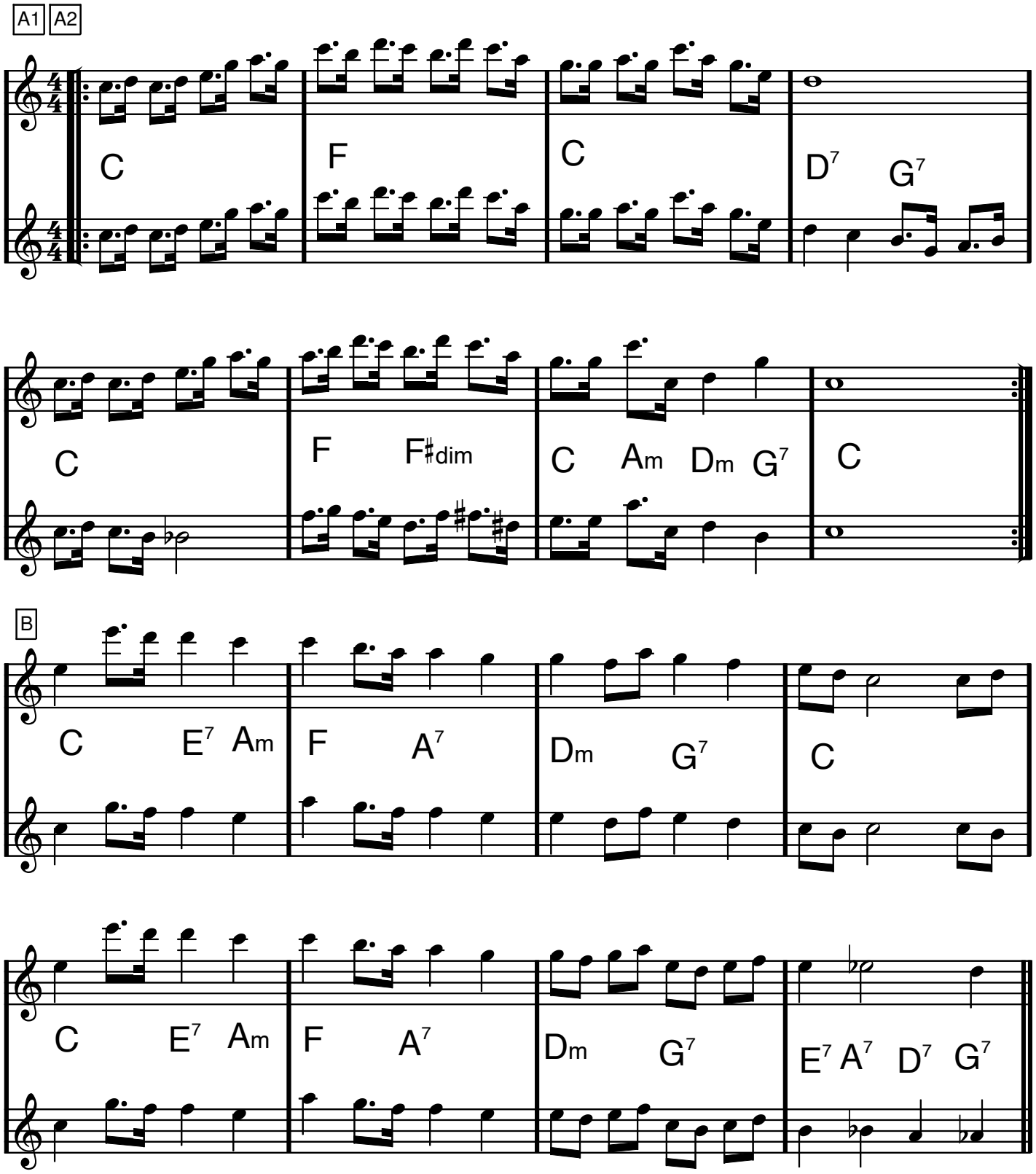

Humoresque

A3

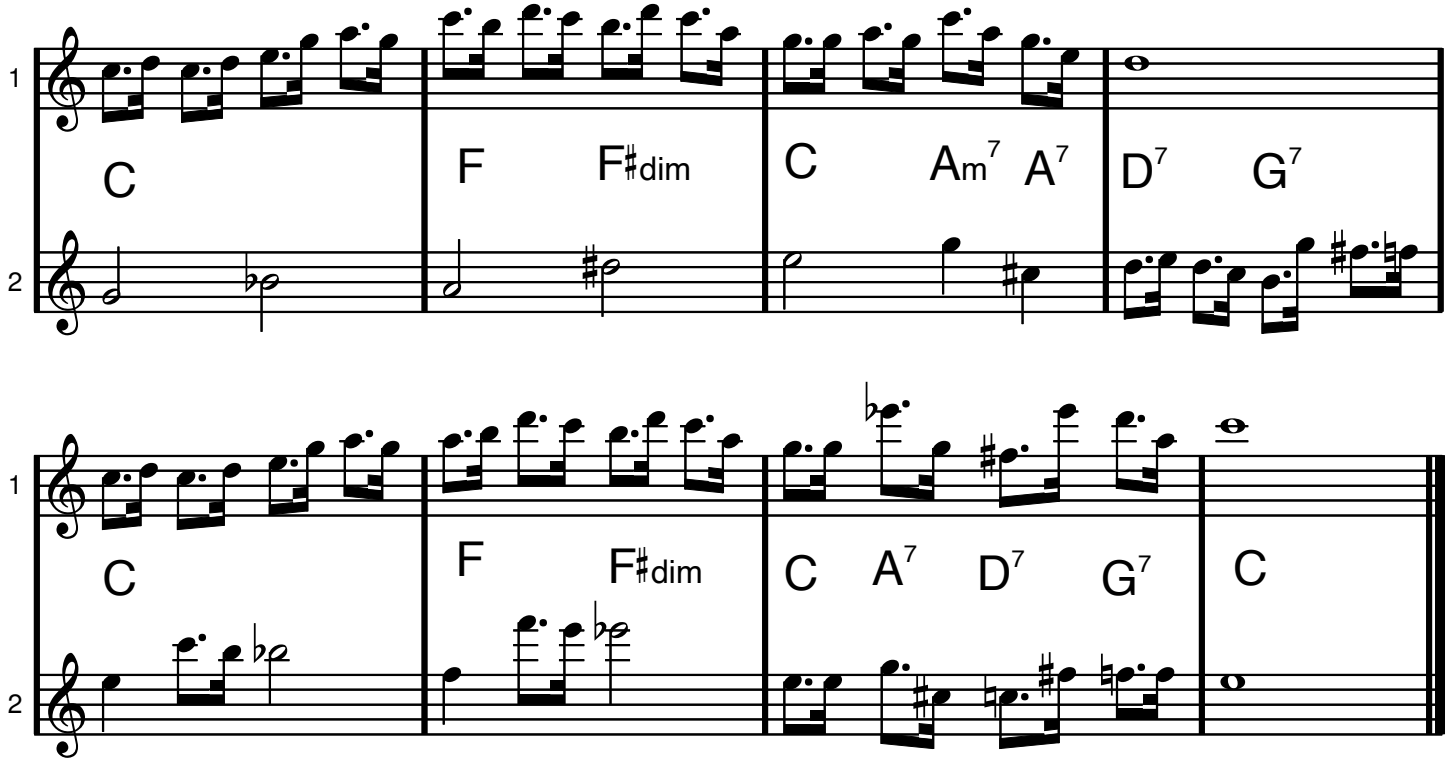

UNISONT

Håll mitt hjärta

Musik: Peter Hallström/
Lasse Andersson
Text: Björn Skifs

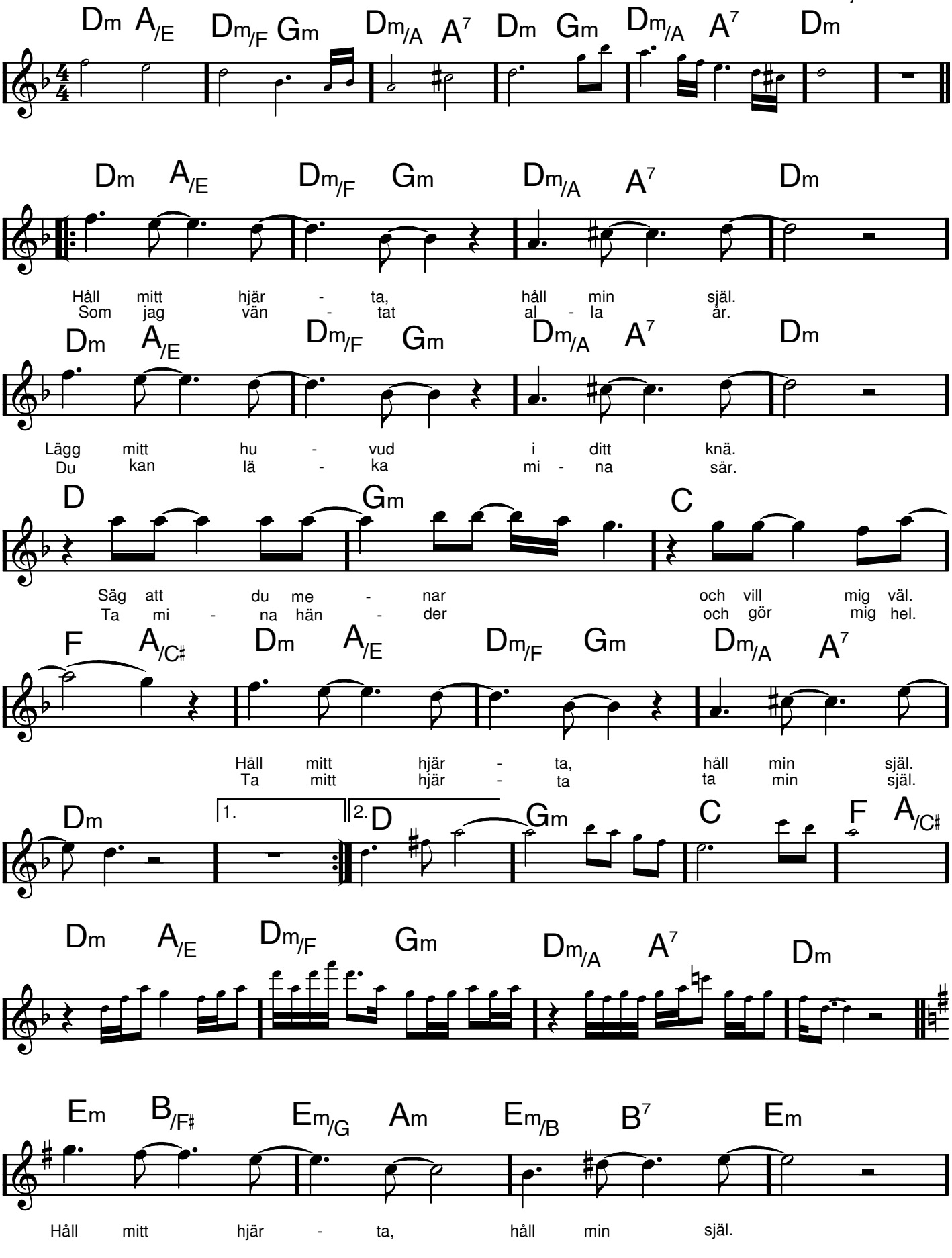

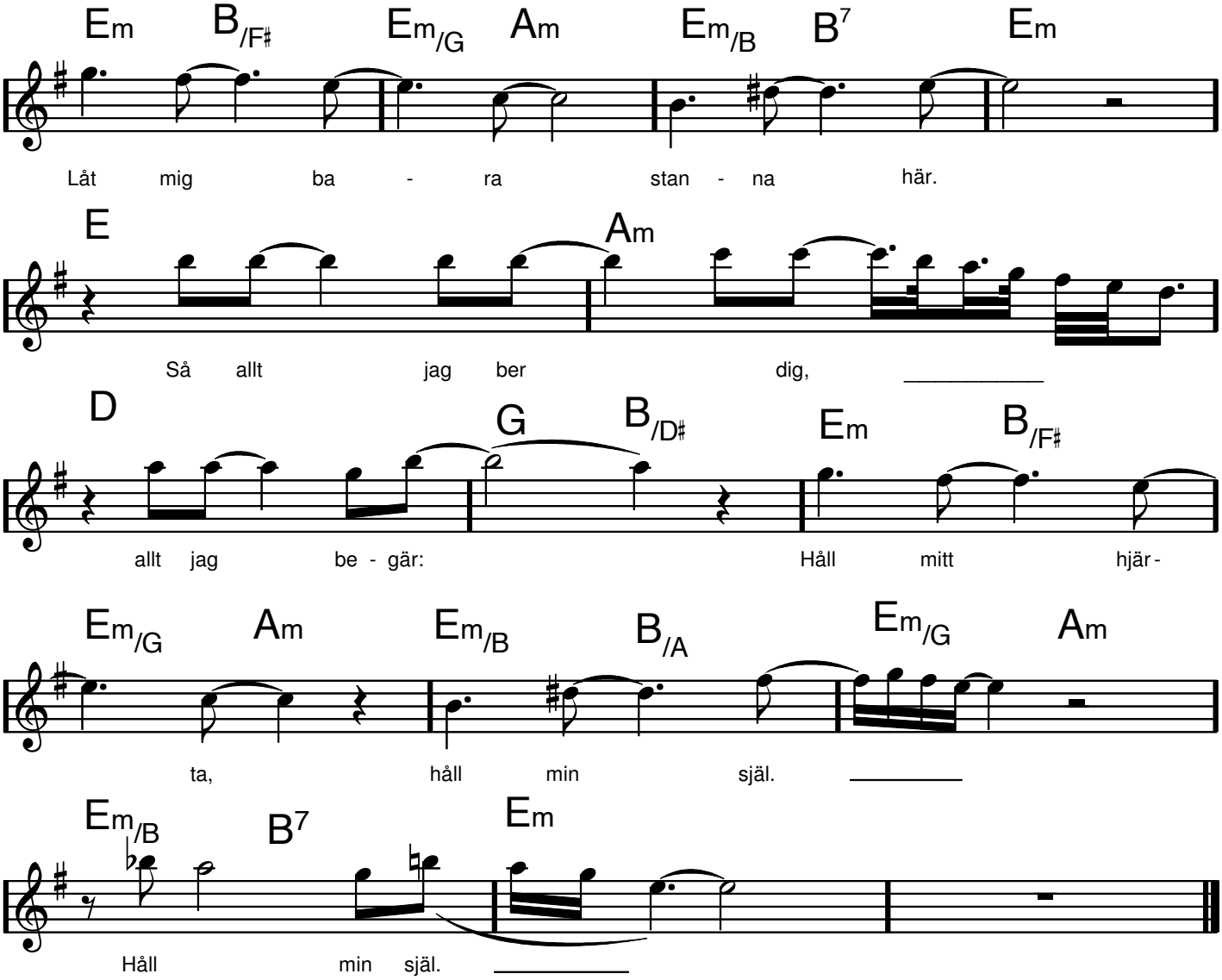
Em B/F♯ Em/G Am Em/B B7 Em
Låt mig ba - ra stan - na här.
E Am
Så allt jag ber dig,
D G B/D♯ Em B/F♯
allt jag be - gär: Håll mitt hjär -
Em/G Am Em/B B/A Em/G Am
ta, håll min själ.
Em/B B7 Em
Håll min själ.

The Harmonious Blacksmith

Composed by George Frideric Handel

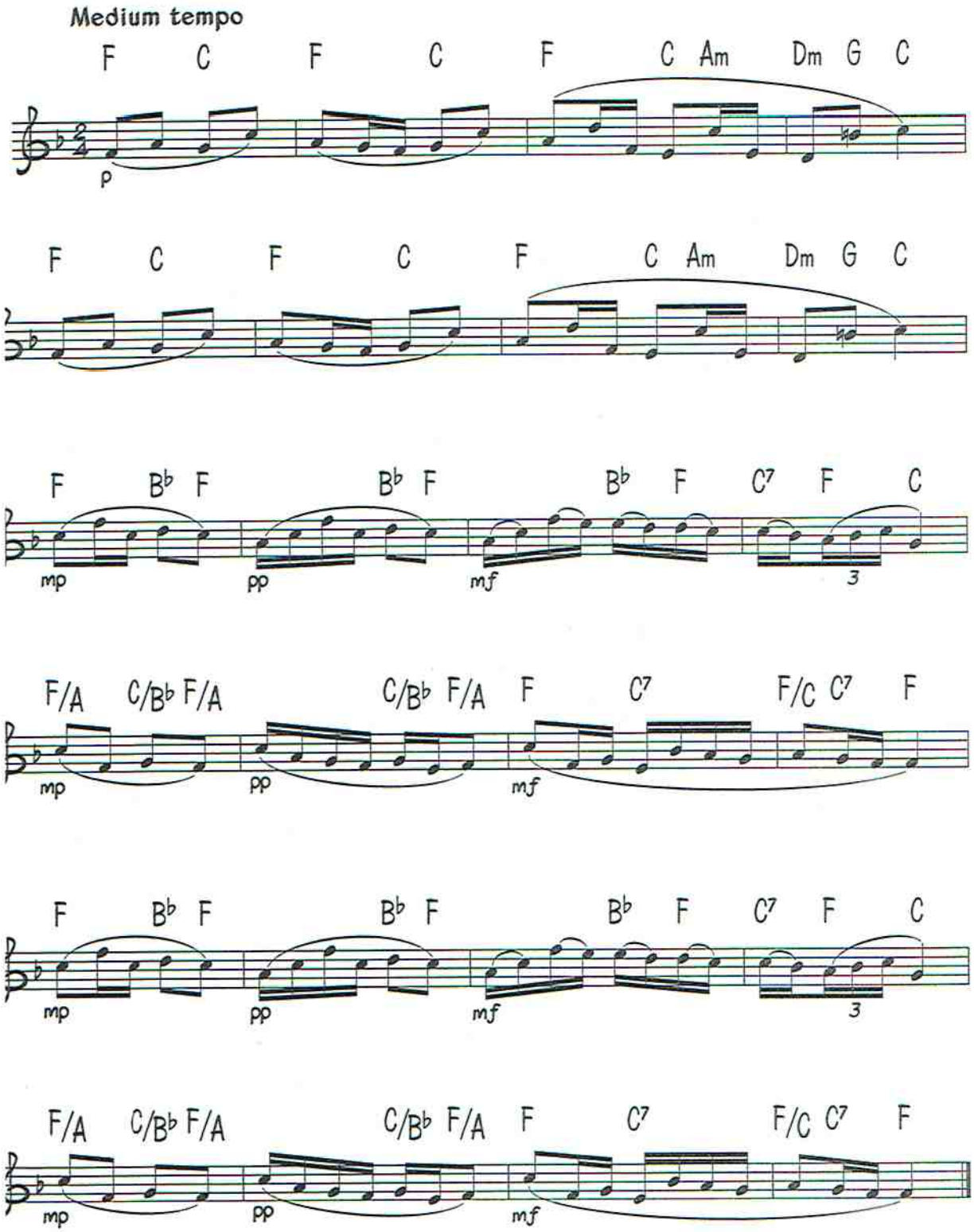

© Copyright 1999 Dorsey Brothers Music Limited, 8/9 Frith Street, London W1.
All Rights Reserved. International Copyright Secured.

CD 28

I BERGAKUNGENS SAL

ur Peer Gynt

Edvard Greig
arr. Steve Dobrogosz

4 takters förspel

♩ = 104

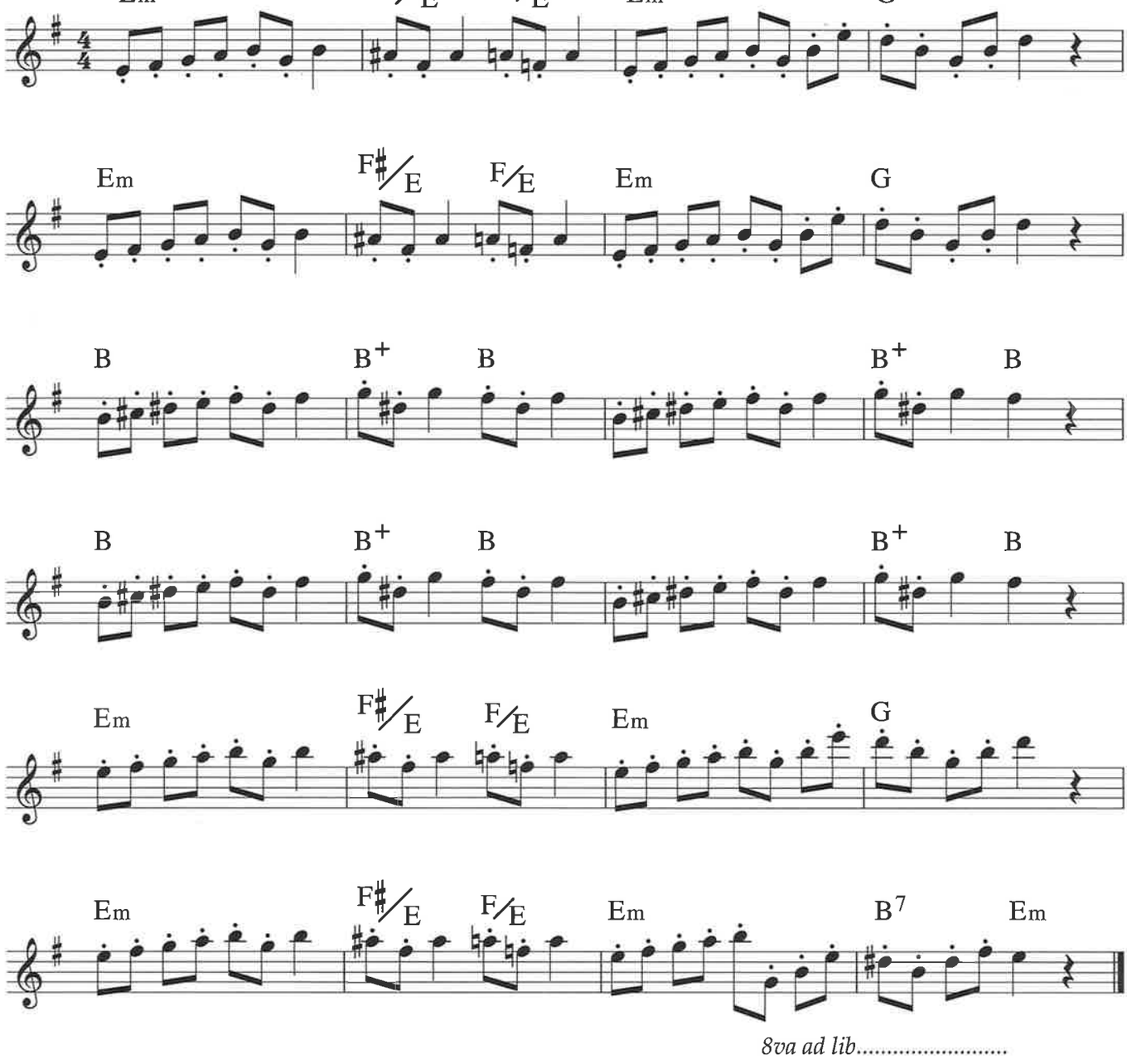

8va ad lib.....

Copyright © detta arr. 2008 Notfabriken Music Publishing AB

C dur

I Can't Stop Loving You

Don Gibson

VERS

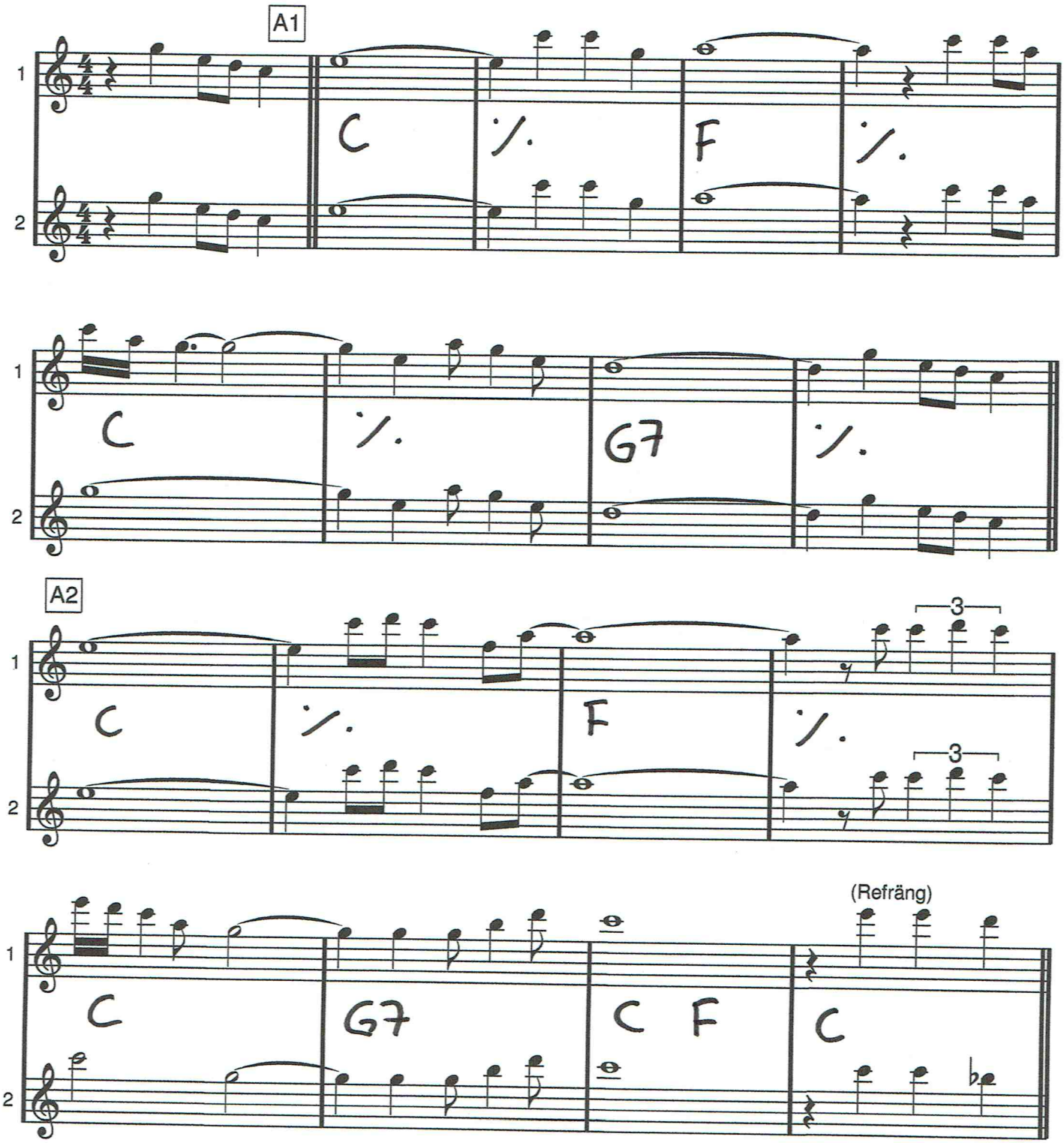

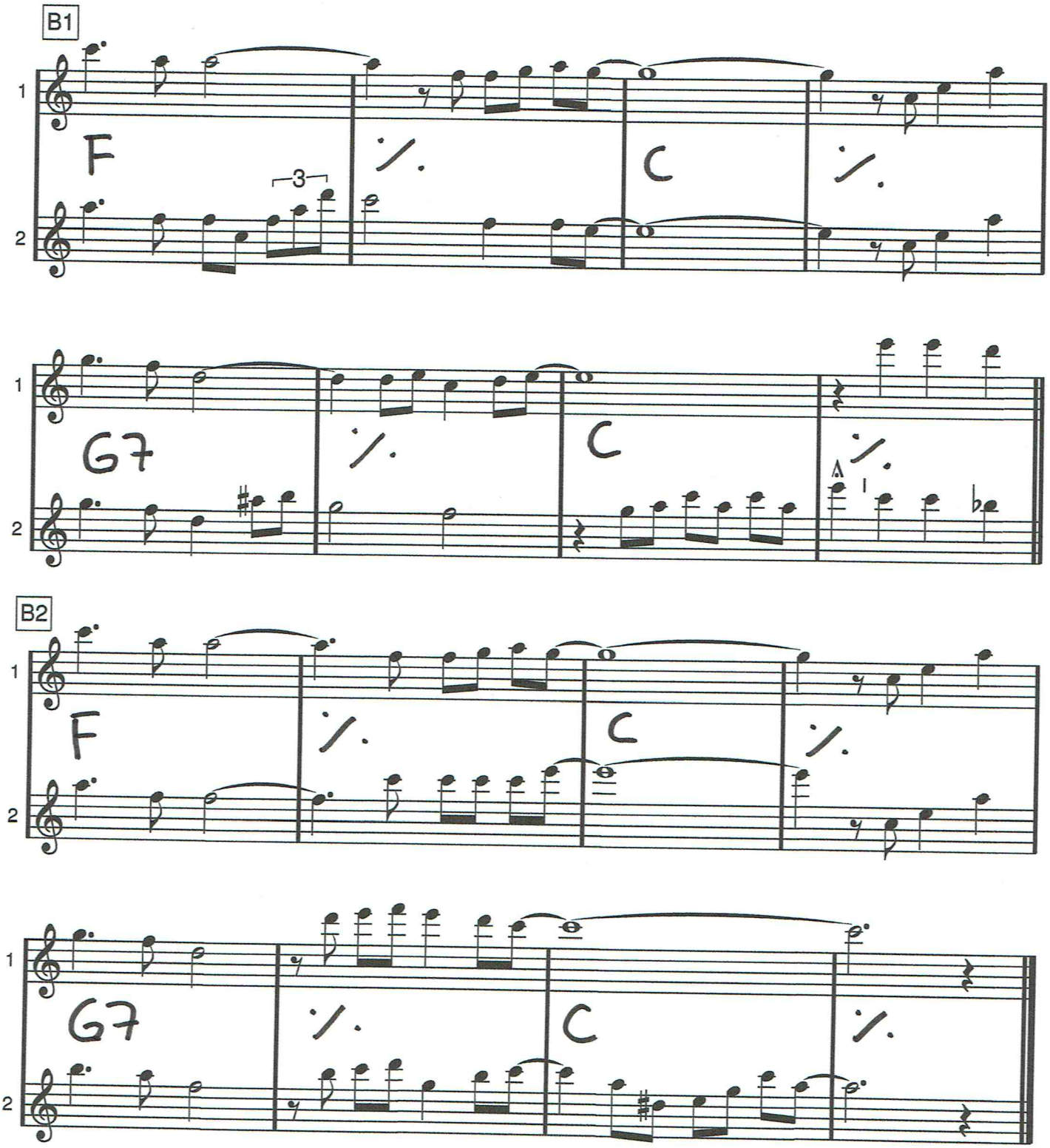
B1
1
2
F
3
C
G7
C
B2
F
C
G7
C

(I Feel Good)

I GOT YOU

James Brown

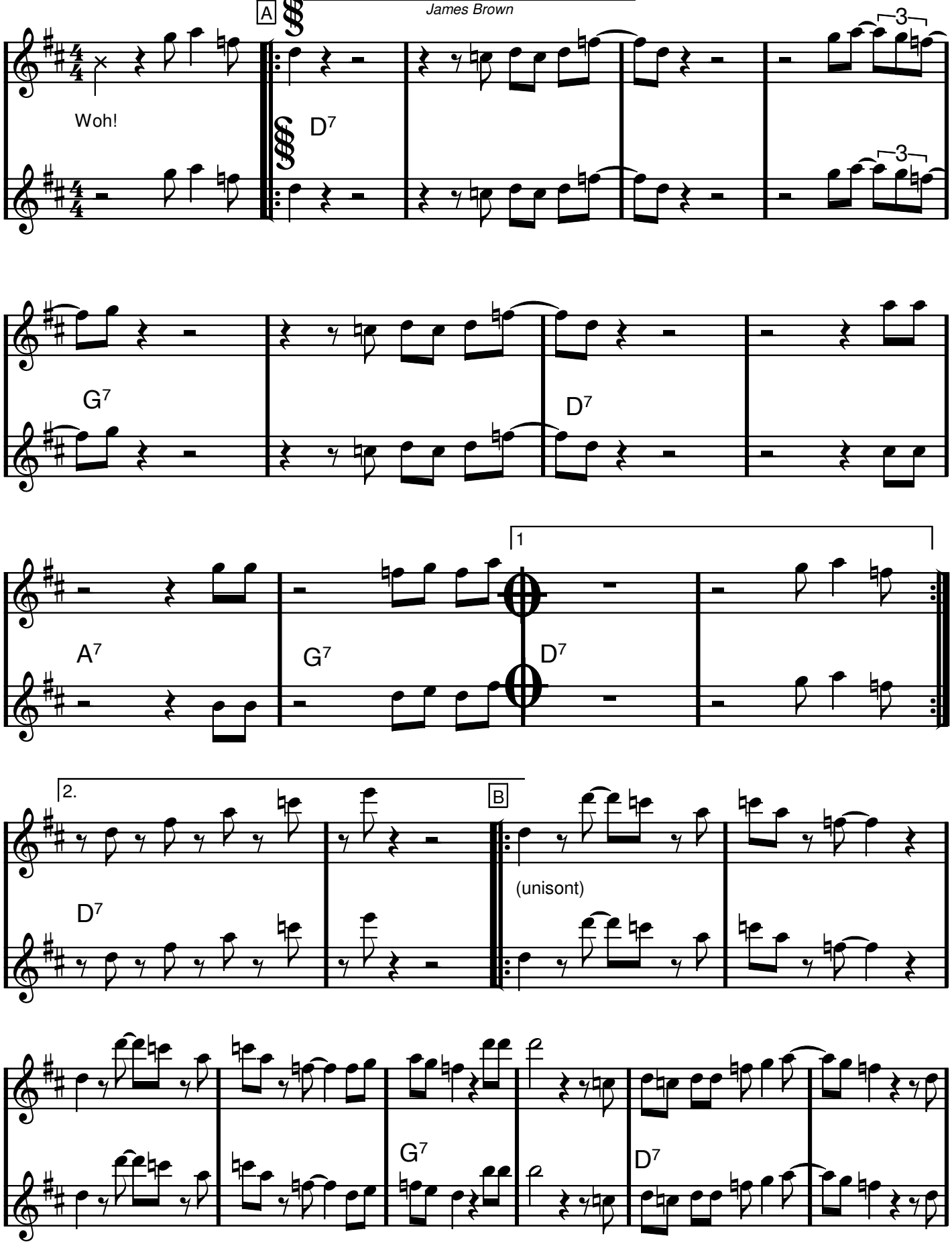

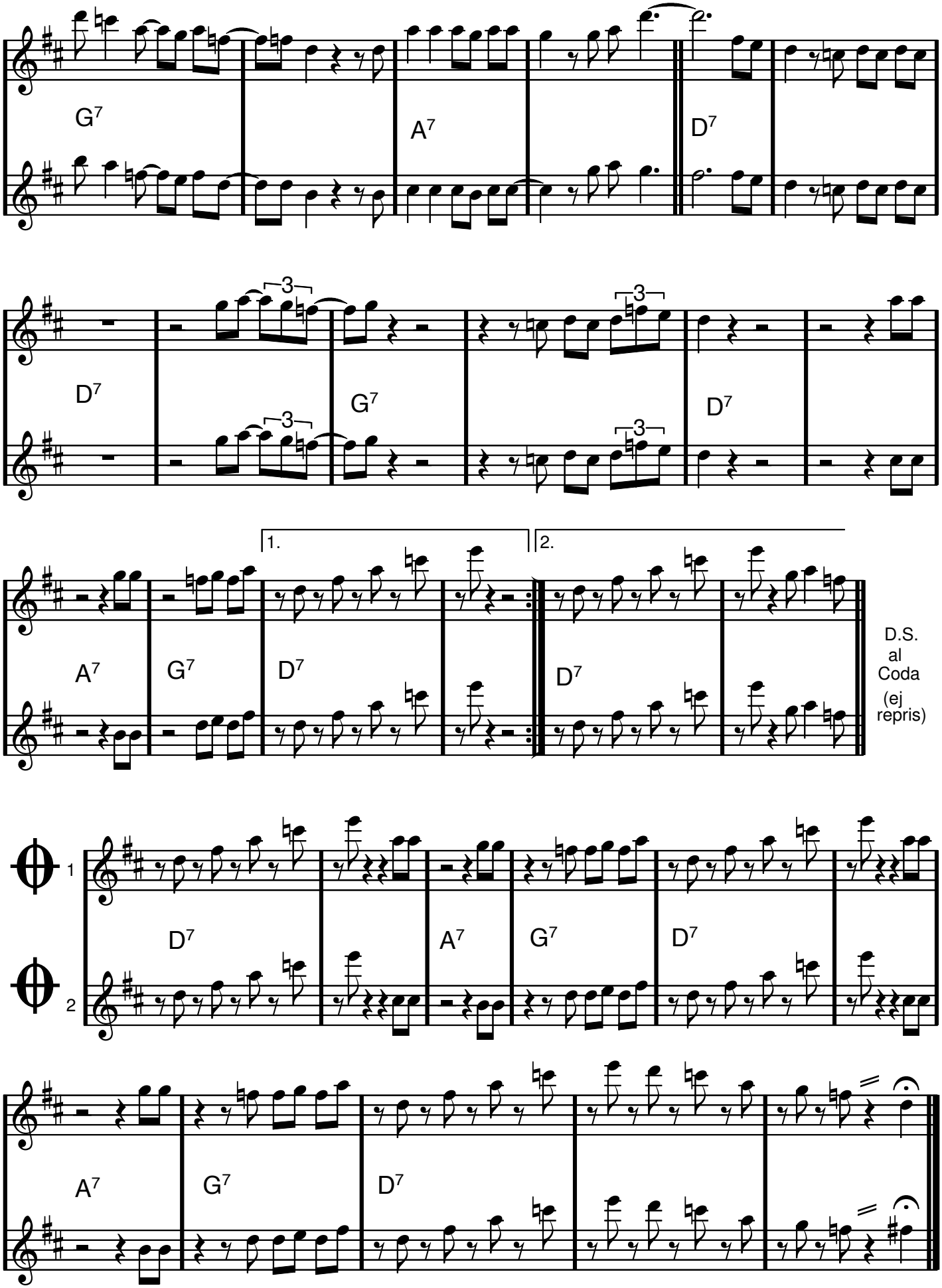
1
2
G7
A7
D7
D7
G7
D7
3
A7
G7
D7
D7
1.
2.
D.S.
al
Coda
(ej
repris)
D7
A7
G7
D7
A7
G7
D7

A dur

I JUST CALLED TO SAY I LOVE YOU

Stevie Wonder

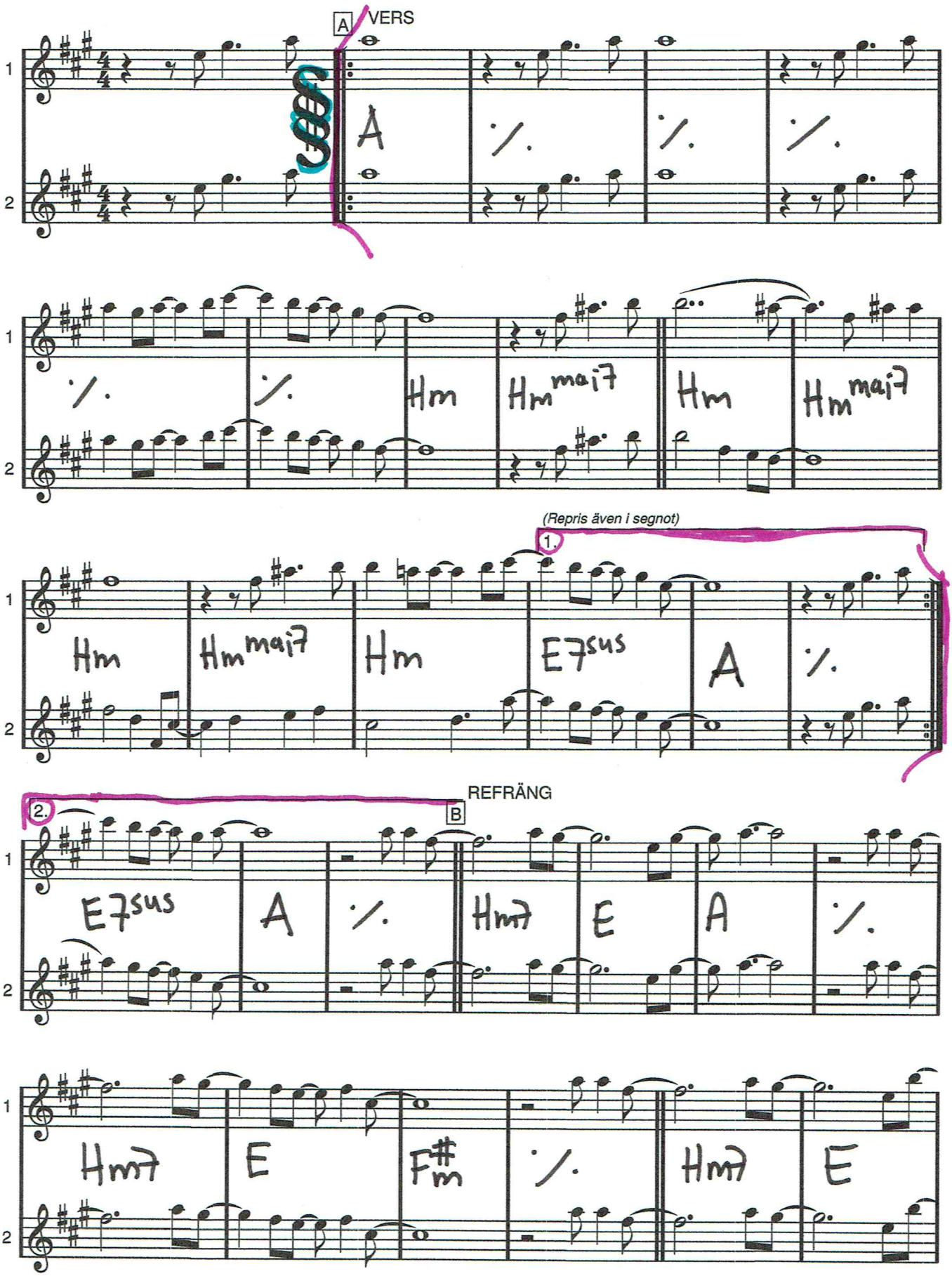

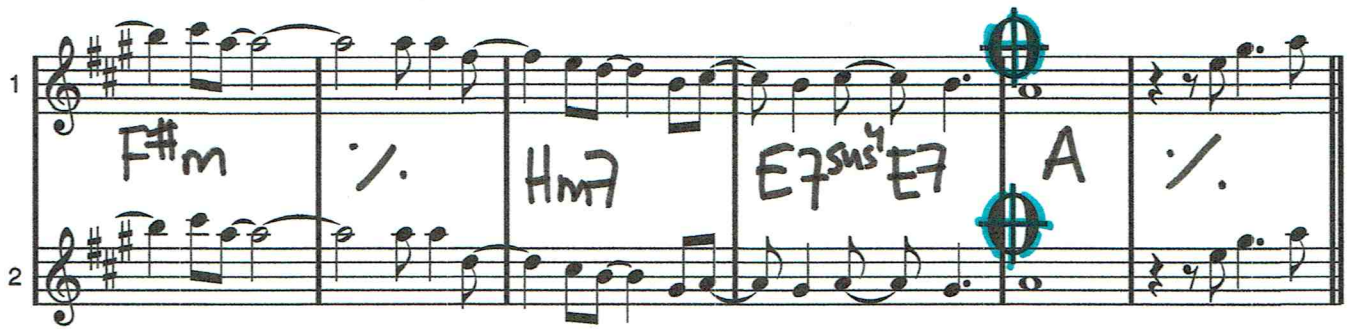

DA SEGNO AL CODA

MED REPRIS!

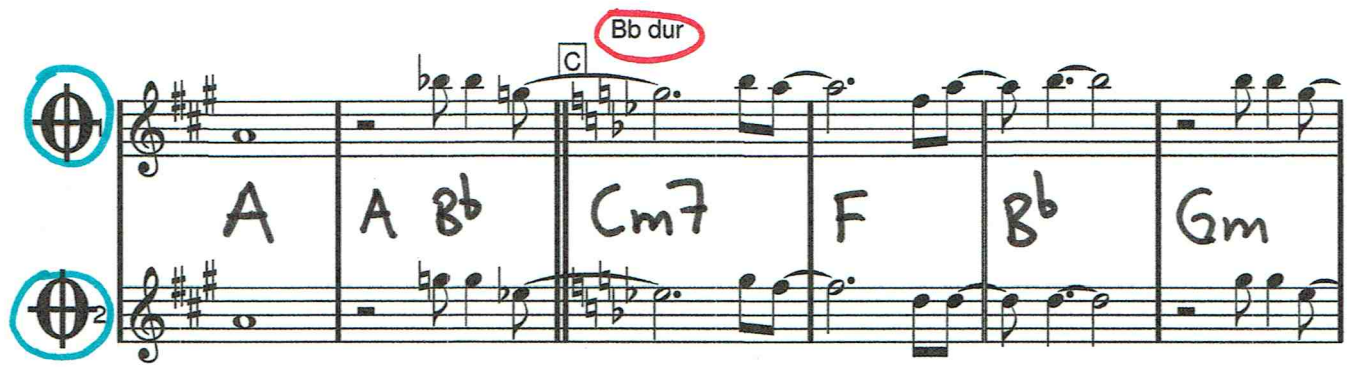

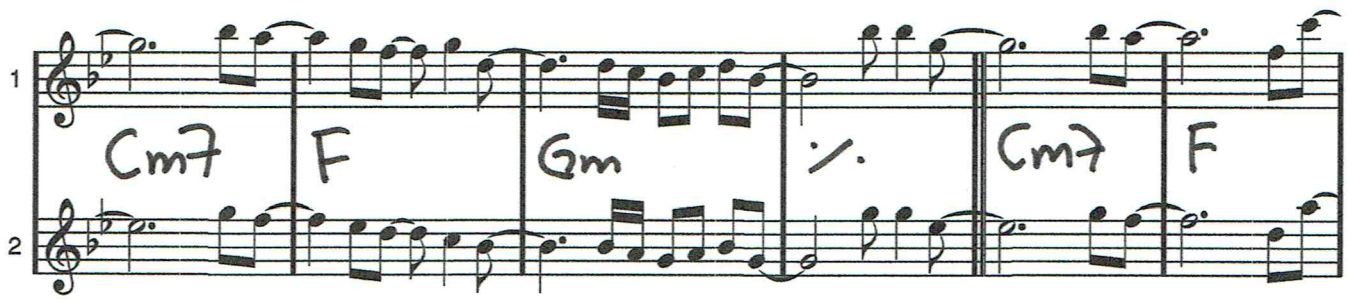

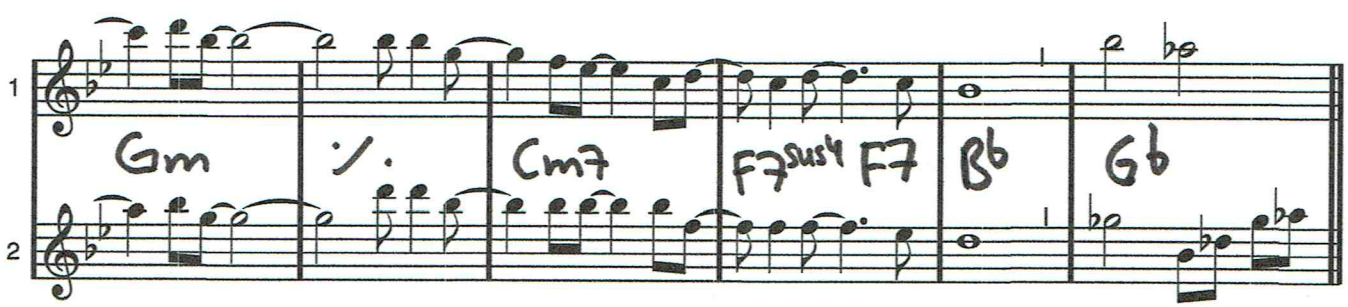

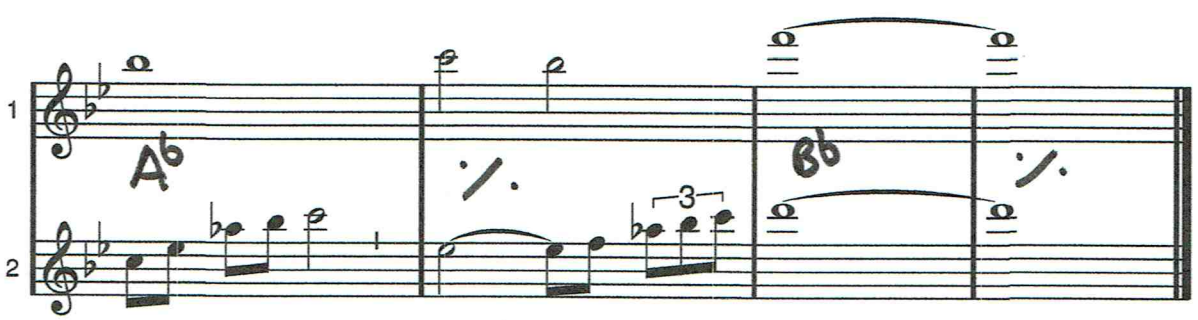

Bb dur

I Left My Heart In San Fransisco

George Cory/Douglass Cross

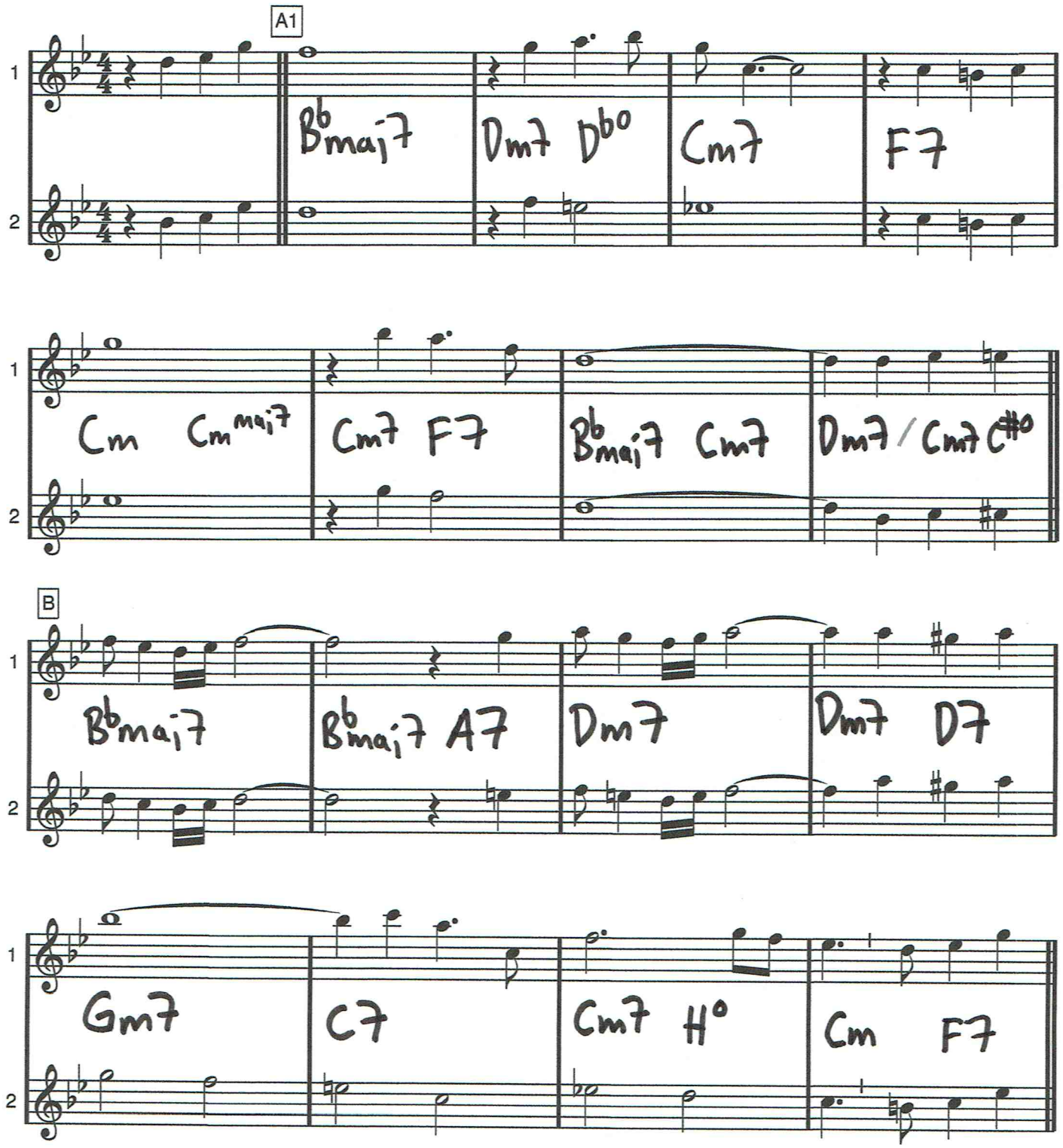

I left my heart in San Fransisco

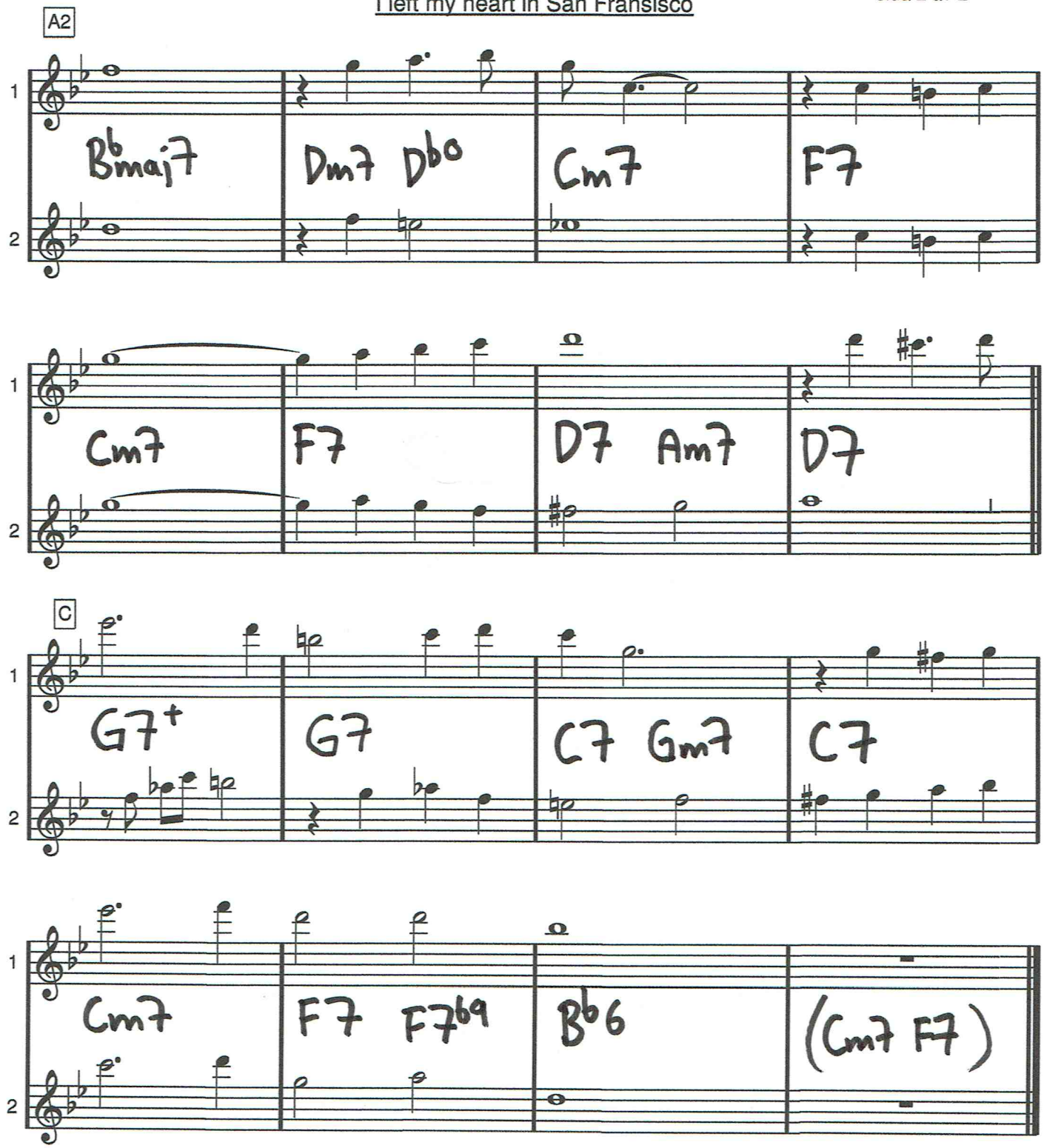

F dur

I LOVE YOU

Cole Porter

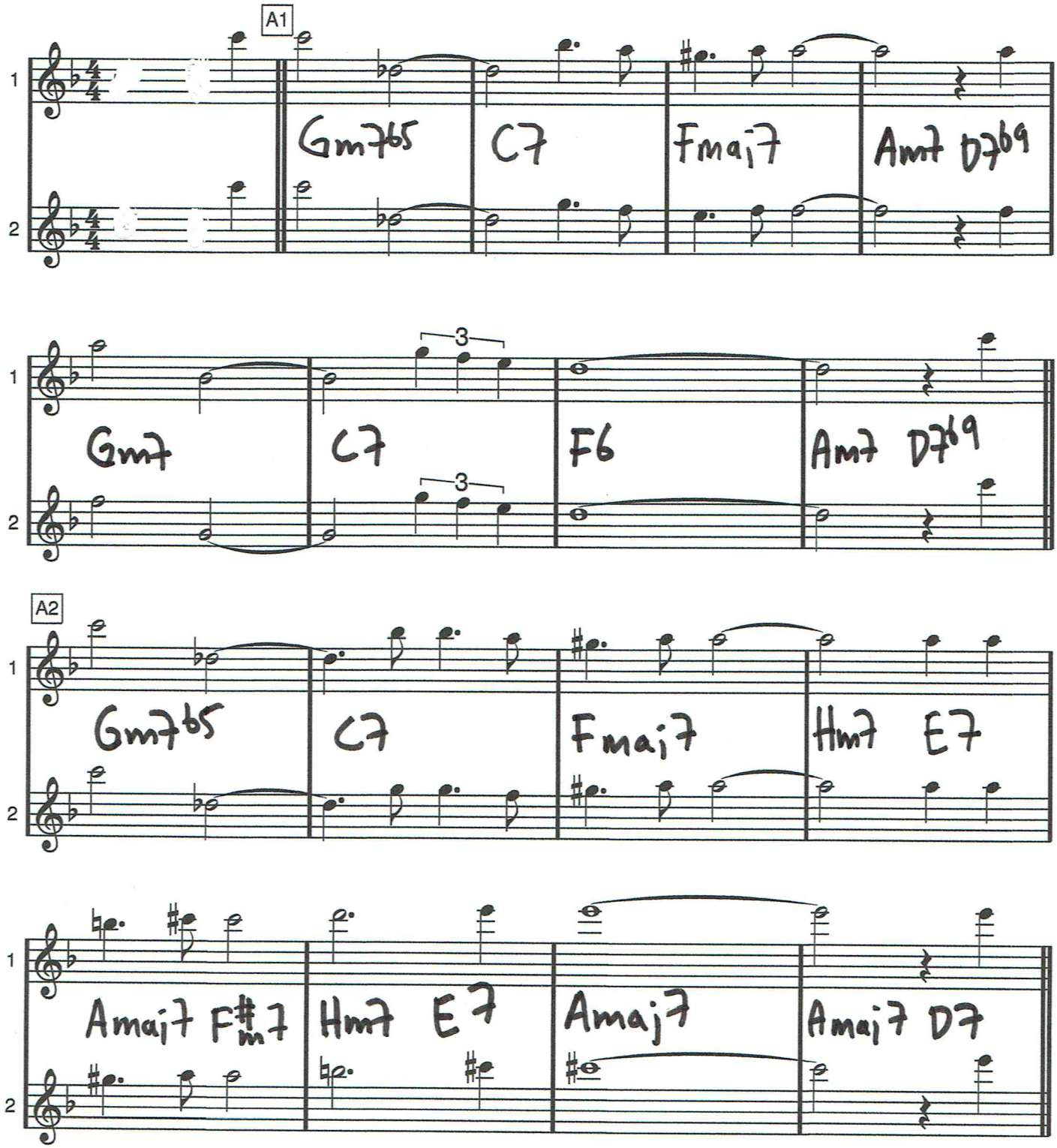

I LOVE YOU

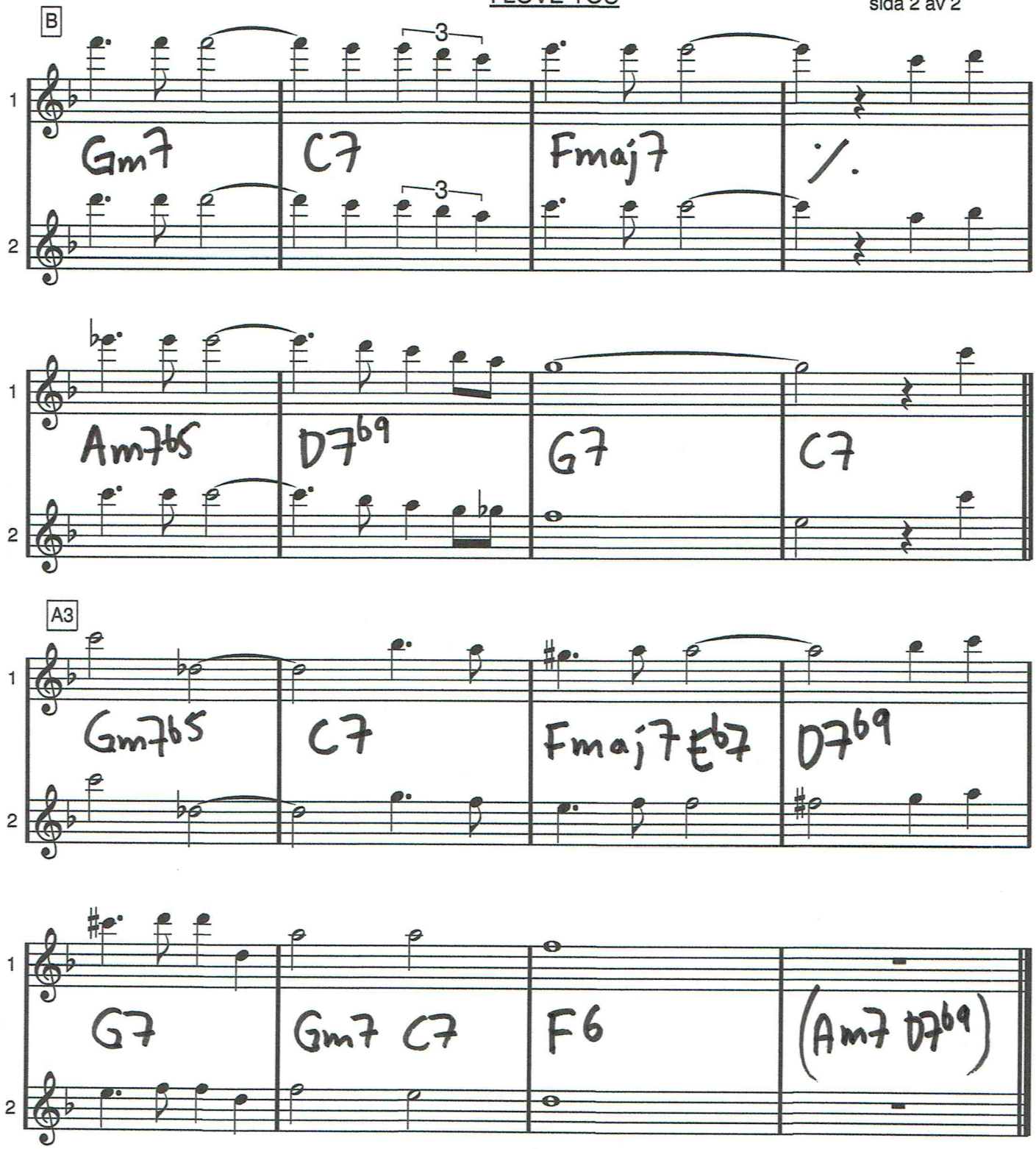
B
Gm7
C7
Fmaj7
Am7b5
D7b9
G7
C7
A3
Gm7b5
C7
Fmaj7#67
D7b9
G7
Gm7 C7
F6
(Am7 D7b9)

I min lilla lilla värld av blommor

Våra käraste allsånger & örhängen sid 226

Refr.

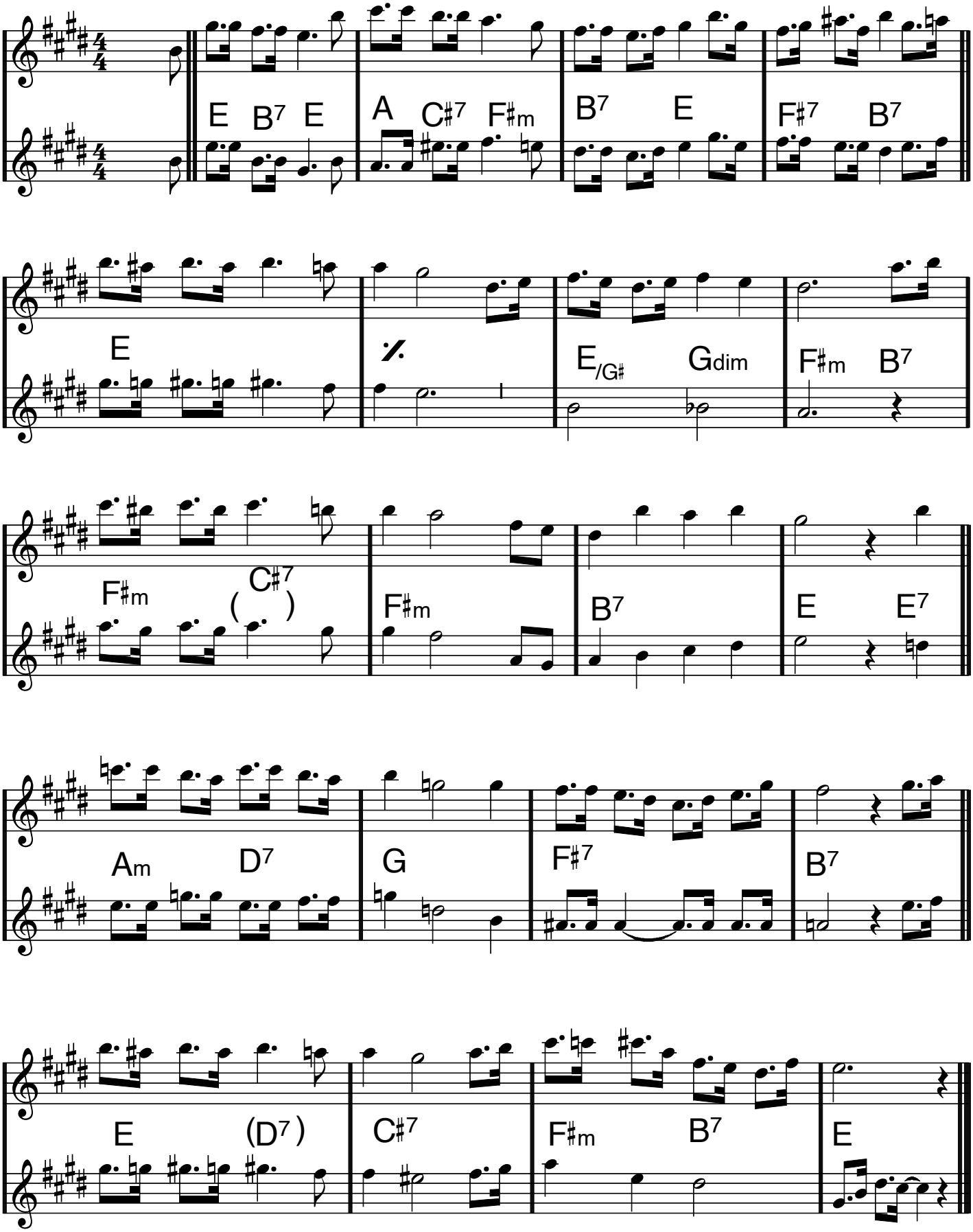

I SAY A LITTLE PRAYER

Hal David/Burt Bacharach

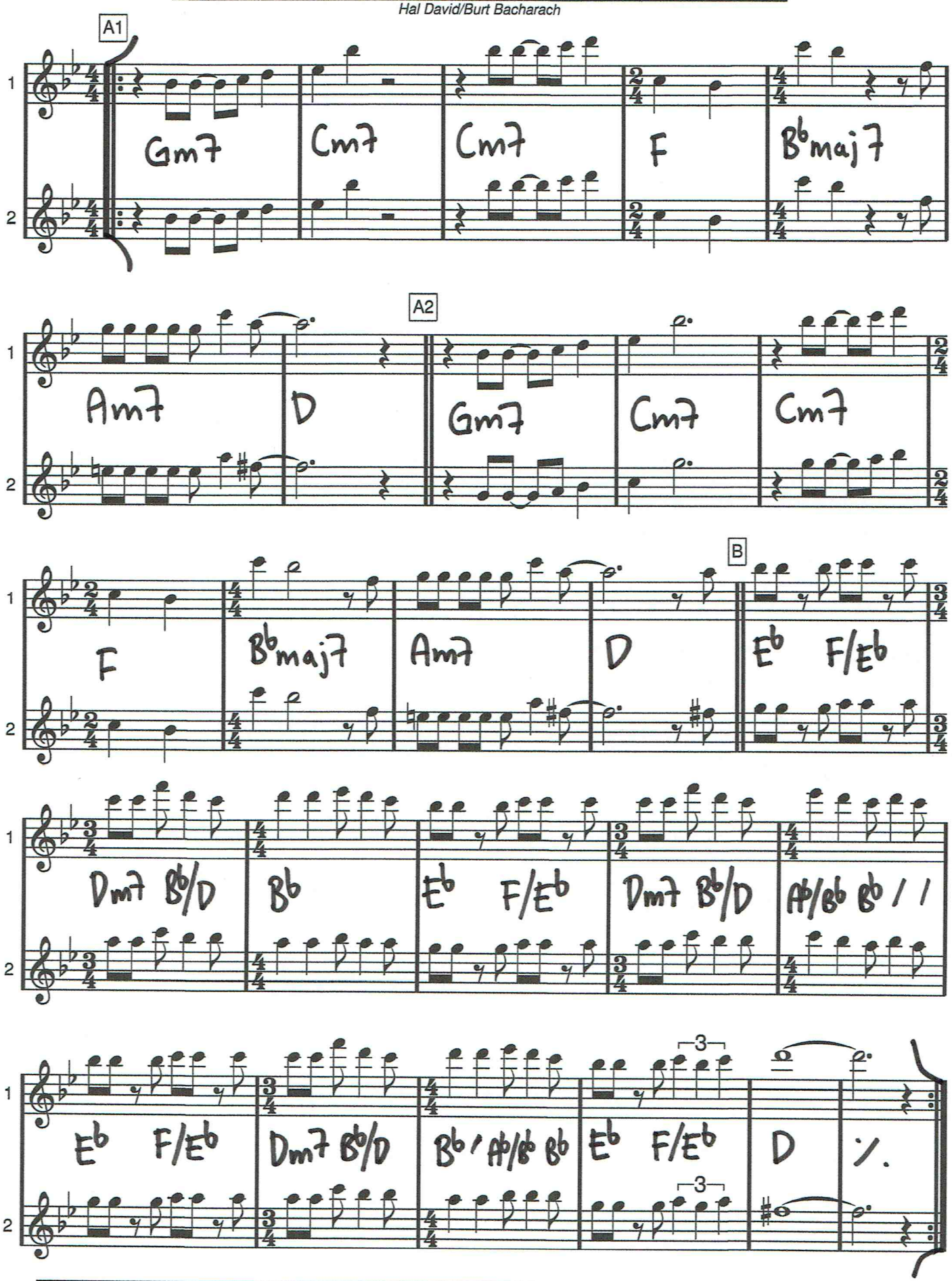

SOLON? SPELA DENNA SIDA (sida 1 av 2). SEDAN: DA CAPO OCH FORTSÄTT SEDAN TILL NÄSTA SIDA (sida 2 av 2).

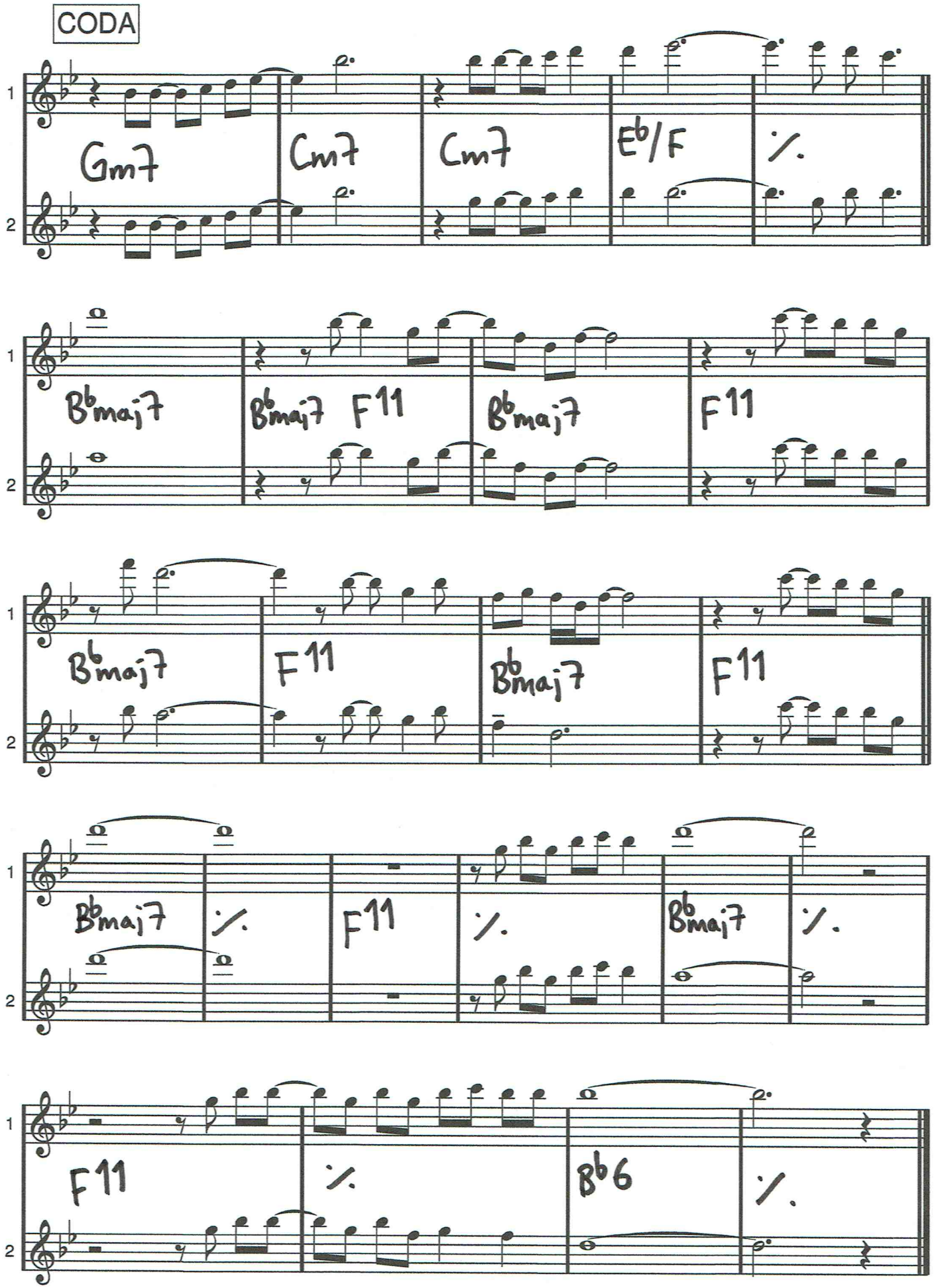
CODA
1
2
Gm7
Cm7
Cm7
Eb/F
Bbmaj7
Bbmaj7 F11
Bbmaj7
F11
Bbmaj7
F11
Bbmaj7
F11
Bbmaj7
F11
Bbmaj7
F11
Bb6

C dur

I Wanna Be Loved By You

Herbert Stothart/Harry Ruby/Bert Kalmar

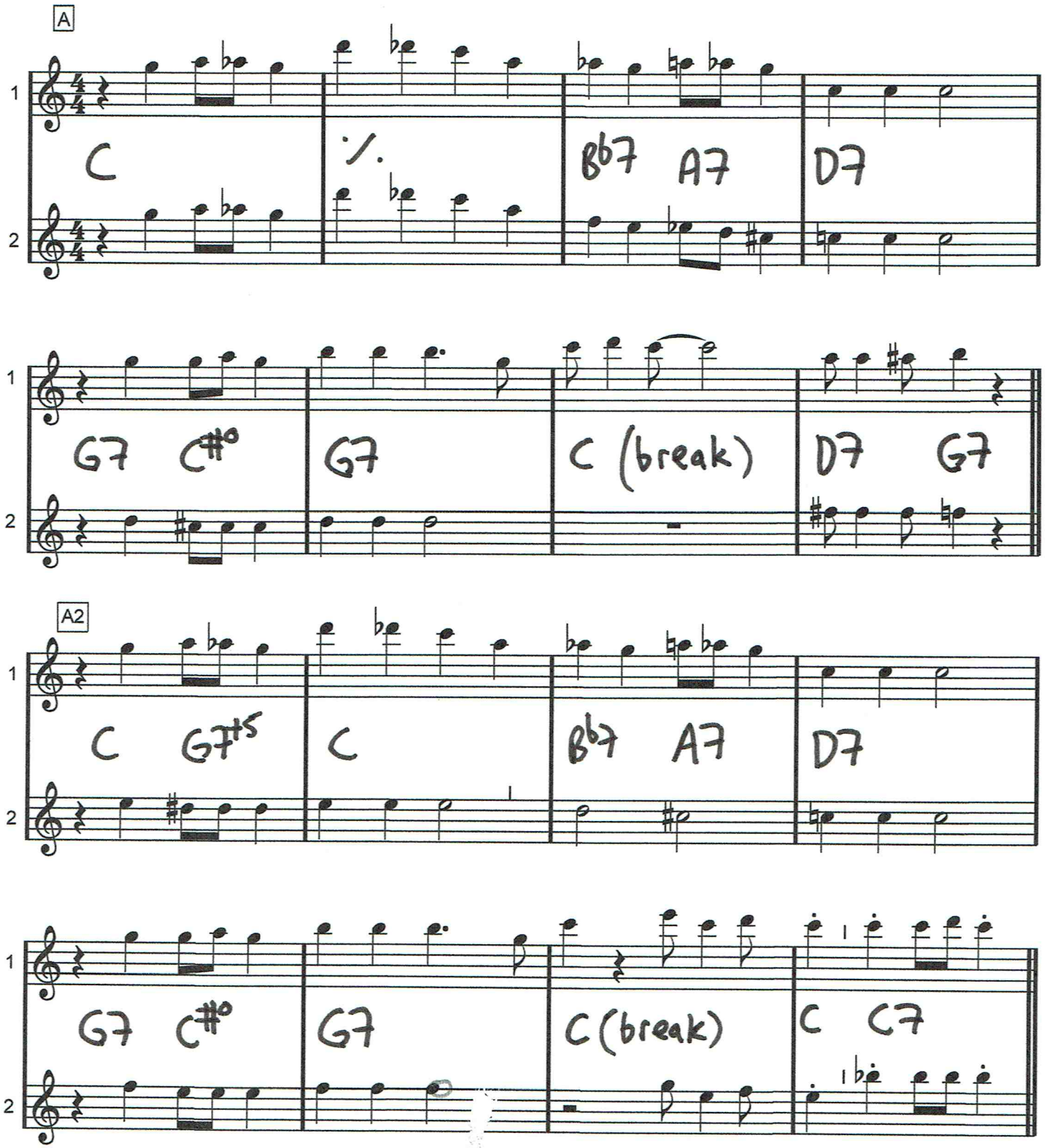

I Wanna Be Loved By You

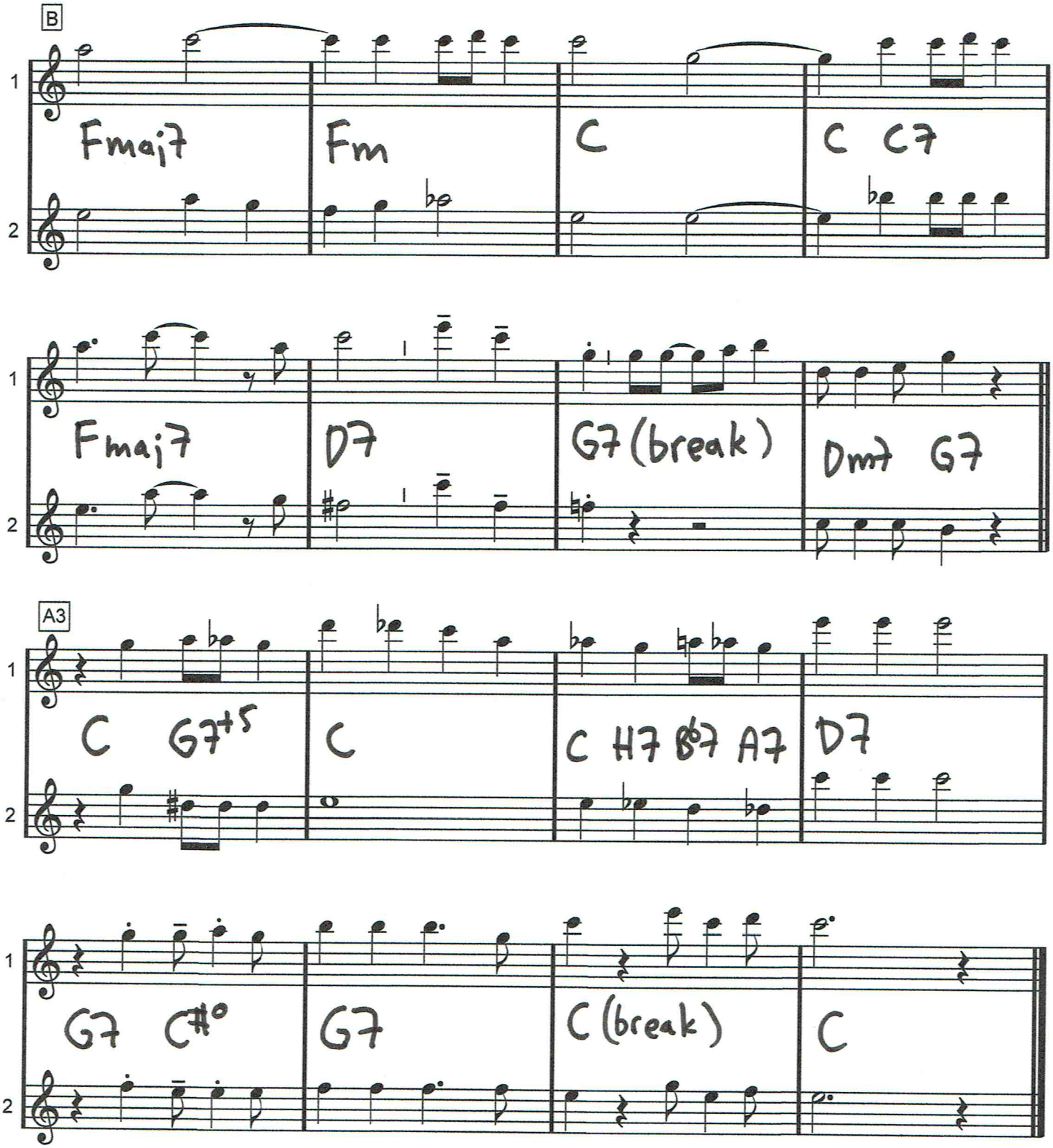

C dur

I'm In The Mood For Love

Jimmy McHugh/Dorothy Fields

Sakta funkversion

(jämna åttondelar men gärna swingsextondelar) /Dicken

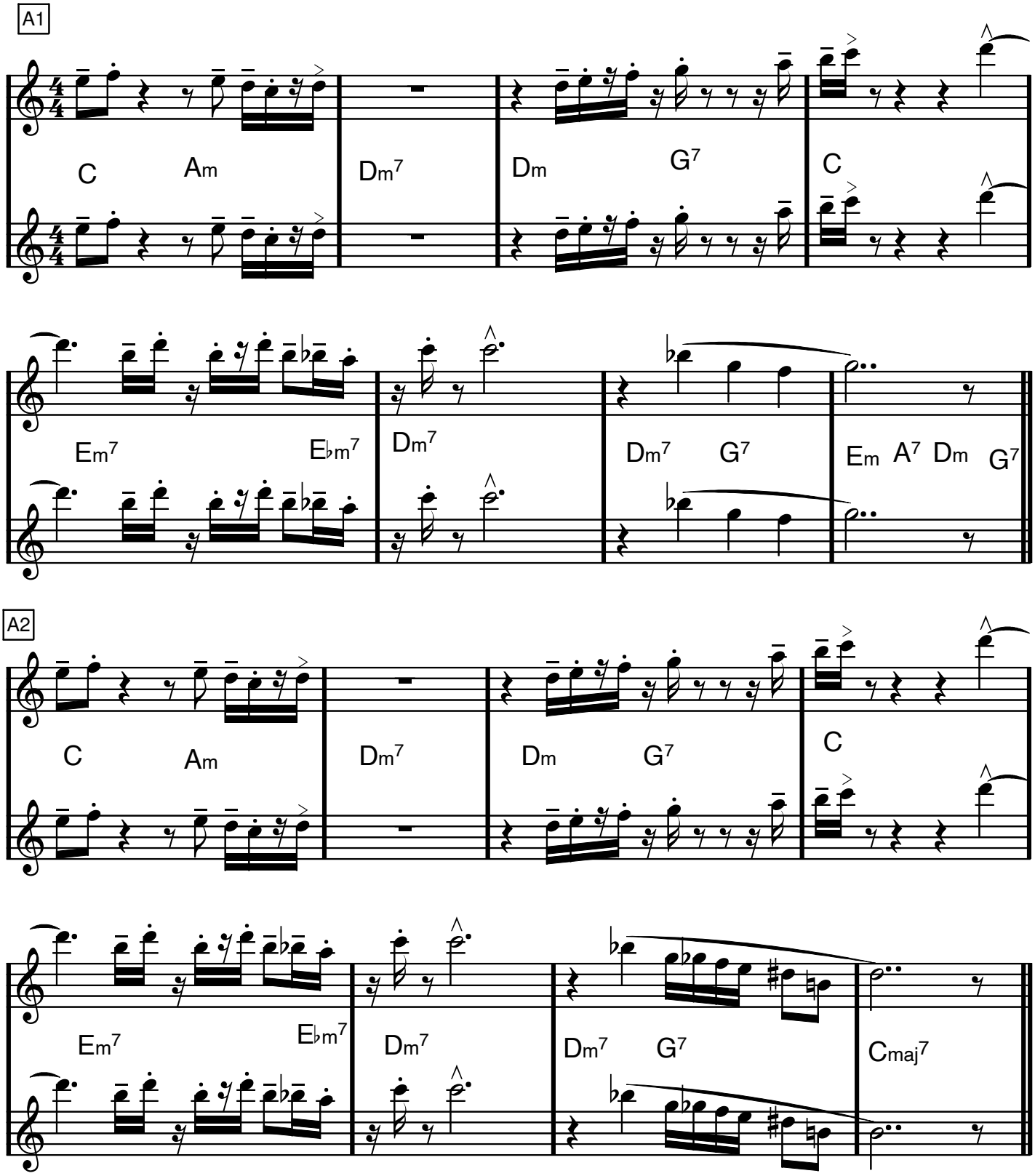

I'm In The Mood For Love

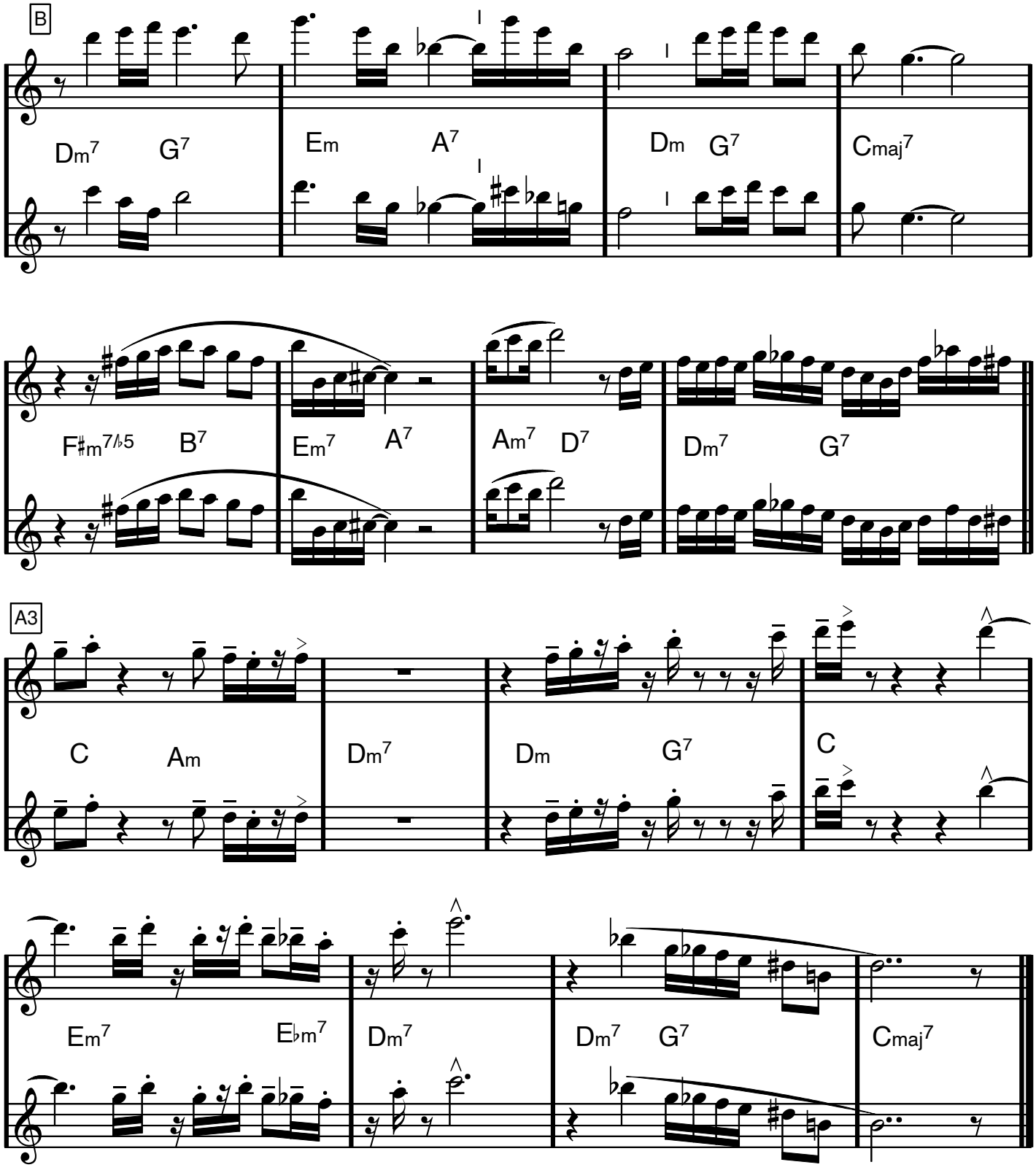

I'm Old Fashioned

Jerome Kern/Johnny Mercer

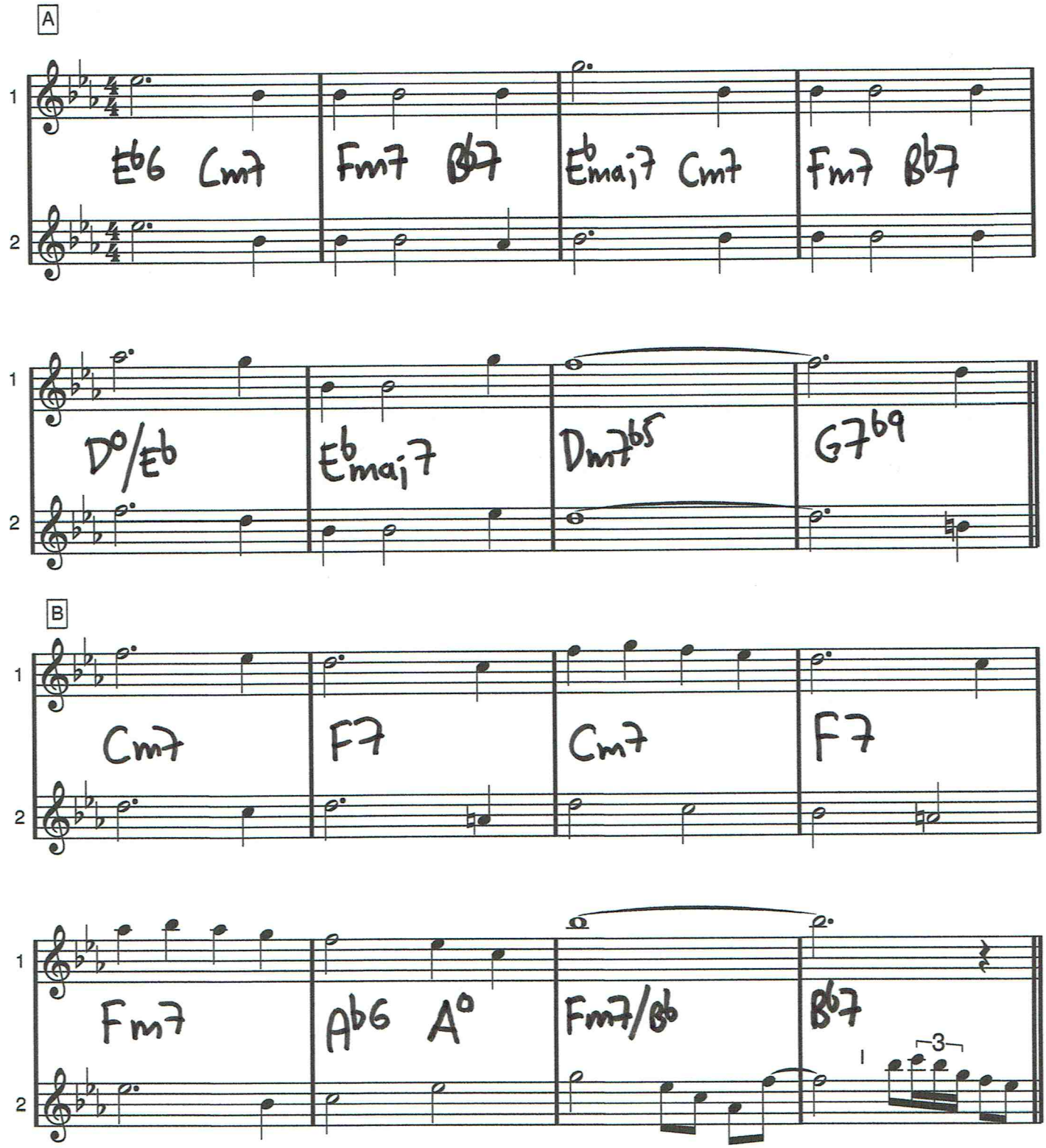

I'm Old Fashioned

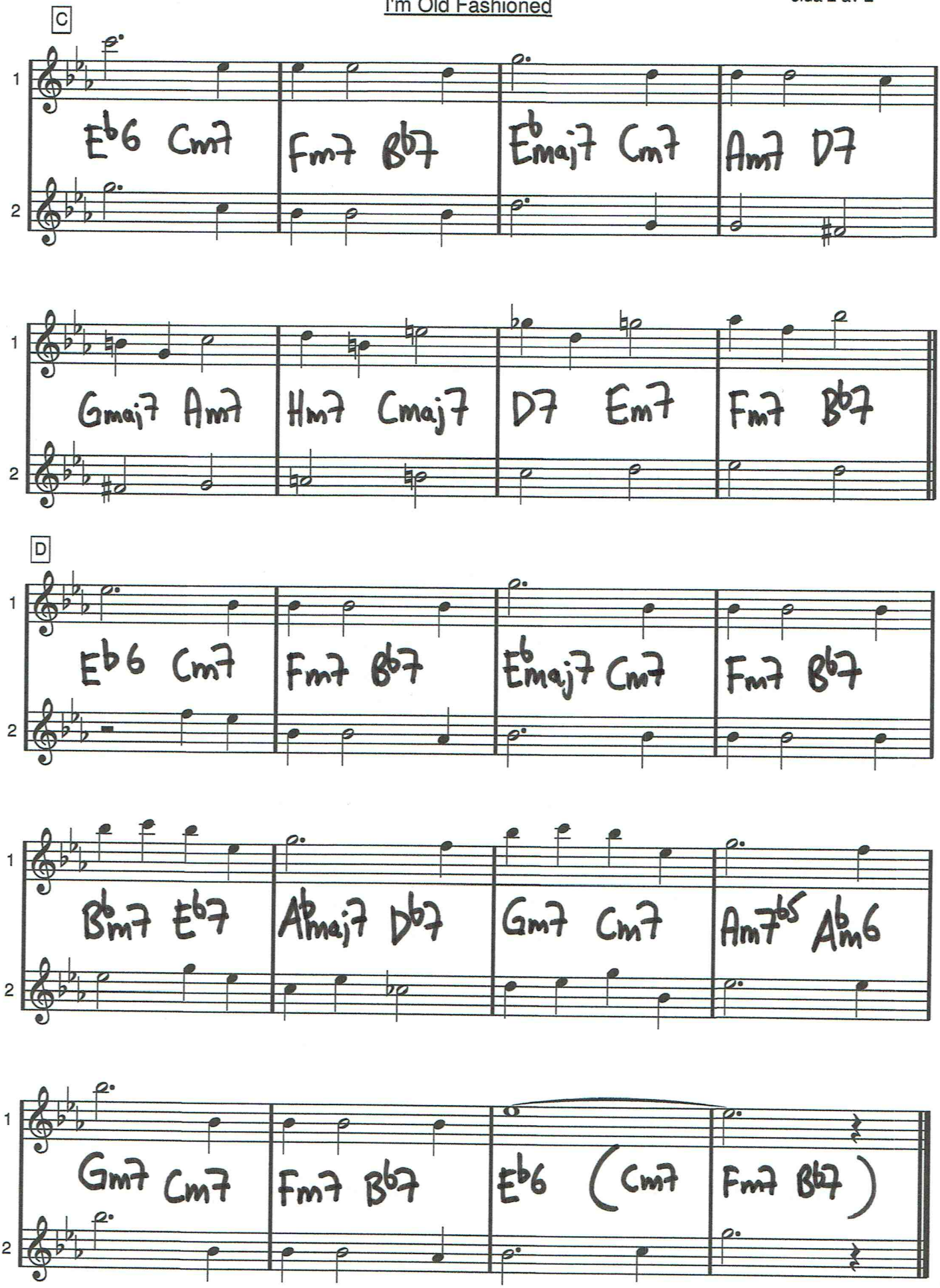

F dur

I'm Through With Love

Matt Malneck/Fud Livingston

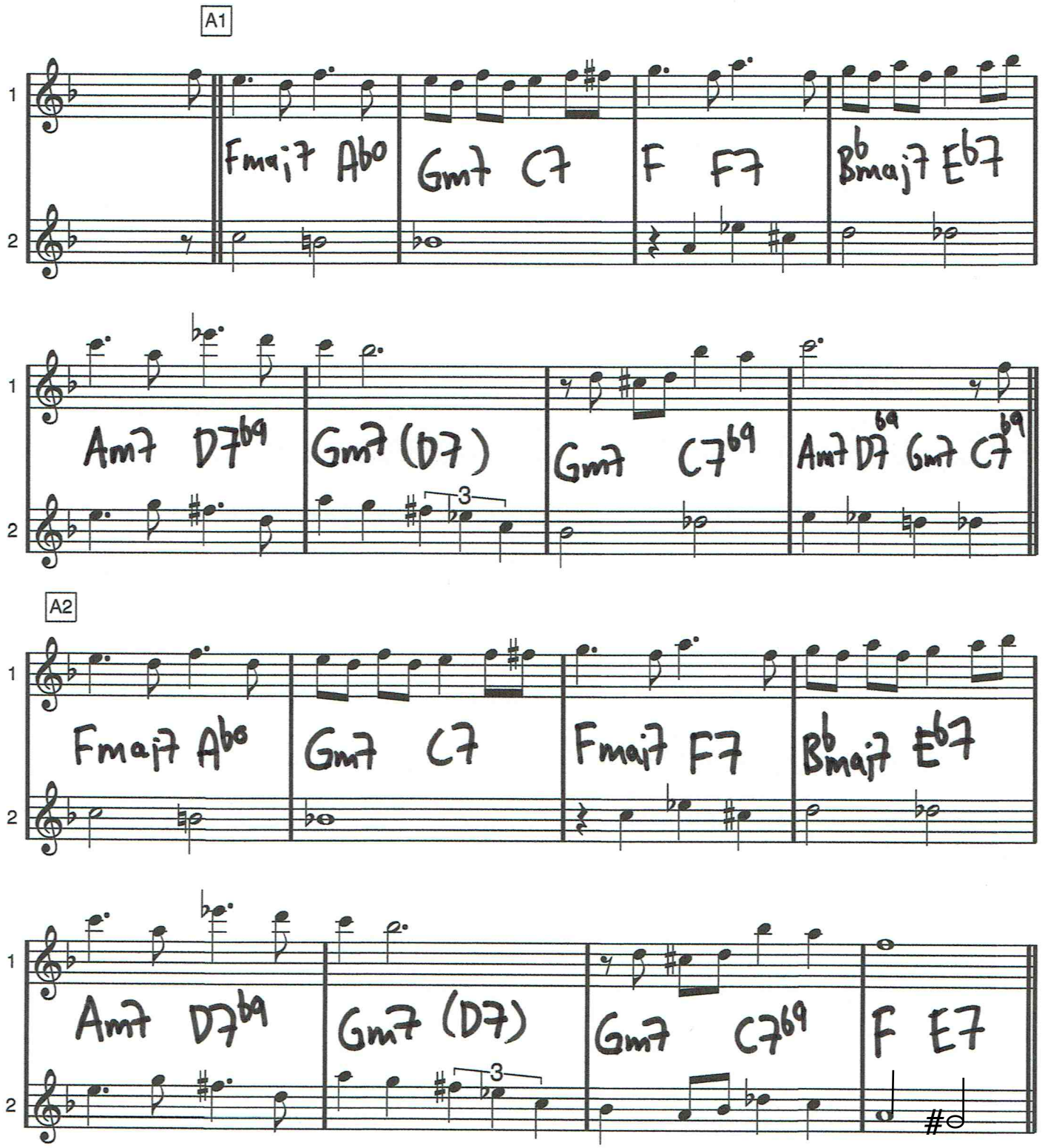

I'm Through With Love

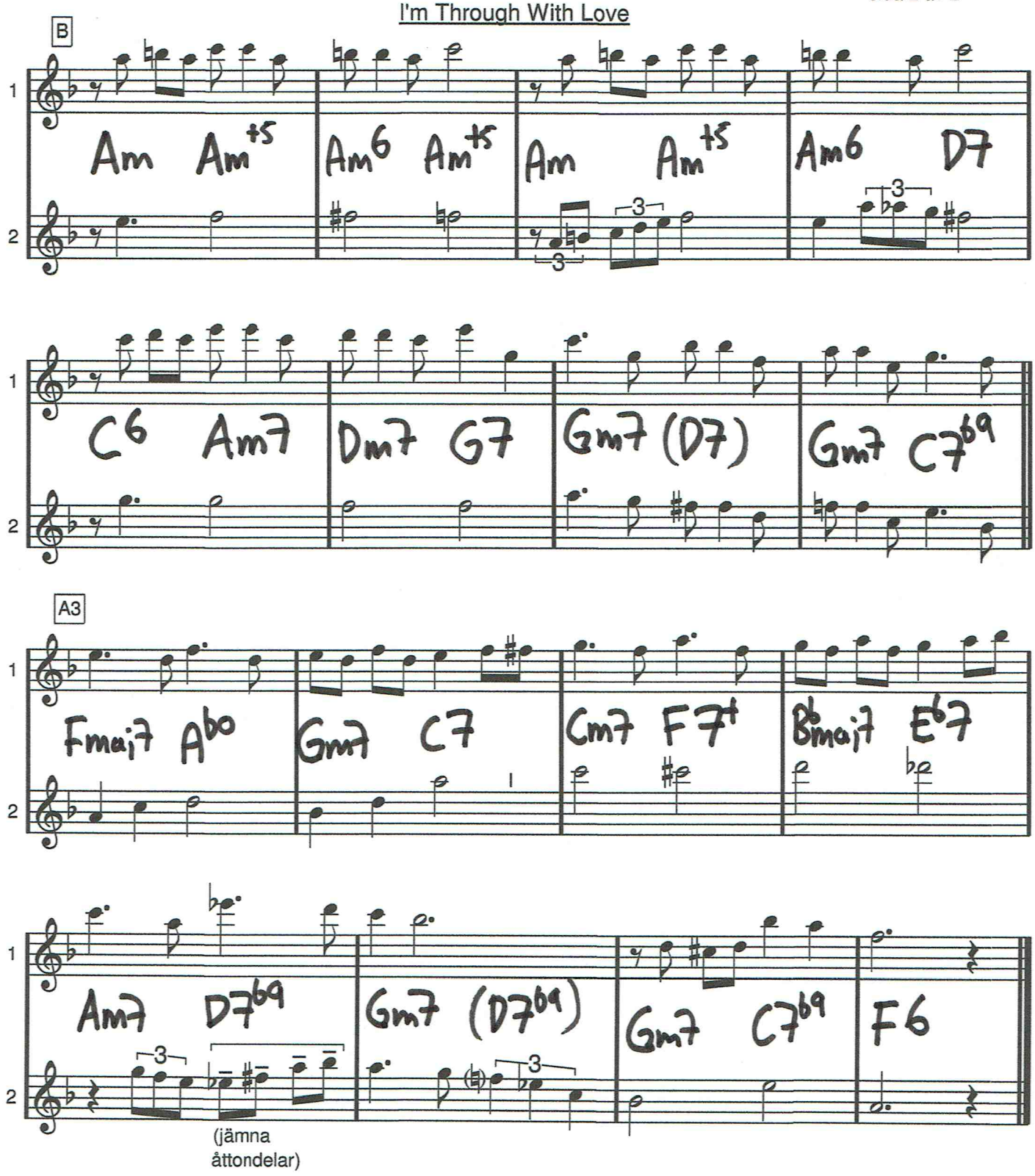

IGORS SOMMARVISA

F moll

Dicken Hedrenius

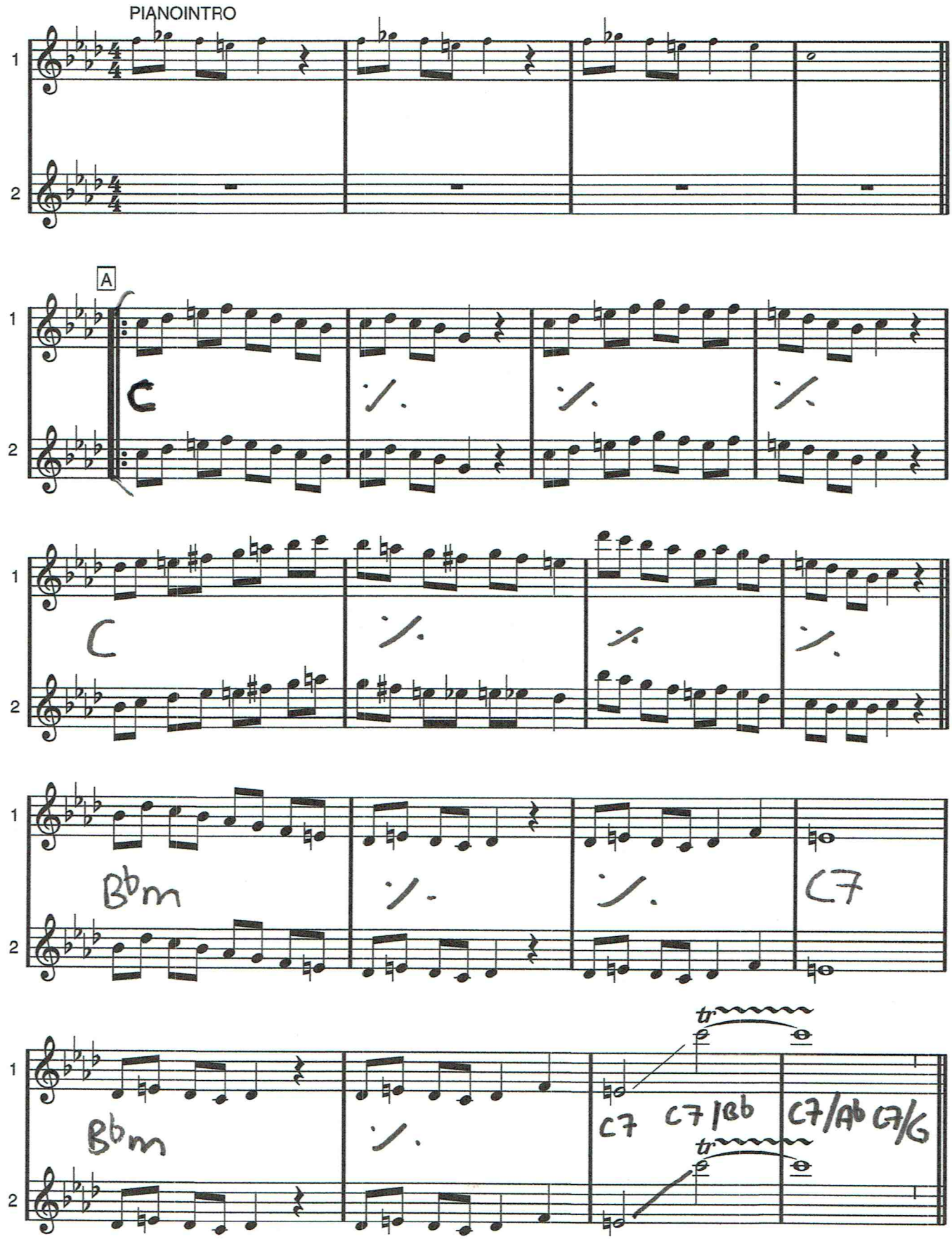

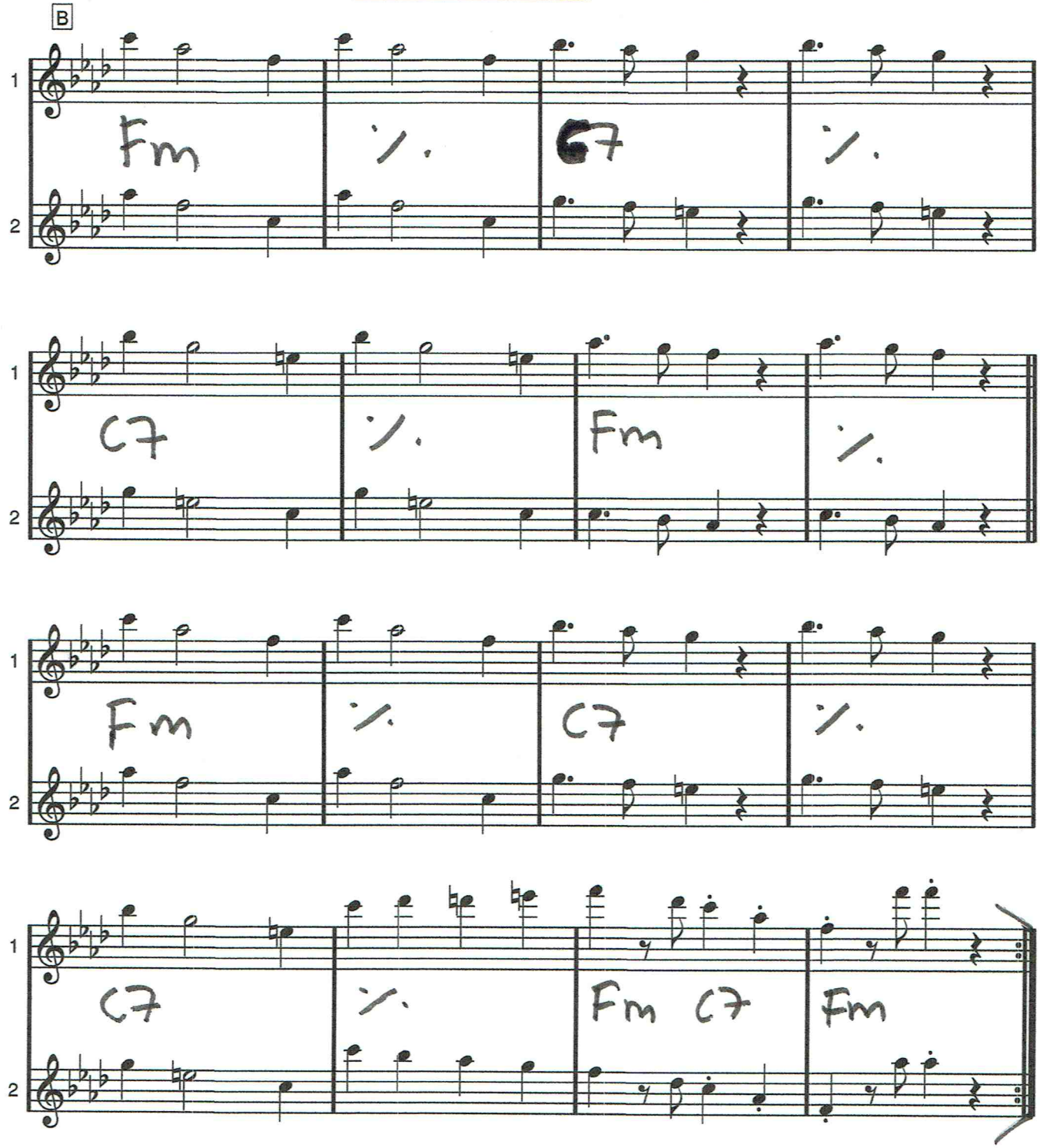
B
1
2
Fm
G7
C7
Fm
Fm
C7
C7
Fm C7
Fm

Bb dur

Glenn Miller

IN THE MOOD

Arret (ej nämnd arrangör) är delvis snott från boken 100 Big Band Combos

Joe Garland

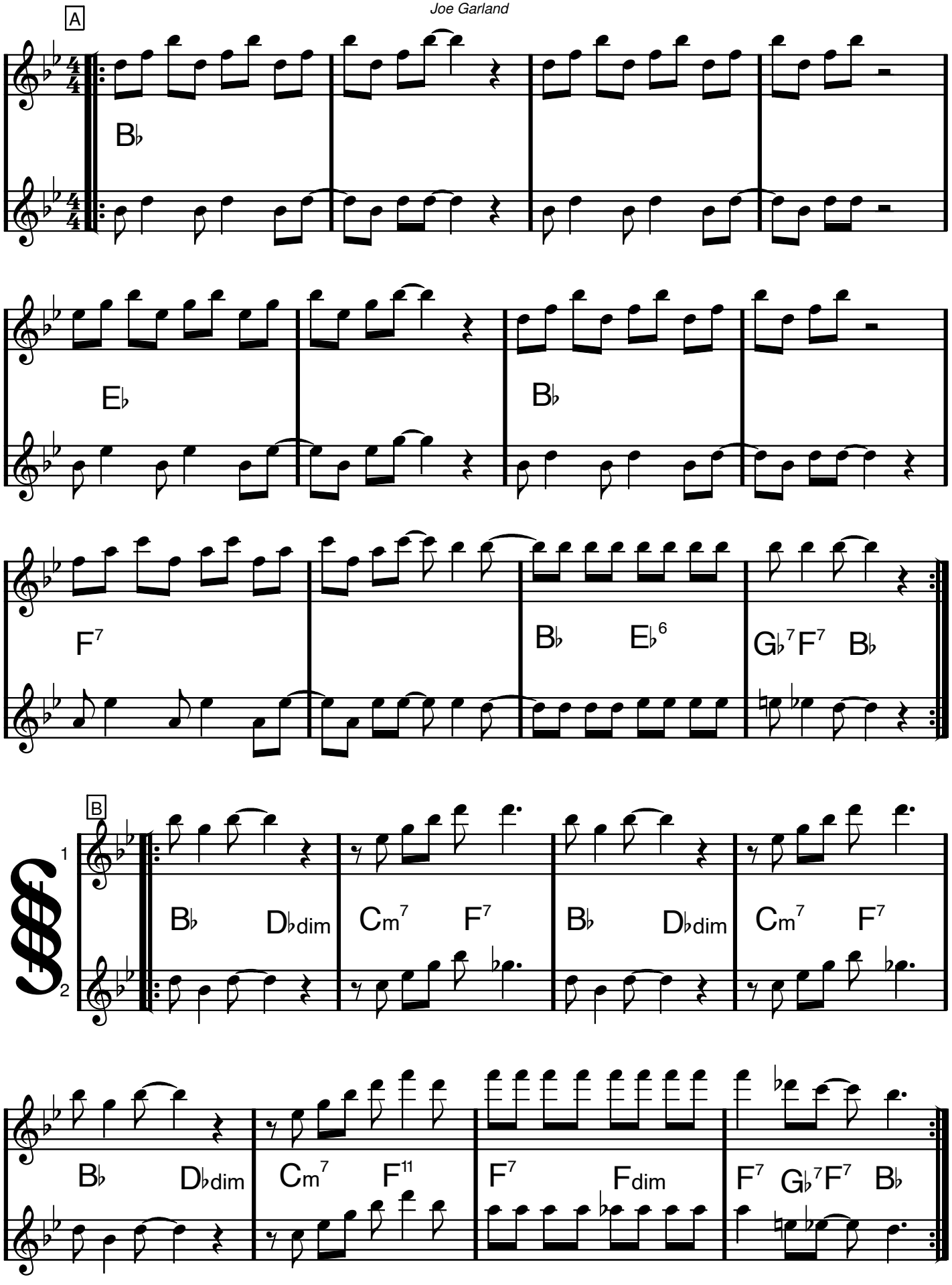

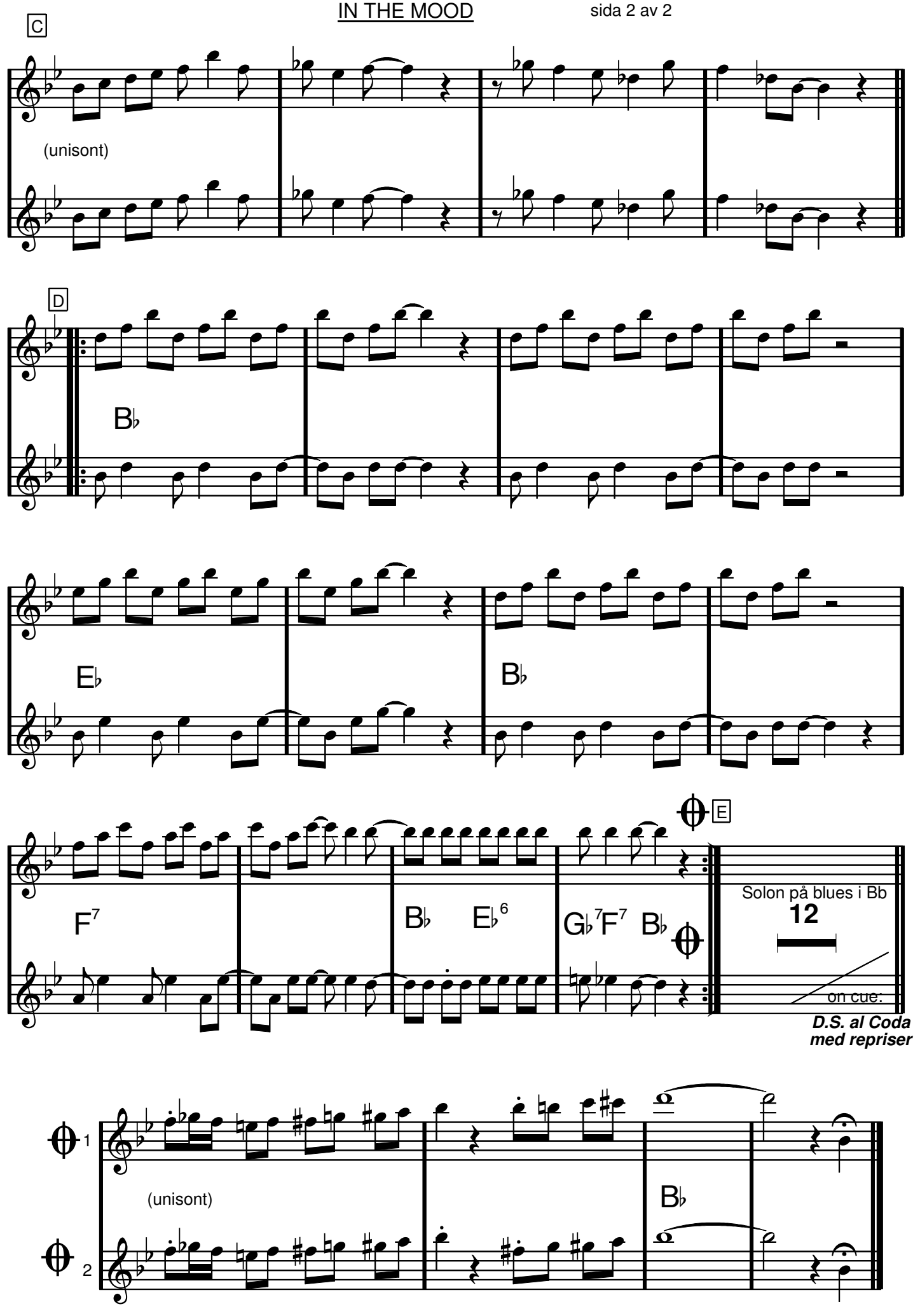
C
1
(unisont)
2
D
1
B♭
2
1
E♭
B♭
2
1
F7
B♭
E♭6
G♭7F7
B♭
E
Solon på blues i Bb
12
2
on cue:
D.S. al Coda
med repriser
1
(unisont)
B♭
2

C dur

IN THE SUMMERTIME

Ray Dorset (i bandet Mango Jerry)

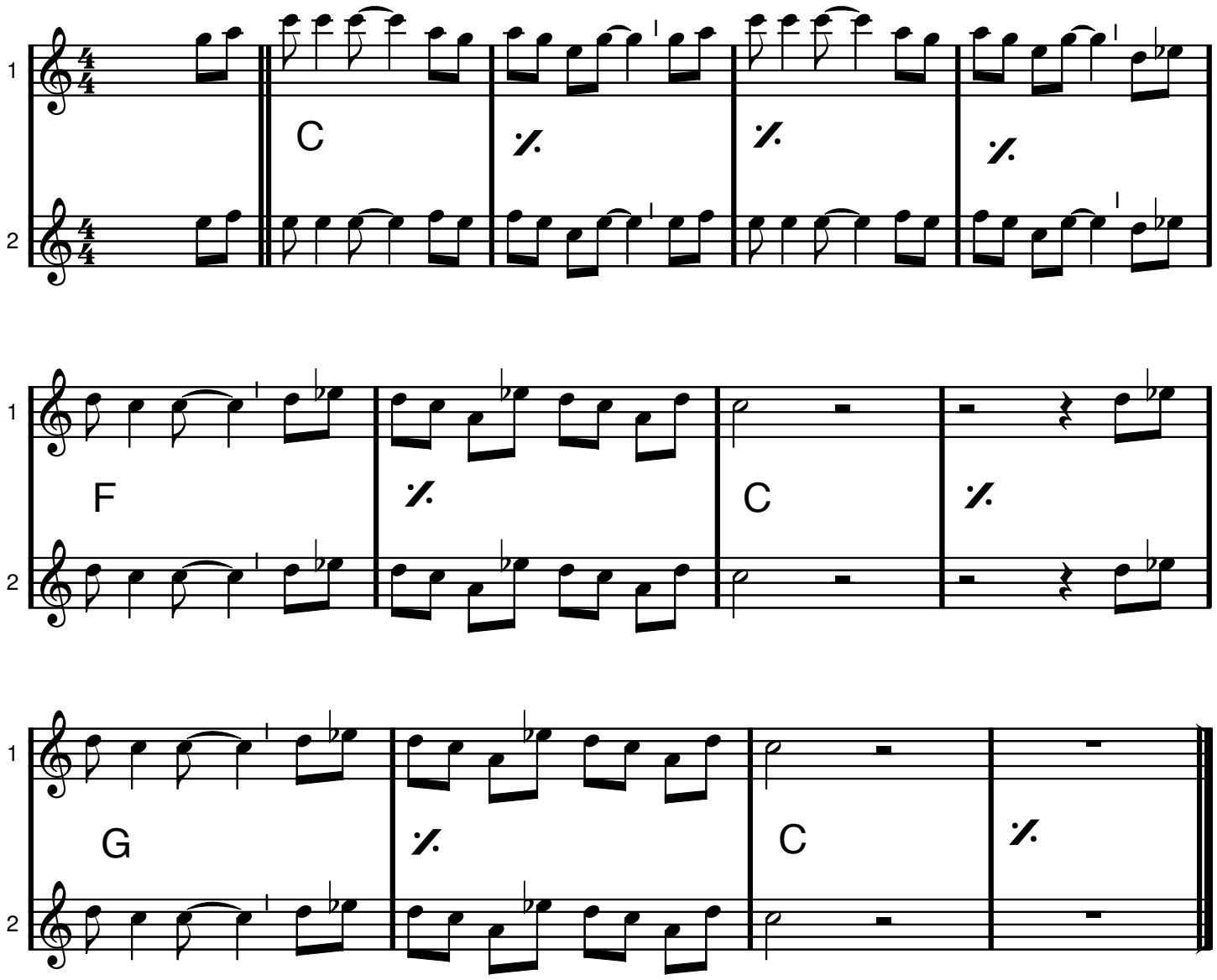

KOMPMODELL FÖR PIANOT:

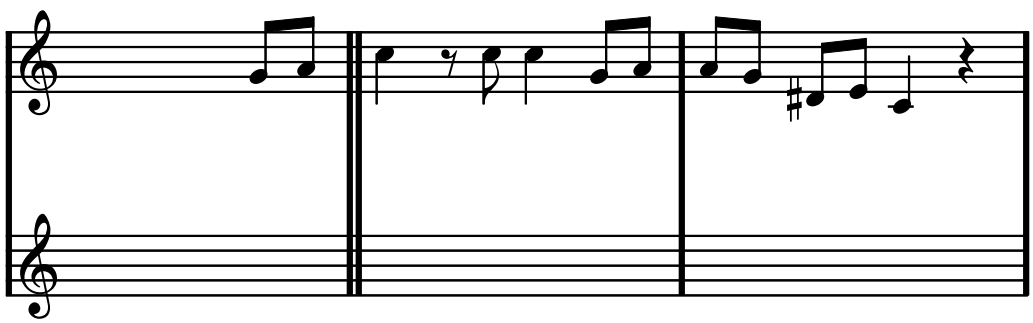

Unisont

IS THIS LOVE

Bob Marley

Moderat reggae

♫=♫³

Intro

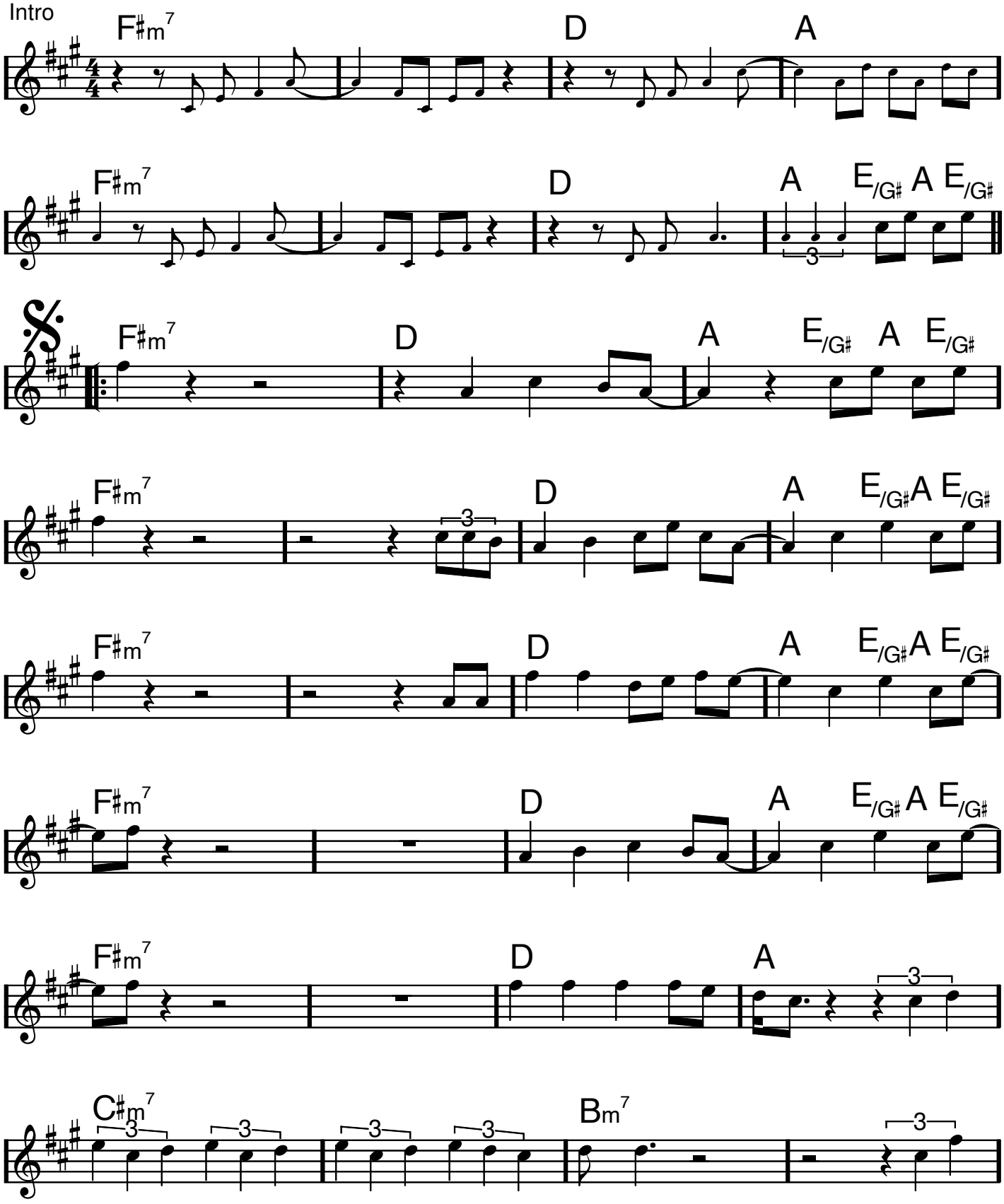

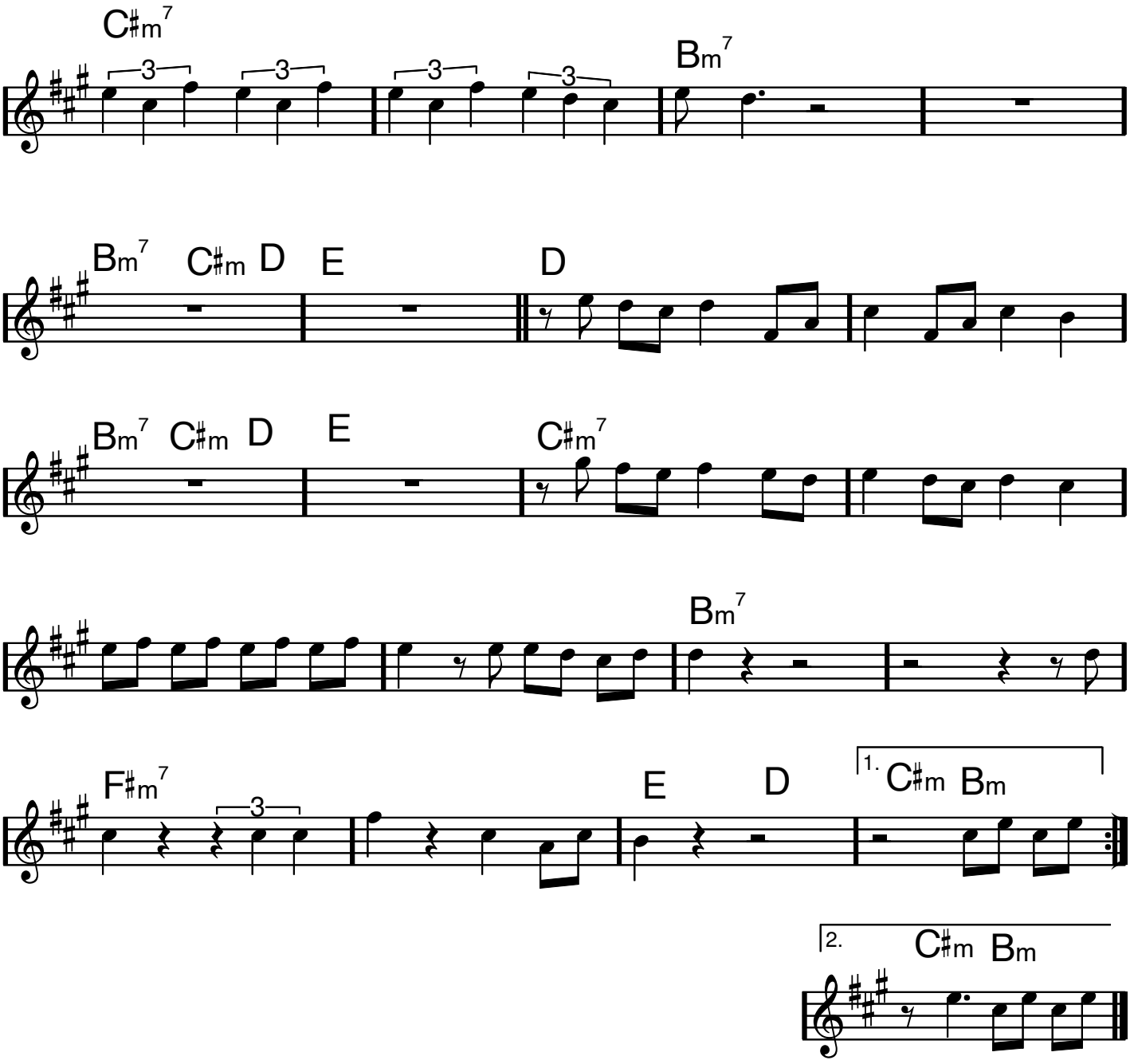

Da Segno
och fade

F dur

ISN'T SHE LOVELY

Stevie Wonder

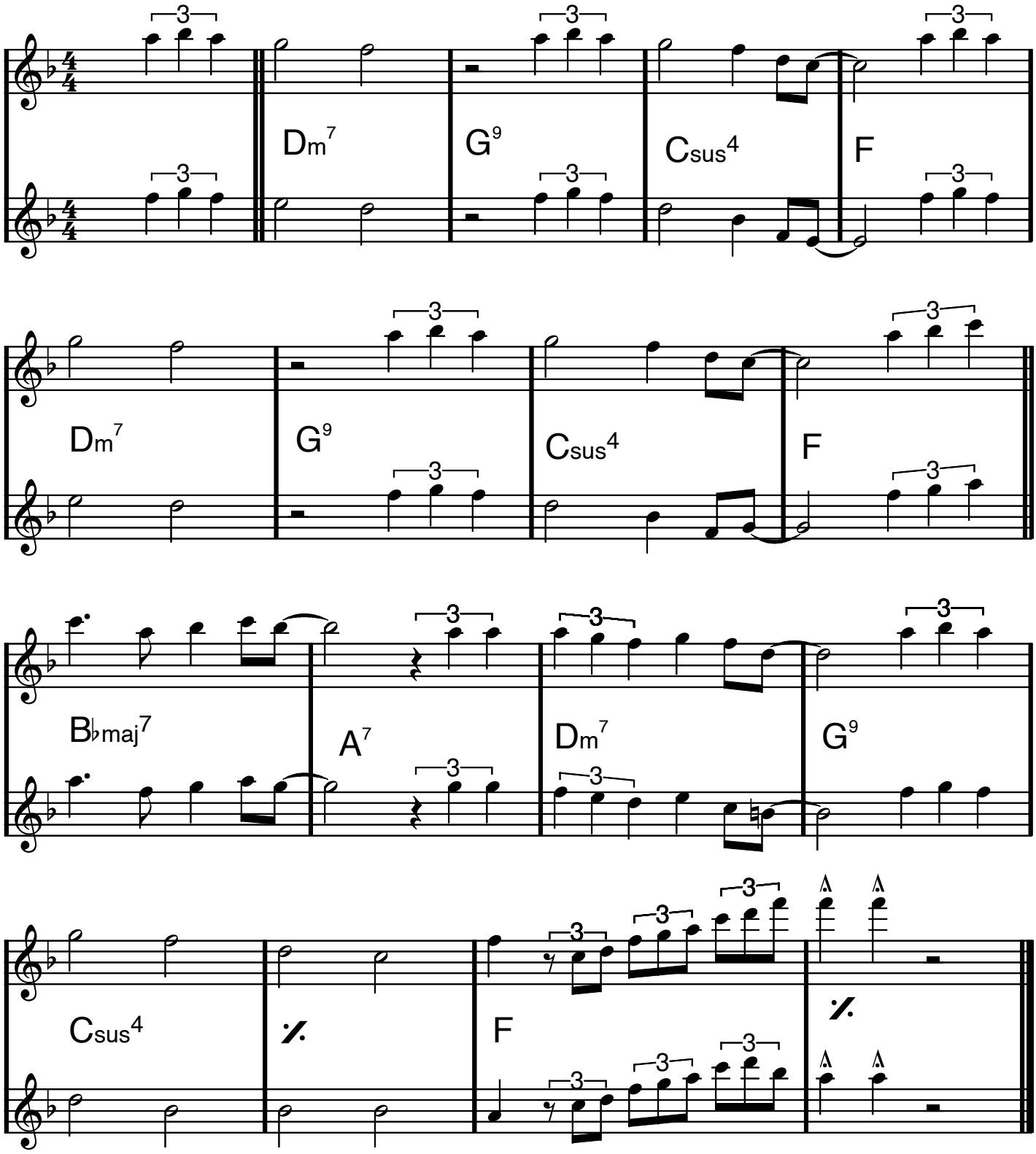

G dur

It's Only A Paper Moon

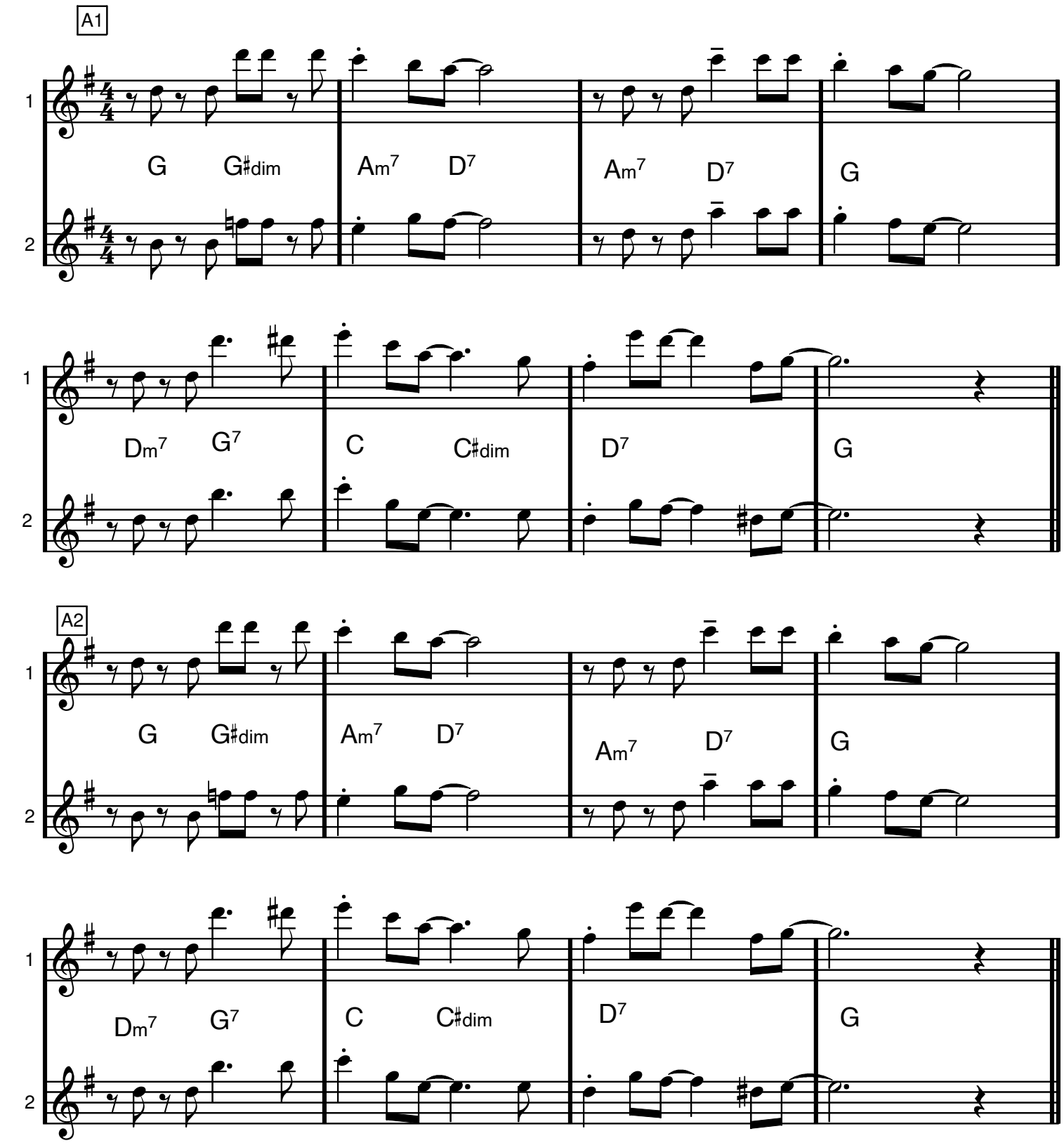

It's Only A Paper Moon

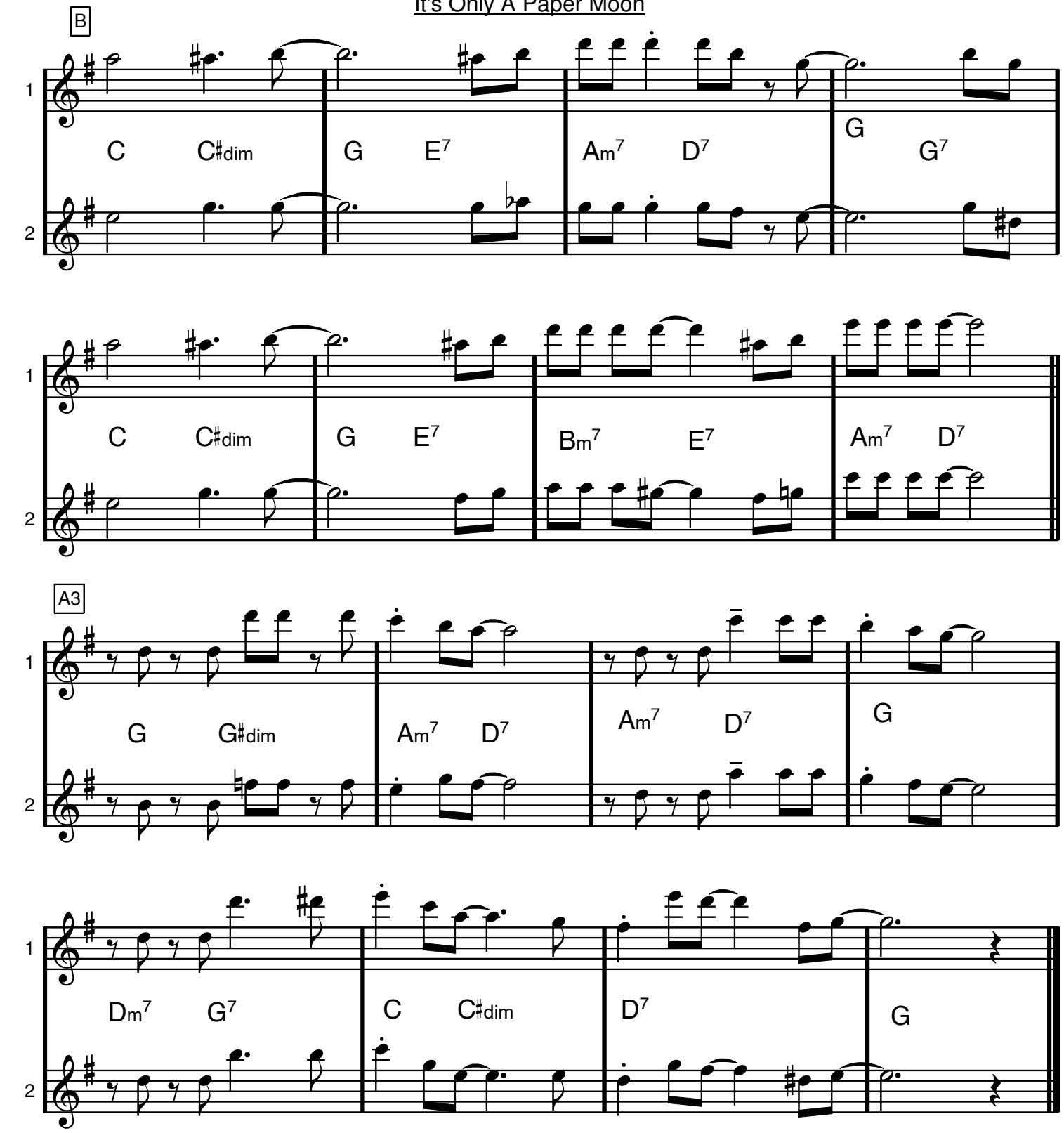

Jag ska måla hela världen, lilla mamma

Våra käraste allsånger & örhängen sid 112

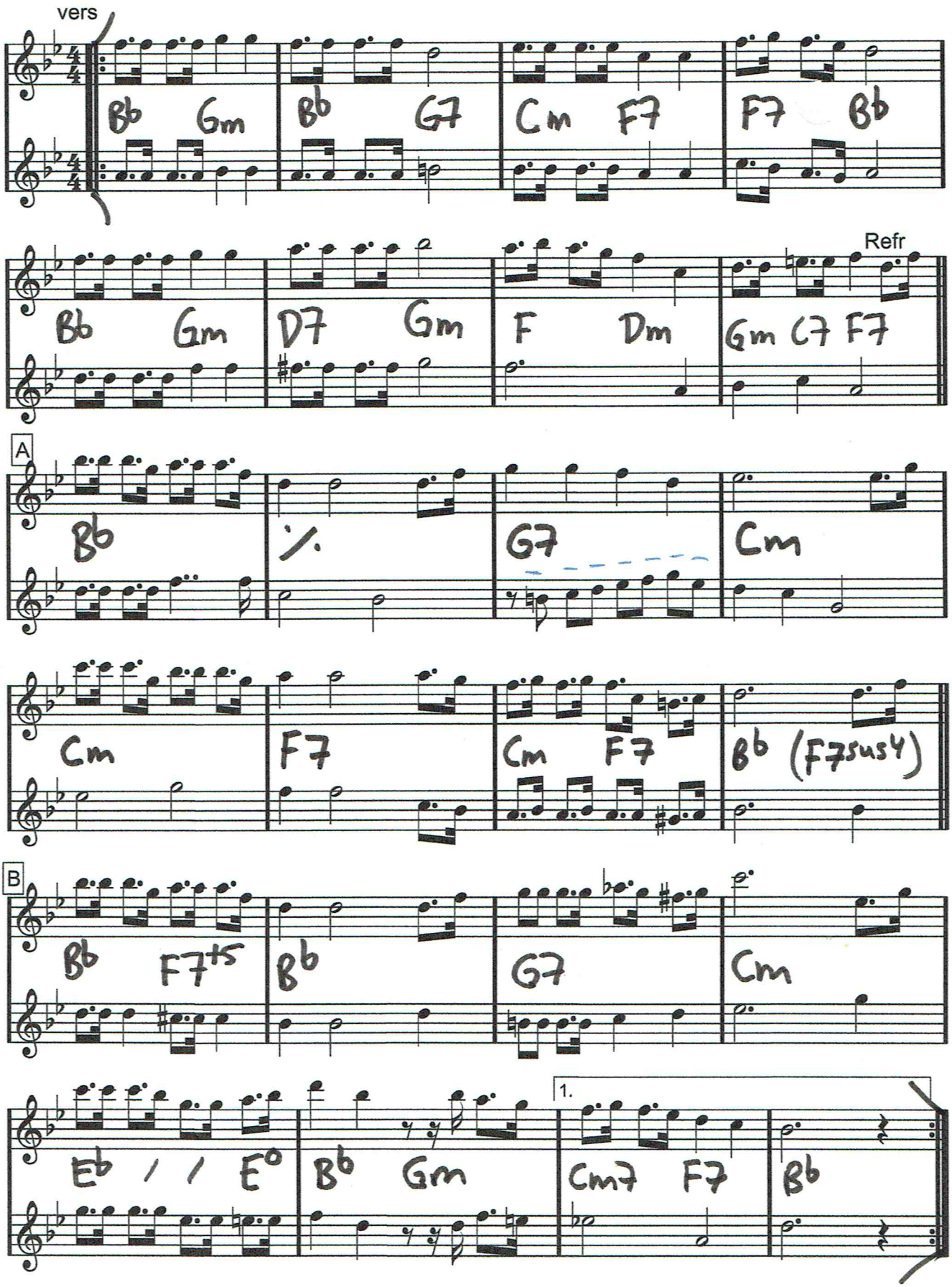

Jag ska måla hela världen sida 2/2

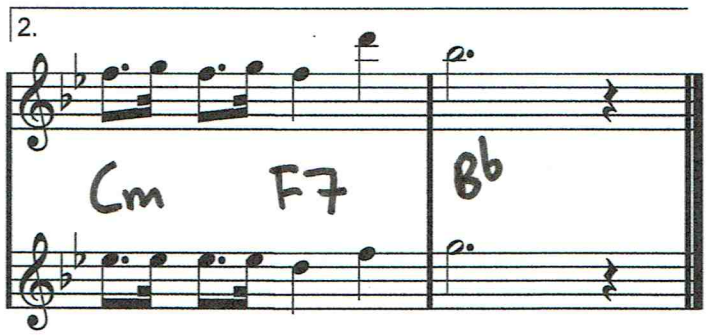

JAG VILL VARA DIN, MARGARETA

Våra käraste allsånger & örhängen sid 16

vers

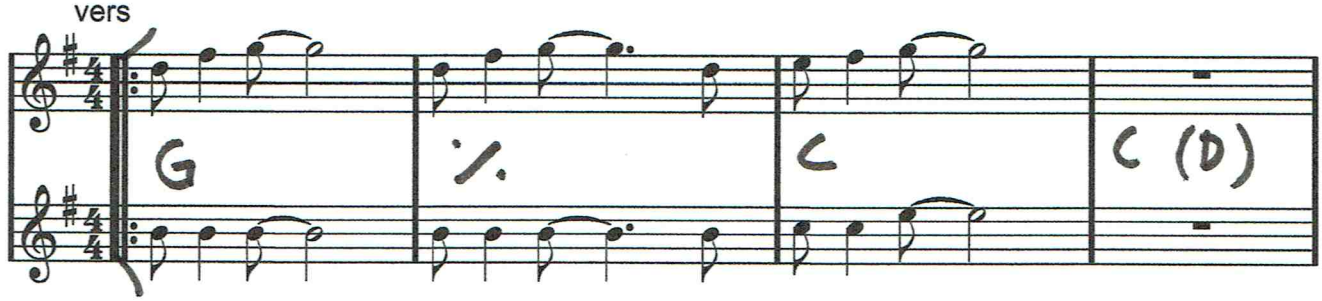

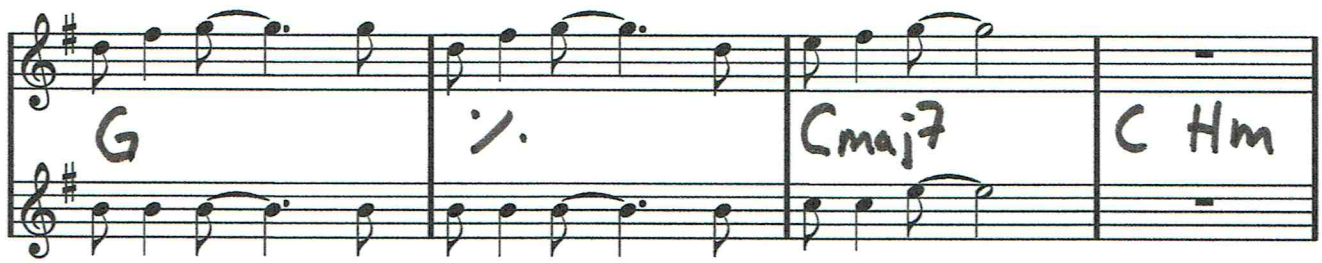

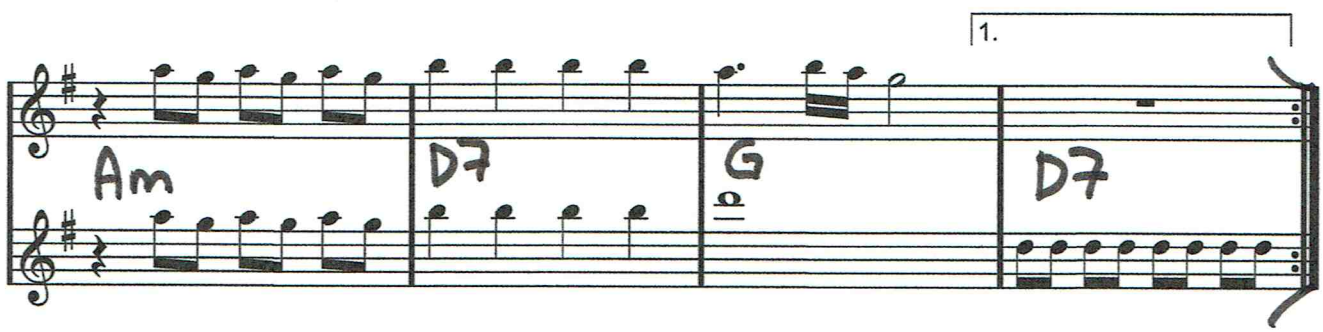

refr.

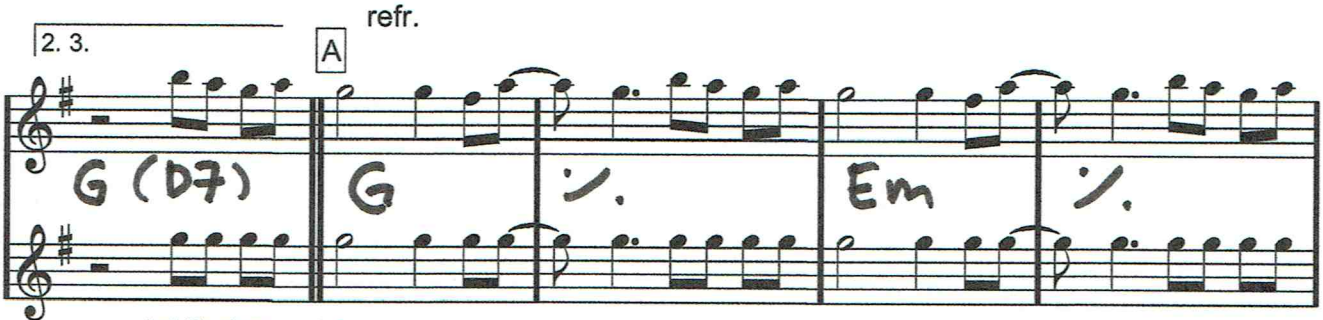

(ad lib oktava på G:na)

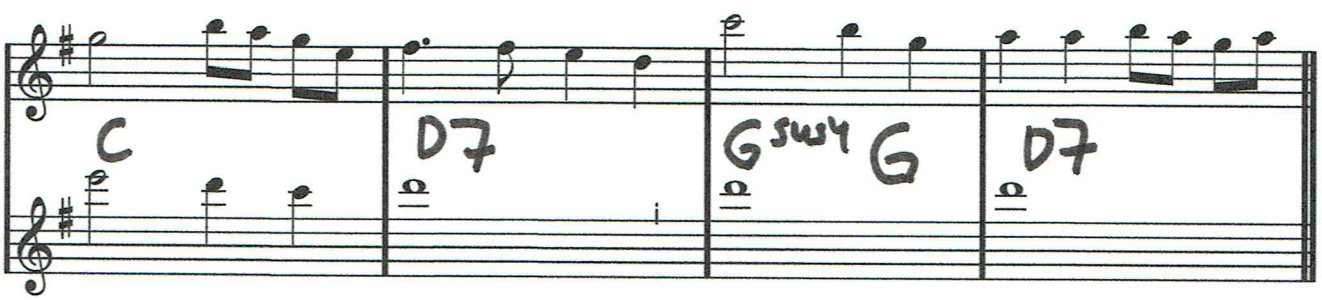

Jag vill vara din, Margareta

A2

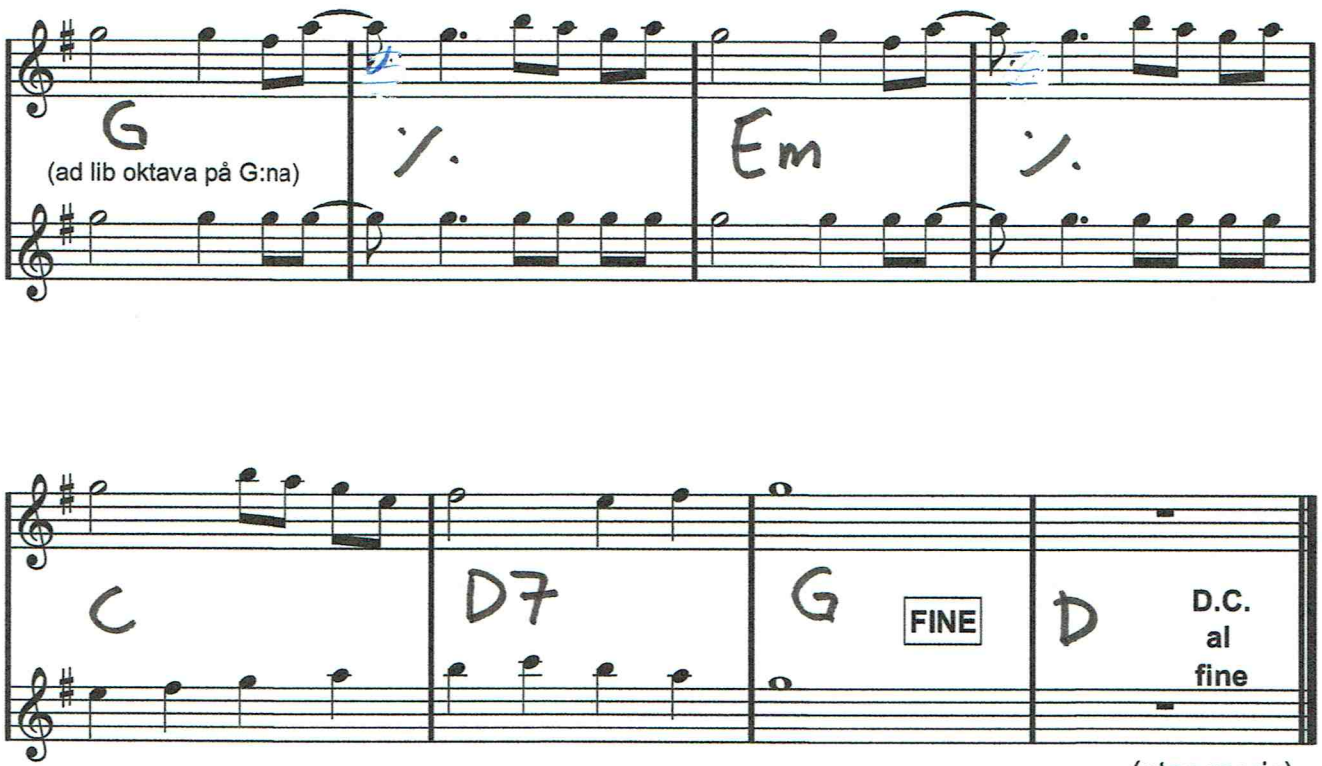

(utan repris)

C dur

♫=♫³♫

JAMBALAYA

Hank Williams

VERS

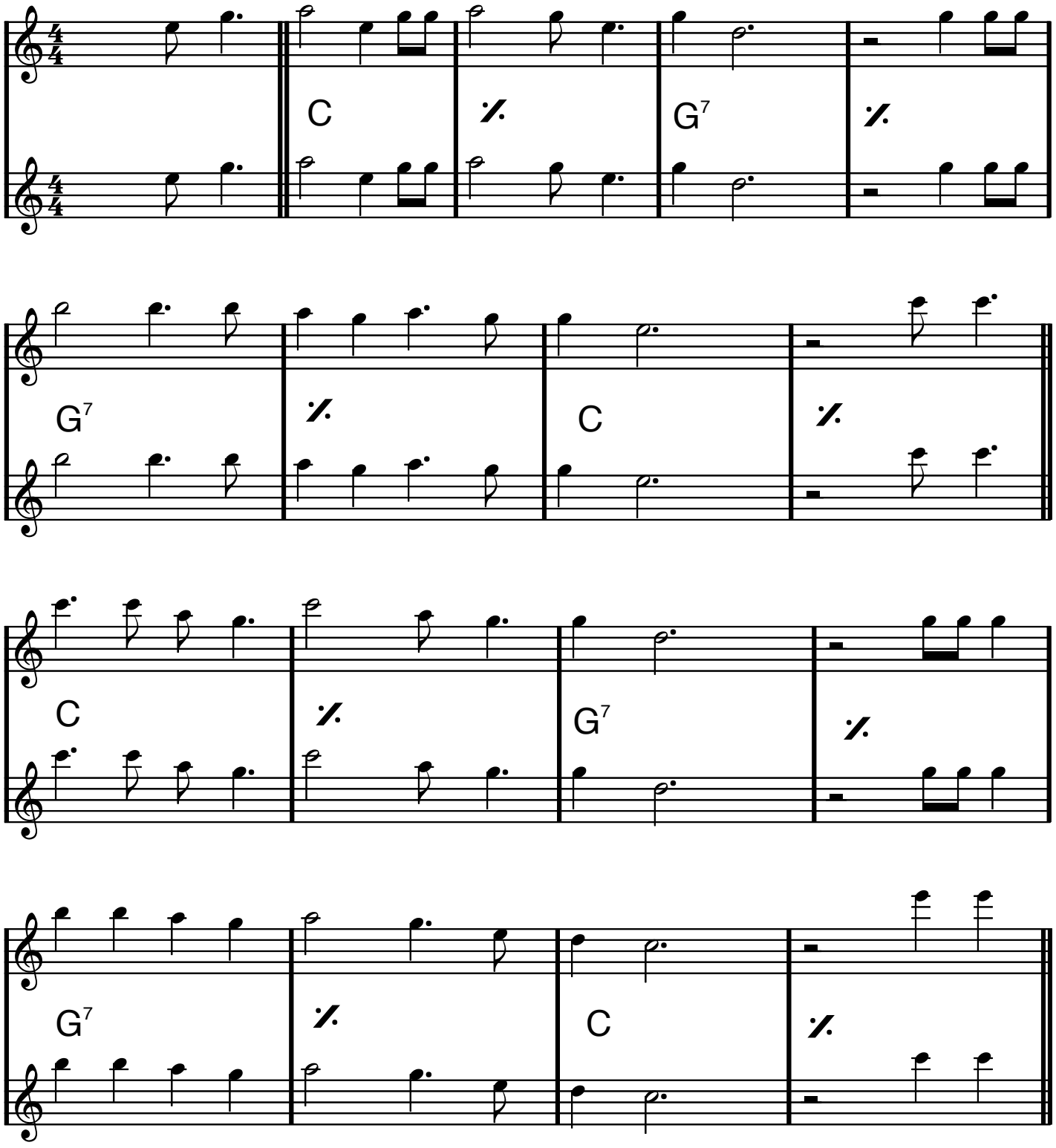

REFRÄNG

JAMBALAYA

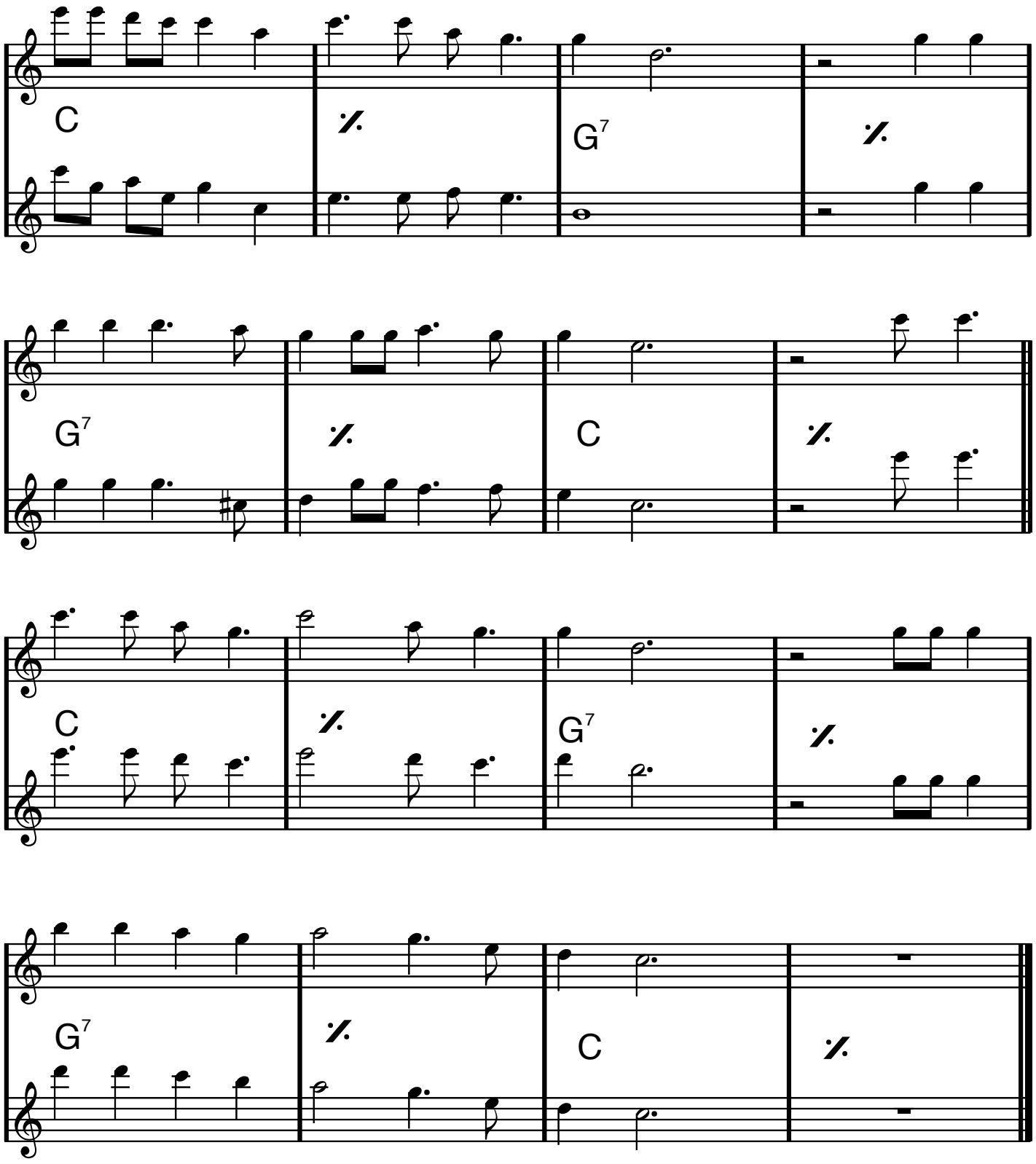

Jelly Roll

Charlie Mingus

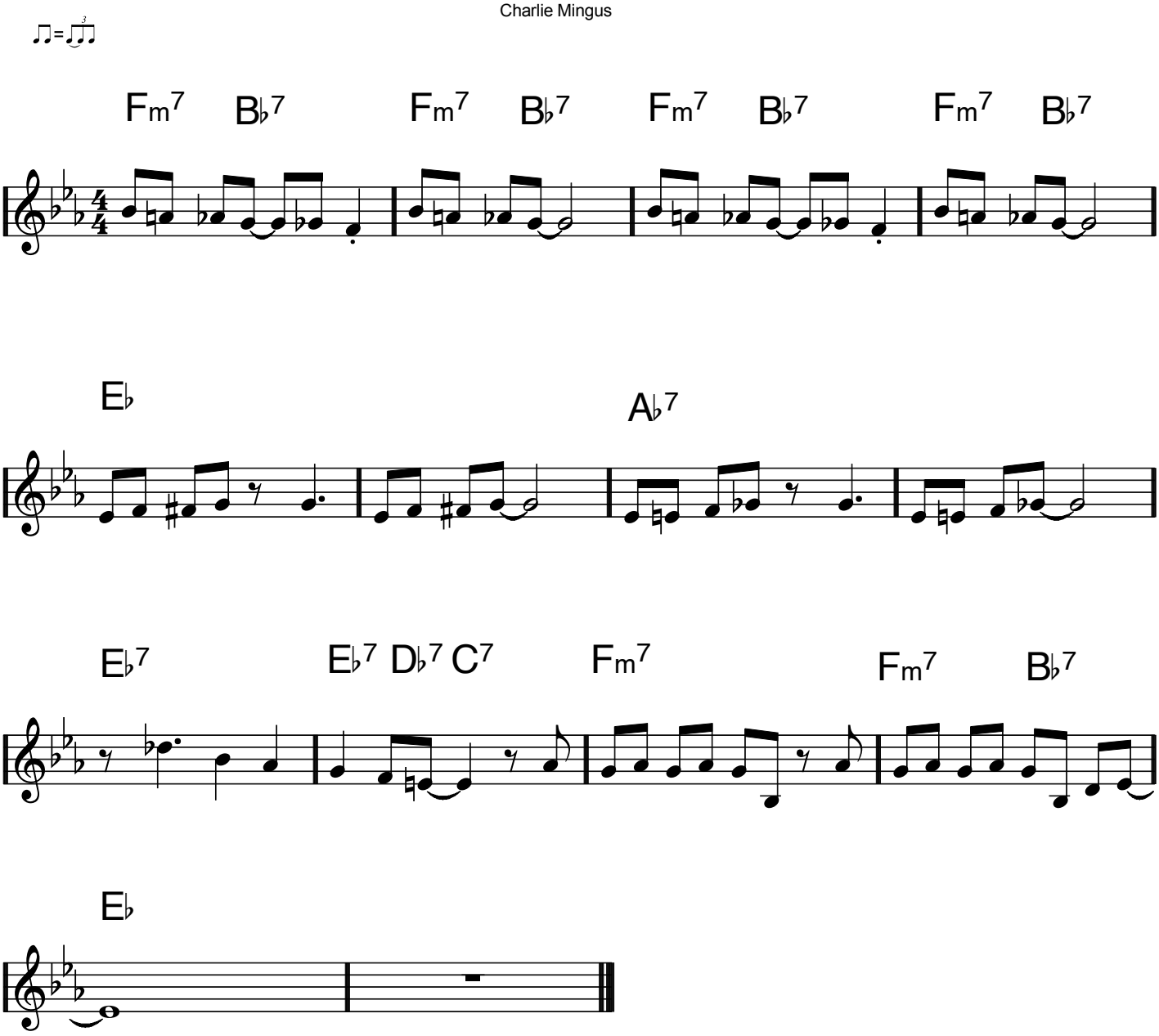

Eb dur

JUST A GIGOLO

Leonello Casucci/Julius Brammer/Irving Ceasar

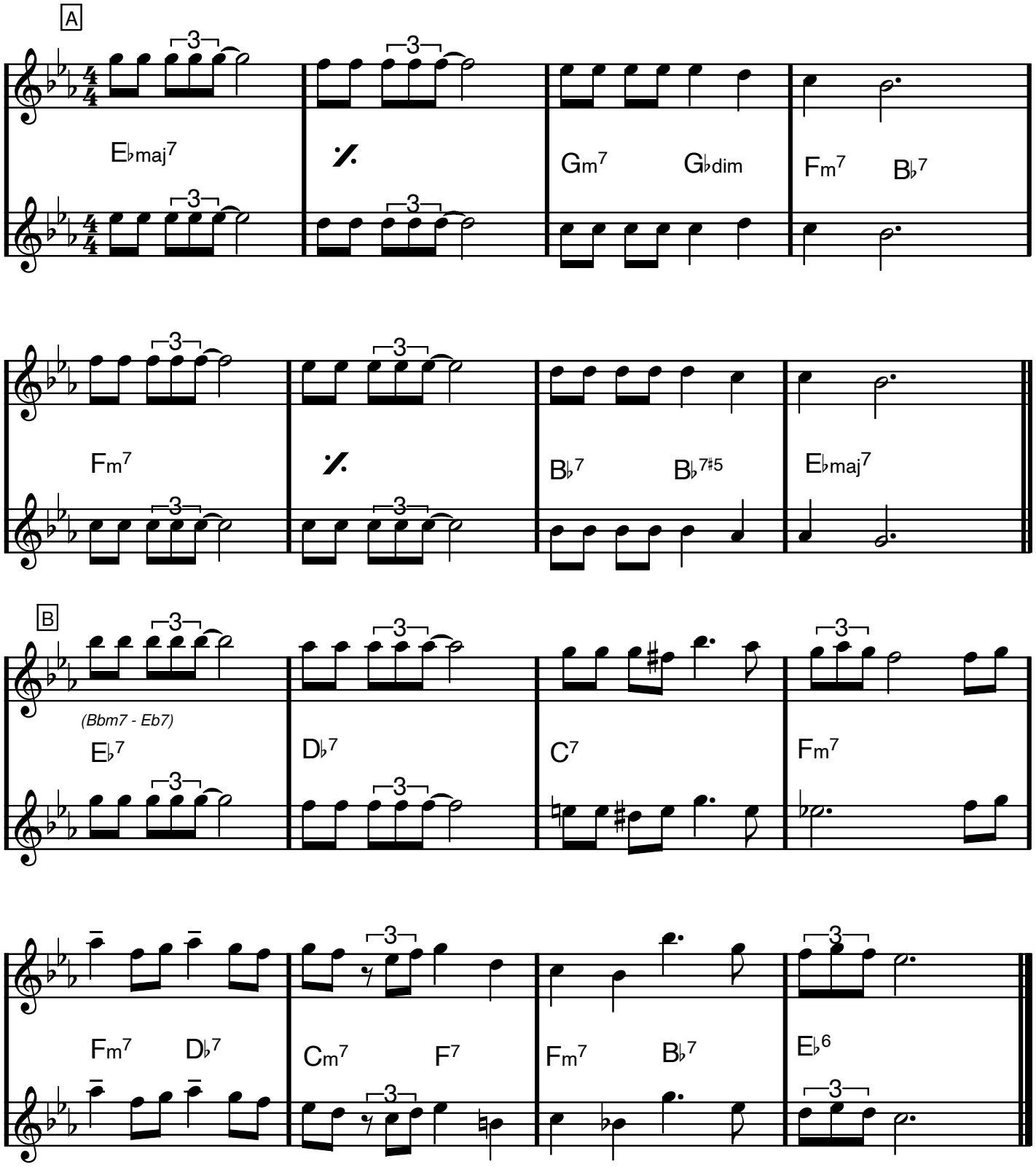

Ab dur

JUST THE WAY YOU ARE

Billy Joel

PIANOINTRO

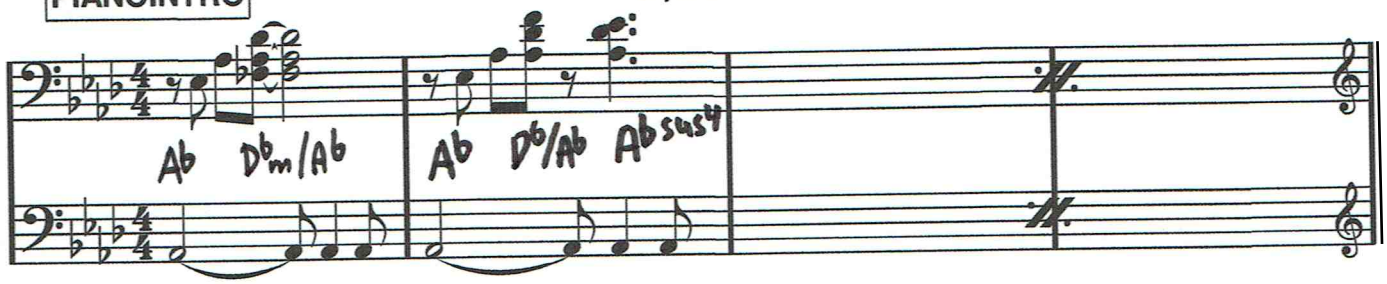

A

TACET i SEGNO (pianosolo)

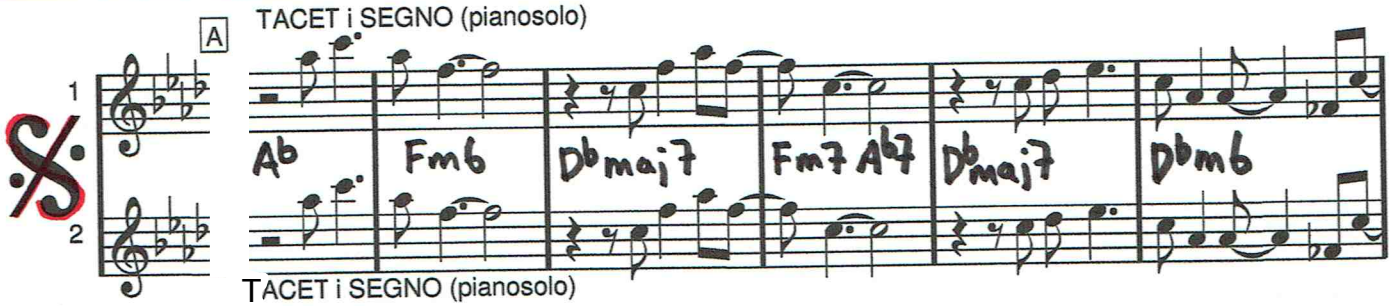

TACET i SEGNO (pianosolo)

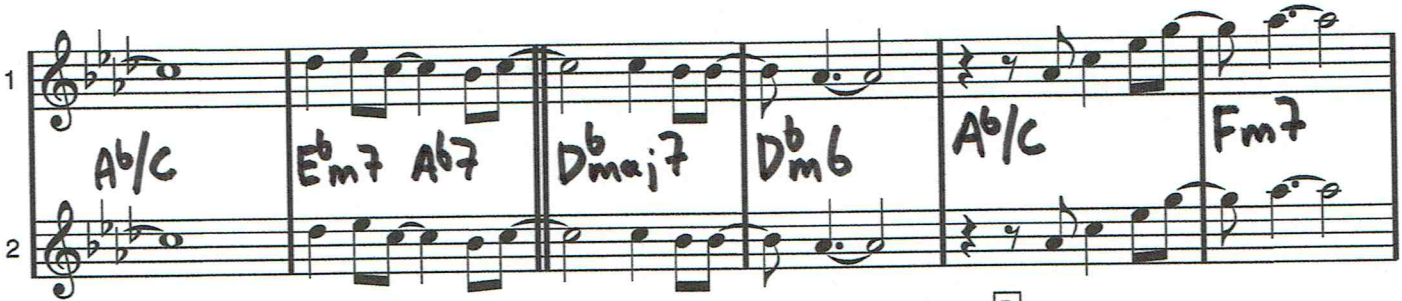

SPELA!

B

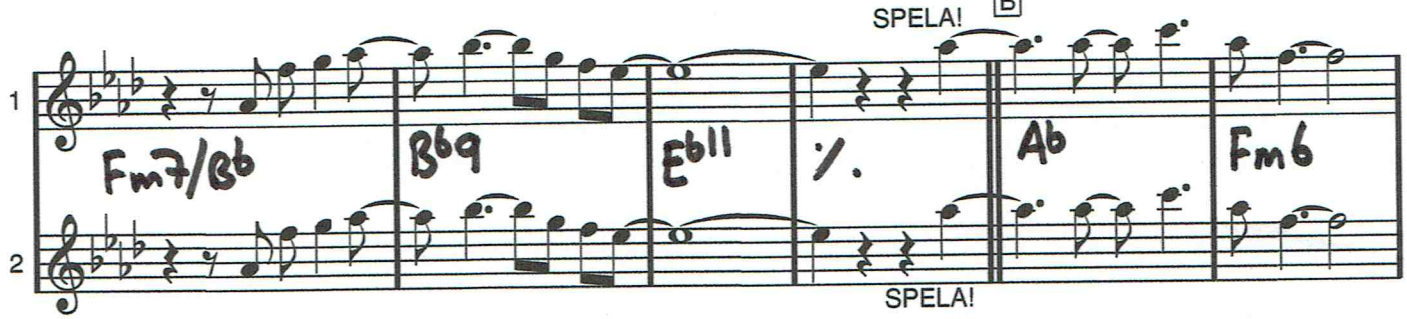

SPELA!

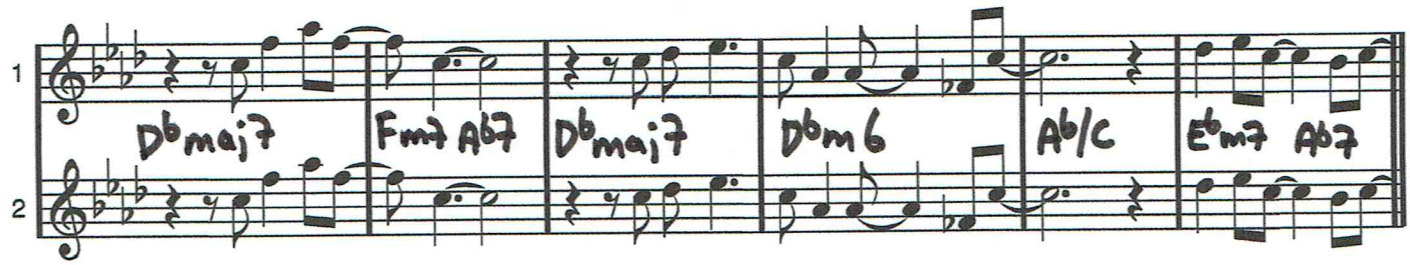

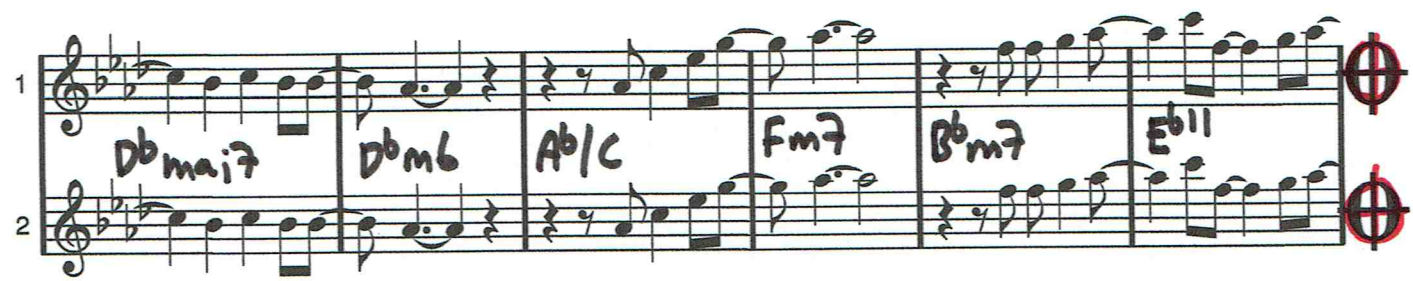

PIANO: SPELA INTROFIGUREN HÄR!

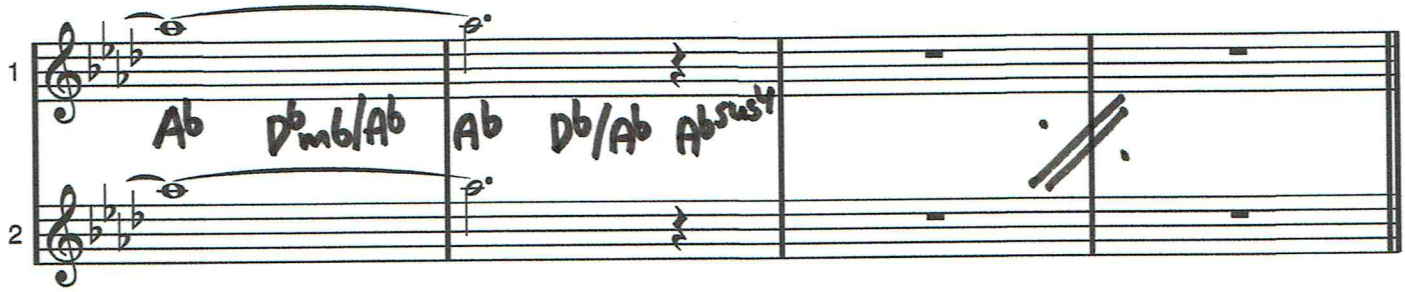

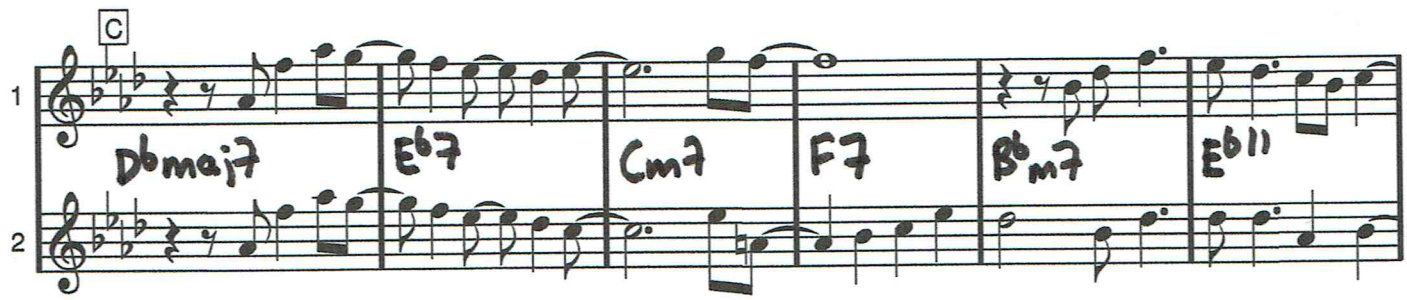

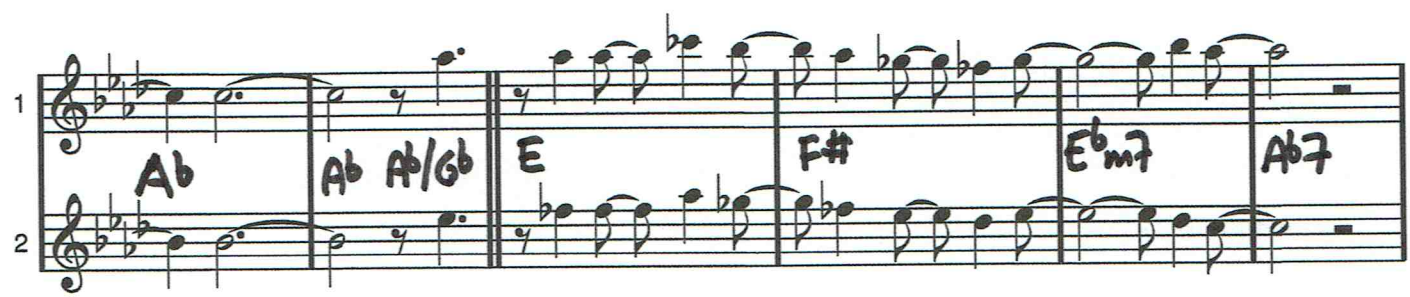

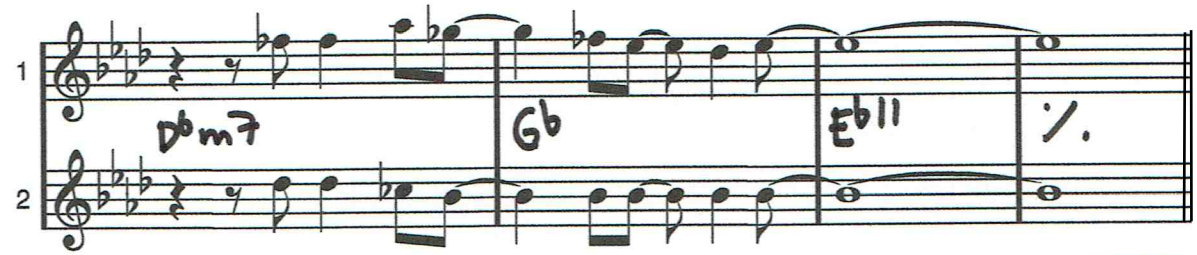

Da Segno al Coda (Tacet)

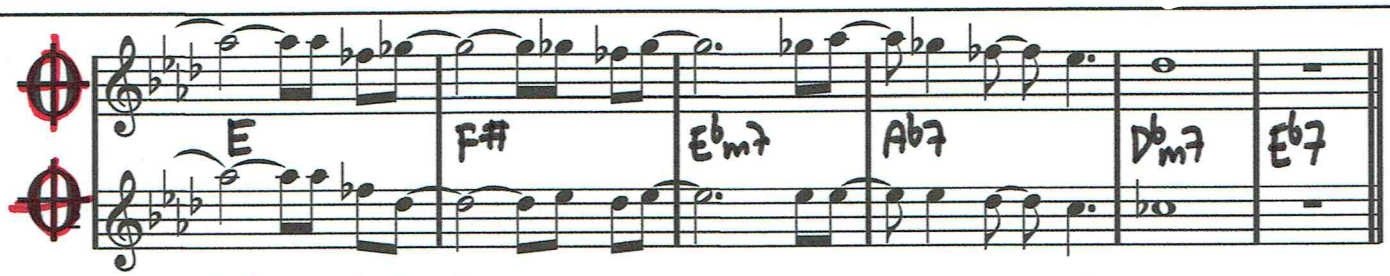

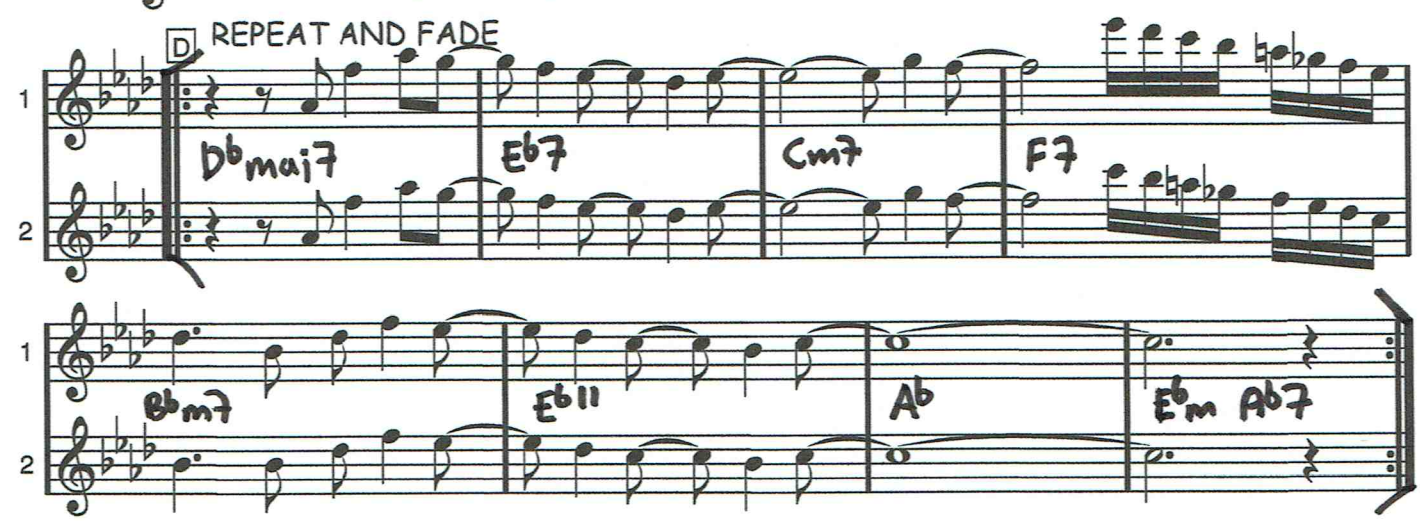

I de noter som jag utgick från var det en hel jätterepris A-B-C som jag tog bort i den här versionen. /Dicken

The Huntsmen's Chorus

Composed by Carl Maria von Weber

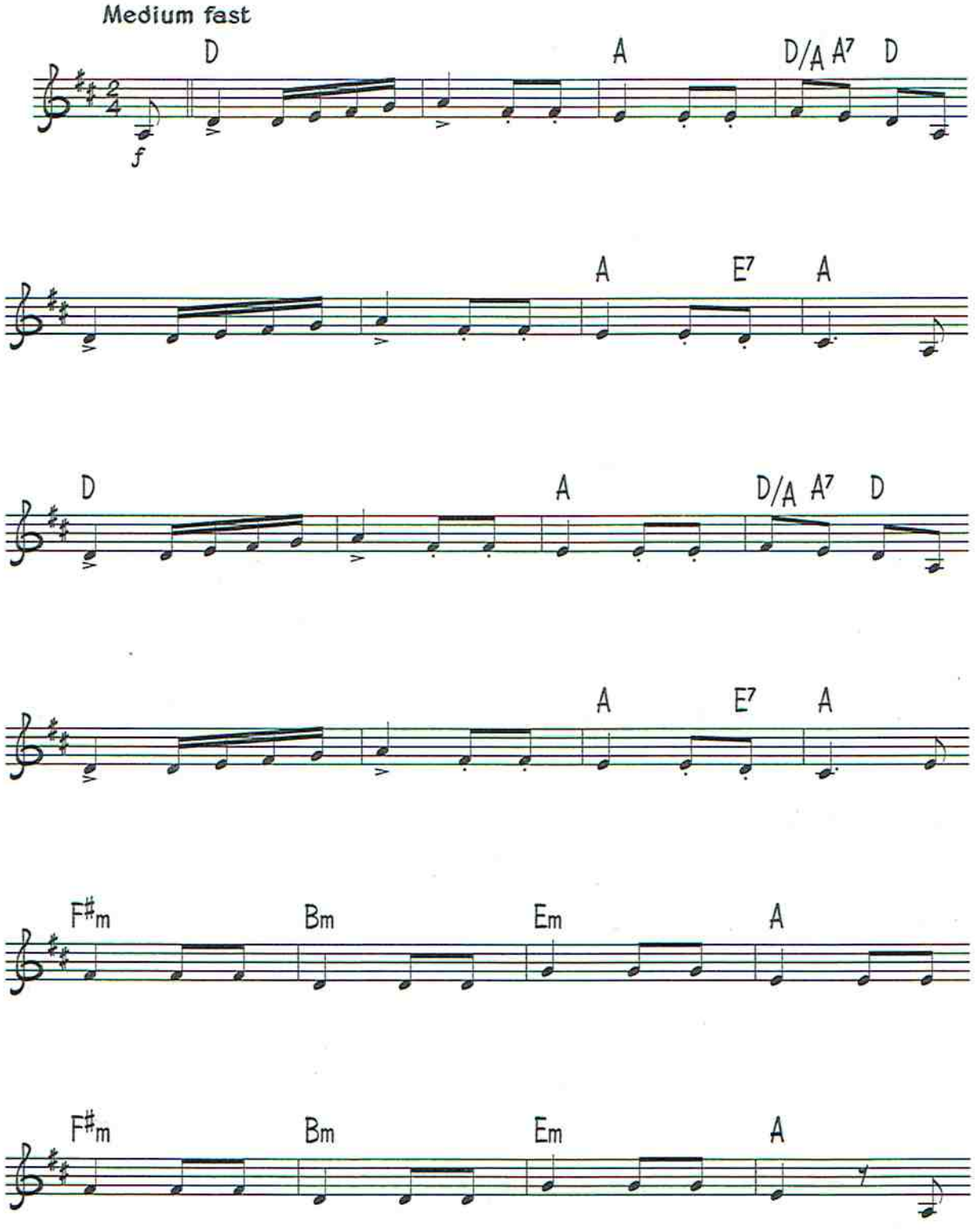

© Copyright 1999 Dorsey Brothers Music Limited, 8/9 Frith Street, London W1.
All Rights Reserved. International Copyright Secured.

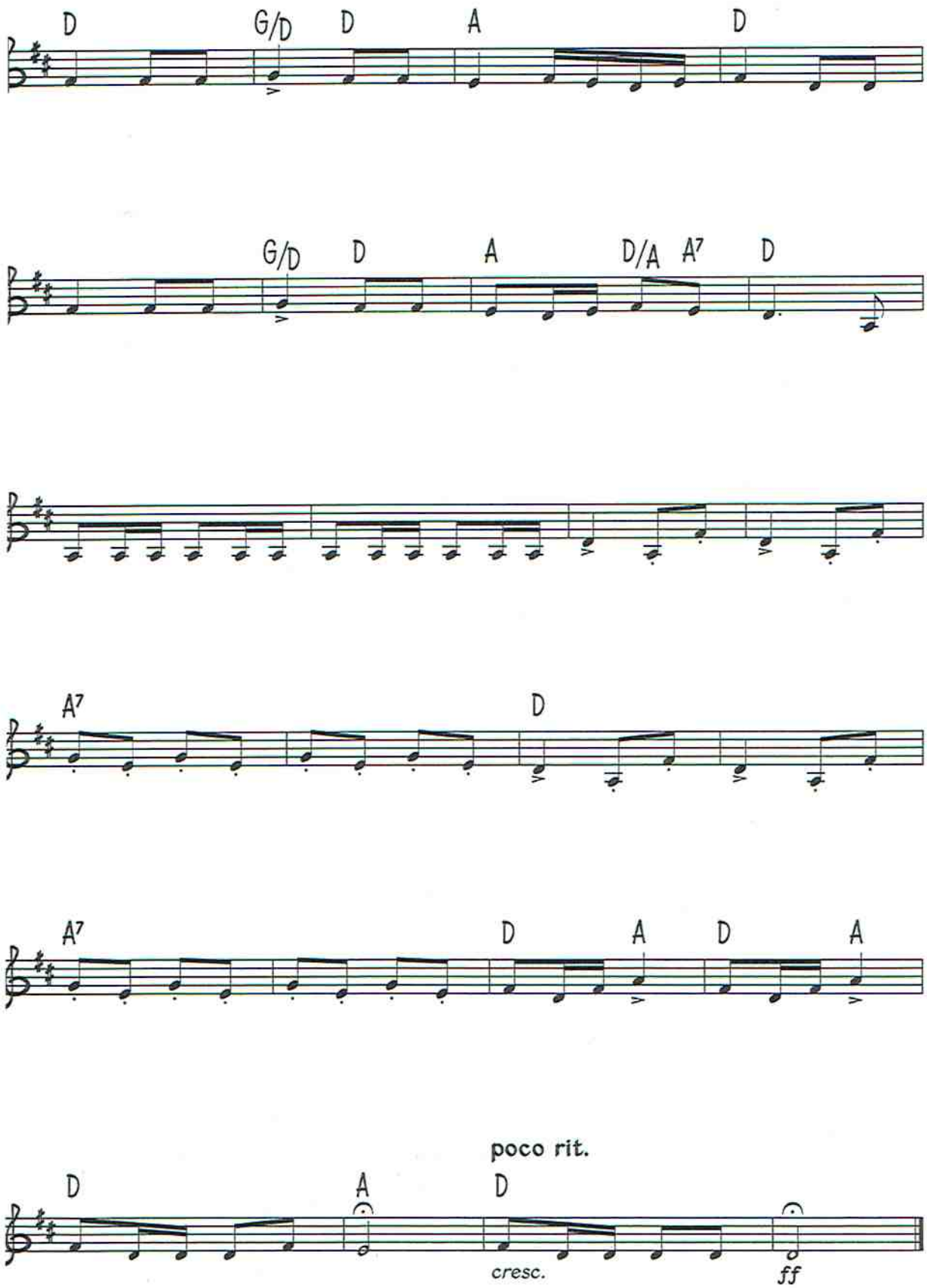
D
G/D
D
A
D
G/D
D
A
D/A
A7
D
A7
D
A7
D
A
D
A
poco rit.
D
A
D
cresc.
ff

Kan du vissla, Johanna?

Vers

Våra käraste allsånger & örhängen sid 40

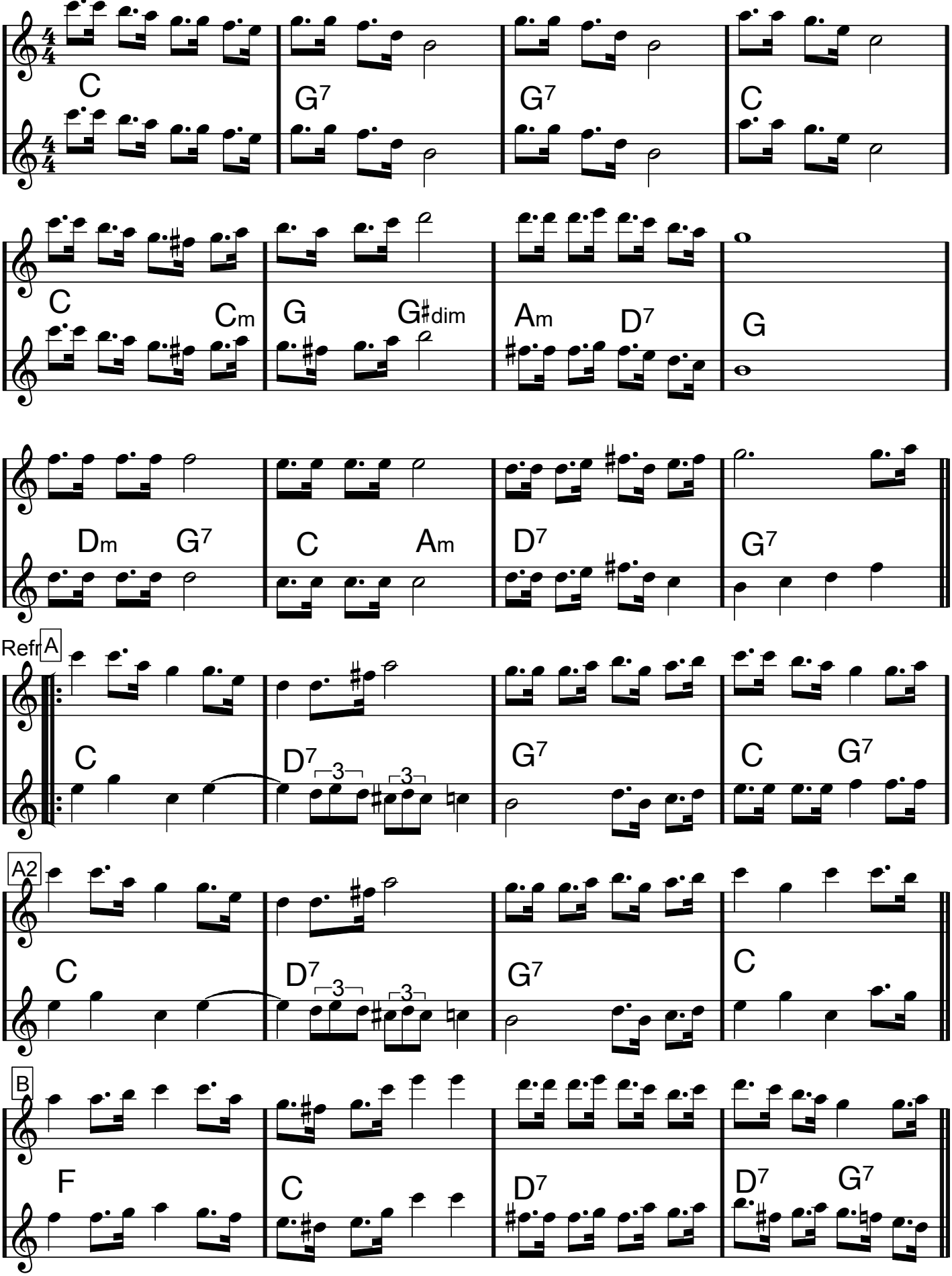

Kan du vissla, Johanna

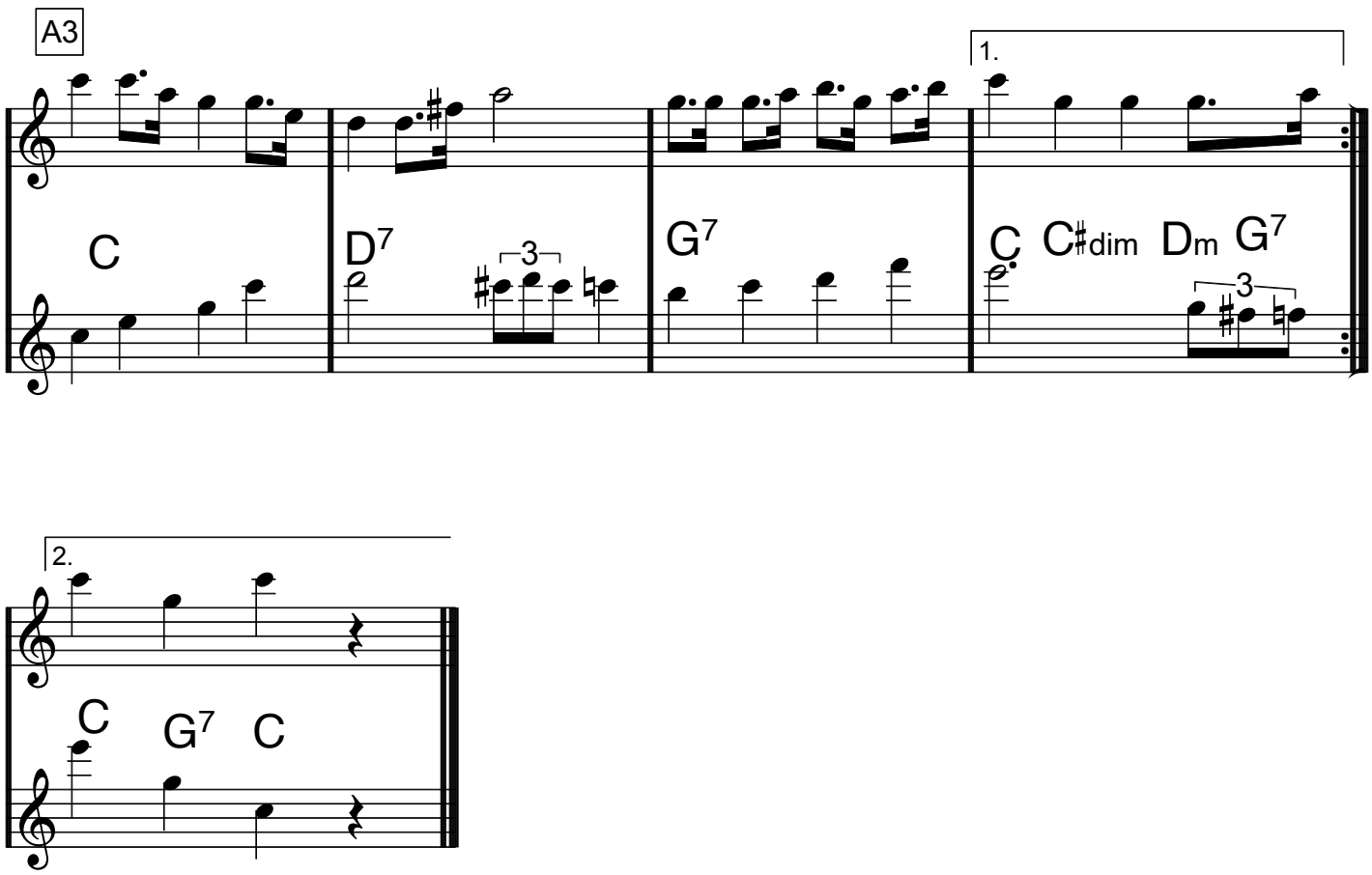

Killing Me Softly With His Song

Charles Fox/Norman Gimbel

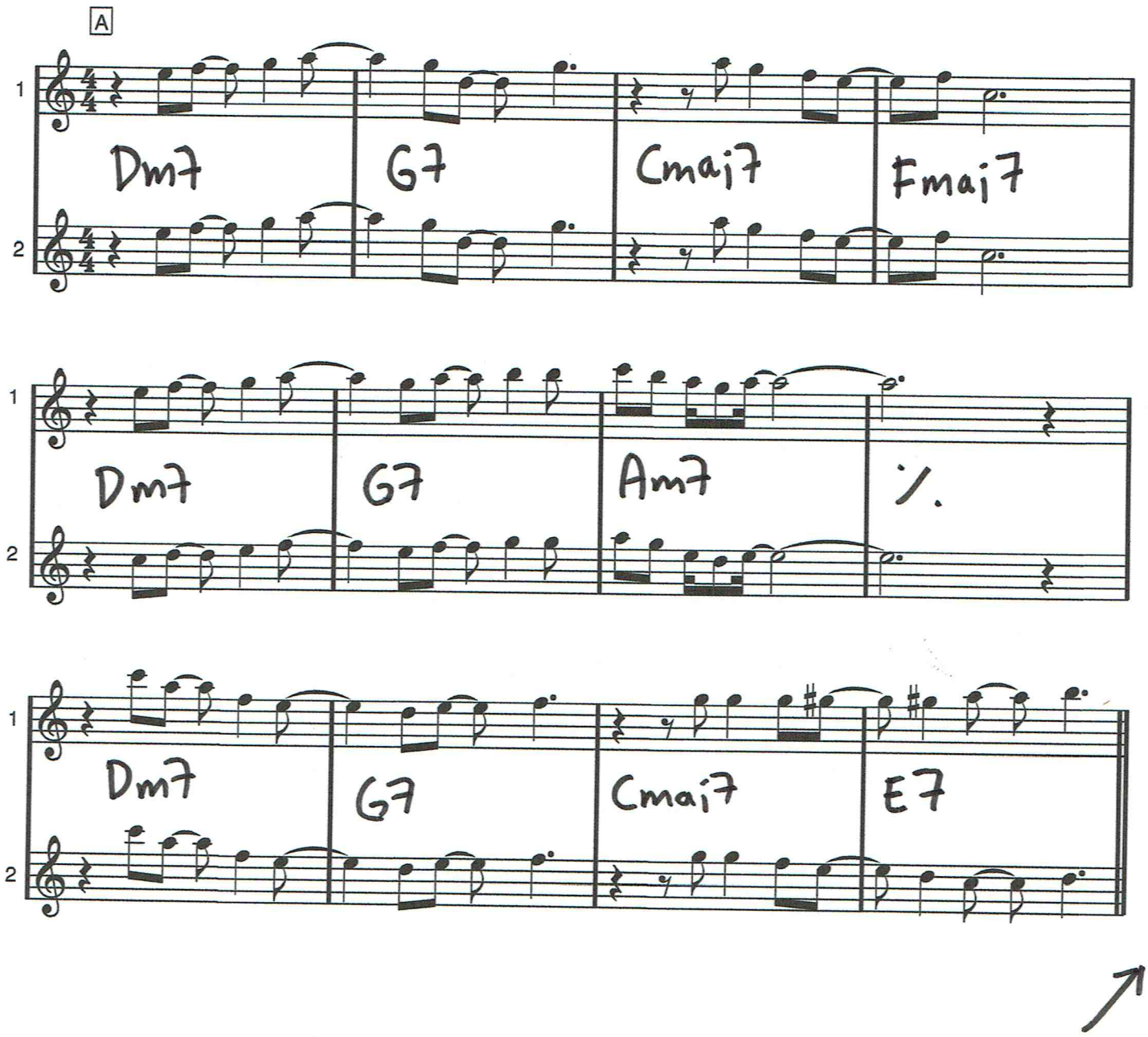

KILLING ME SOFTLY WITH HIS SONG

B

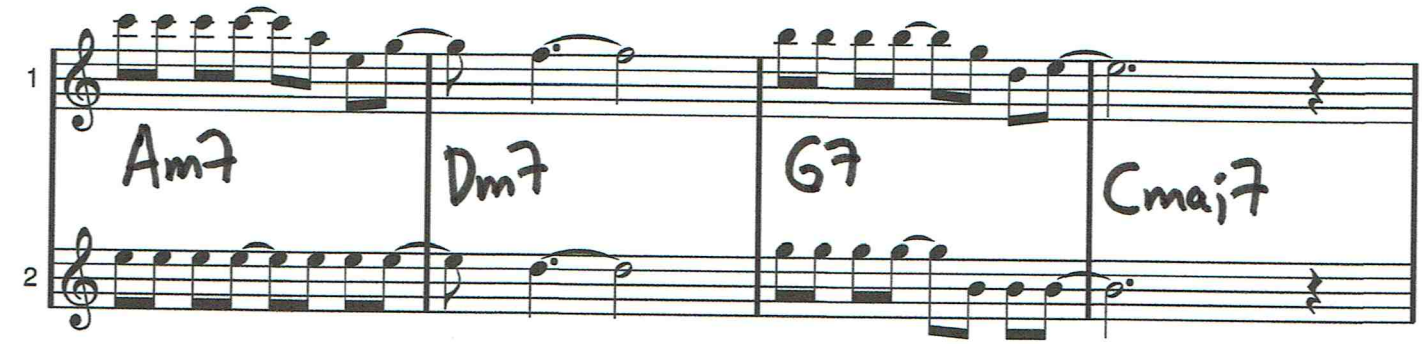

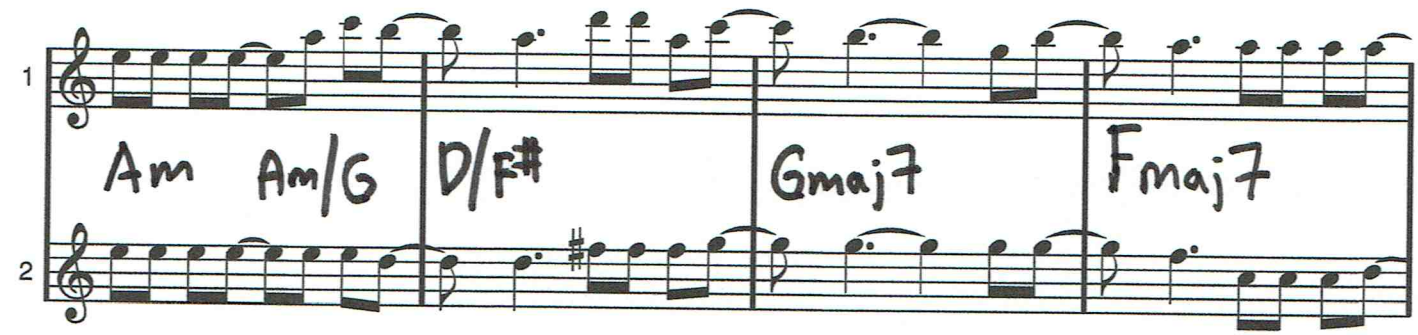

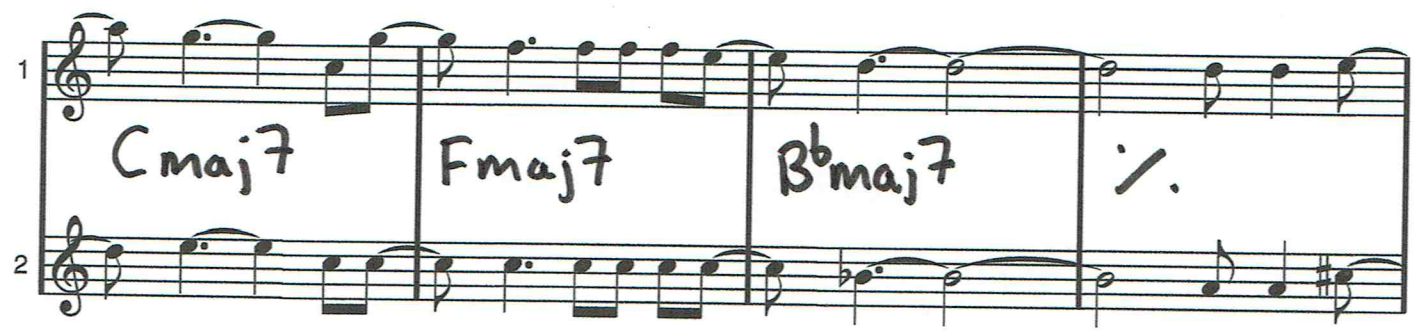

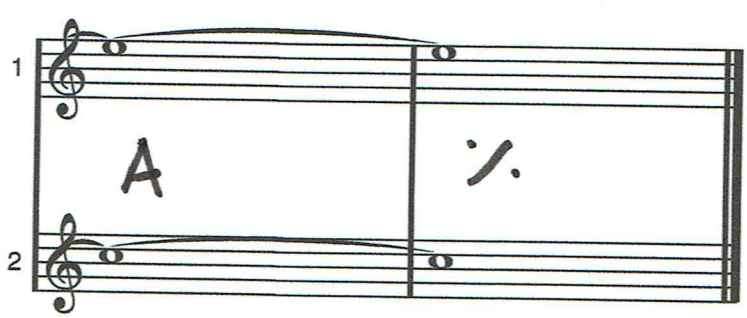

(Här dansar herr Gurka)

F dur

LA BAMBA

Richie Valens

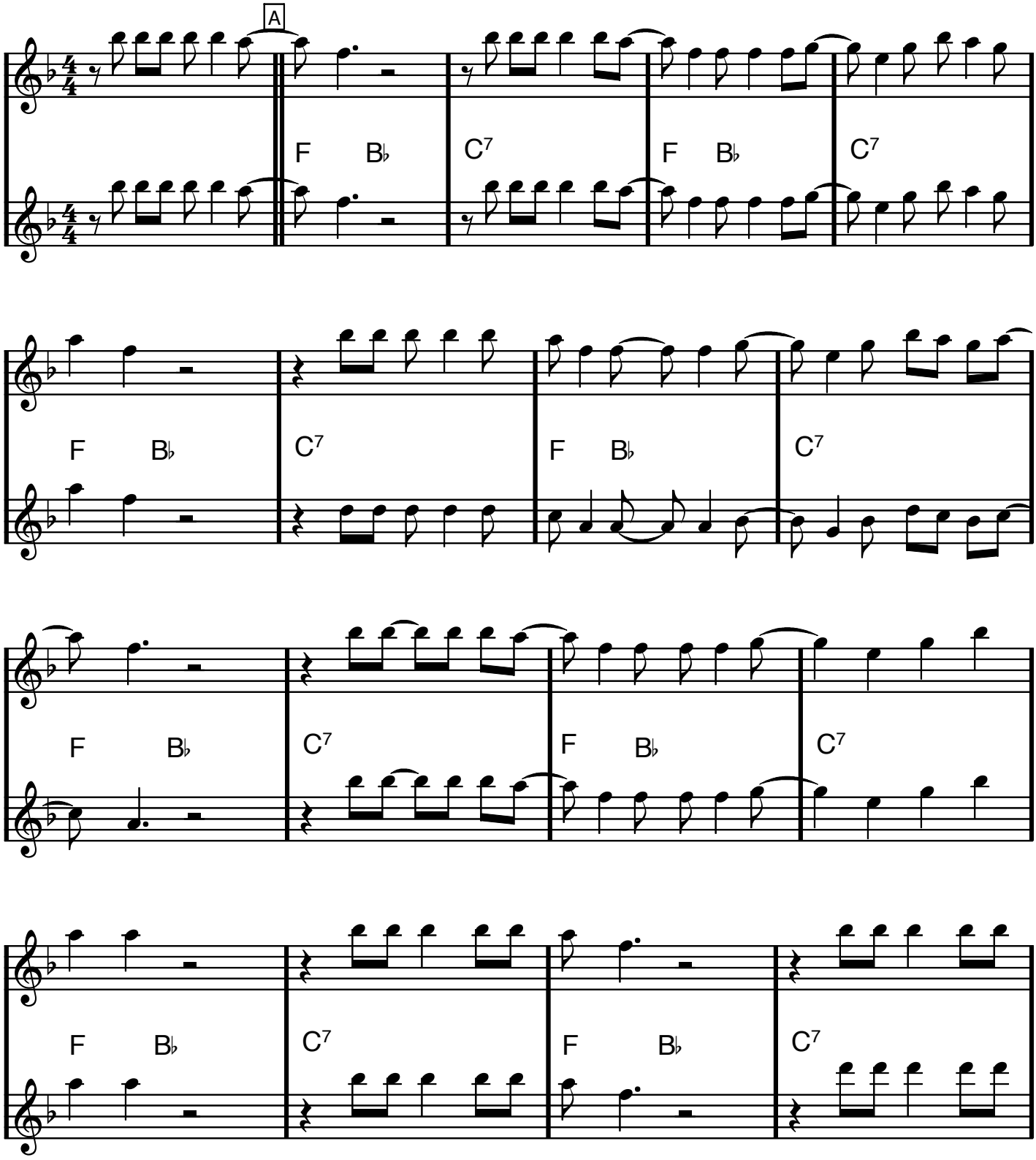

LA BAMBA

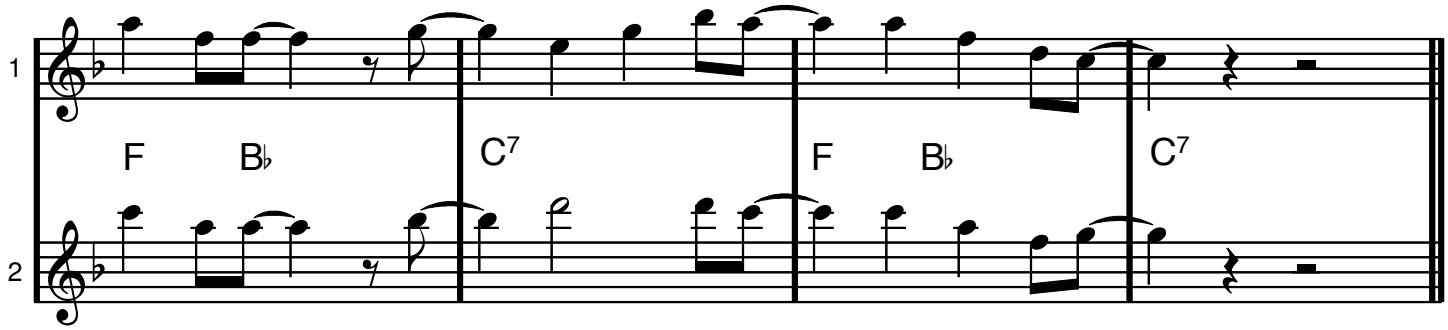

B

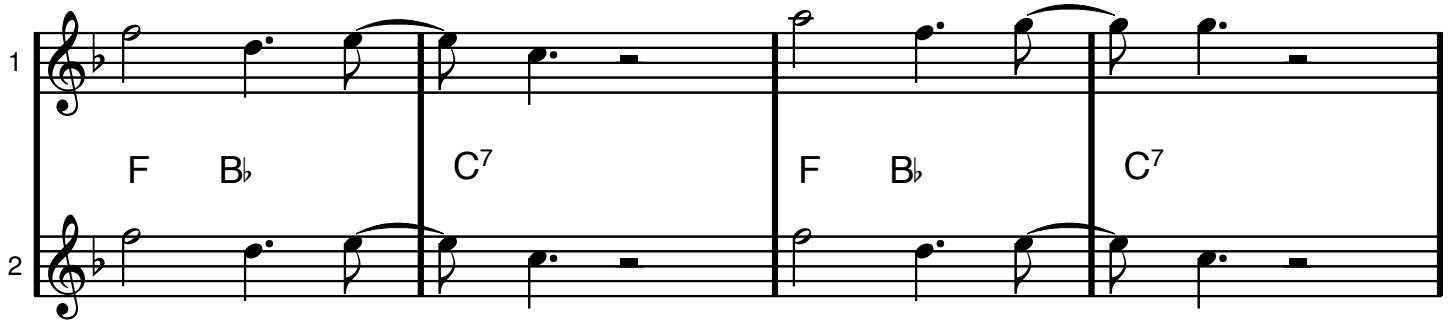

(repris: ta upptakten från början)

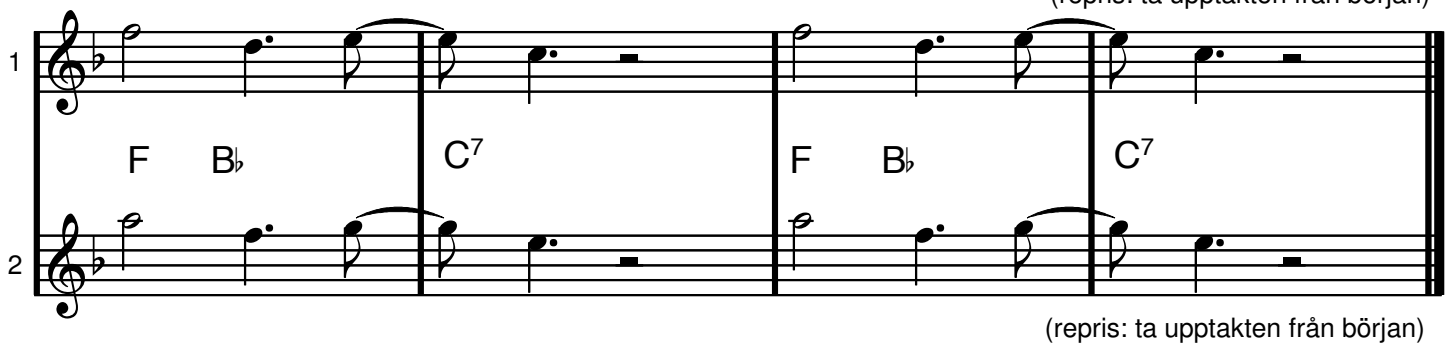

(repris: ta upptakten från början)

G dur

LA CUCARACHA

(snabb rumba)

traditional

A VERS

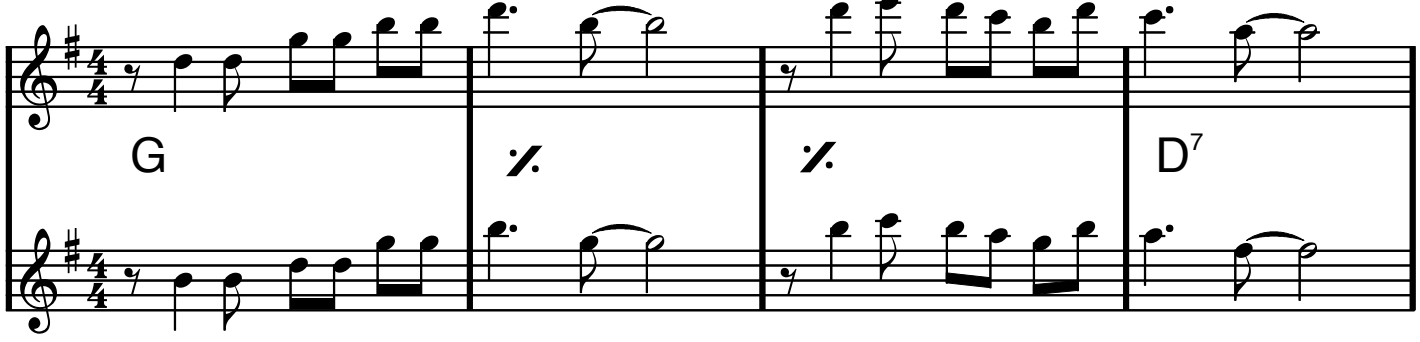

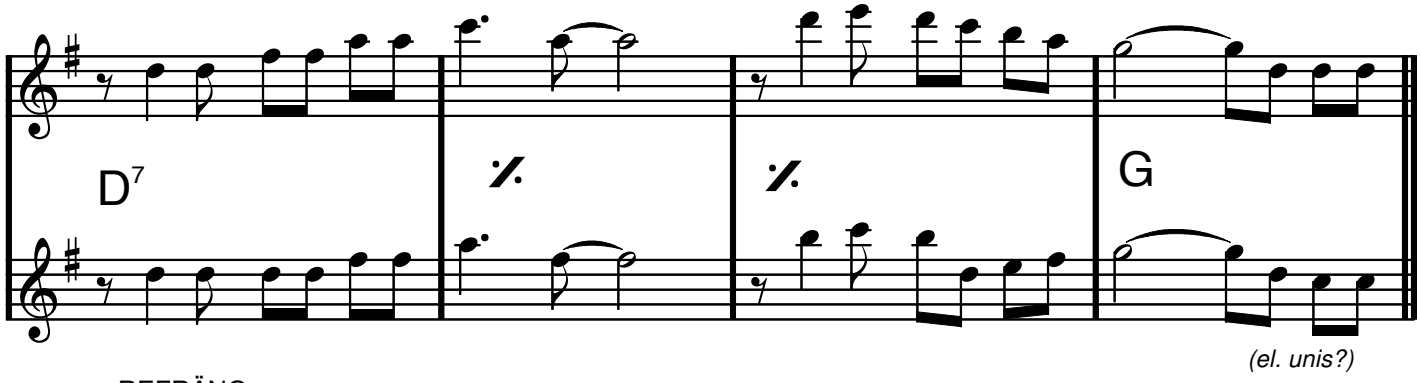

(el. unis?)

B REFRÄNG

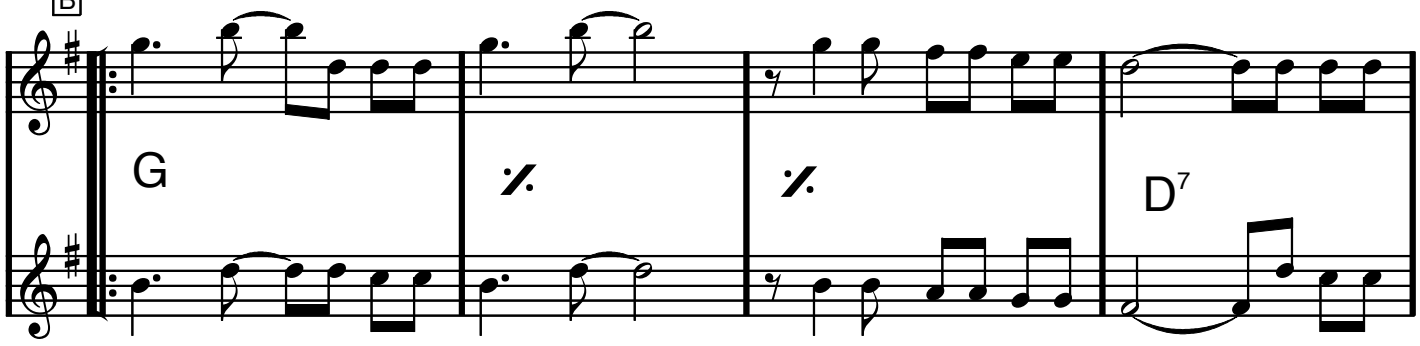

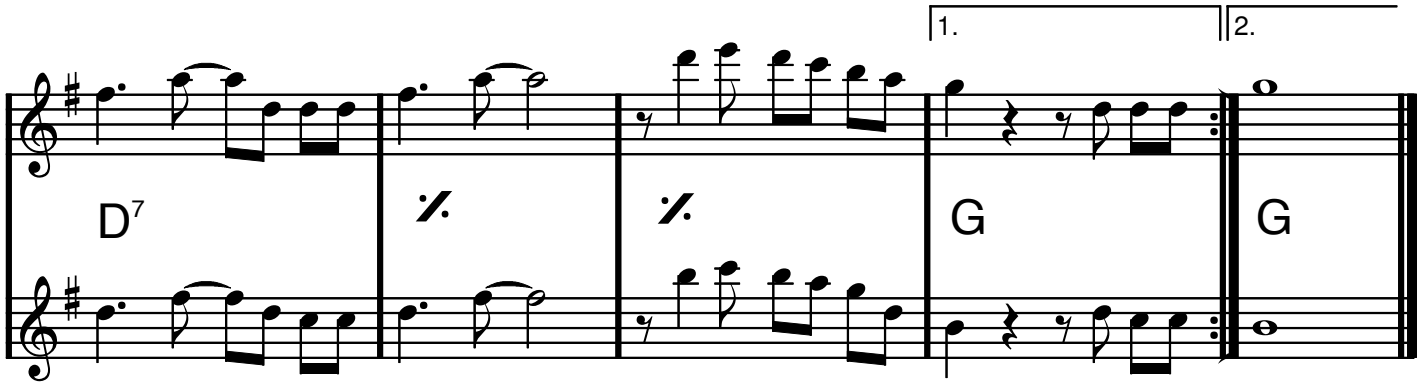

C dur

LA PALOMA

Moderat tango

S Yradier

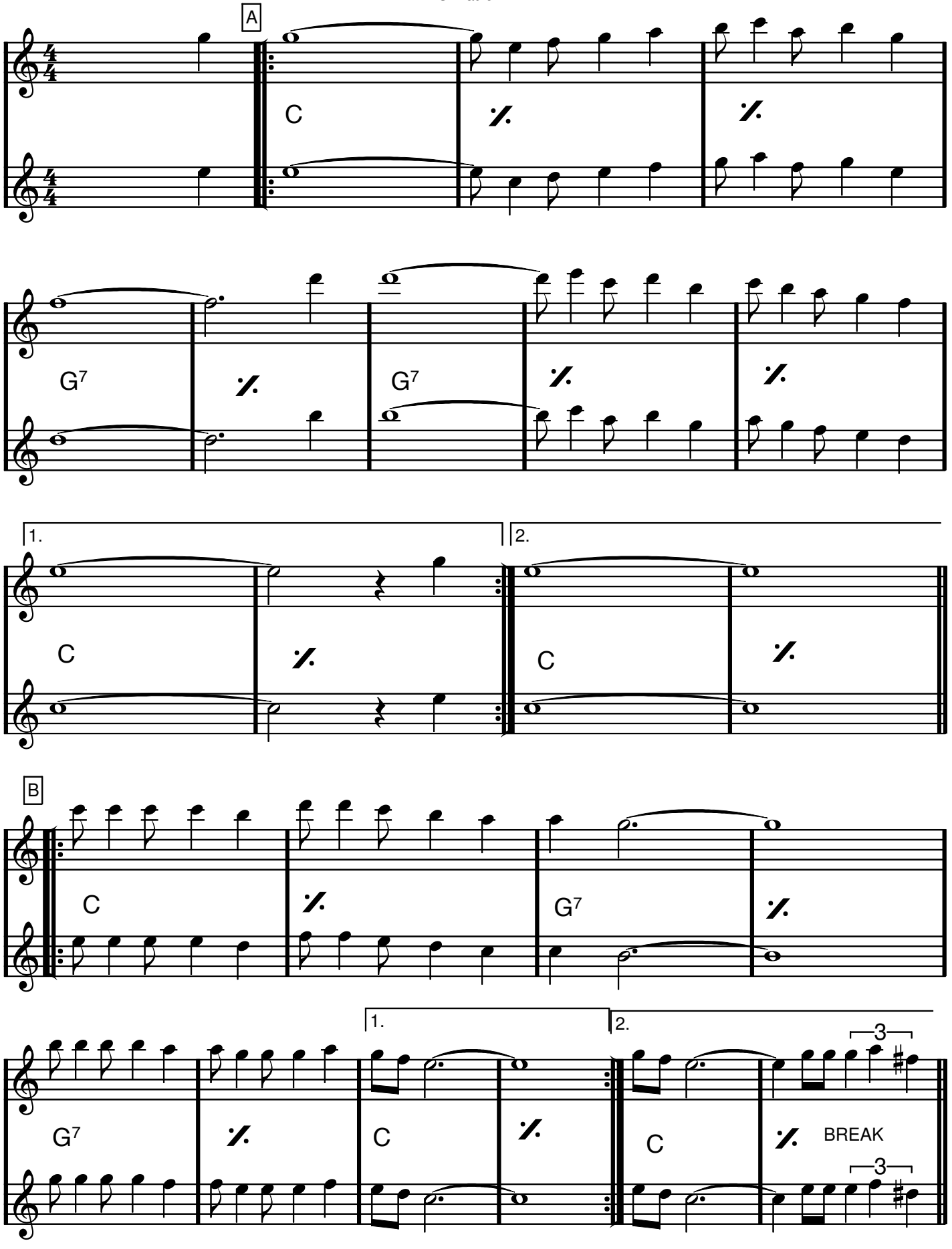

LA PALOMA

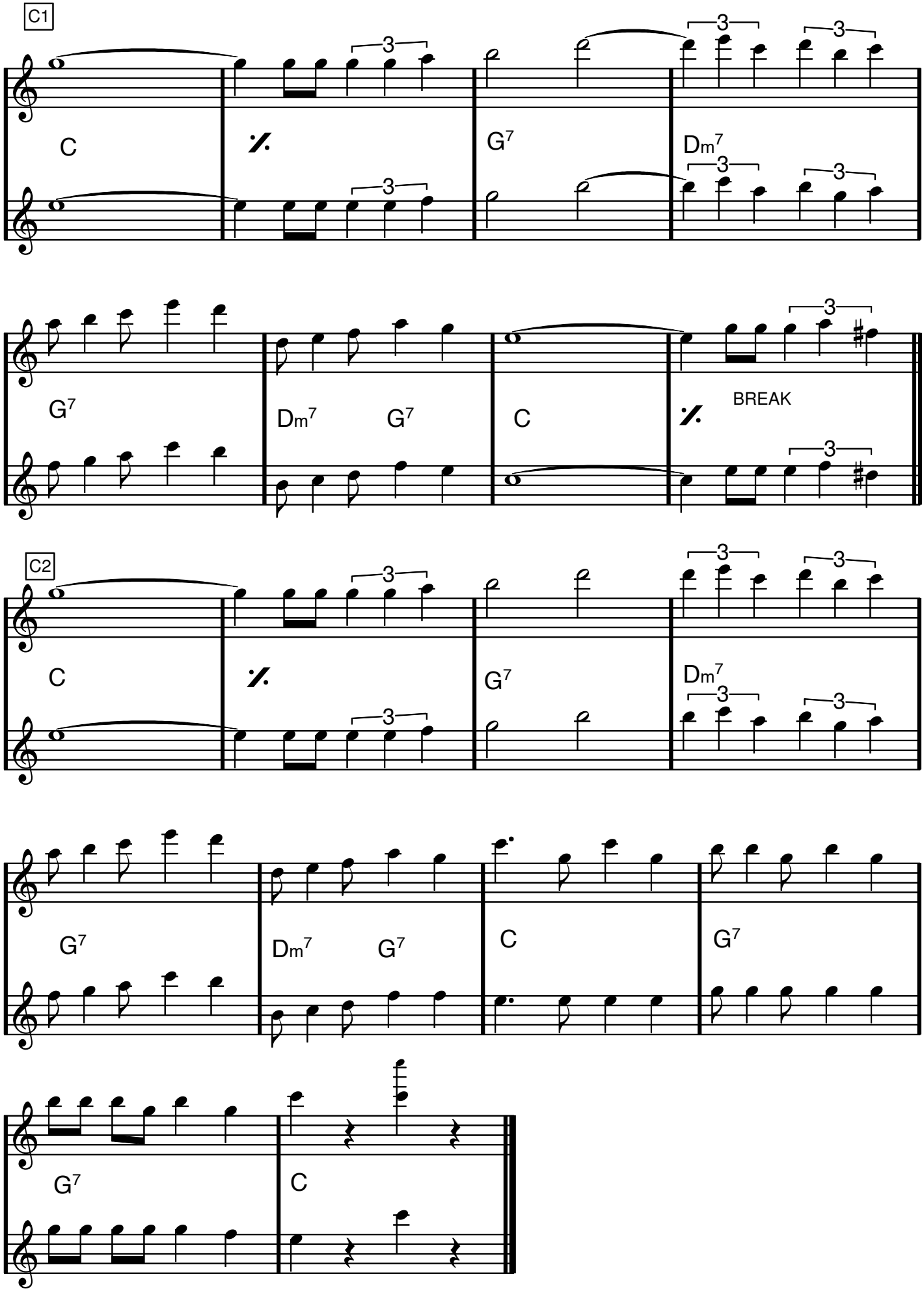

LA VIE EN ROSE

Mack David/Louiguy/Edith Gassio

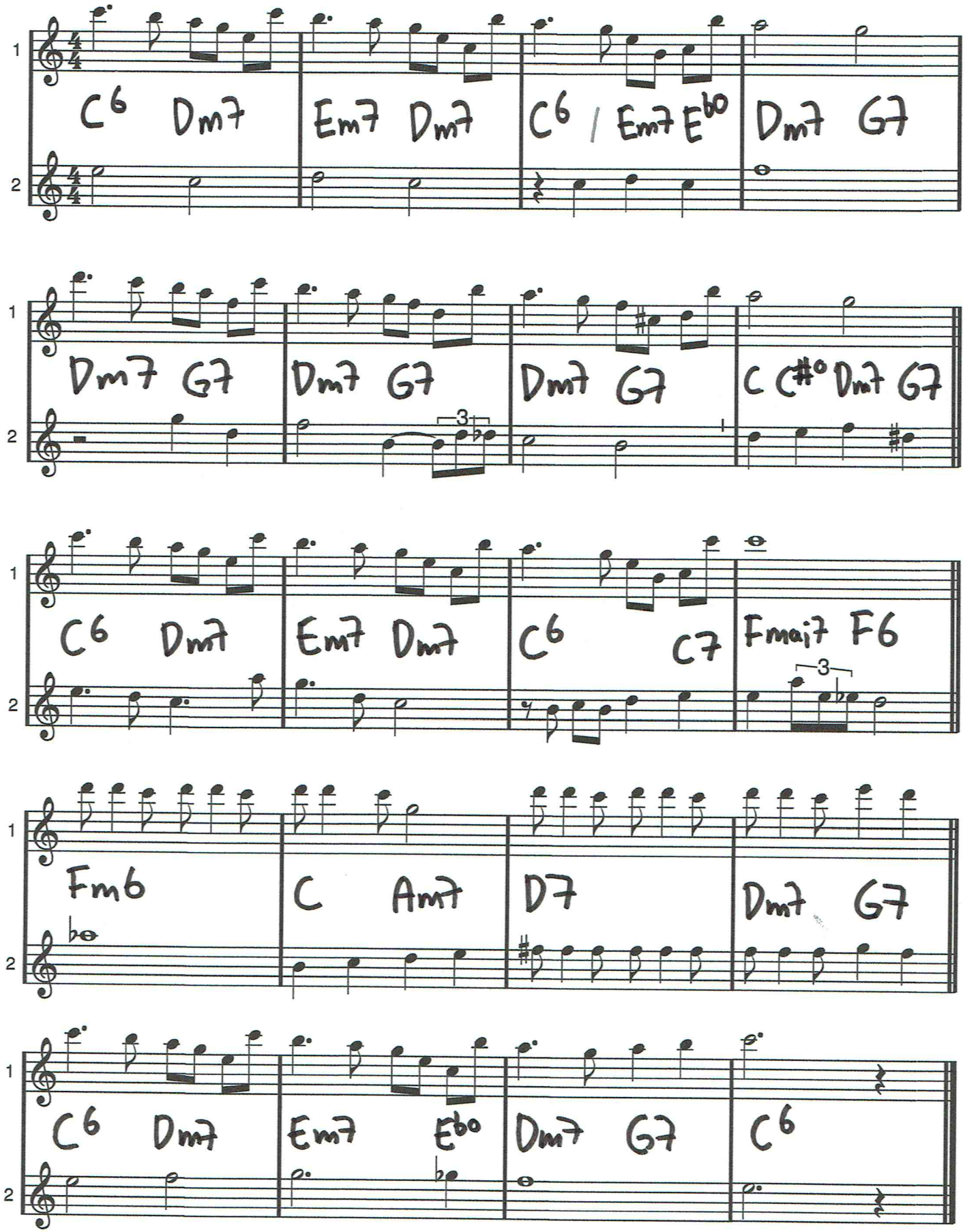

C dur

LADY OF SPAIN

T. Evans

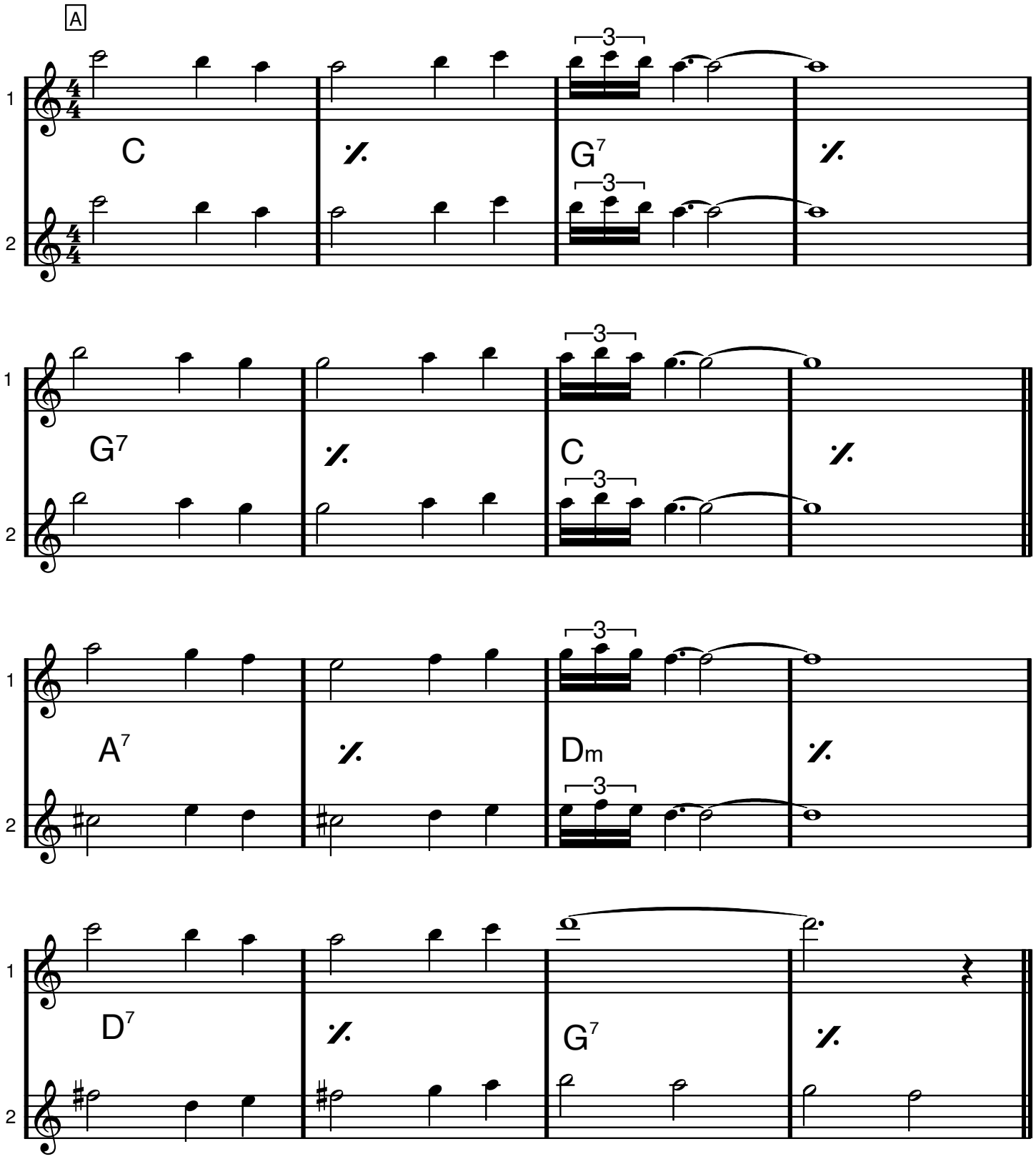

LADY OF SPAIN

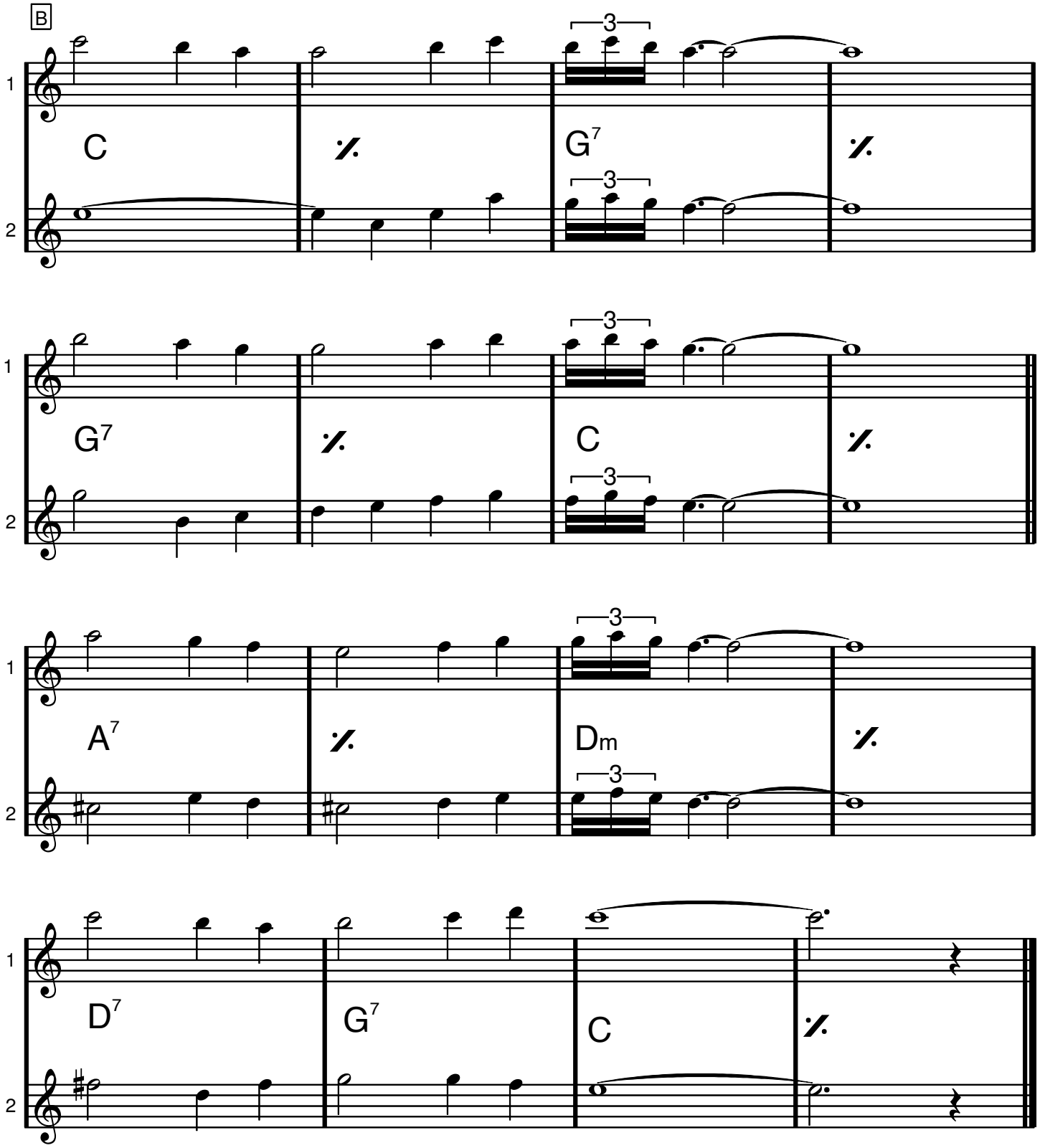

LAURA.

Ballad

DAVID RASKIN.

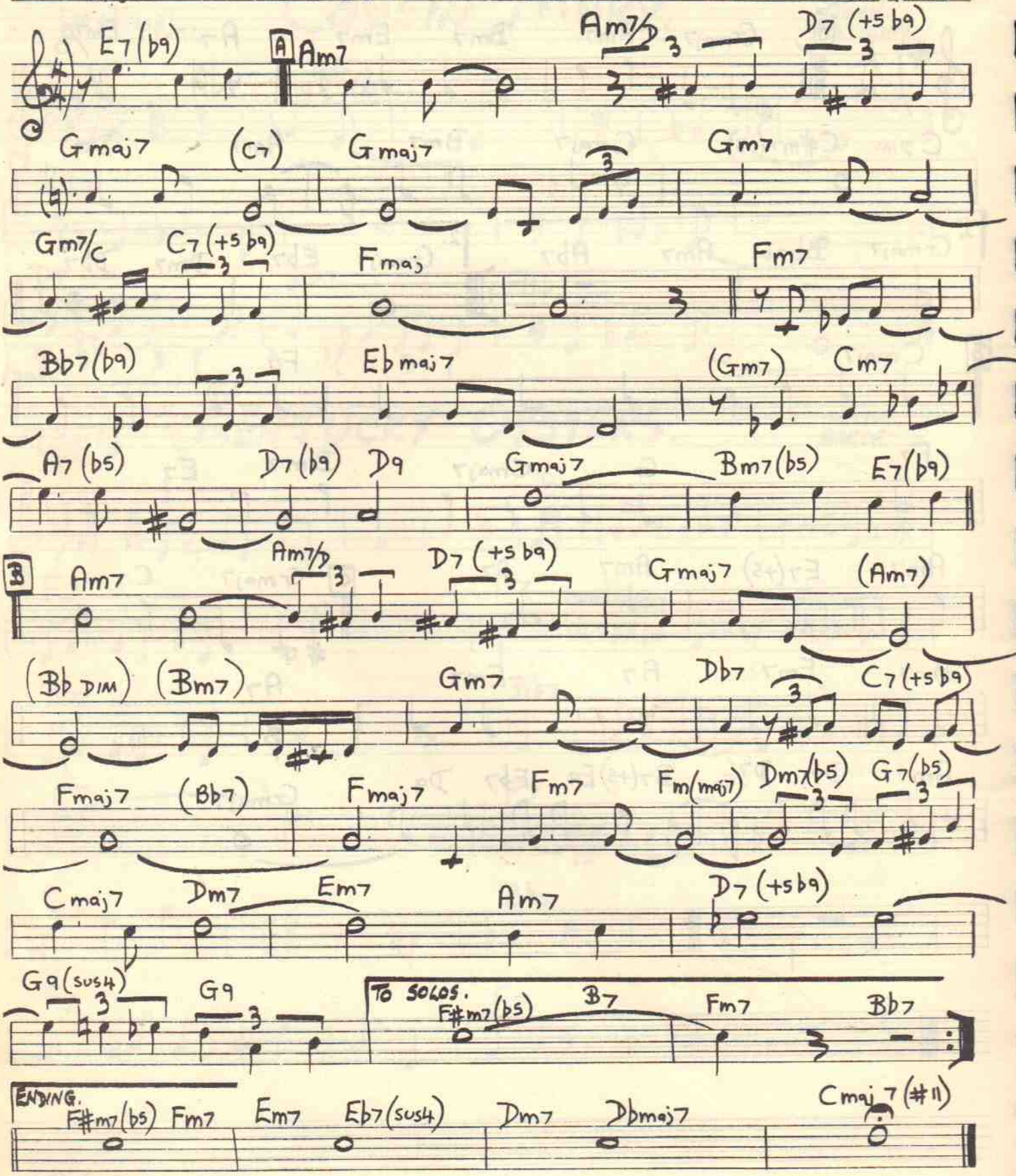

Flöjter

Leende guldbruna ögon

Här höjd en liten ters från boken

Våra käraste allsånger & örhängen sid 18

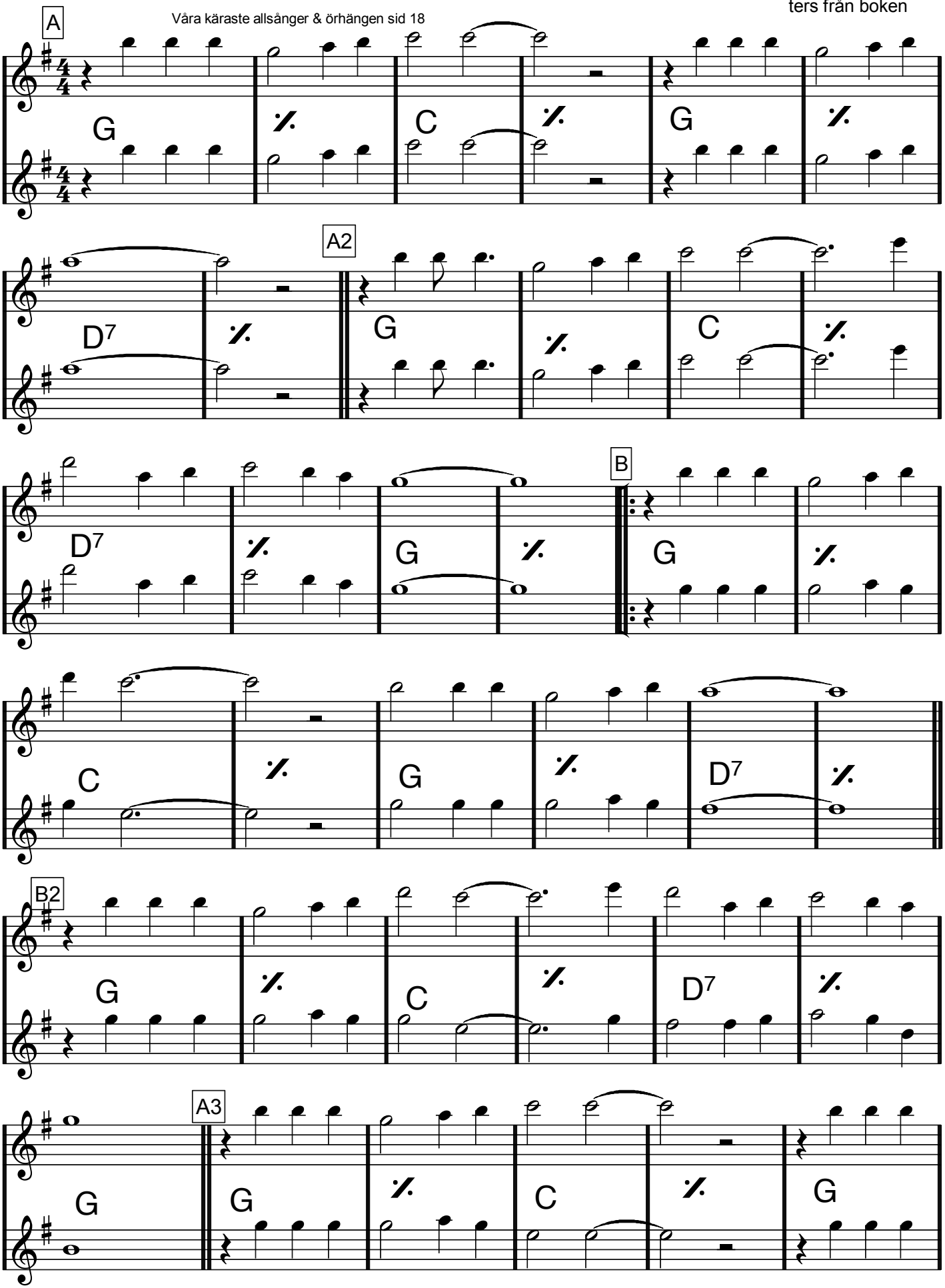

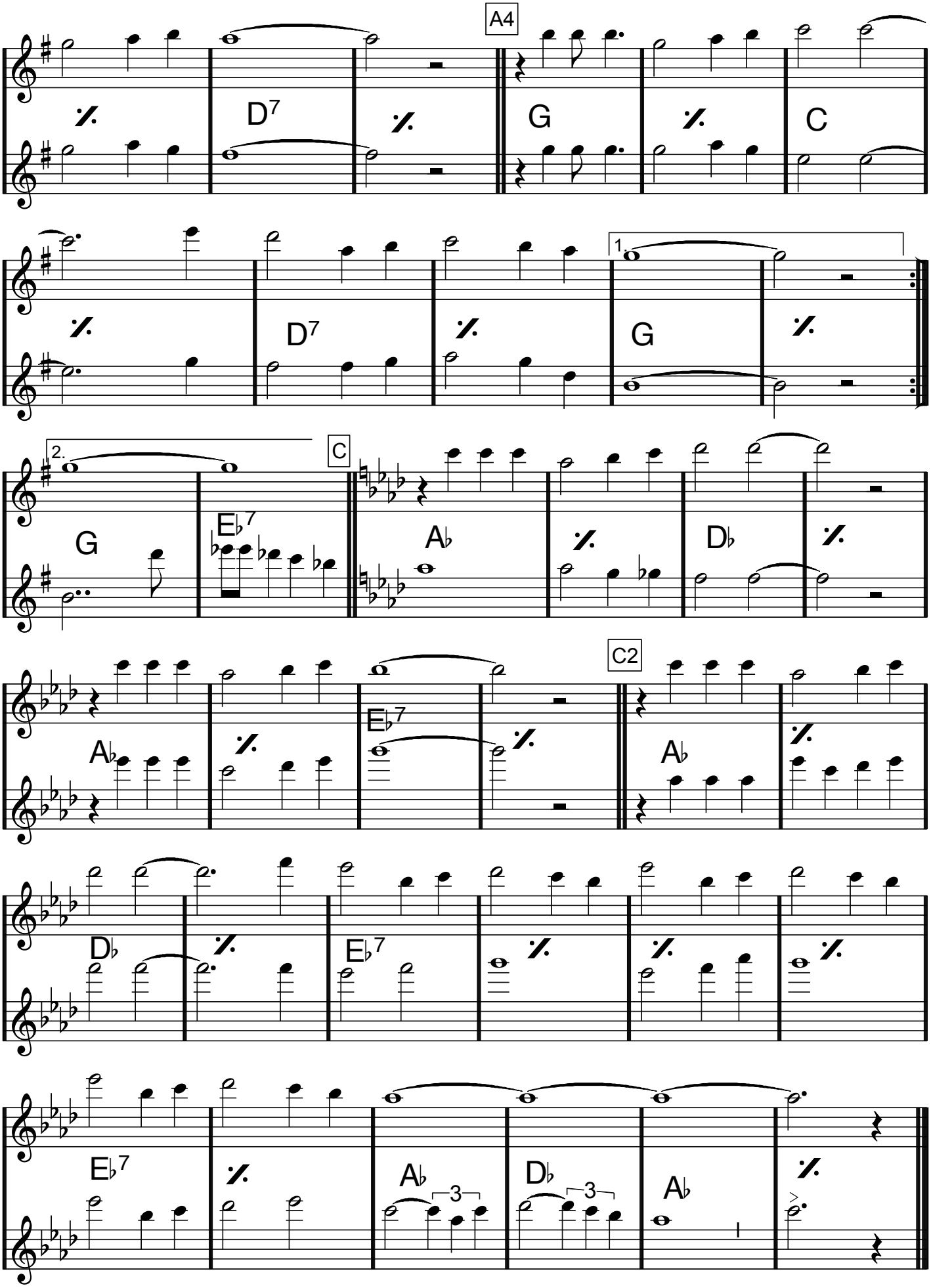
A4
D7
G
C
D7
G
1.
2.
C
G
Eb7
Ab
Db
C2
Eb7
Ab
Db
Eb7
Ab
Db
Eb7
Ab
Db
Ab
3
3

F dur

Lejonvisa

Ur Lejonkungen

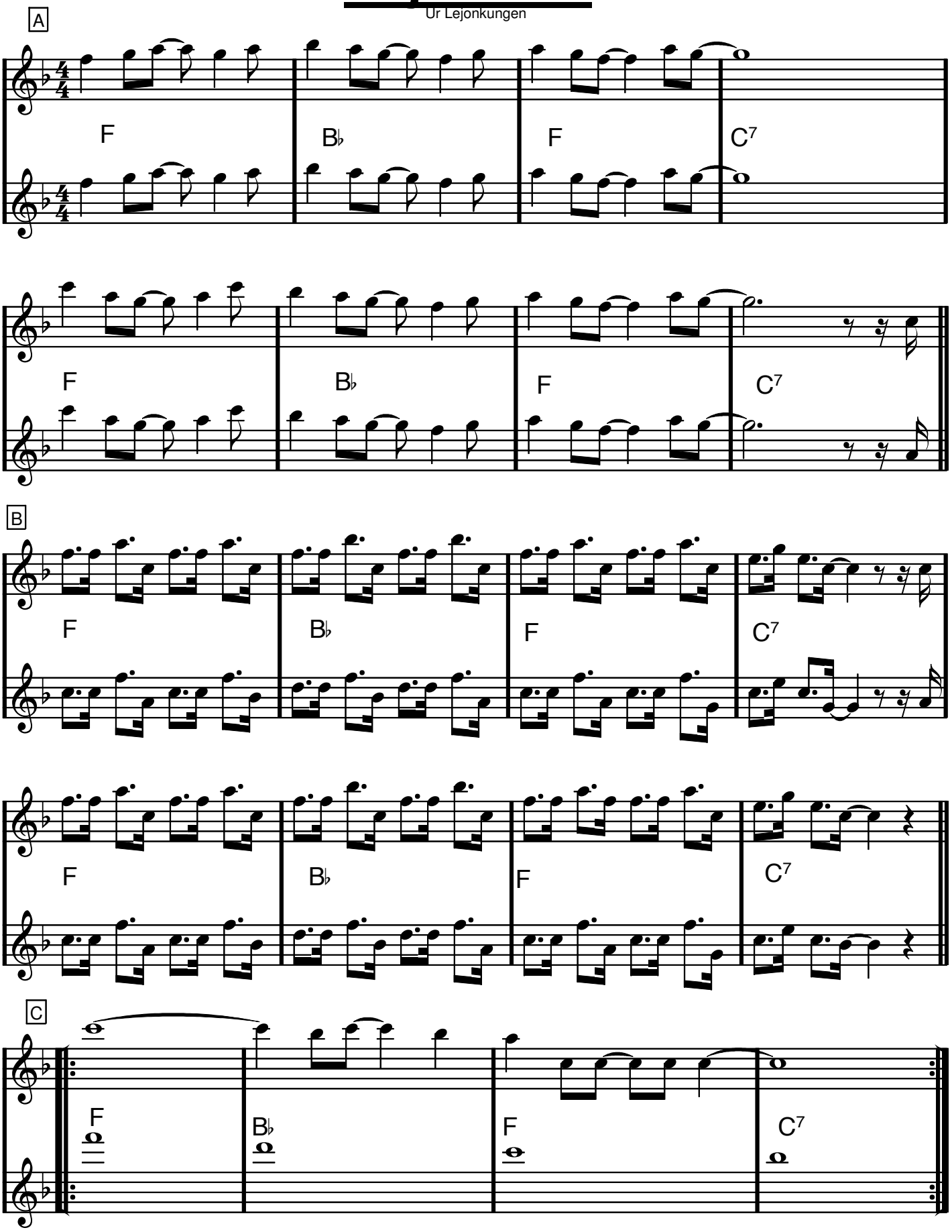

GUGGES BALLROOM
Dancing, Swing & Blues
Jazz Session

Flöjtar

LI'L DARLIN'

GUGGE HEDRENIUS
Stagneliusvägen 25
112 59 STOCKHOLM
Tel. 08-669 64 99

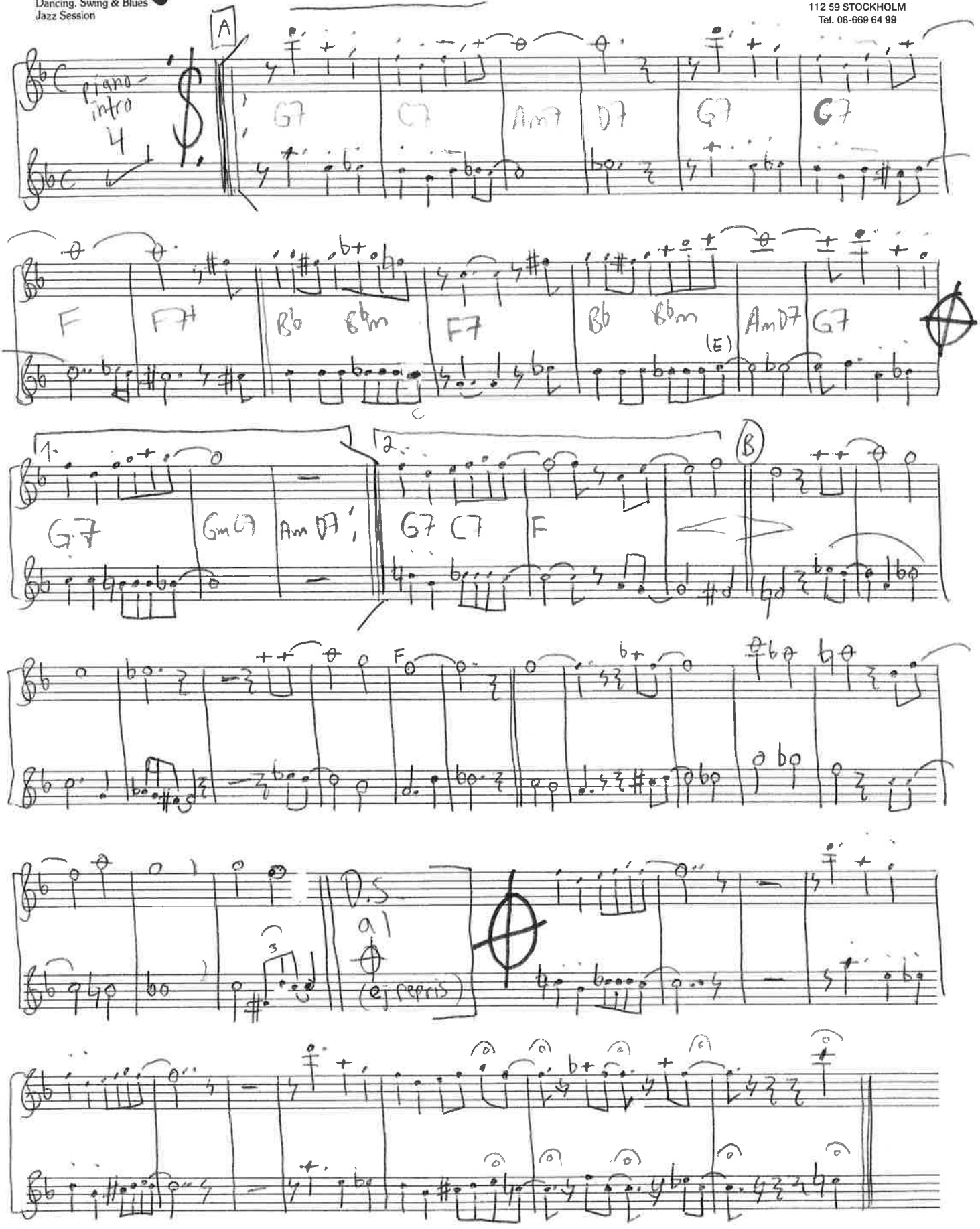

Liebestraum No.3

Composed by Franz Liszt

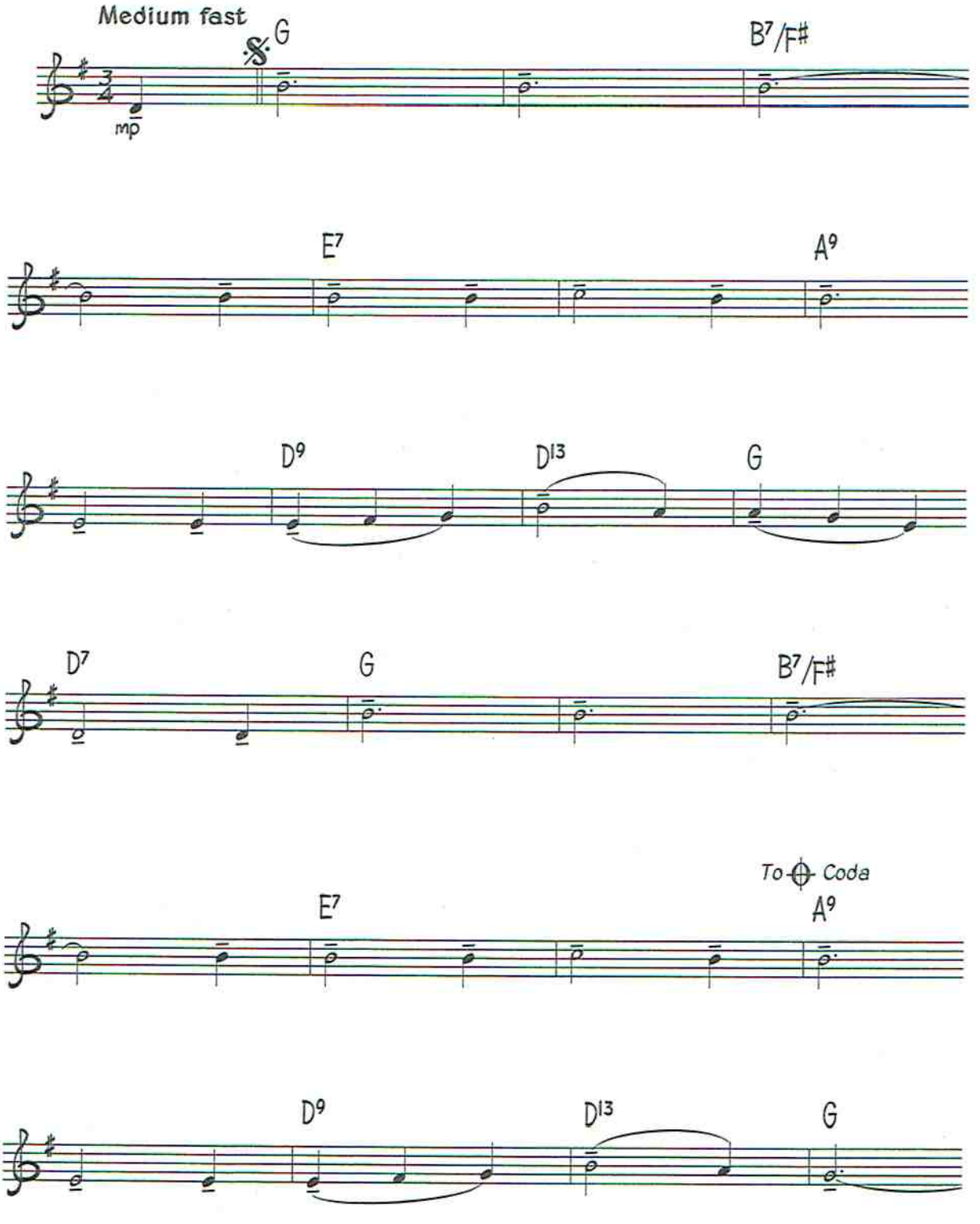

© Copyright 1999 Dorsey Brothers Music Limited, 8/9 Frith Street, London W1.
All Rights Reserved. International Copyright Secured.

Liebstraum nr 3, Liszt

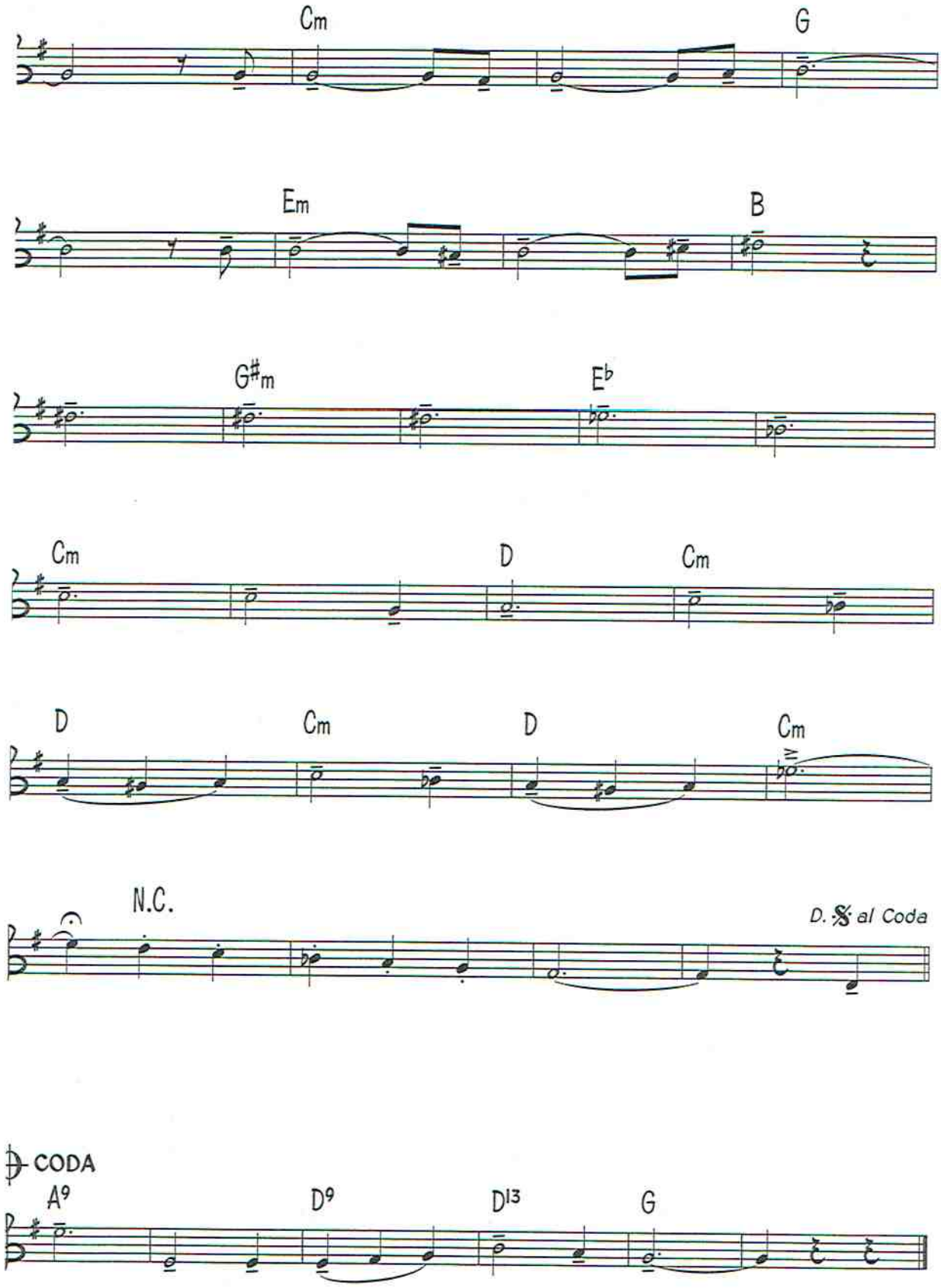

Life On Mars?

David Bowie

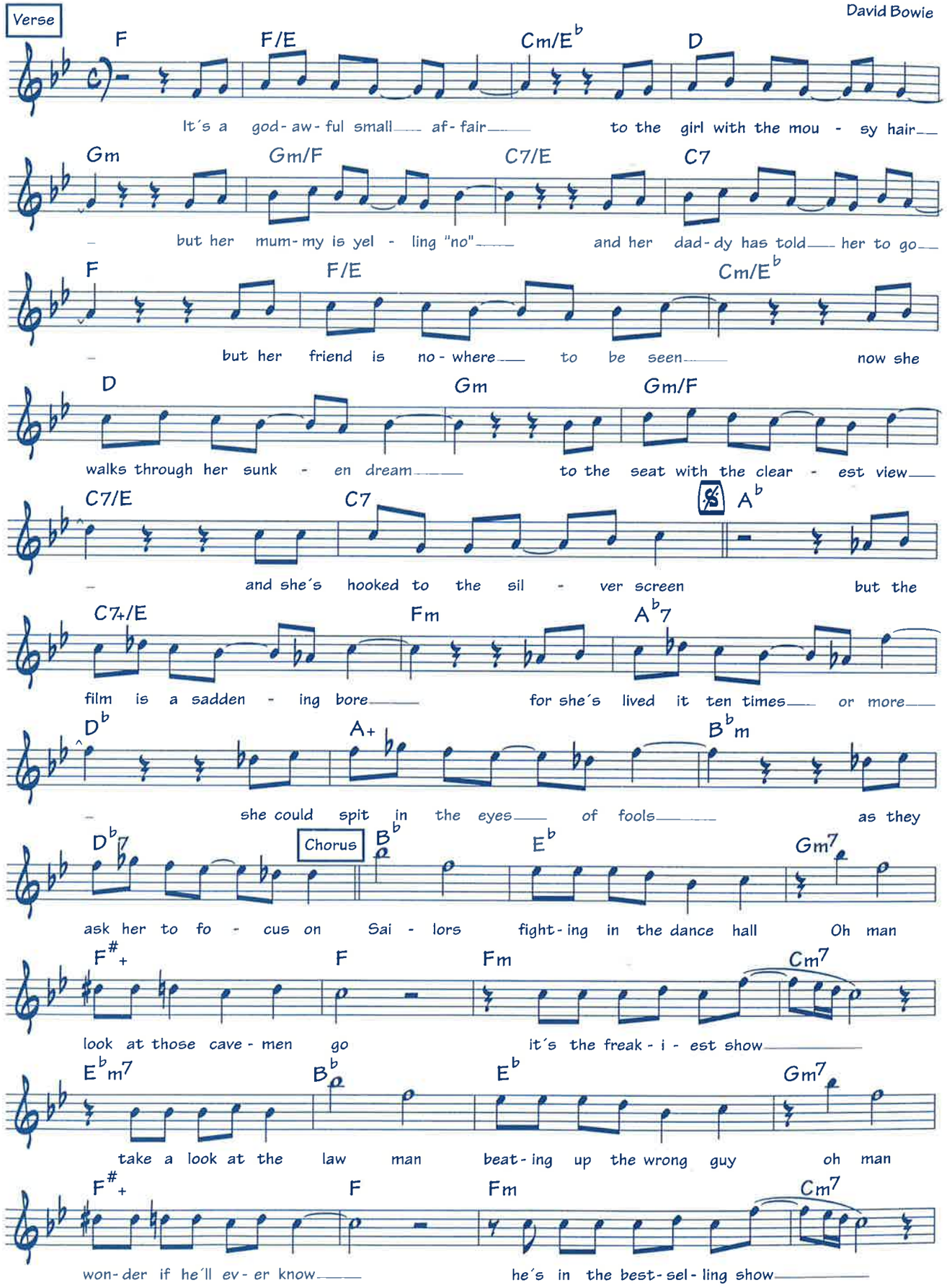

© 1971 EMI Music Publishing Ltd, Moth Music and Tintoretto Music, USA (37,5%) EMI Music Publishing Ltd, London WC2H 0QY.
Tryckt med tillstånd av International Music Publishing Ltd samt med tillstånd av Tintoretto Music adm. by RZO Music Inc
for the USA and Canada and by RZO Music Ltd for the Word excluding the USA and Canada. All Rights Reserved

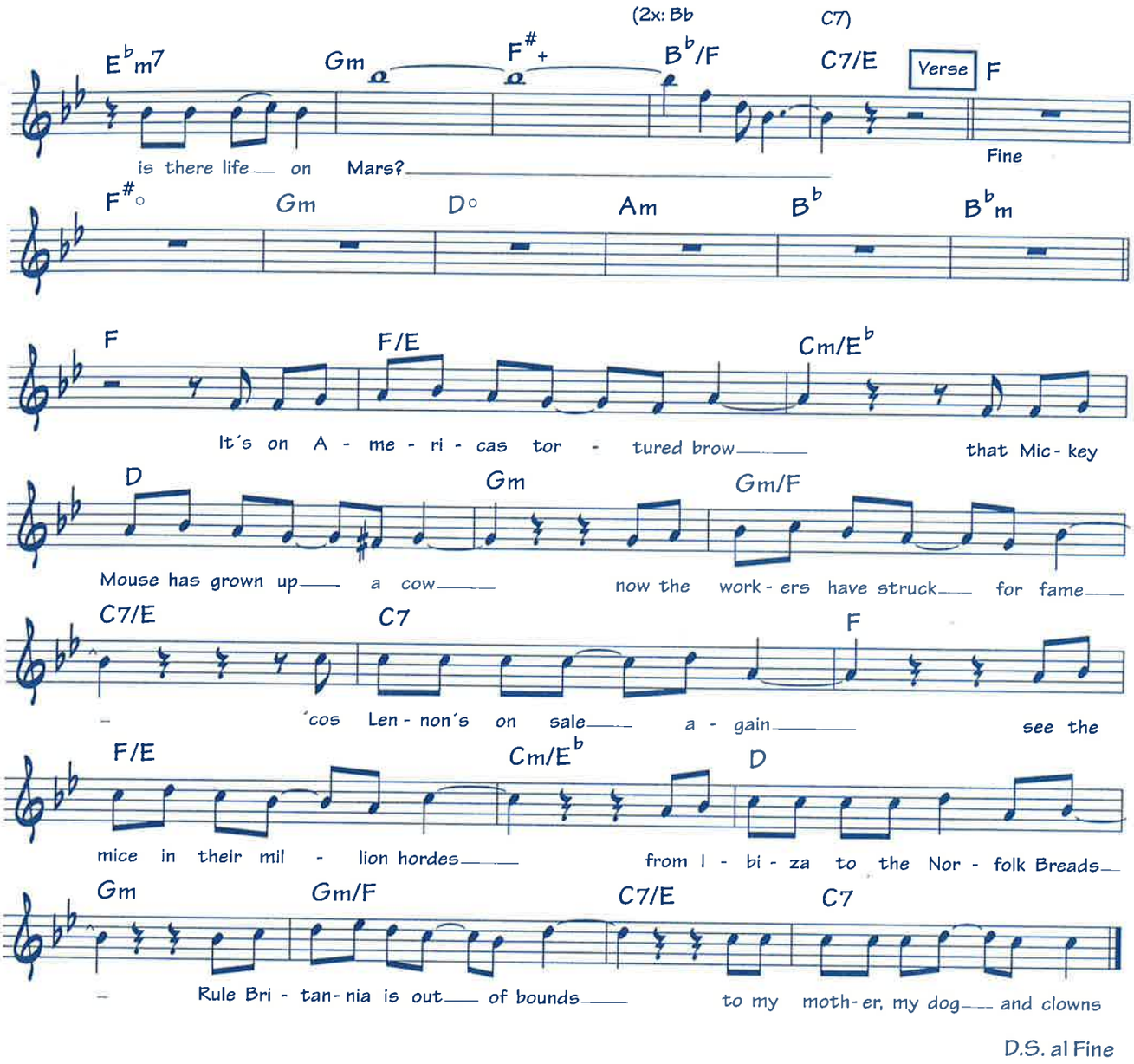

D.S. al Fine

Rhythm example

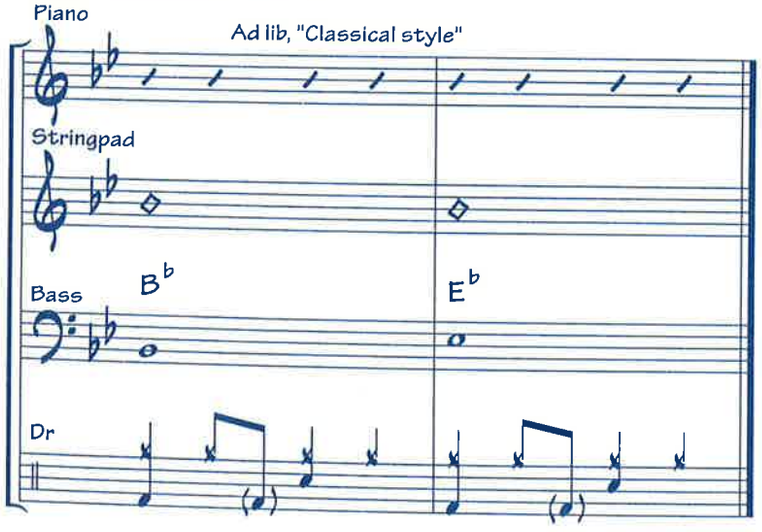

(Drums enter at CHORUS)

Livet i finnskogarna

flöjter (+komp) sid 1/2

Jularbo

A

C % F % G7

% C % B C+ %

F+ % G7+ % C

Db C Tacet 2a x

C (Bassolo) % F % G7

Tacet 2a x

% C % D (gitarrsolo) C % F % G7 % C %

E SOLO ADLIB

C % F % G7 % C %

C C F F G7 % C % C % F %

C % F %

SOLO ADLIB

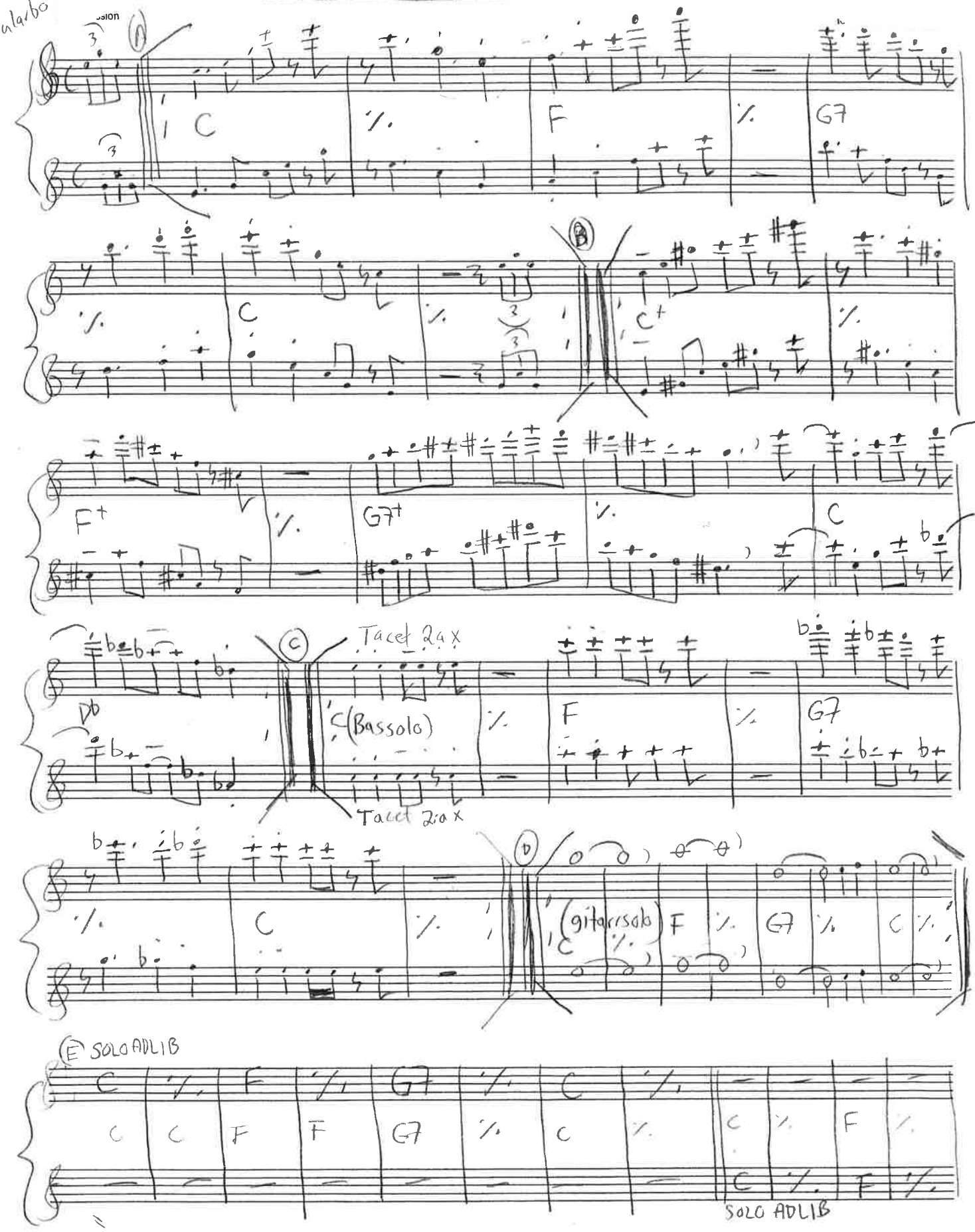

Livet i finnskogarna (flöjter sid 2/2 (+komp)

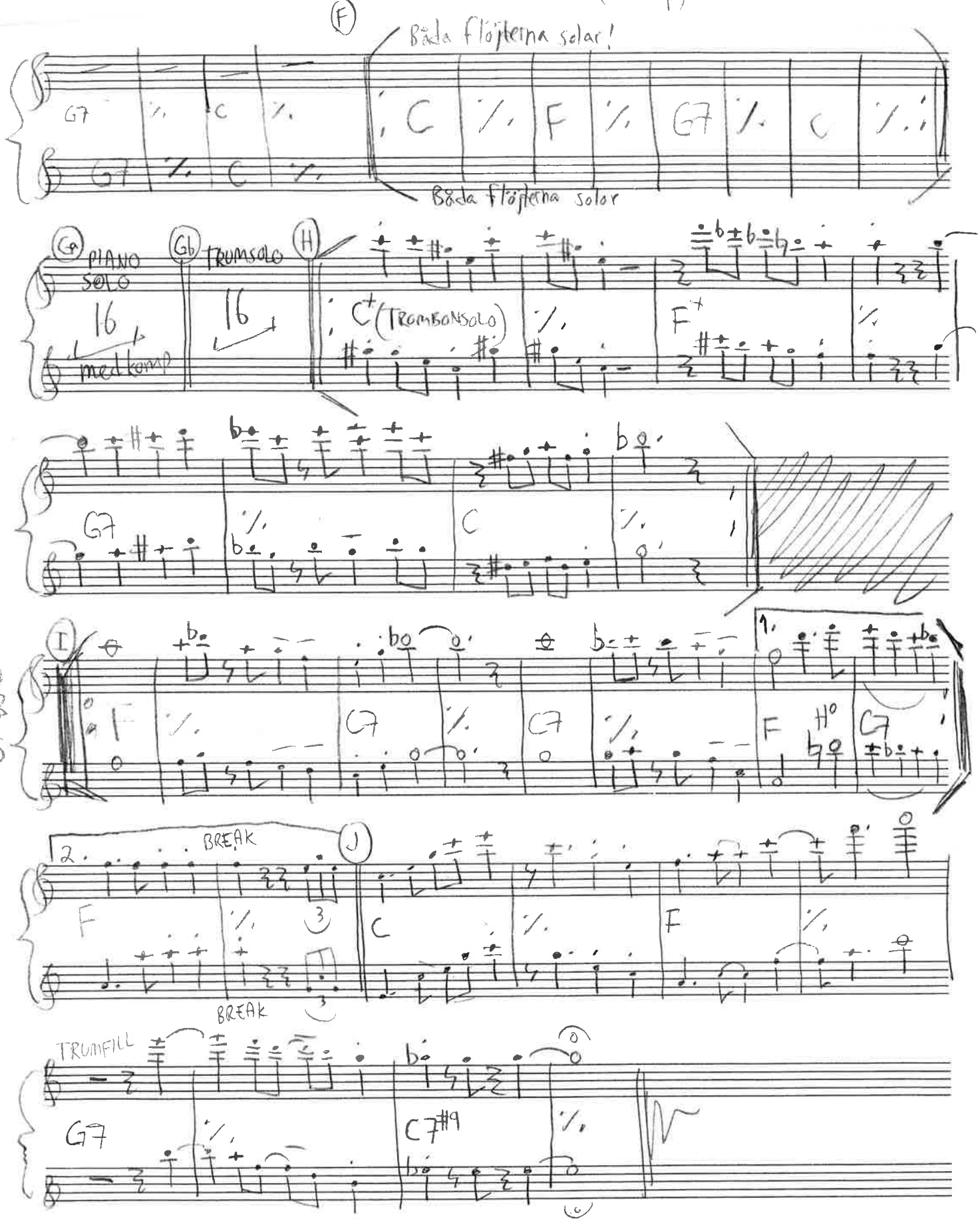

LOVE ME TENDER

George R. Poulton, W.W. Dosdick, Vera Matson, Elvis Presley

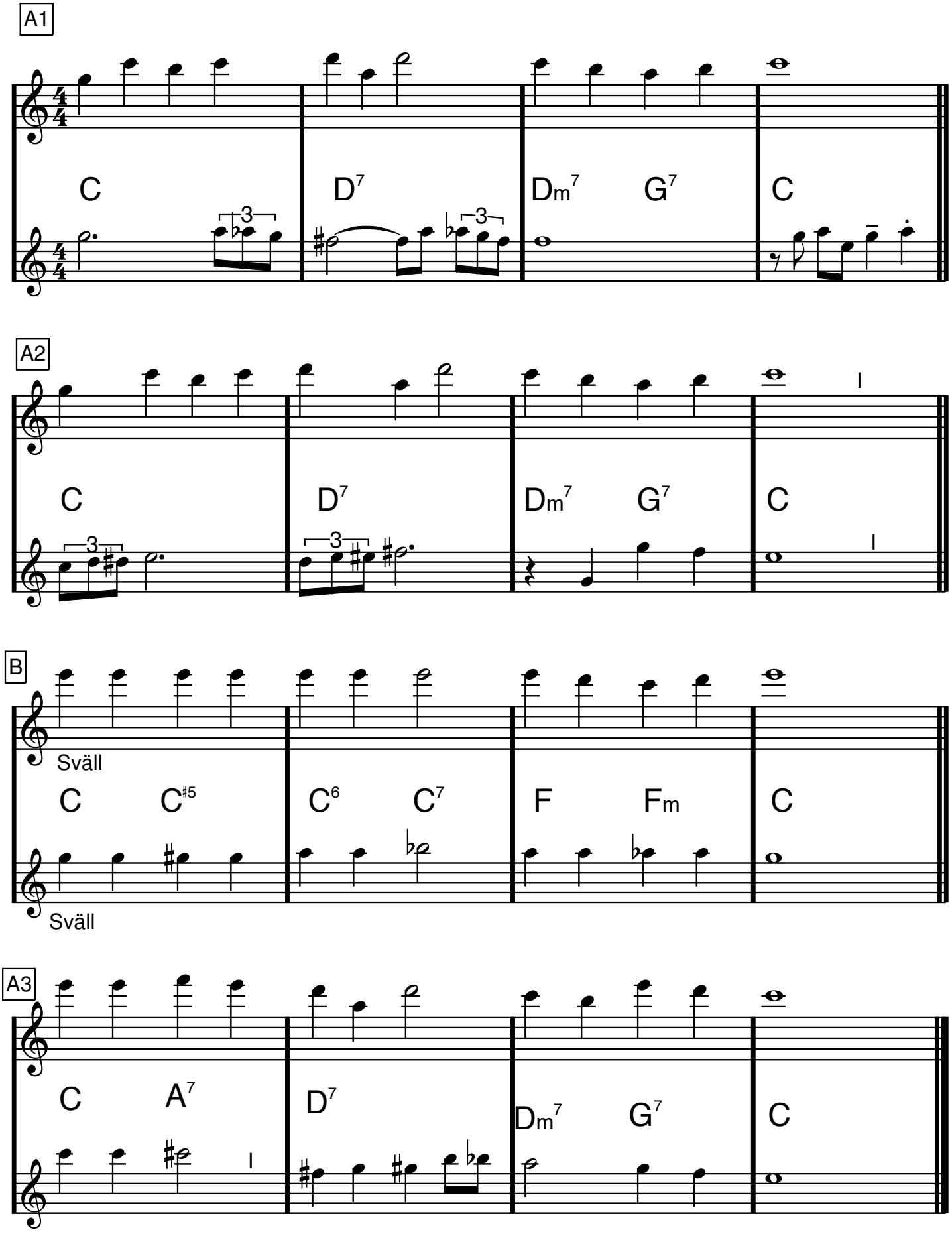

Låt hjärtat va' me'

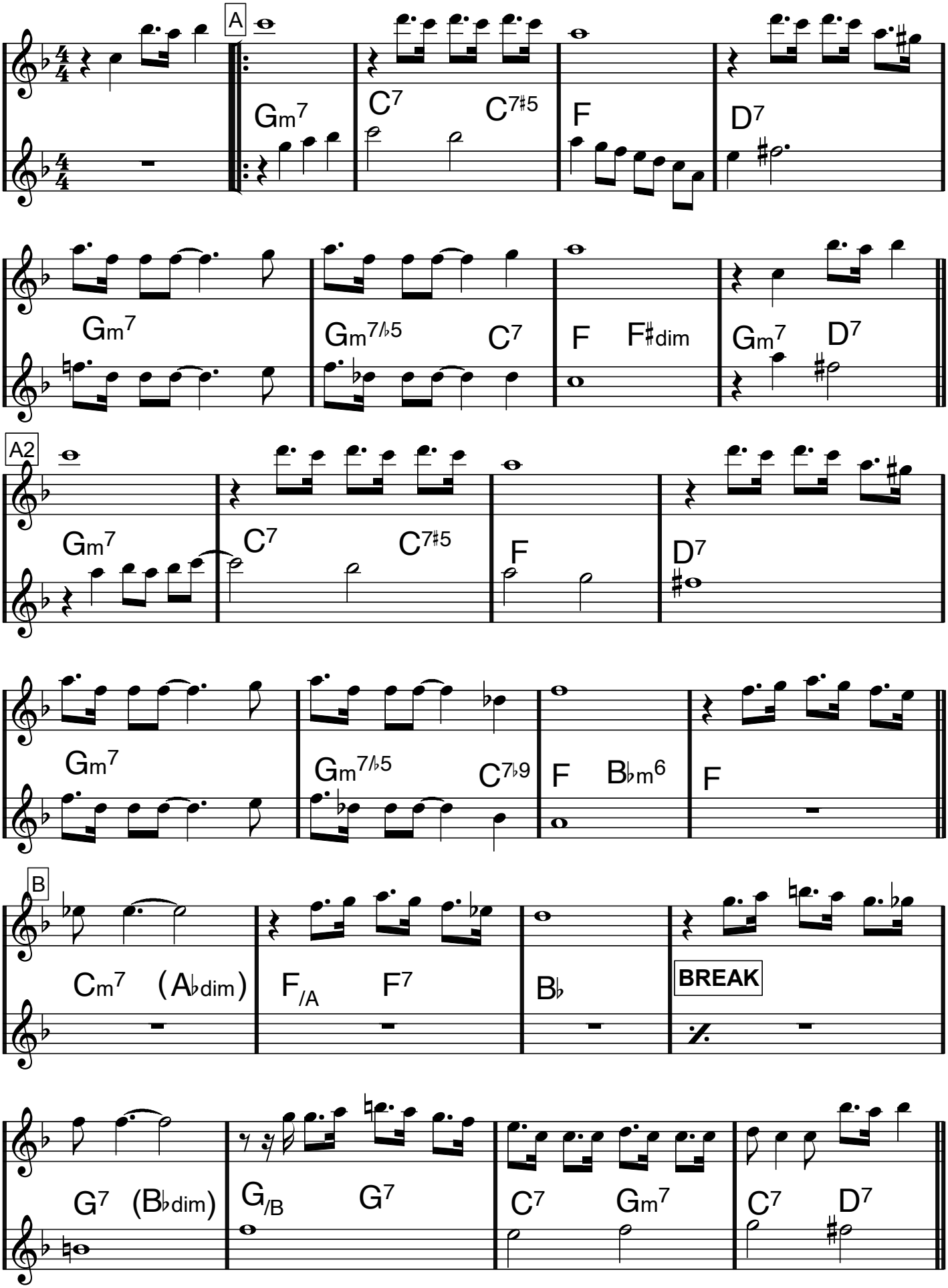

Låt hjärtat va' me'

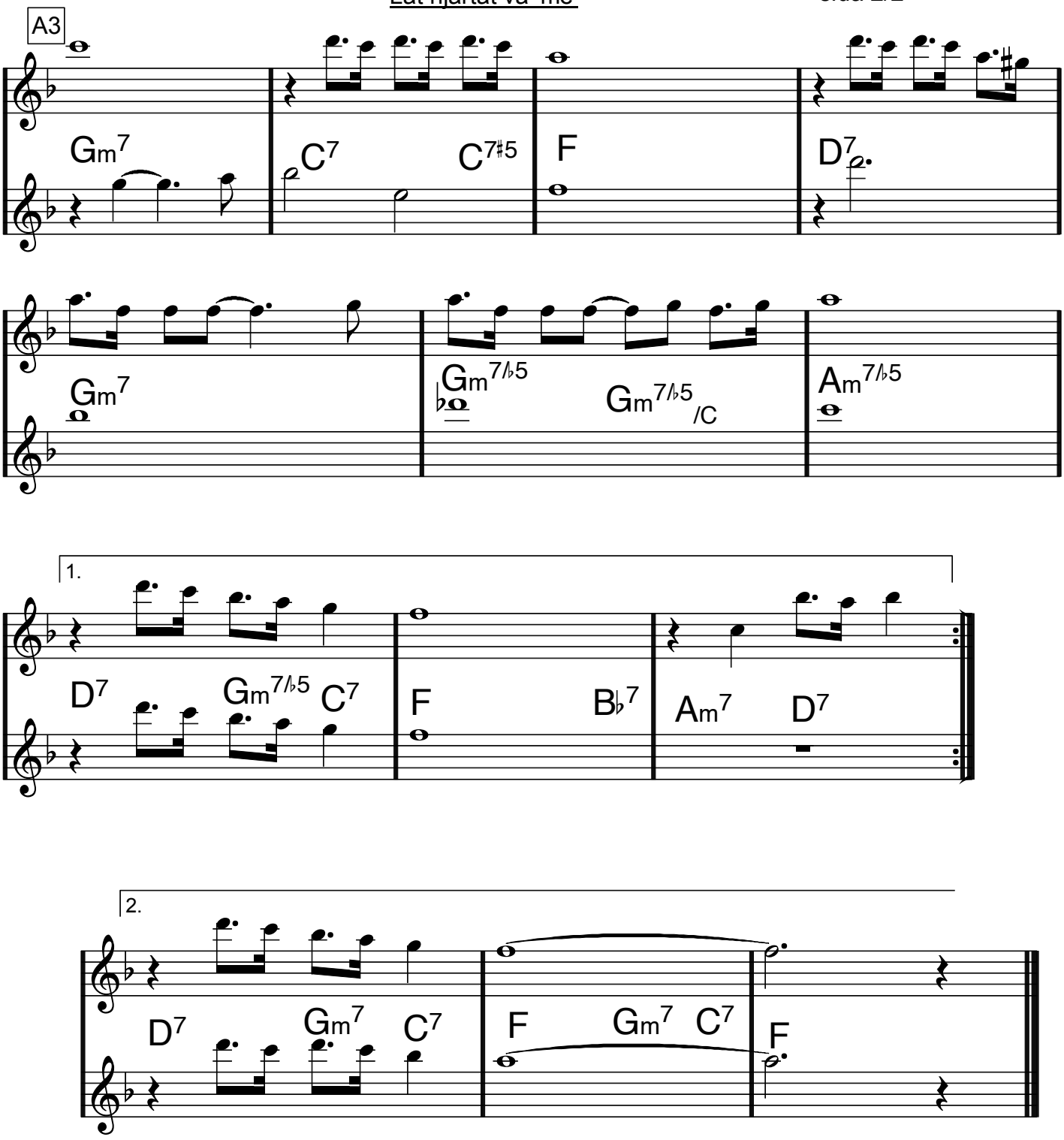

Antal repriser och vad som händer i B bestäms under repetitionen. Från mupparna 1969, sök på youtube "Mahna Mahna Original"

(UNISONT)
Piano och lärarkomp

Mahna mahna

(Pianist: Spela noterna eller ackorden eller båda)

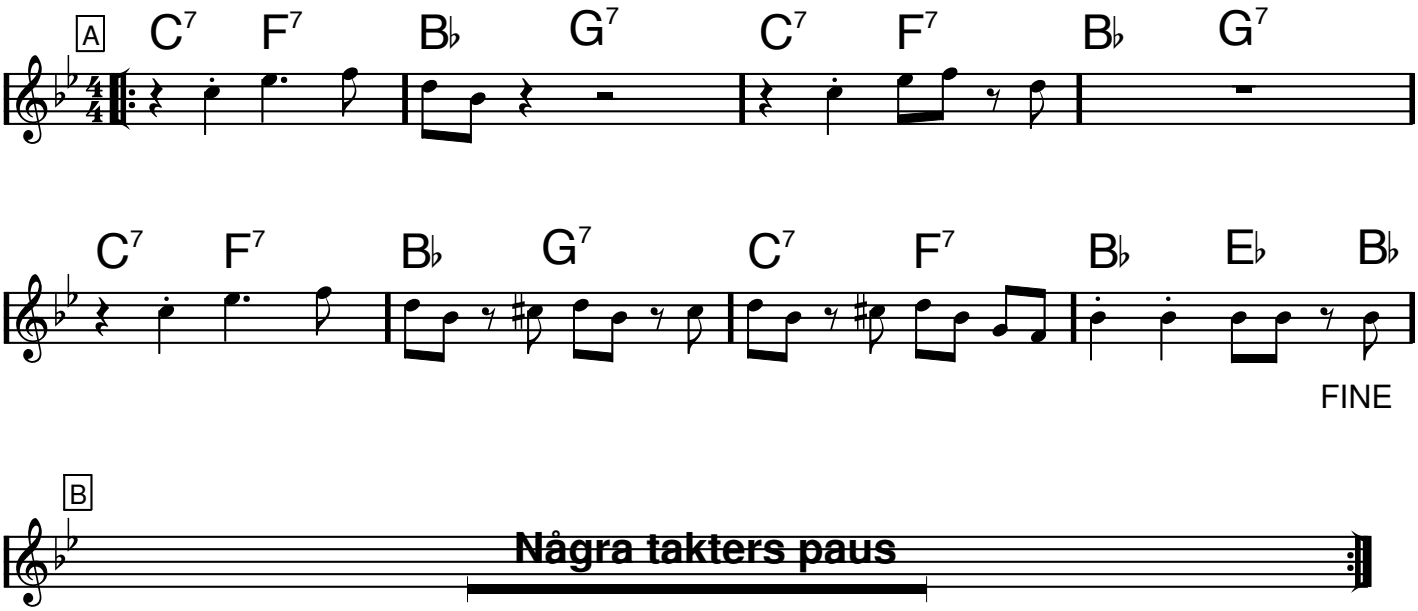

Mahna Mahna-tonerna: G F# F E

Instruktion till kompet/läraren:

Som upptakt till takterna 1, 3 och 5 i A kommer tre åttondelar (G F# F) och sen ett E på ettan.
DET är Mahna Mahna-tonerna, vilka kan spelas av en solist eller av flera musiker. Sedan får någon/några hålla på med lite Mahna Mahna i B-delen innan det blir repris på dirigentens tecken (och då kommer ju Mahna Mahna-tonerna igen).
Mahna Mahna-tonerna står inte i någons noter men de står med bokstäver hos alla, precis som det gör längre upp på den här sidan.

Med dig i mina armar

Vers

Våra käraste allsånger & örhängen sid 214

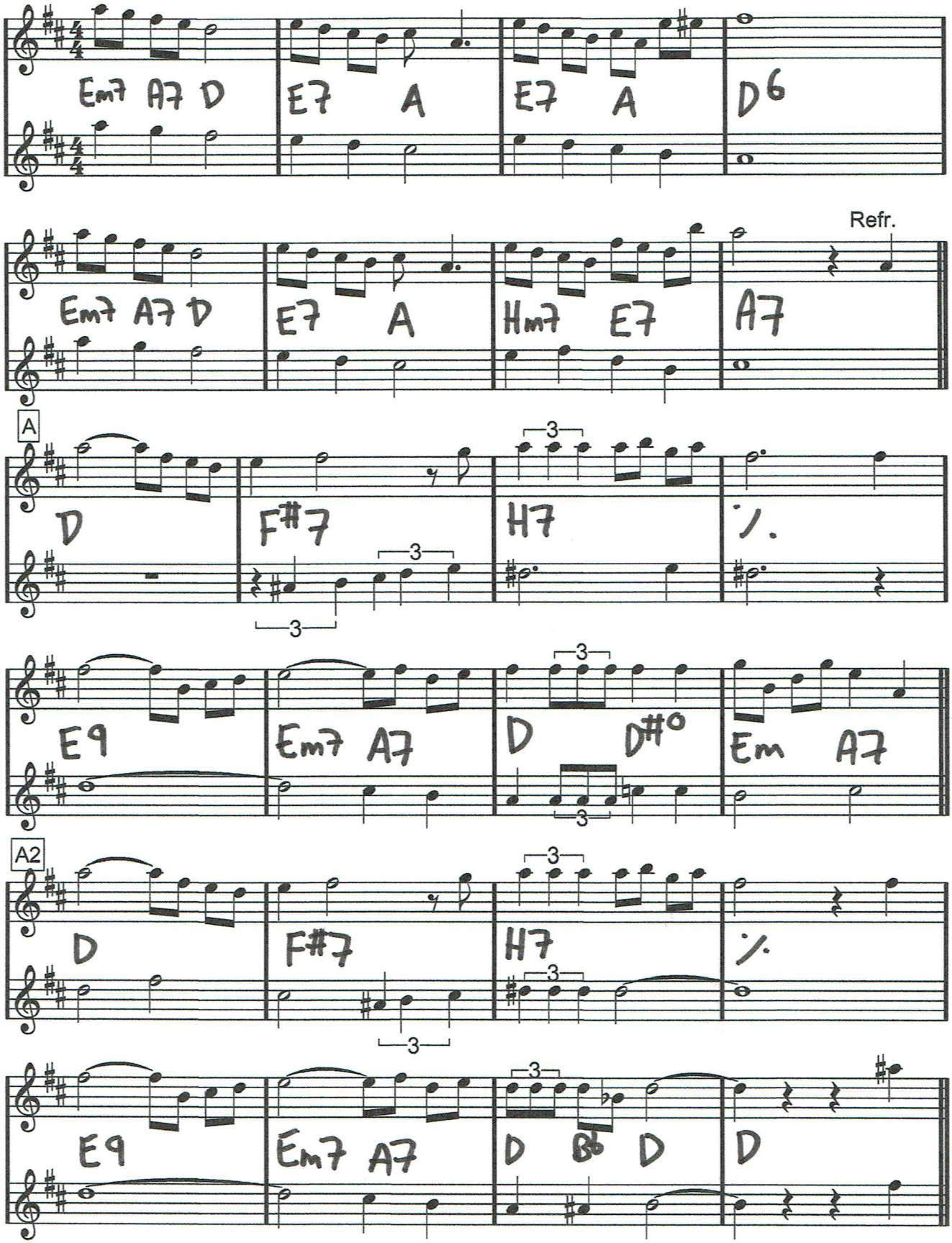

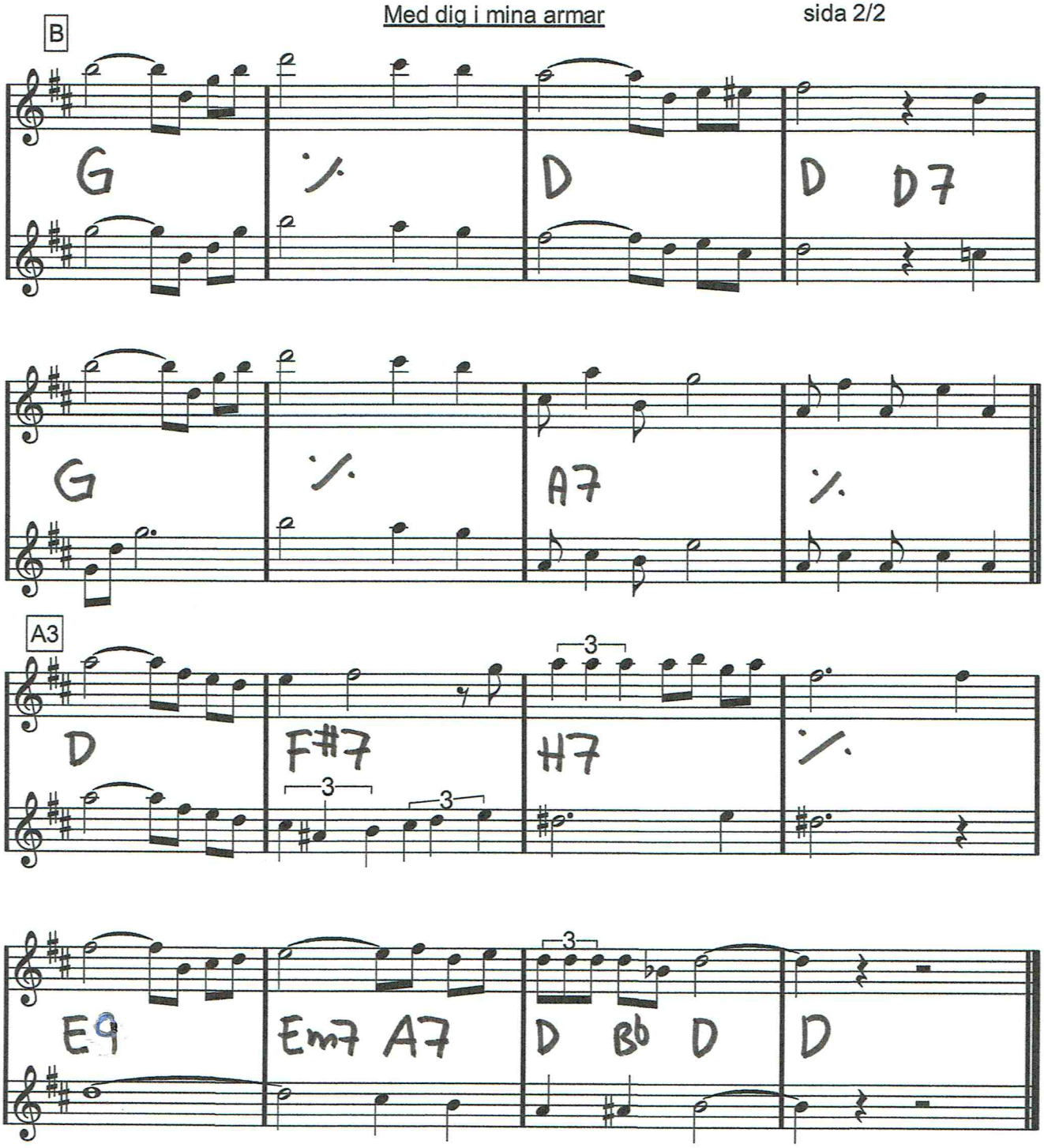
B
G
D
D D7
G
A7
A3
D
F#7
H7
E9
Em7 A7
D Bb D
D

CD 28

MERCY, MERCY, MERCY

Josef Zawinul
Arr. Steve Dobrogosz

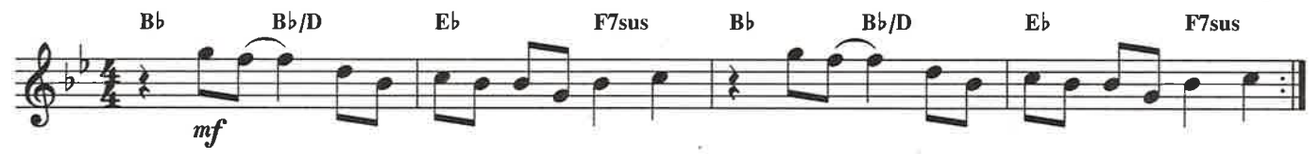

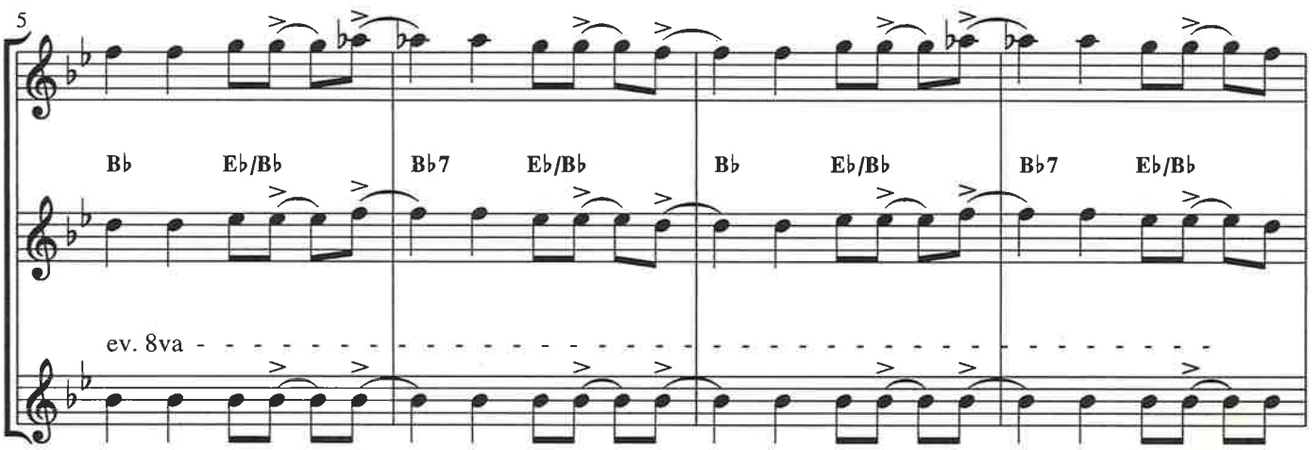

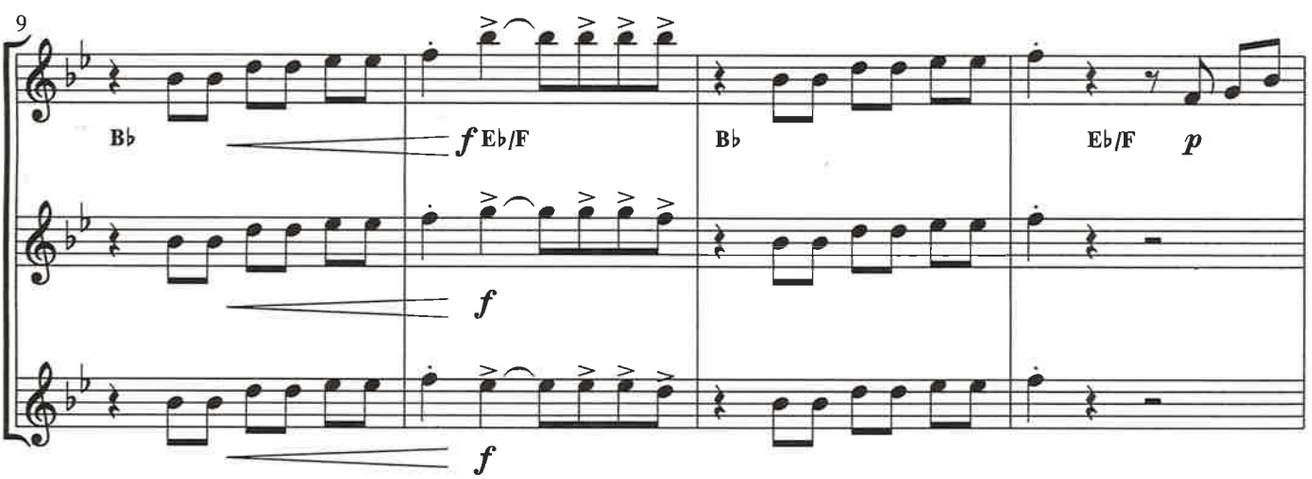

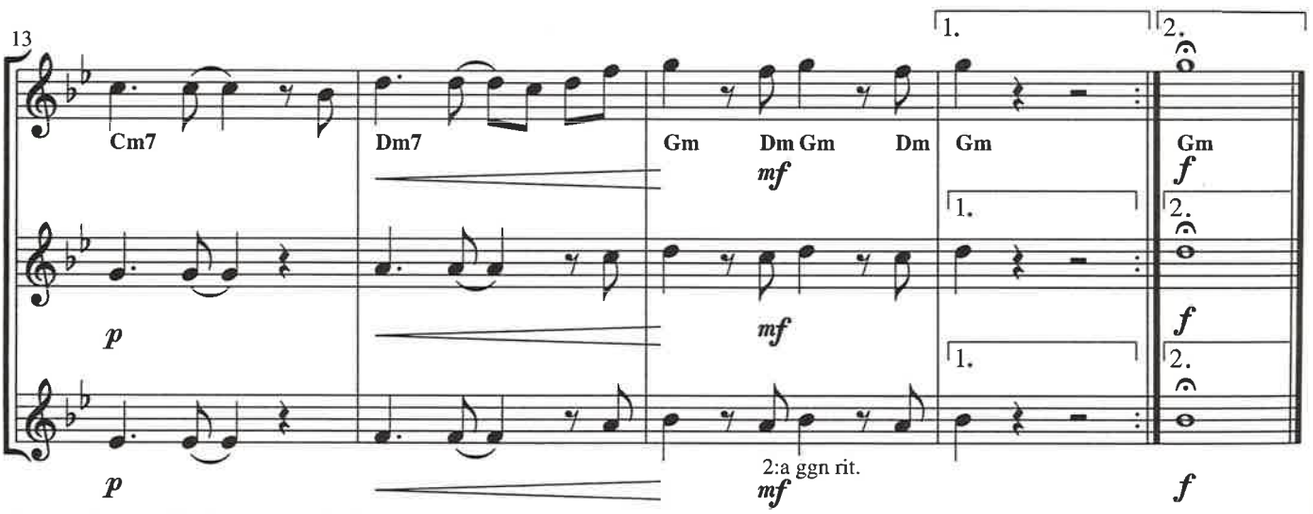

Copyright © Zawinul Music. Tryckt med tillstånd av Gopam Enterprises Inc.

MISSION IMPOSSIBLE

CD 22

4 takters förspel

♩= 160

Lalo Schifrin

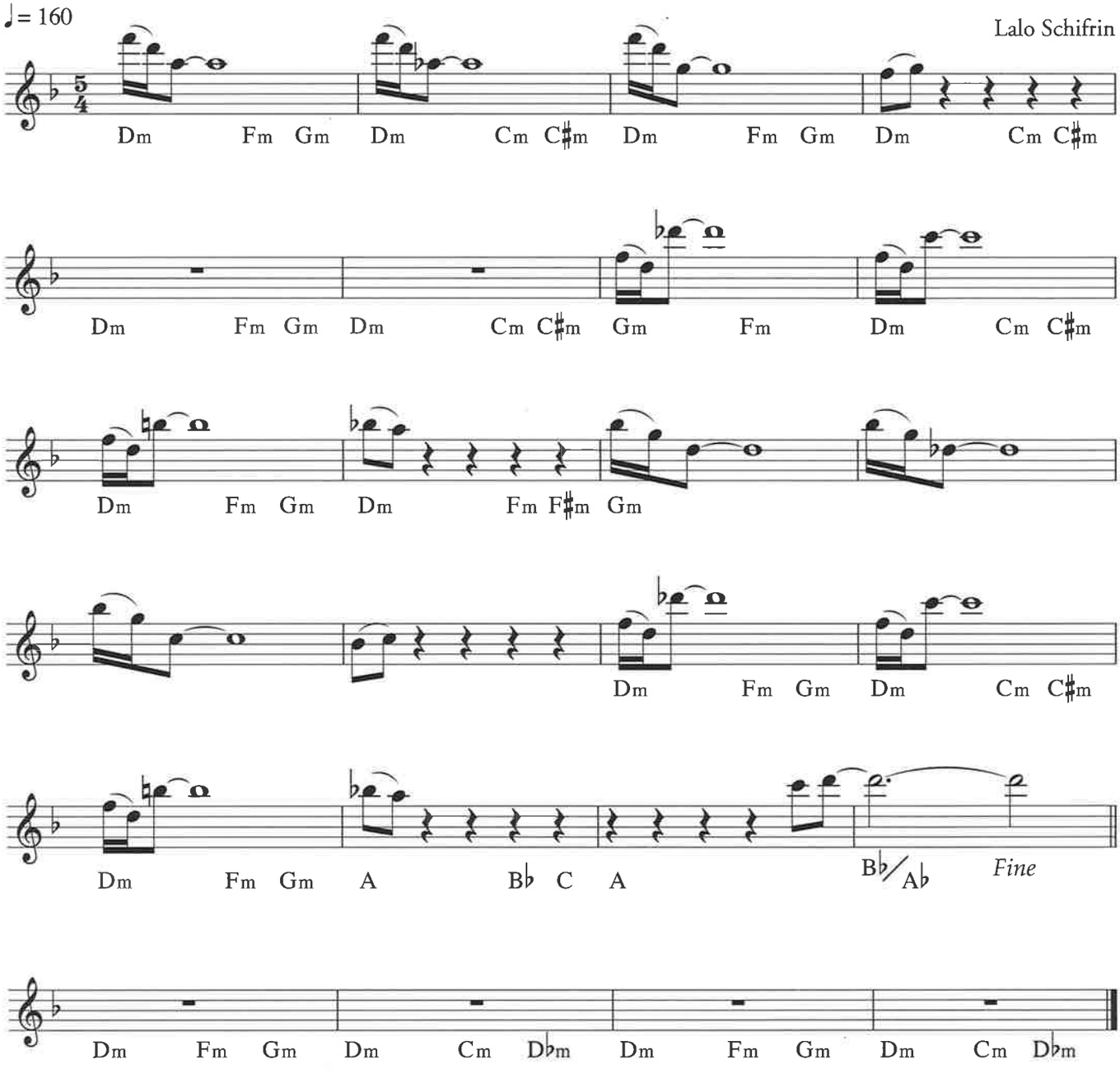

D.C. al Fine

Copyright © 1967 Famous Music Corporation, USA/Bruin Music Company
All Rights Reserved. International Copyright Secured
Tryckt med tillstånd av Edition Wilhelm Hansen AS, Köpenhamn

F dur

(Unisont)

Mo' Better Blues

Branford Marsalis

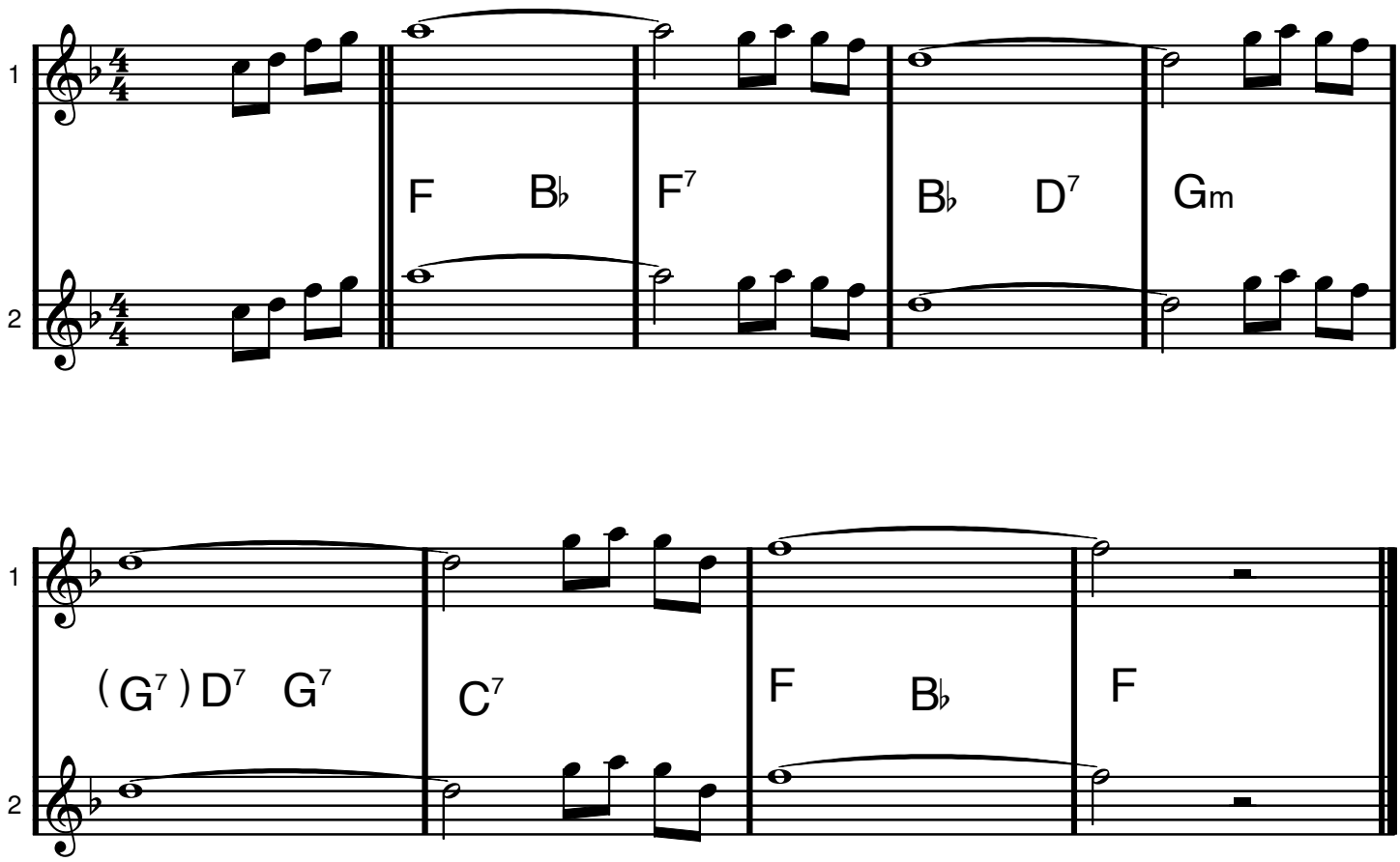

MONA LISA

Jay Livingston/Ray Evans

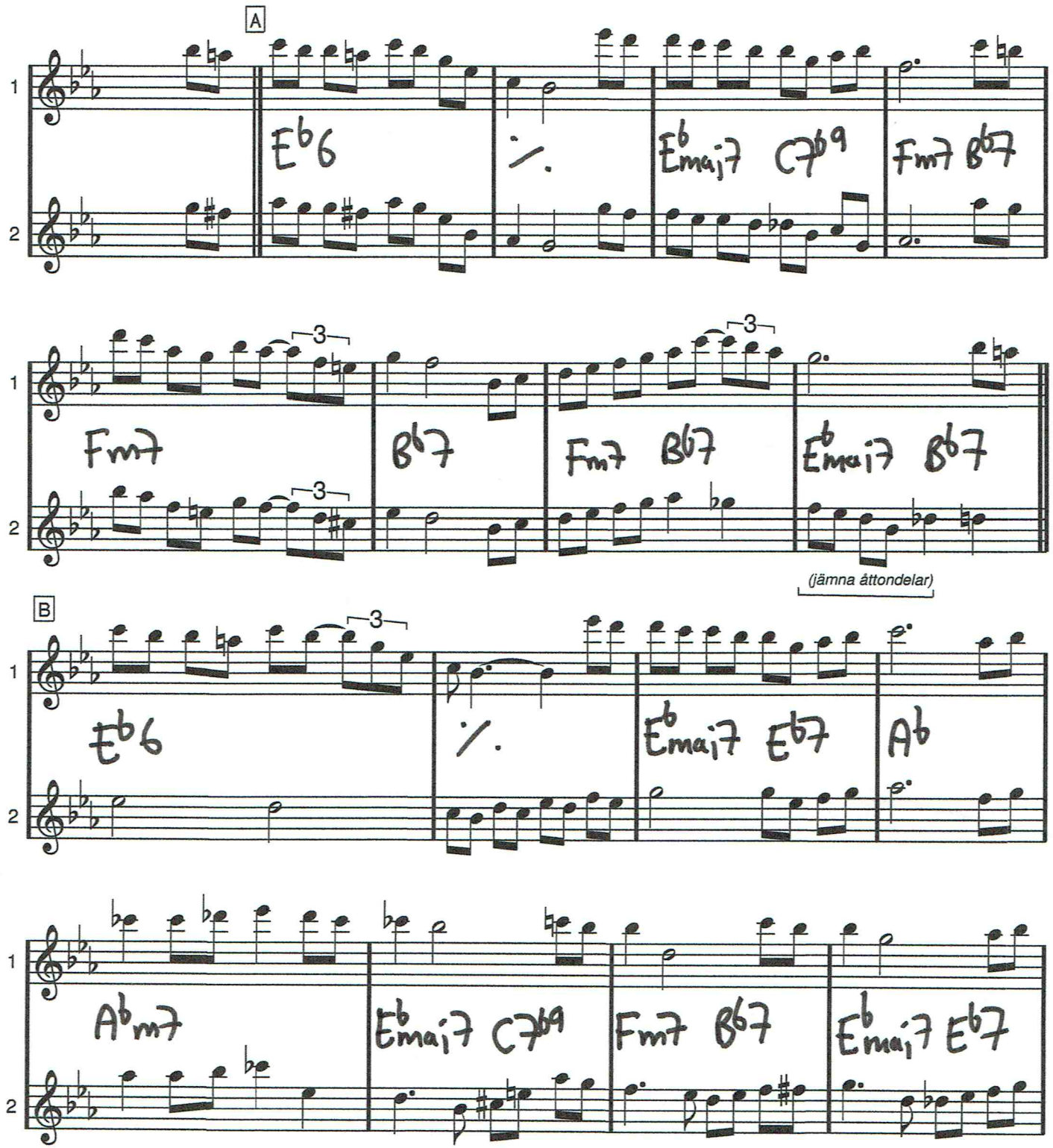

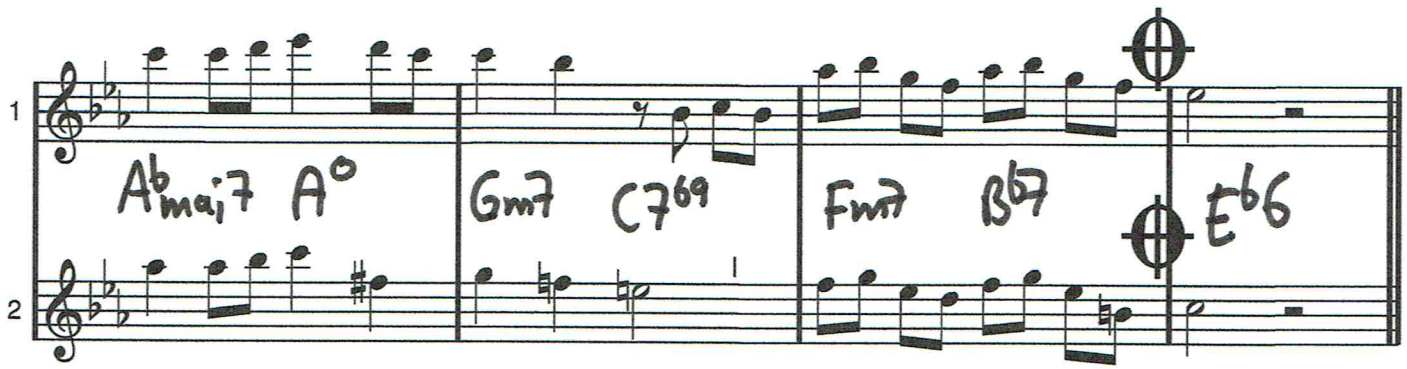

Till Codan endast sista gången

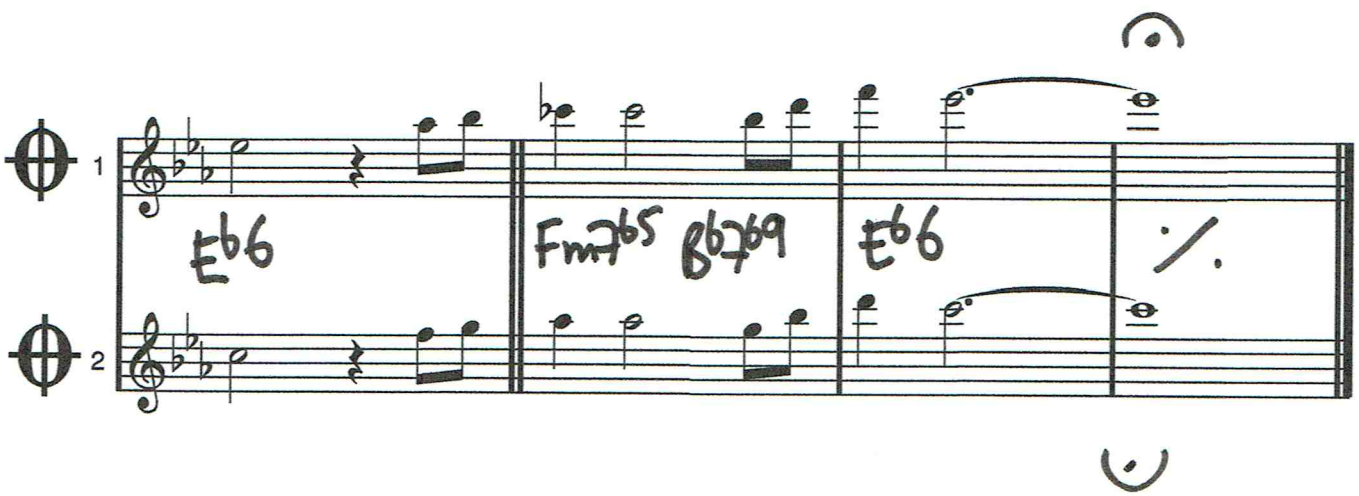

F dur

MONTEGO BAY

Sammy Nestico

Moderat sambatempo,
120 halvnoter i minuten

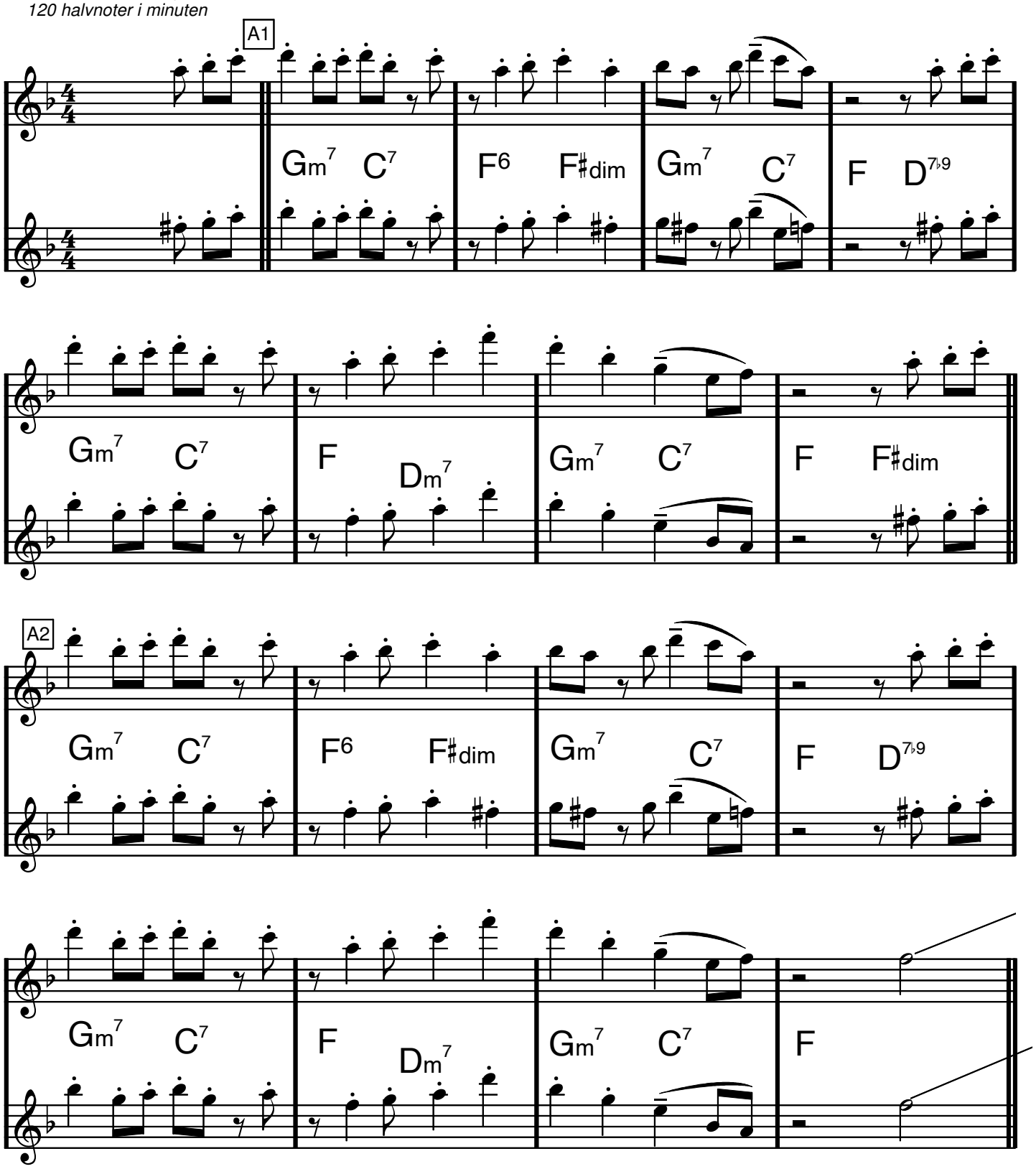

MONTEGO BAY

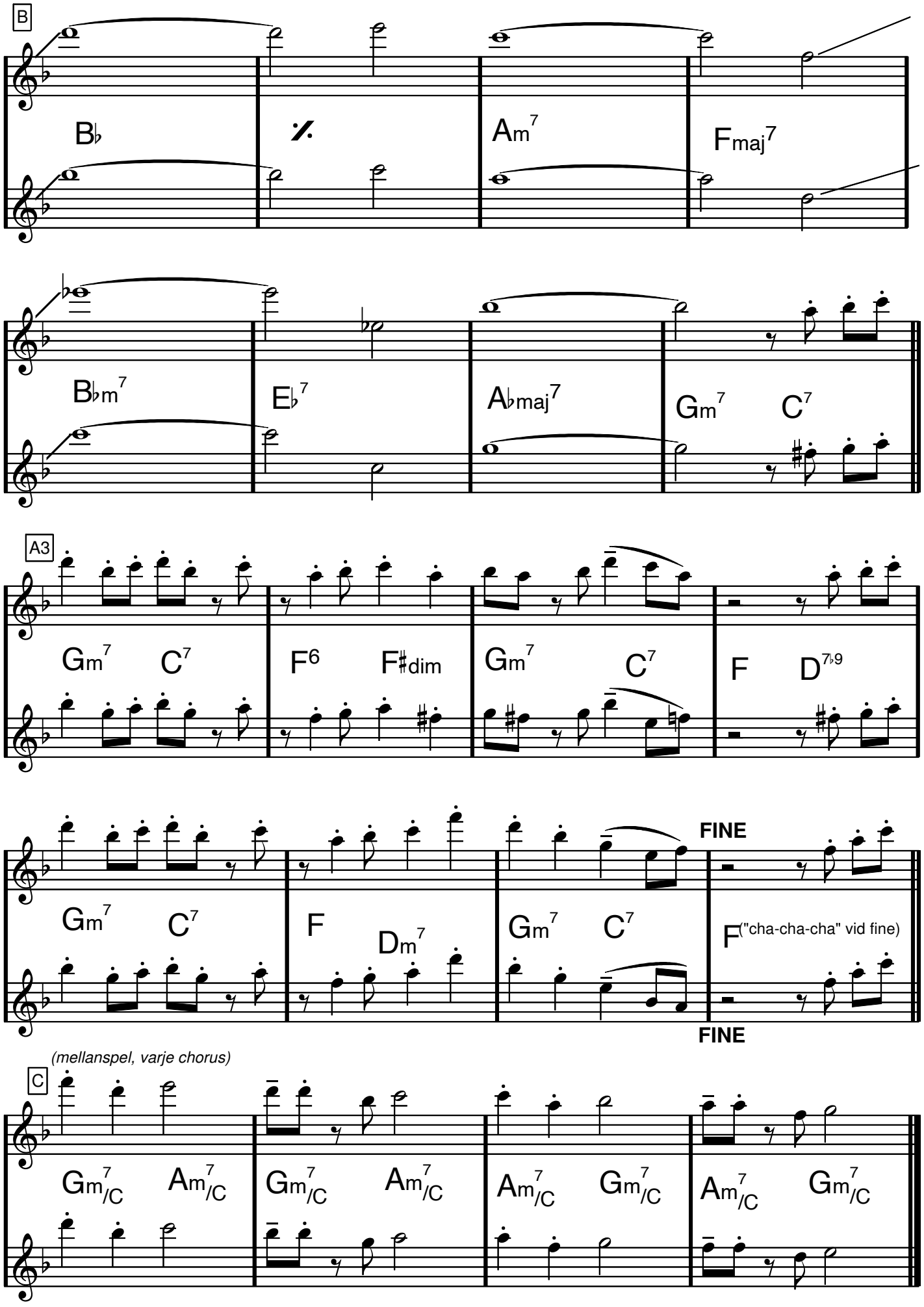
B
B♭
Am7
Fmaj7
B♭m7
E♭7
A♭maj7
Gm7
C7
A3
Gm7
C7
F6
F♯dim
Gm7
C7
F
D7♭9
Gm7
C7
F
Dm7
Gm7
C7
FINE
F("cha-cha-cha" vid fine)
FINE
(mellanspel, varje chorus)
C
Gm7/C
Am7/C
Gm7/C
Am7/C
Am7/C
Gm7/C
Am7/C
Gm7/C

F dur

MOONLIGHT SERENADE

Glenn Miller/Mitchell Parish

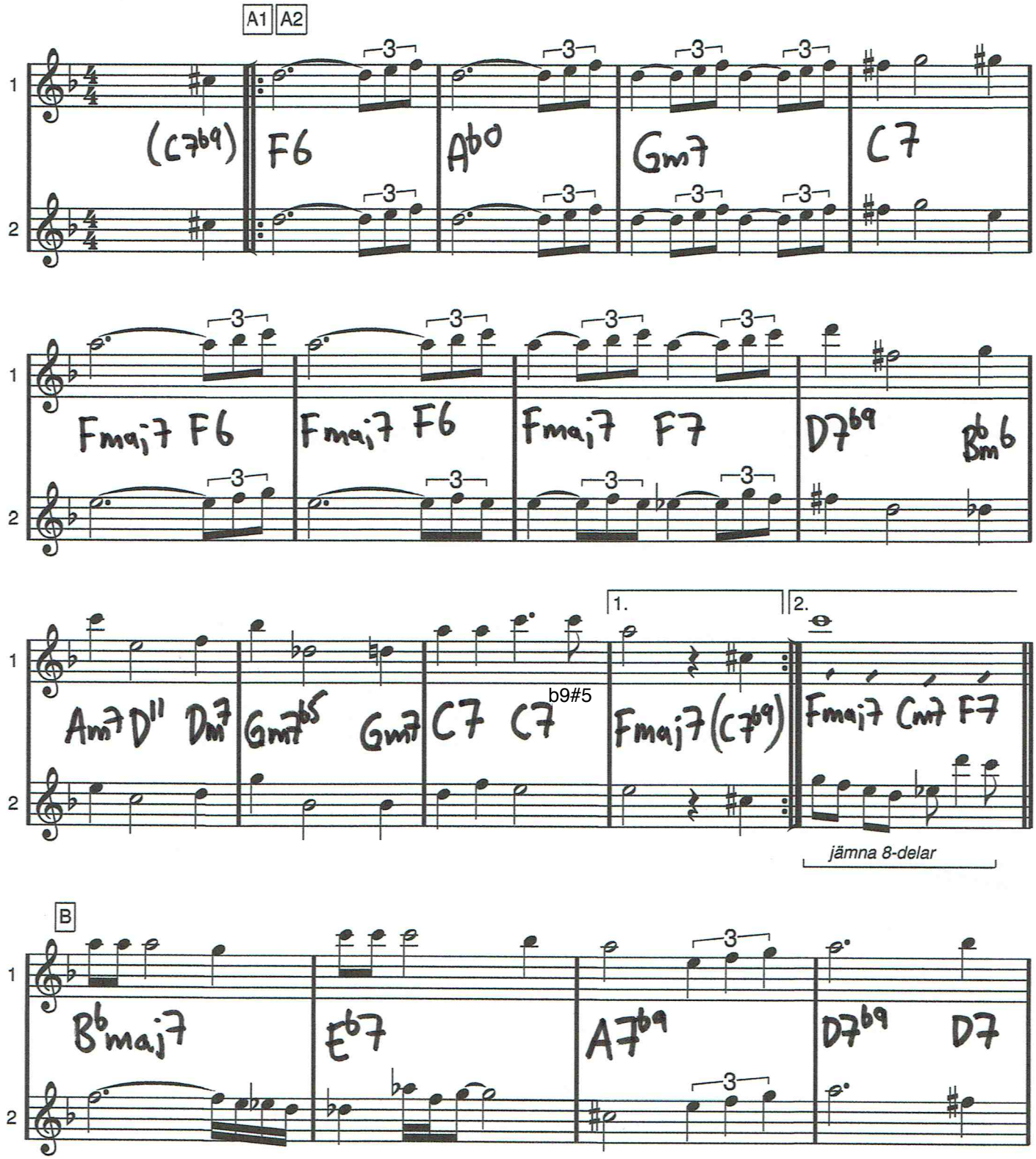

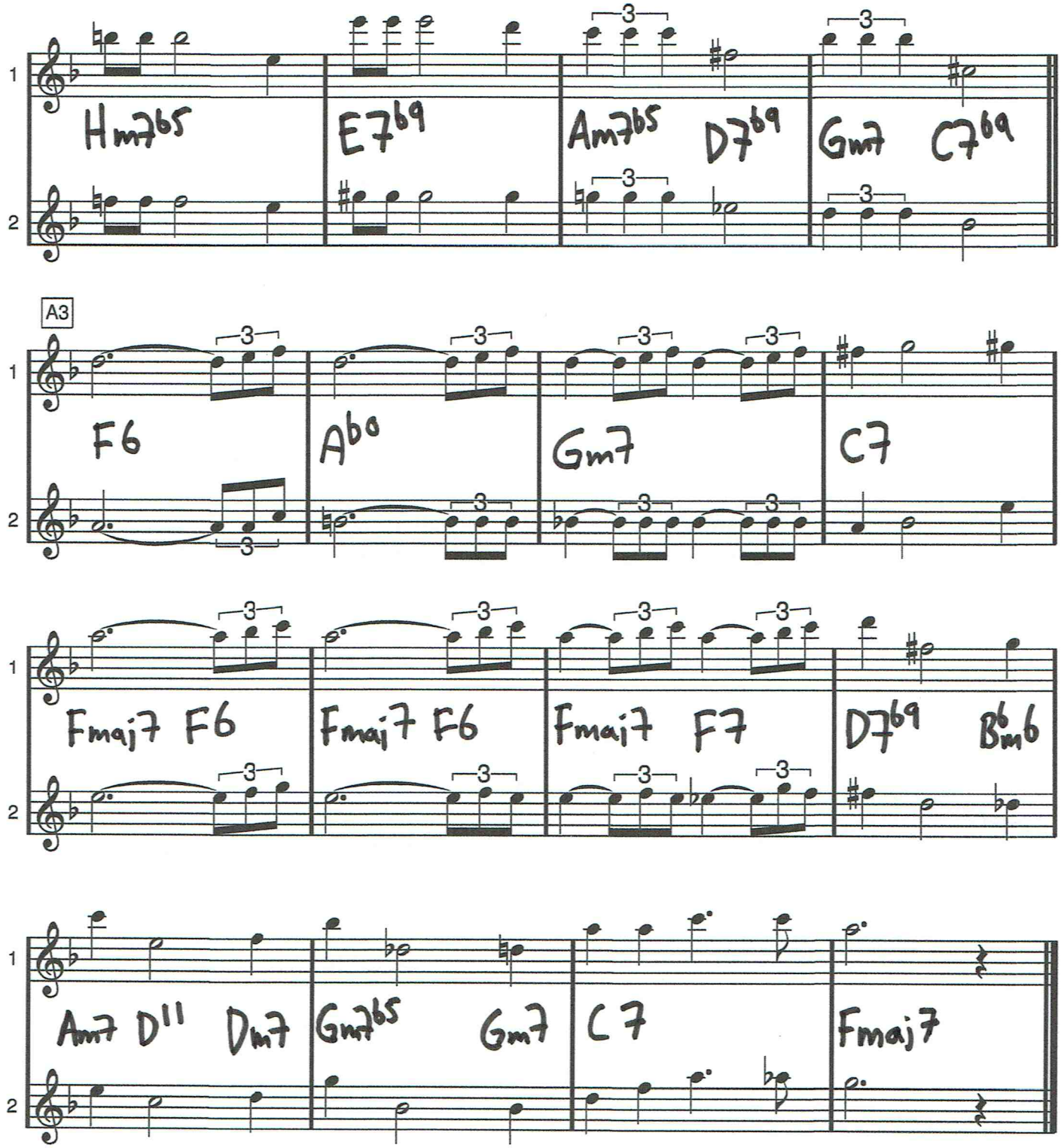
1
2
Hm7b5
E7b9
Am7b5
D7b9
Gm7
C7b9
A3
F6
Abo
Gm7
C7
Fmaj7 F6
Fmaj7 F6
Fmaj7 F7
D7b9
Bm6
Am7 D11
Dm7
Gm7b5
Gm7
C7
Fmaj7

Bb dur

Ti Guardero Nel Cuore

MORE

Oliviero/Ortolani/Ciorciolini/Newell

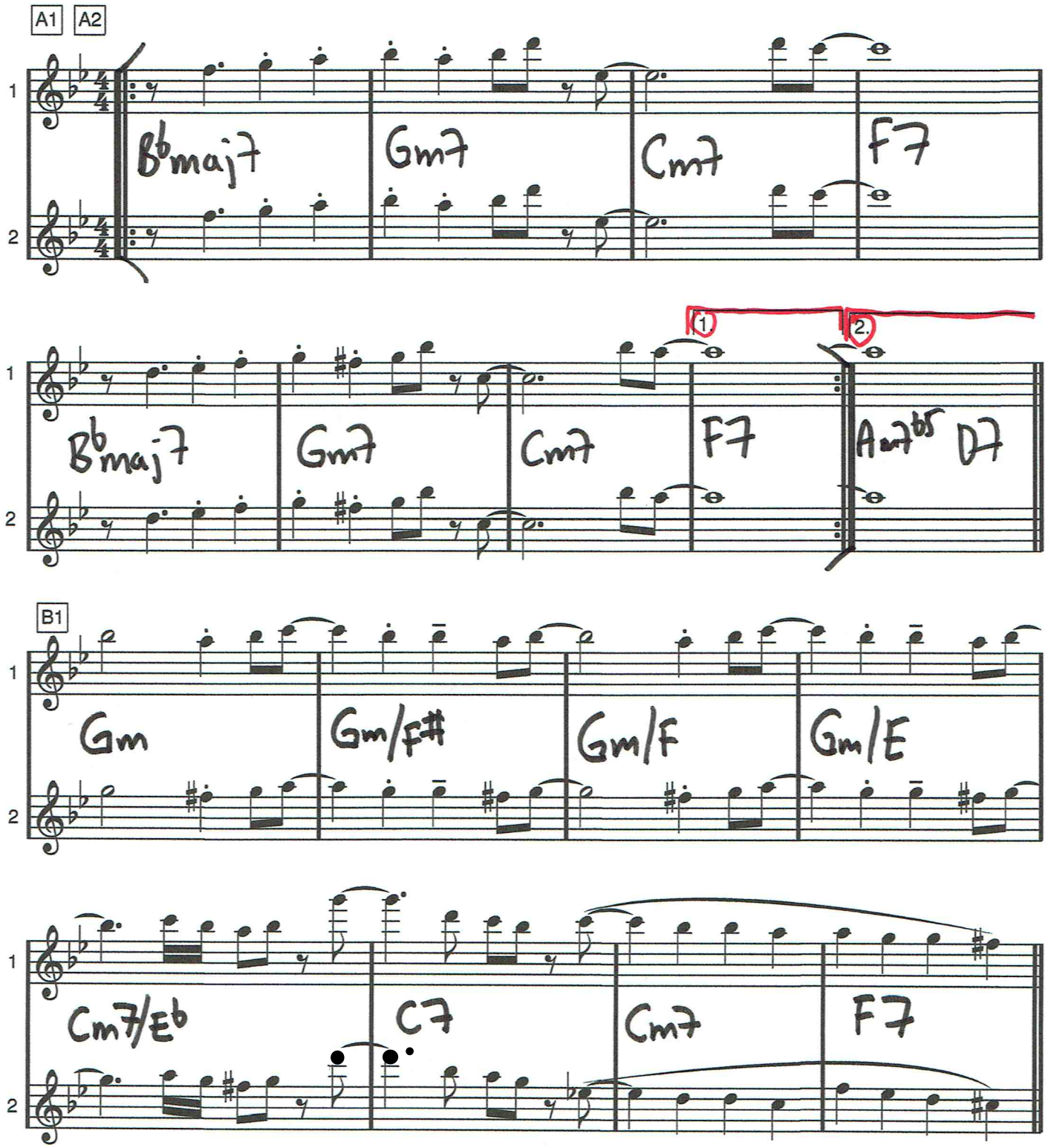

MORE

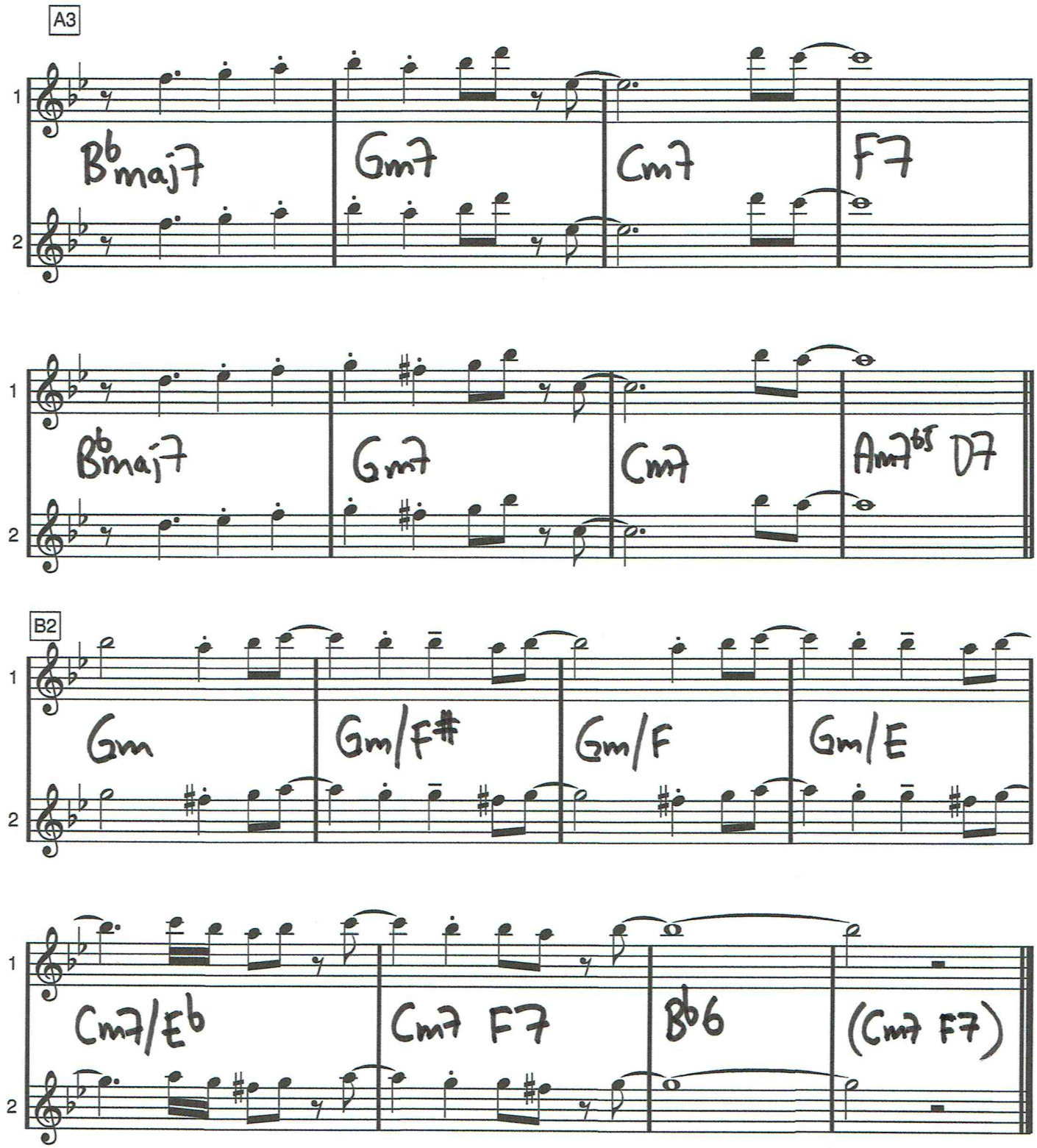
A3
1
2
Bbmaj7
Gm7
Cm7
F7
Bbmaj7
Gm7
Cm7
Am7b5 D7
B2
Gm
Gm/F#
Gm/F
Gm/E
Cm7/Eb
Cm7 F7
Bb6
(Cm7 F7)

Turkish March

Composed by Wolfgang Amadeus Mozart

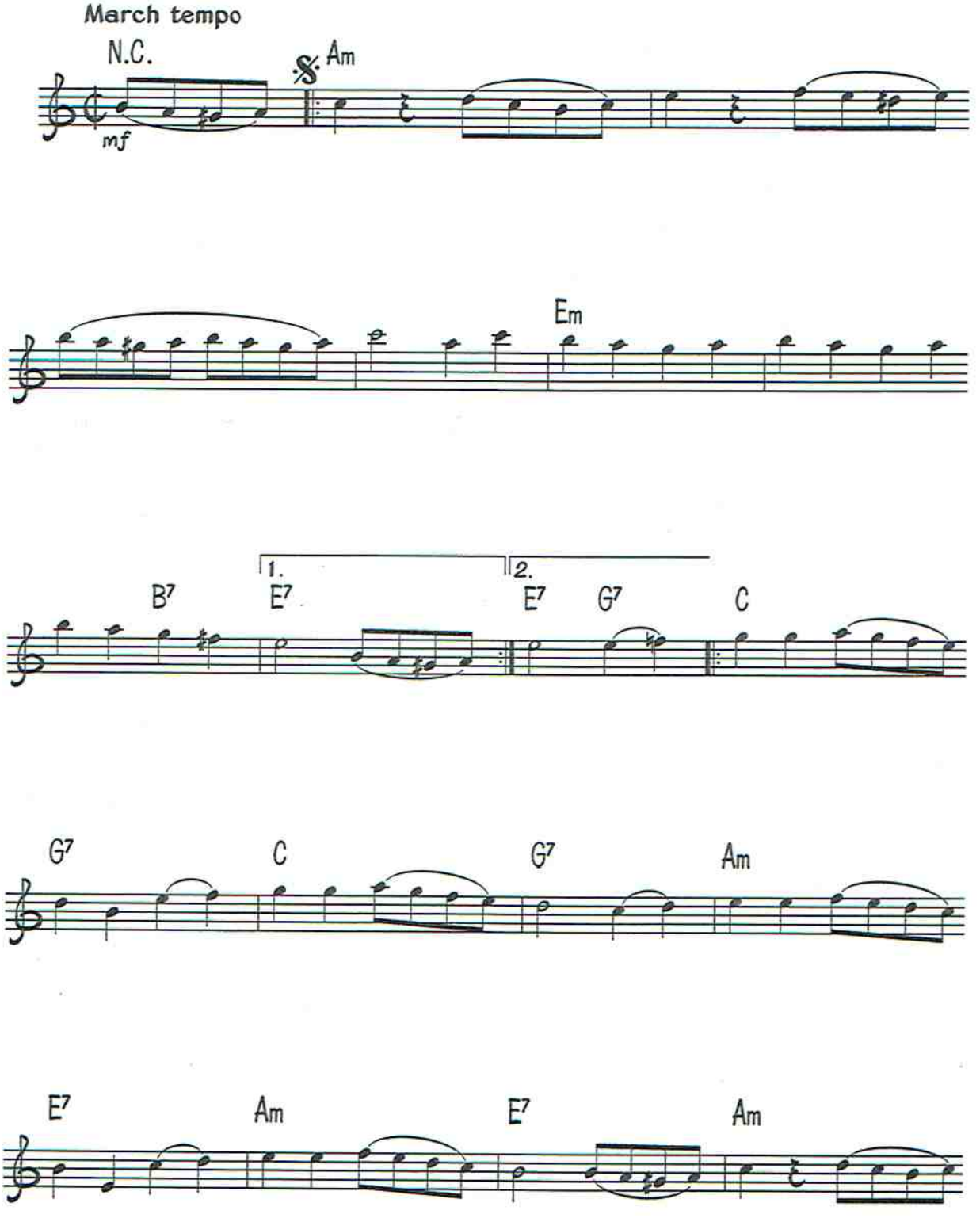

© Copyright 1999 Dorsey Brothers Music Limited, 8/9 Frith Street, London W1.
All Rights Reserved. International Copyright Secured.

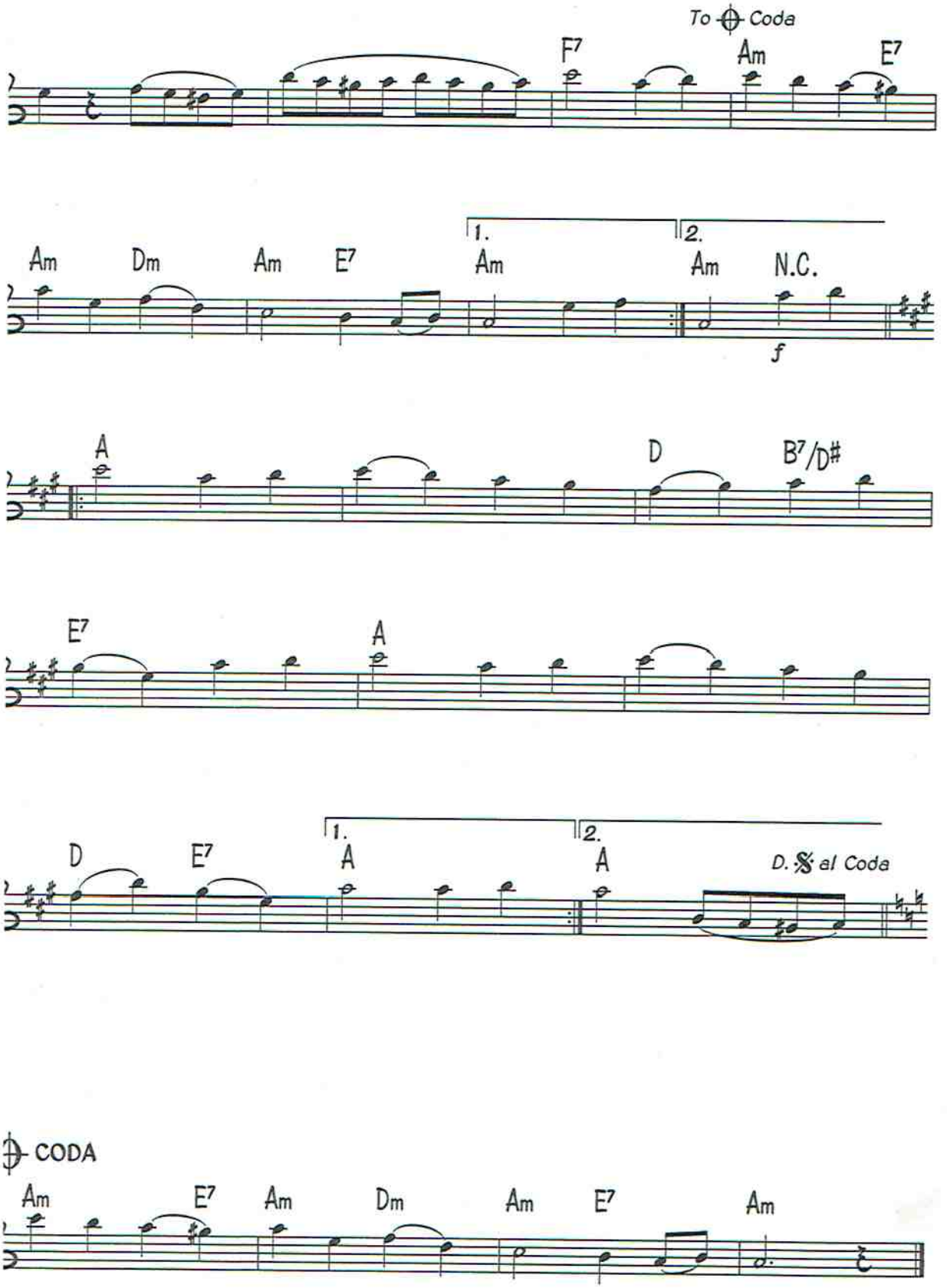
To Coda
F7
Am
E7
Am Dm Am E7
1.
Am
2.
Am N.C.
f
A
D
B7/D#
E7
A
D E7
1.
A
2.
A
D. S al Coda
CODA
Am E7 Am Dm Am E7 Am

Symphony No.40

(Theme)

Composed by Wolfgang Amadeus Mozart

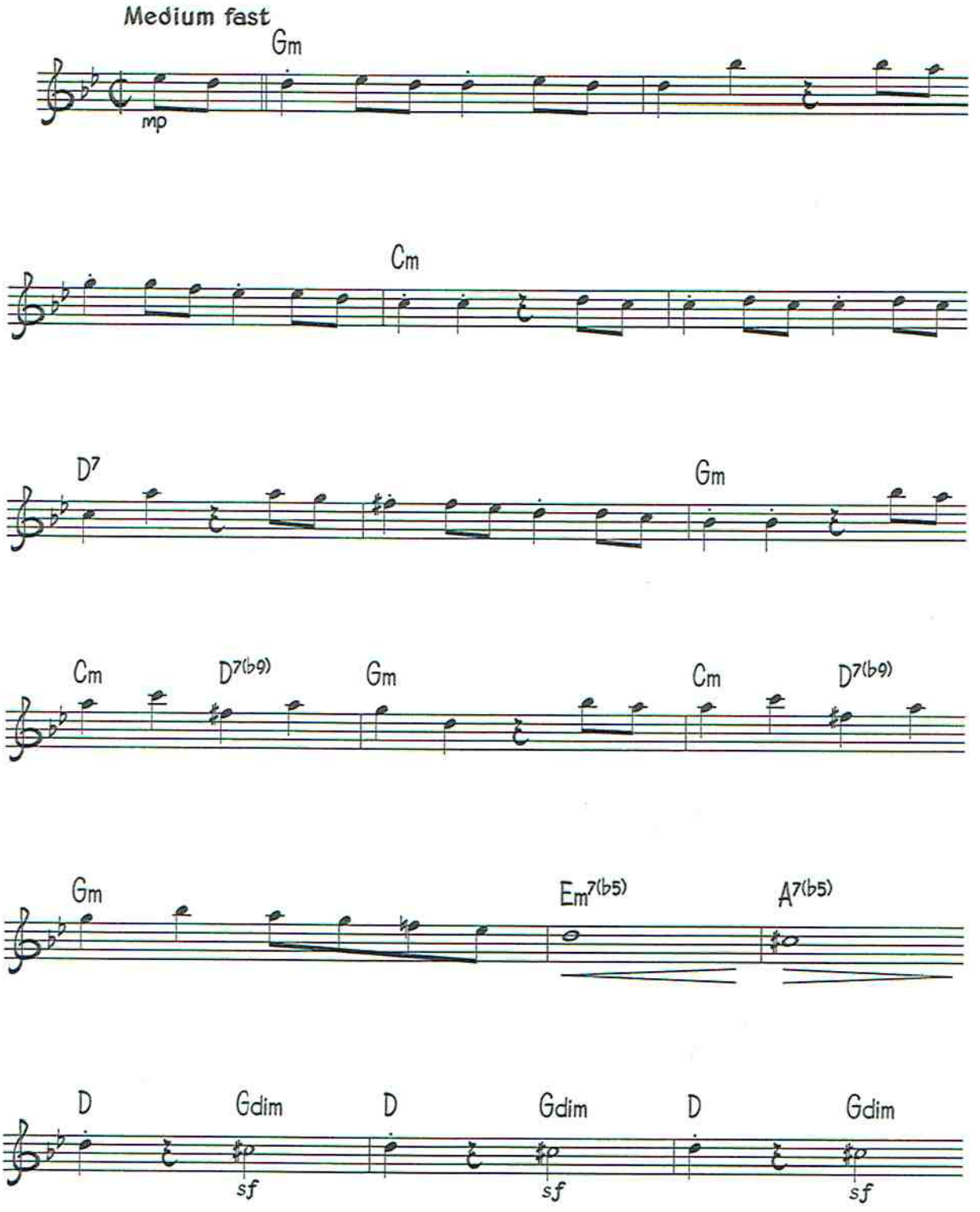

© Copyright 1999 Dorsey Brothers Music Limited, 8/9 Frith Street, London W1.
All Rights Reserved. International Copyright Secured.

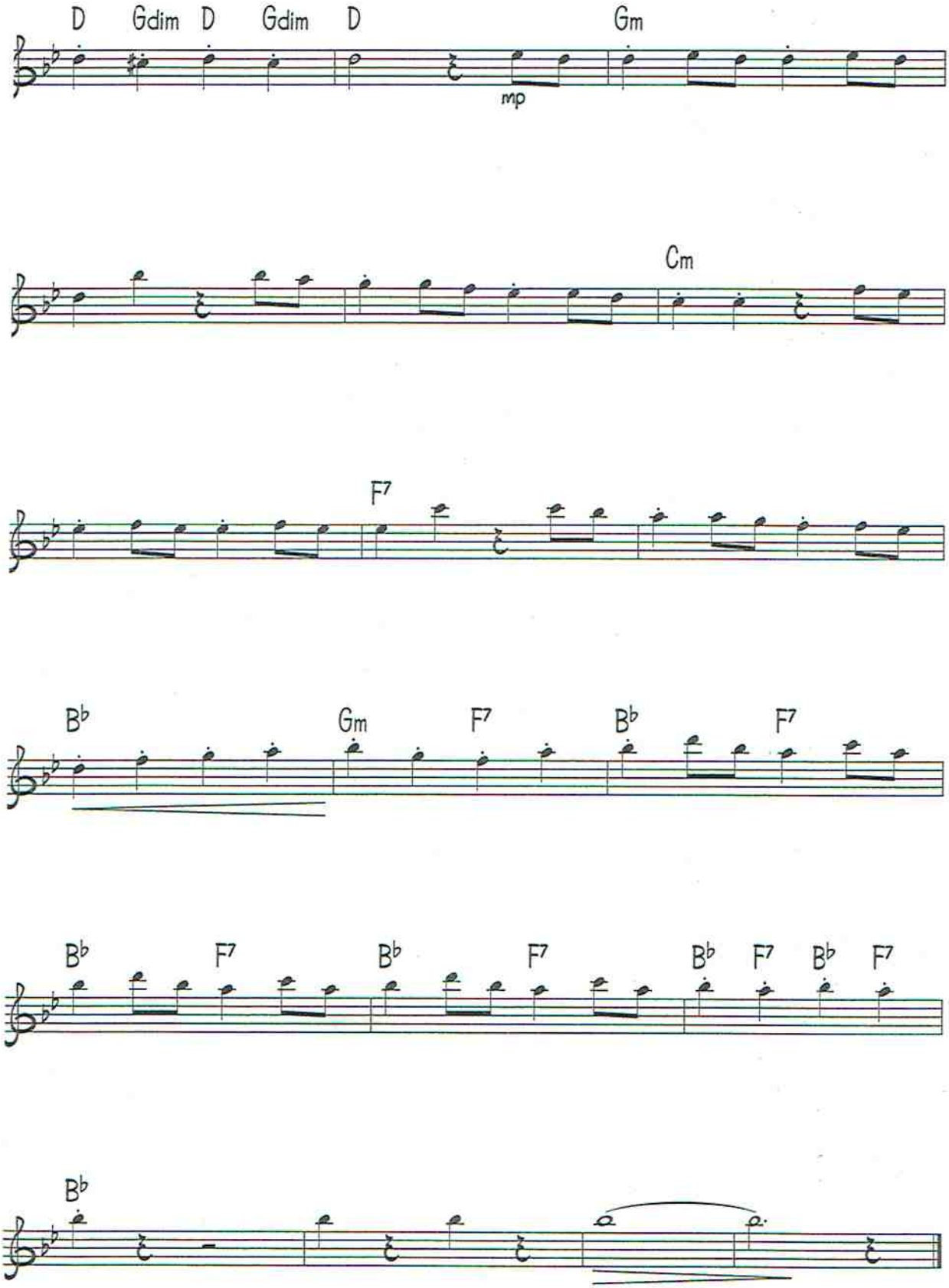
D Gdim D Gdim D Gm
mp
Cm
F7
B♭ Gm F7 B♭ F7
B♭ F7 B♭ F7 B♭ F7 B♭ F7
B♭

Music, Music, Music

Stephen Weiss och Bernie Baum

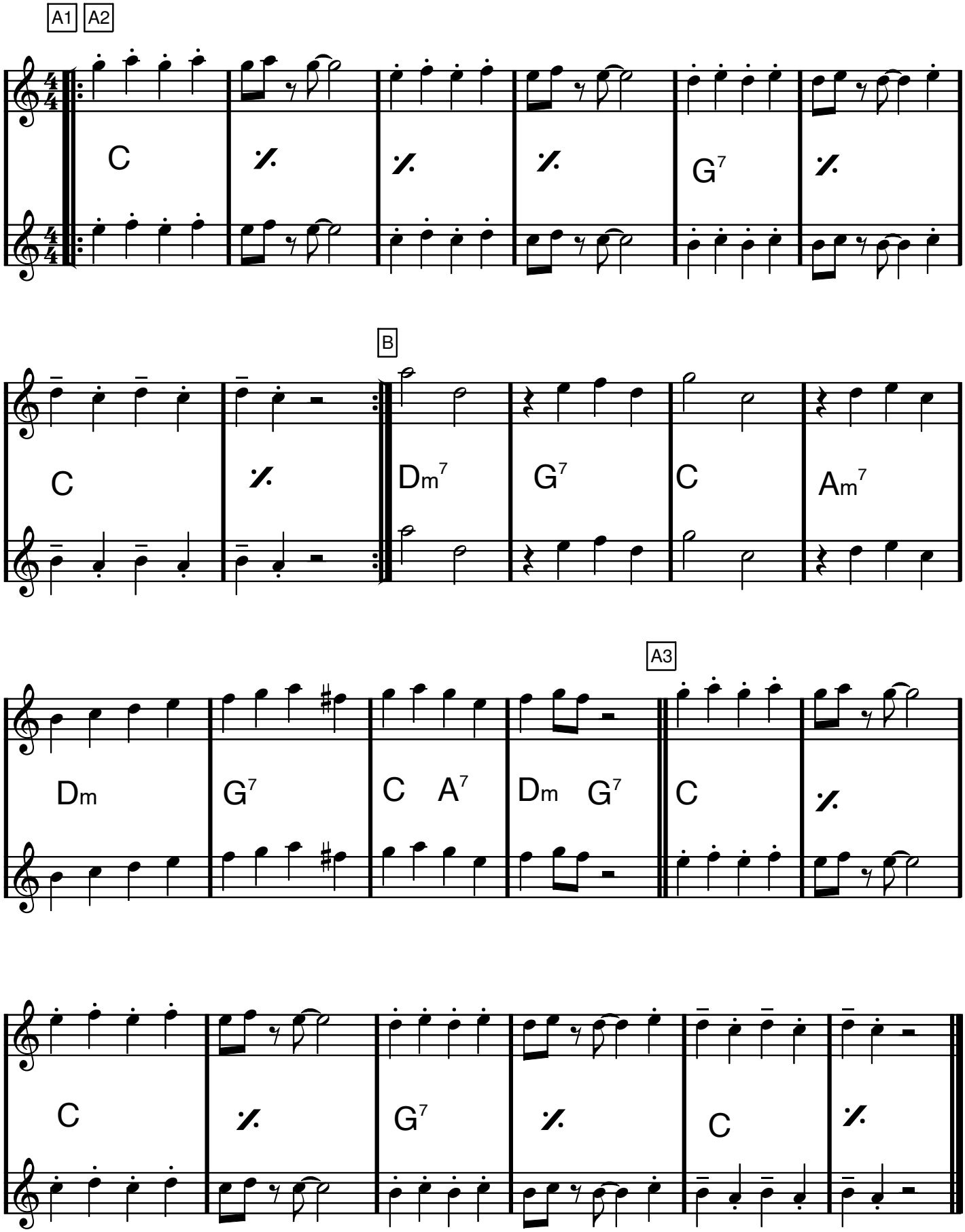

My little suede shoes

Charlie Parker

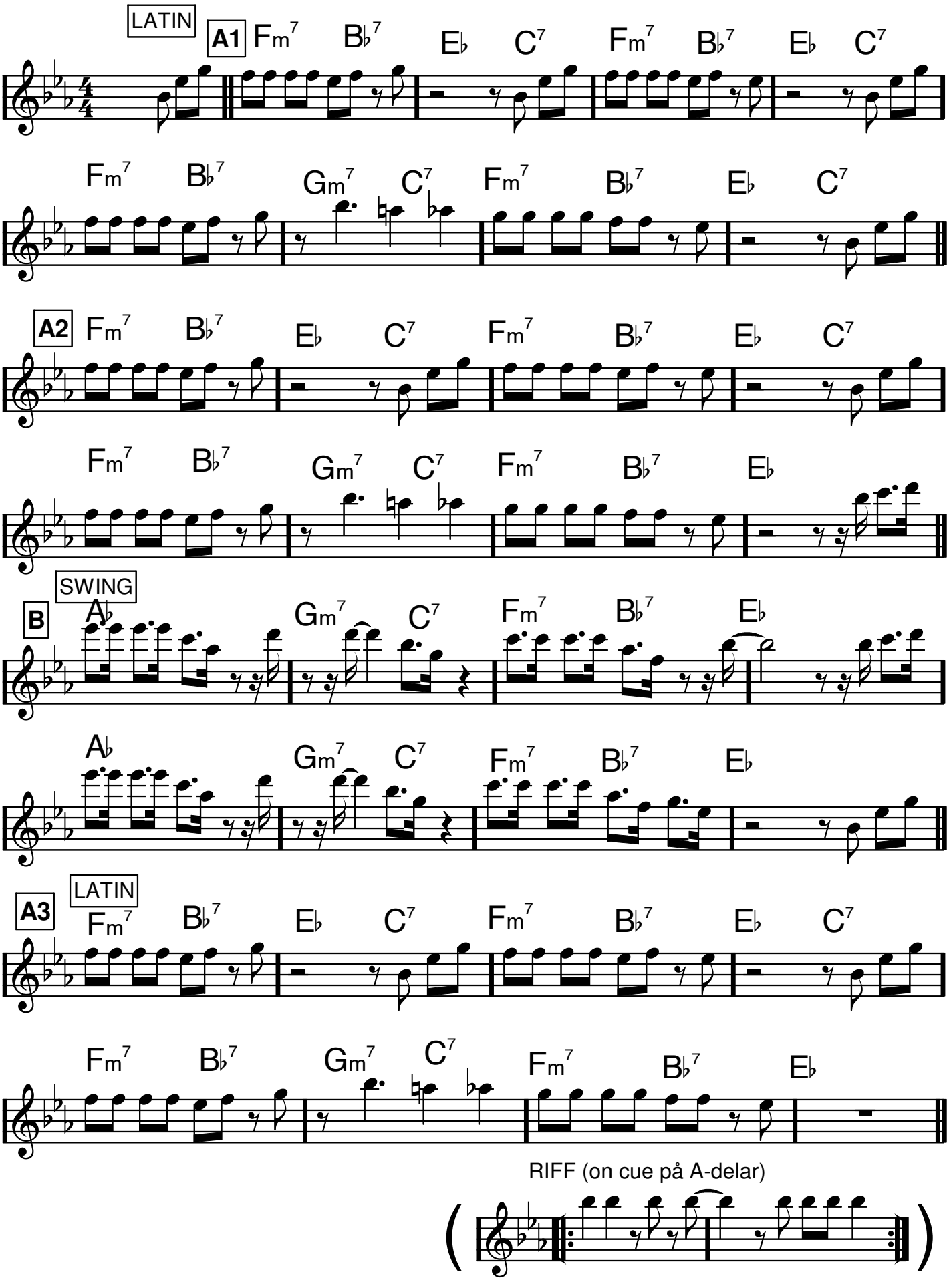

MY WAY

Revaux/Francois/Anka/Thibault

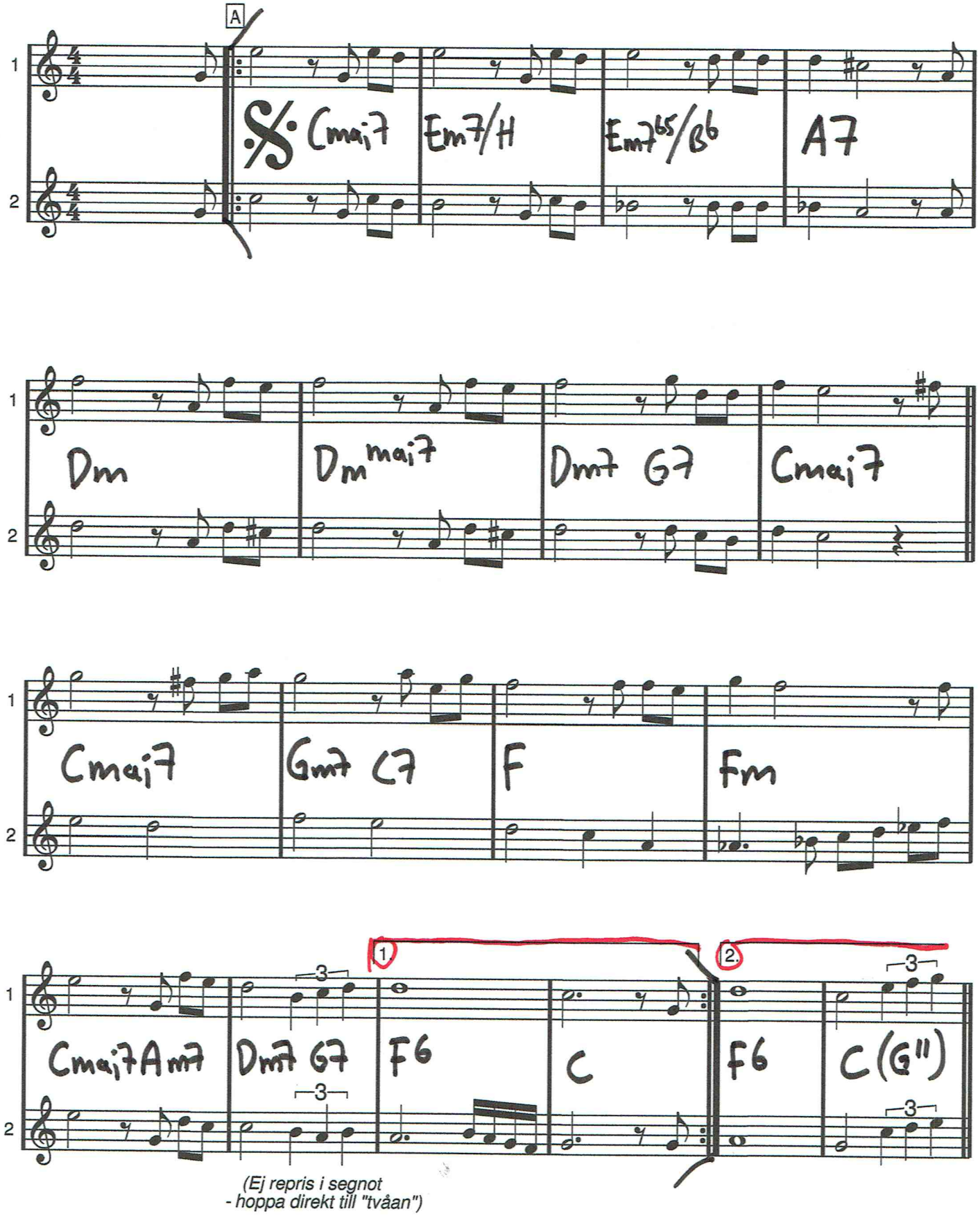

(Ej repris i segnot
- hoppa direkt till "tvåan")

MY WAY

B

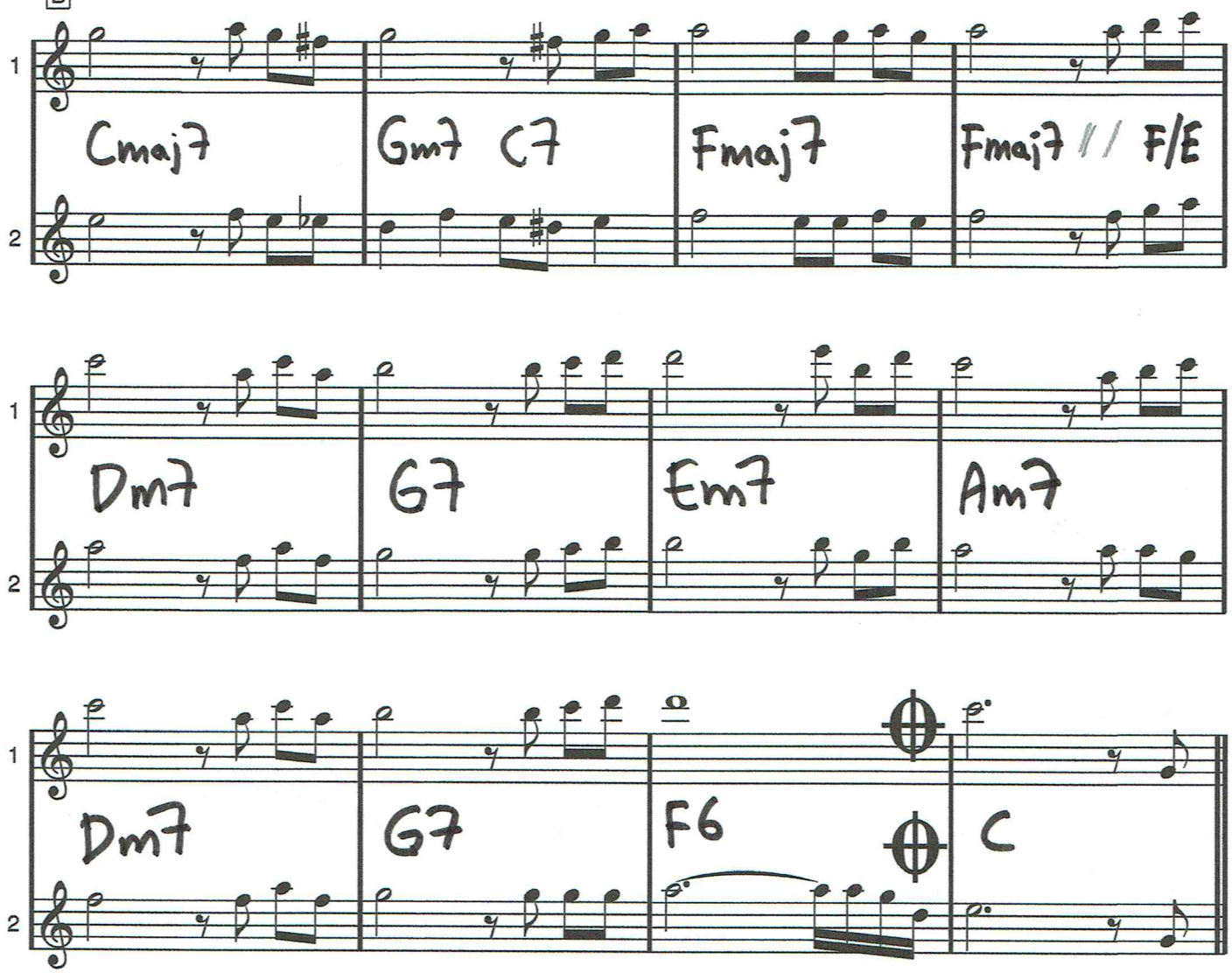

DA SEGNO AL CODA
UTAN REPRIS
(GÅ DIREKT IN I "TVÅAN")

RITARDANDO

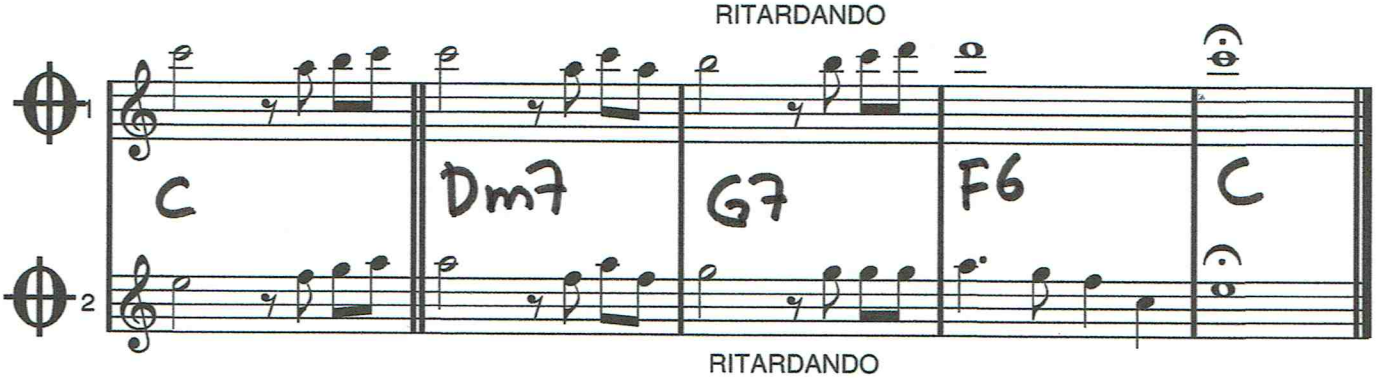

RITARDANDO

CD 30

MÅNSKENSSONATEN

♩ = 56

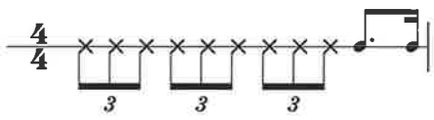

Ludvig van Beethoven
arr. Steve Dobrogosz

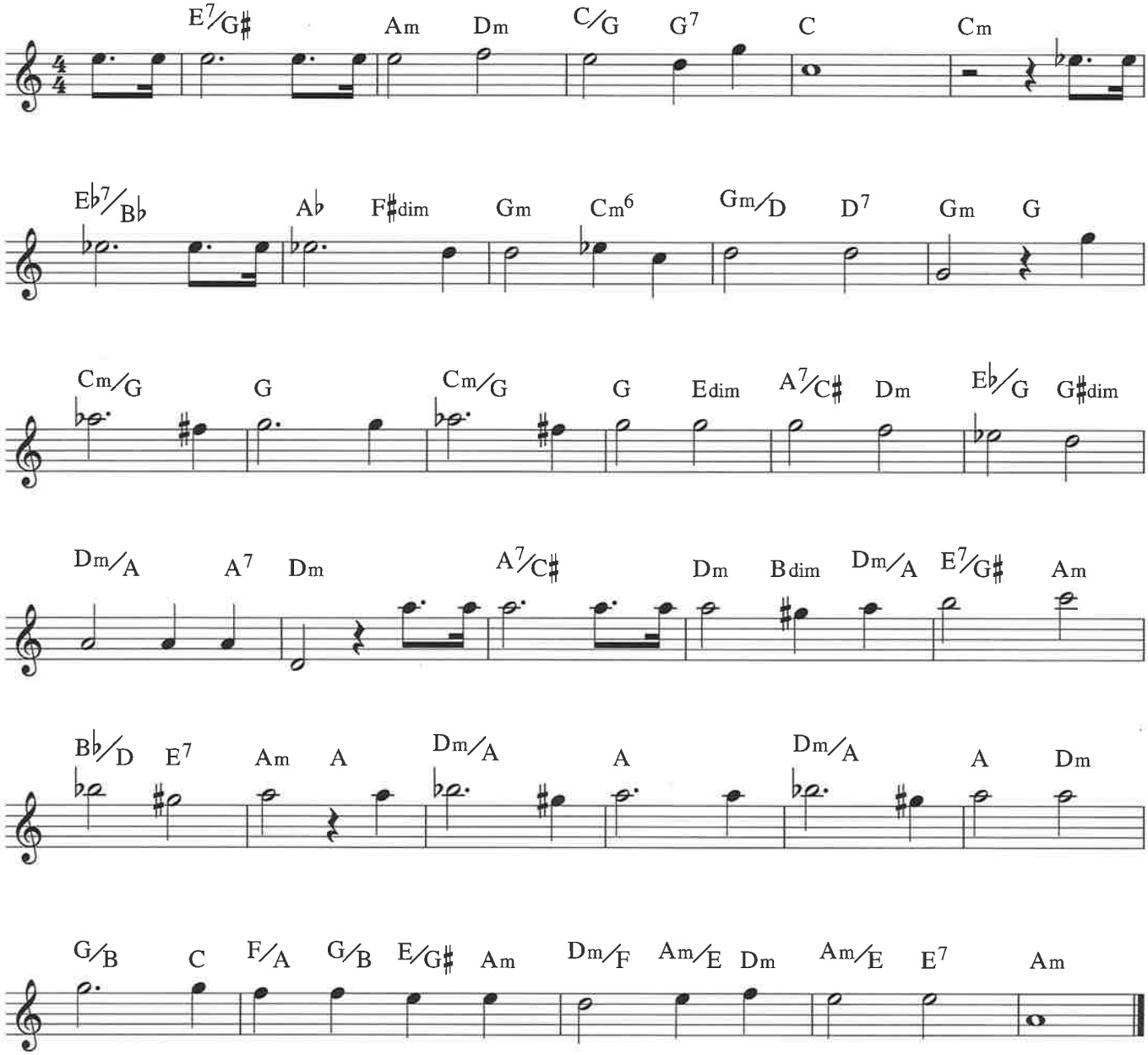

Copyright © detta arr. 2008 Notfabriken Music Publishing AB

Unisont (oktava) ELLER så spelar en stämman som finns på nästa sida.

NEW SUPER MARIO BROS WII MAIN THEME

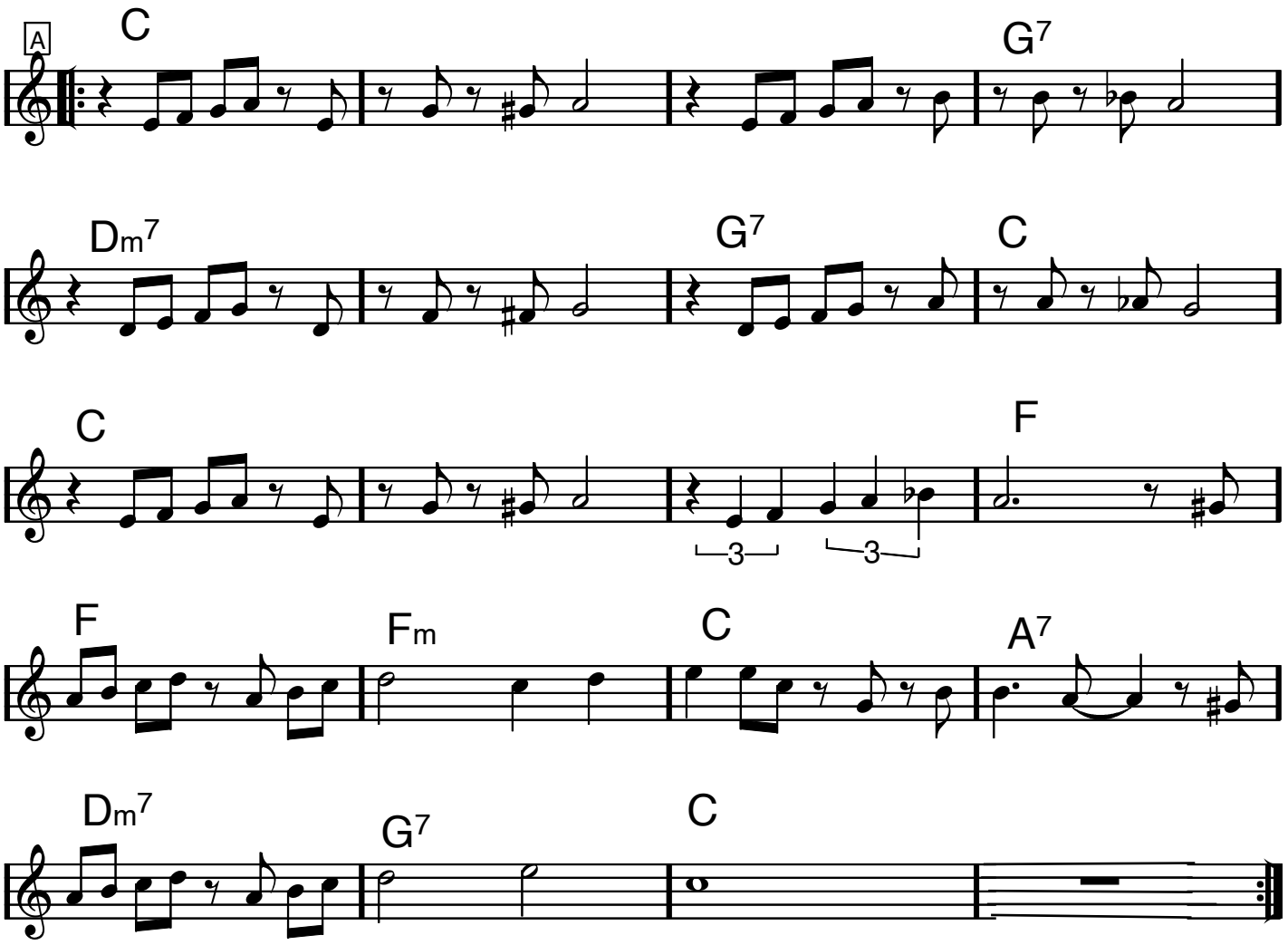

NEW SUPER MARIO BROS WII MAIN THEME

FLÖJT, STÄMMA 2:

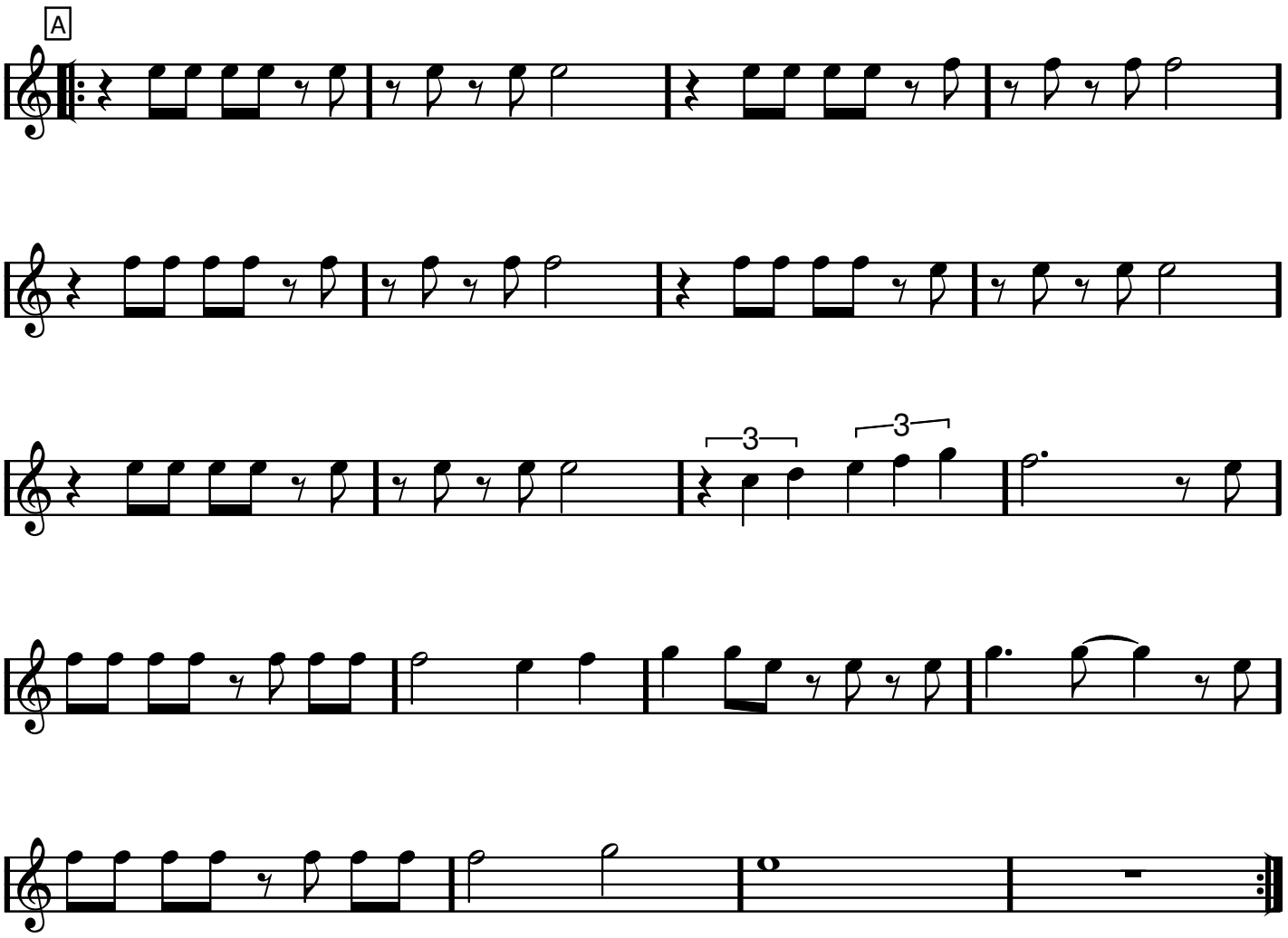

Eb dur (och E i slutet)

NEW YORK, NEW YORK

Fred Ebb - John Kander

(intro: 3 takter Eb dur)

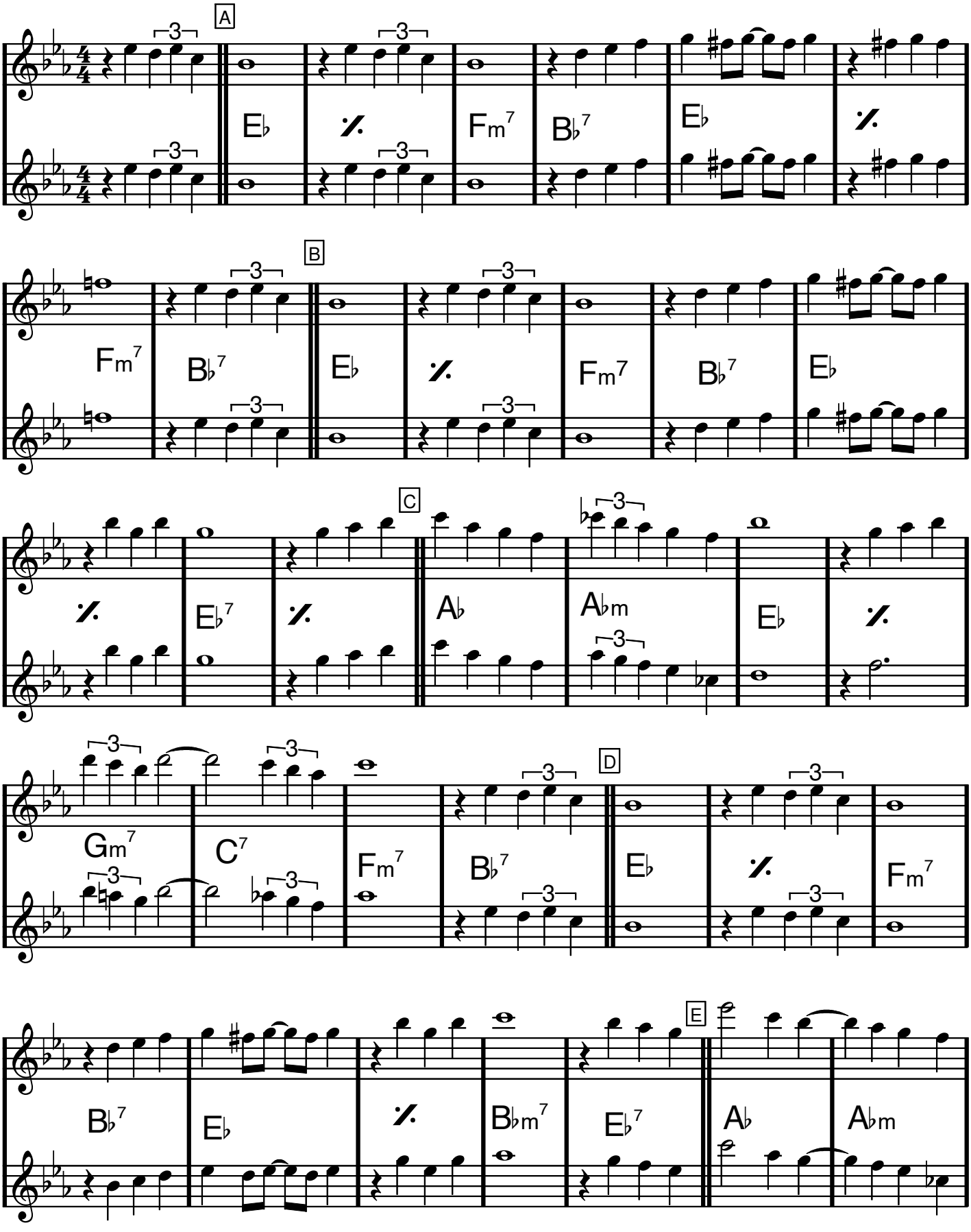

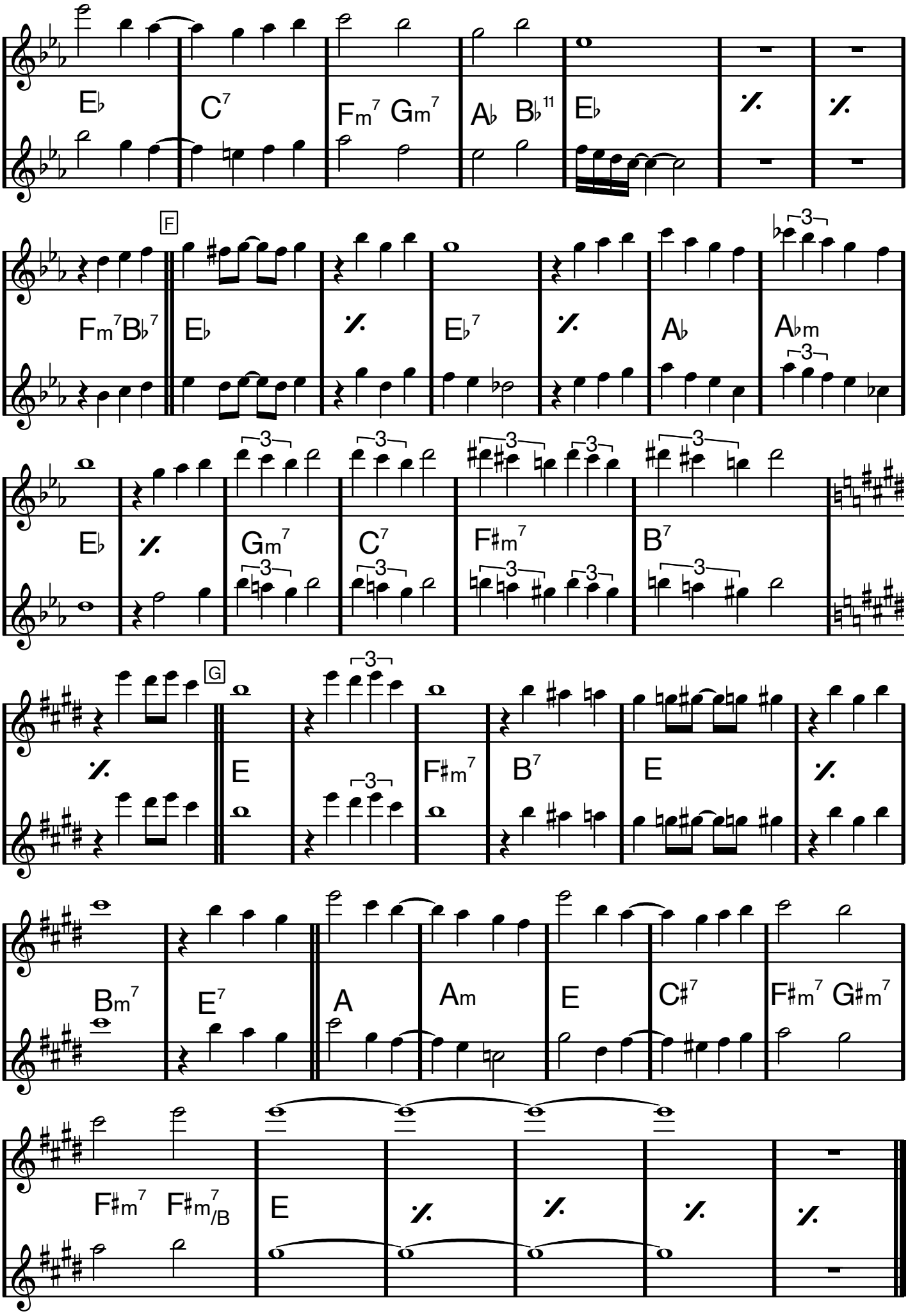
E♭
C7
Fm7 Gm7
A♭ B♭11
E♭
F
Fm7 B♭7
E♭
E♭7
A♭
A♭m
E♭
Gm7
C7
F♯m7
B7
G
E
F♯m7
B7
E
Bm7
E7
A
Am
E
C♯7
F♯m7 G♯m7
F♯m7
F♯m7/B
E

C dur (blues)

NEXT TIME YOU SEE ME

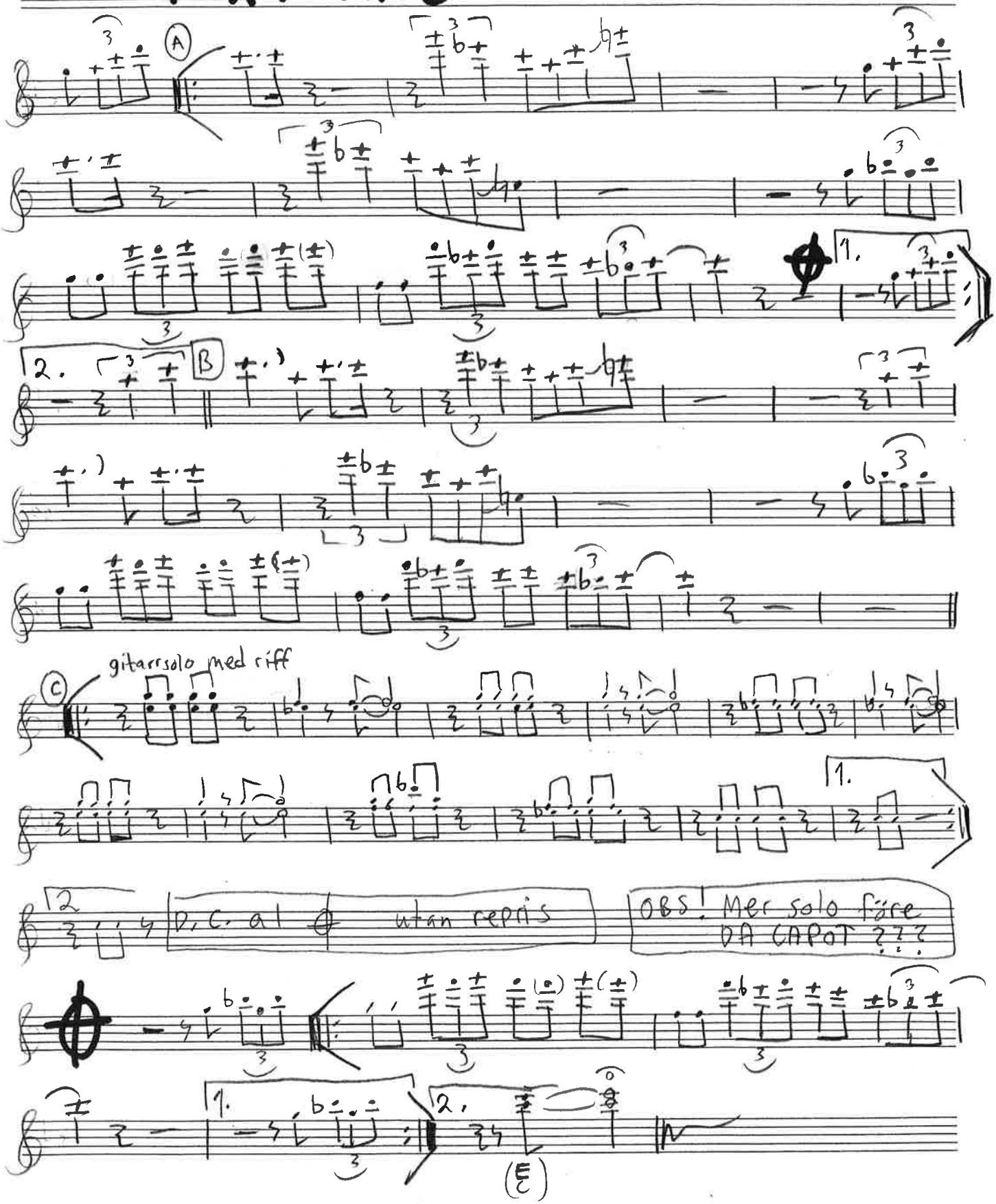

C dur

Tema ur

Nya Världen

Antonin Dvorak

(arr: Dicken)

INTRO

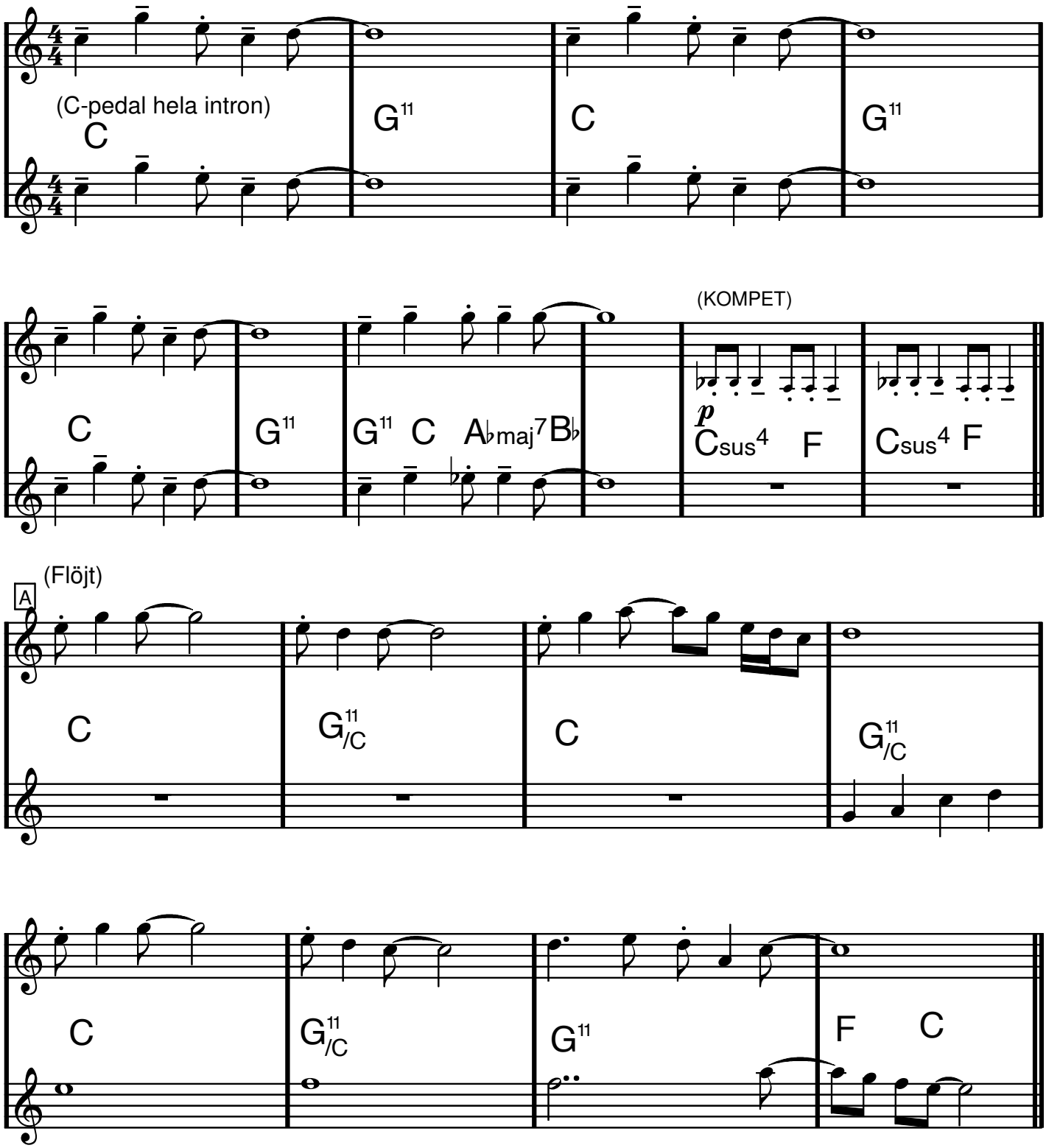

A2

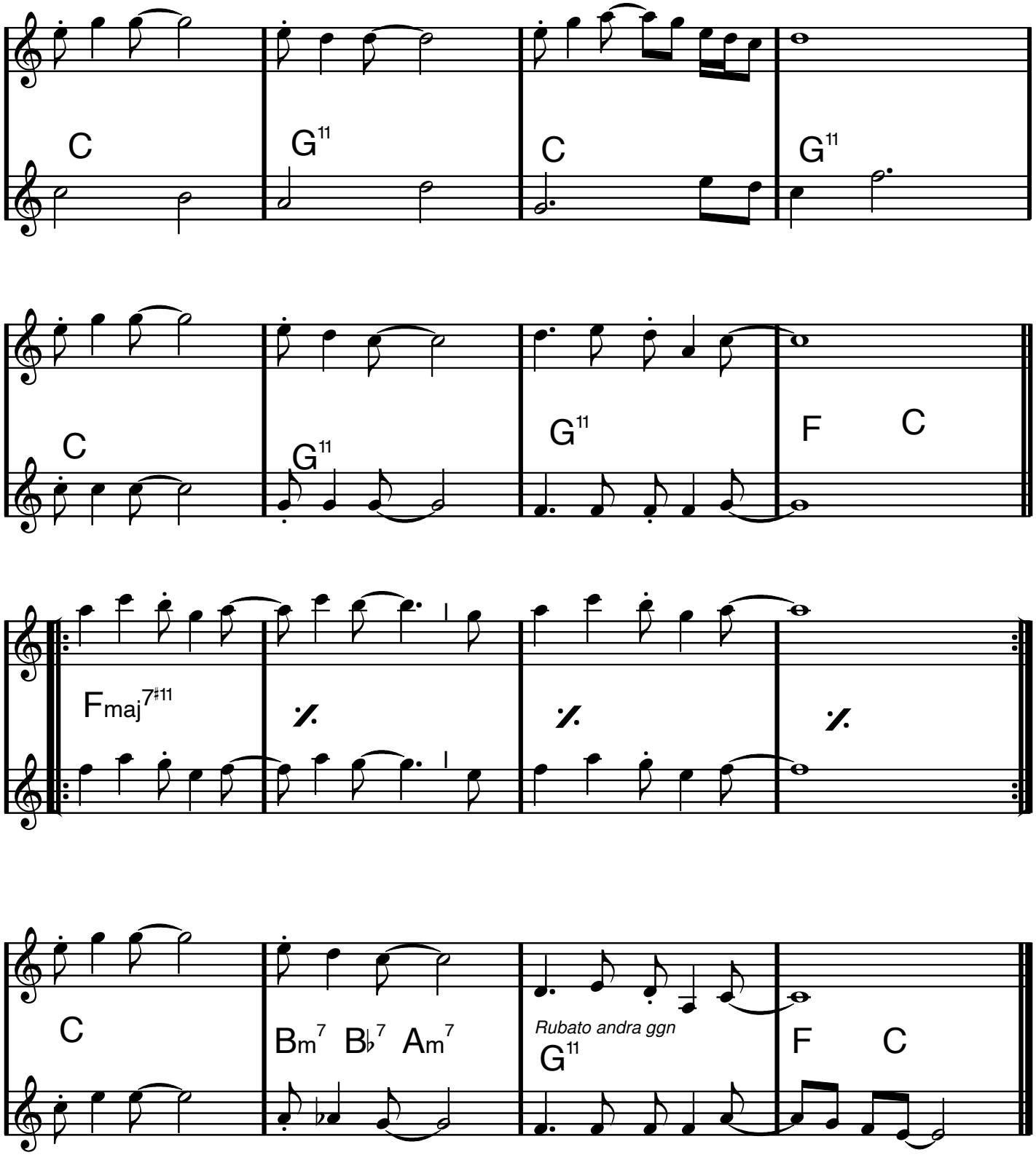

DA CAPO

(med repris)

När en stjärna från himlen faller

Här en kvint
högre än i boken

Våra käraste allsånger & örhängen sid 268

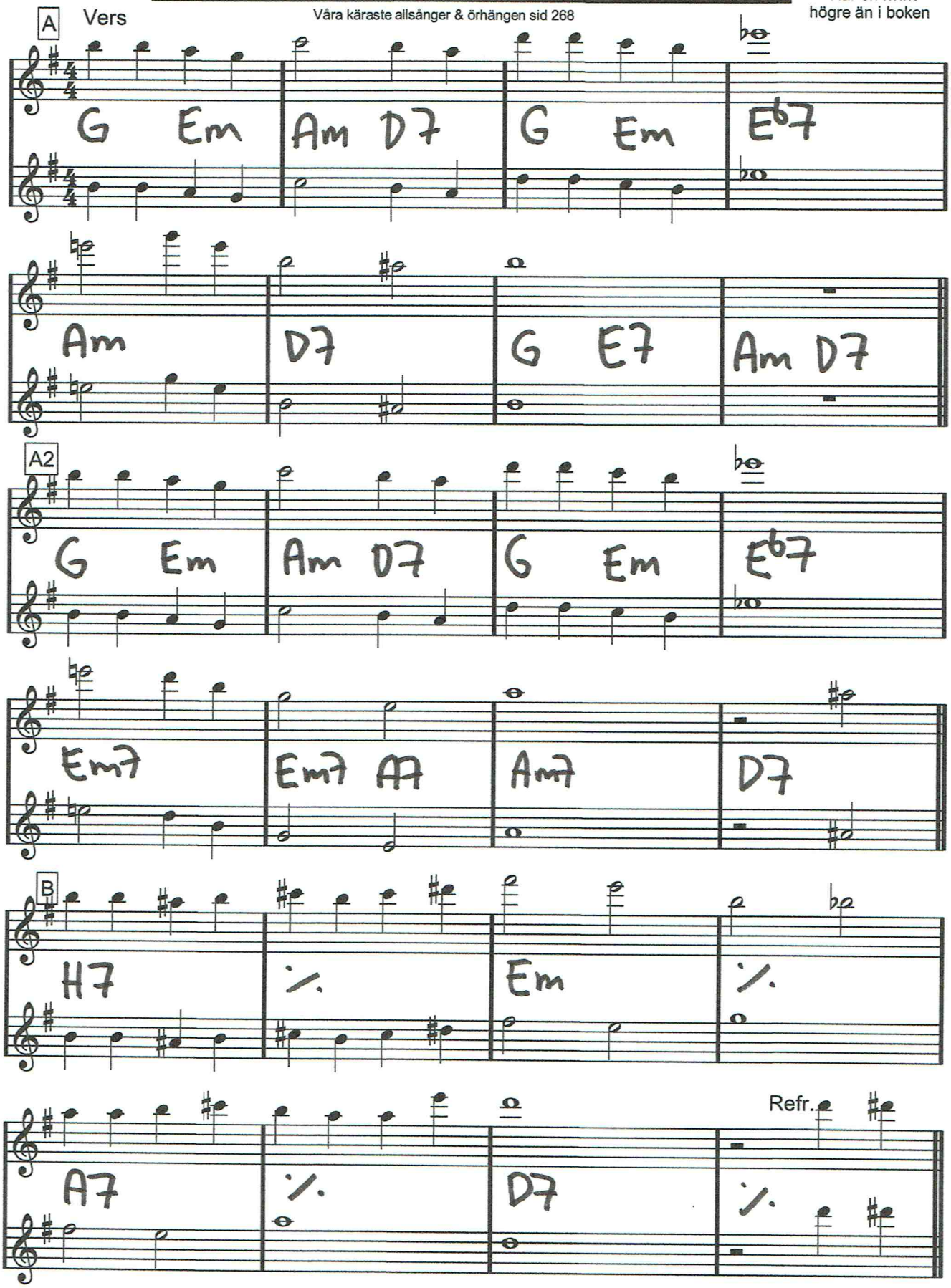

När en stjärna från himlen faller

C Refräng

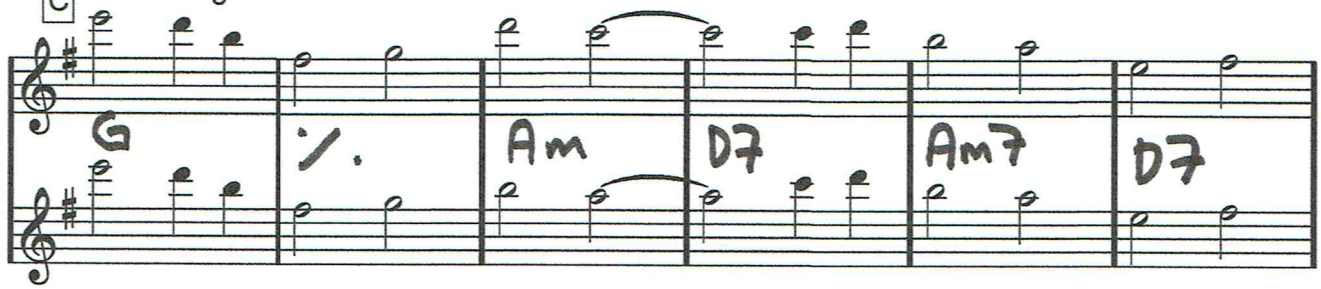

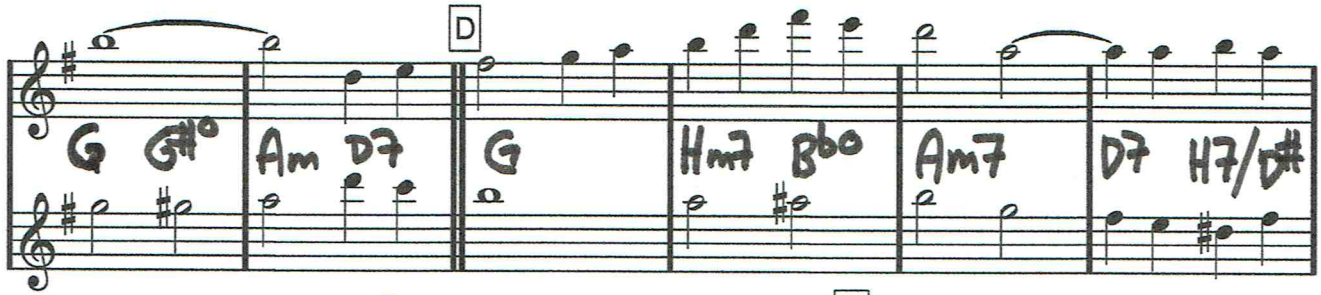

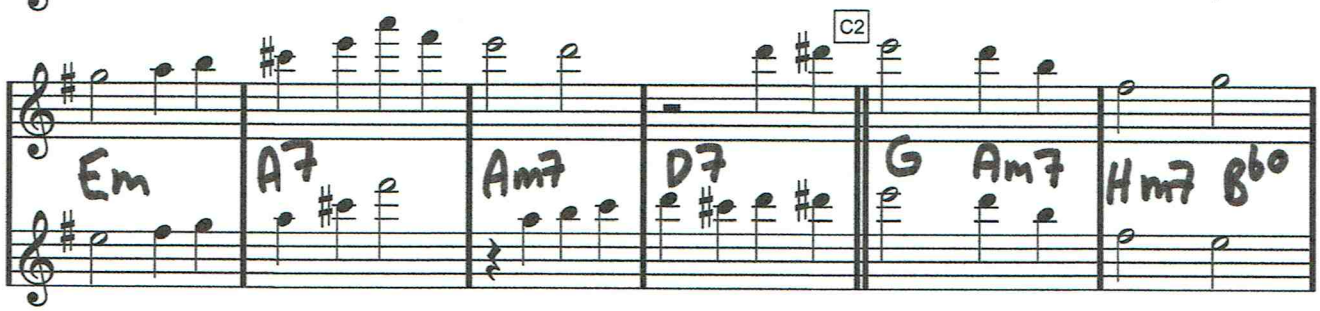

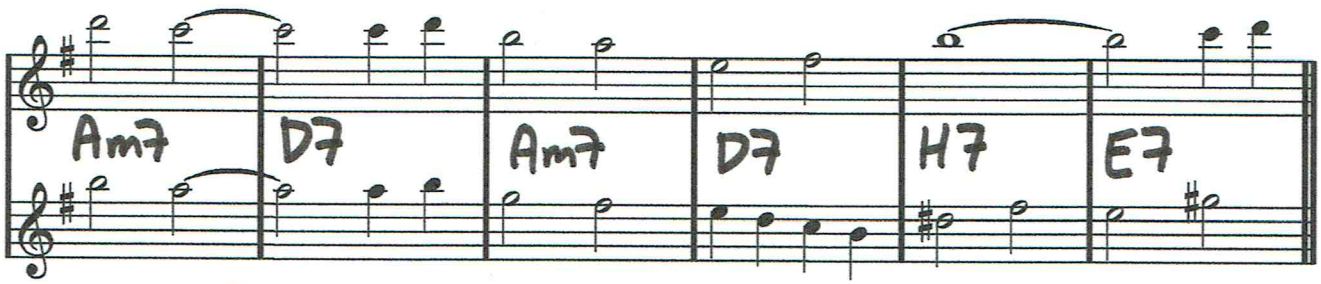

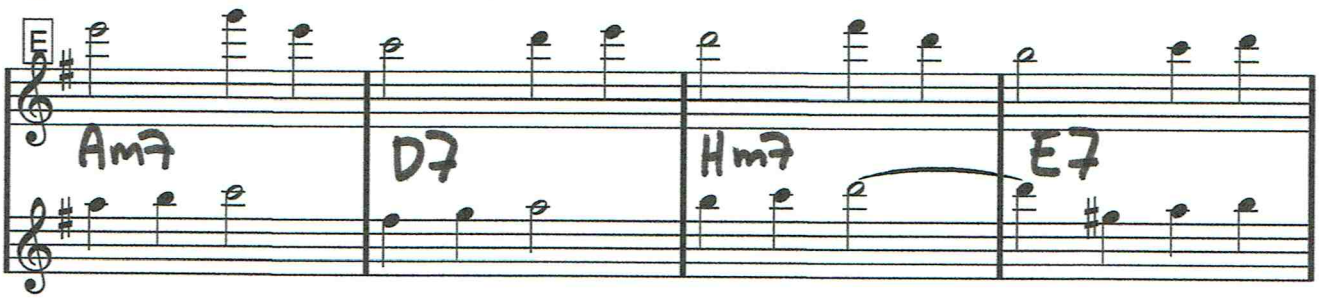

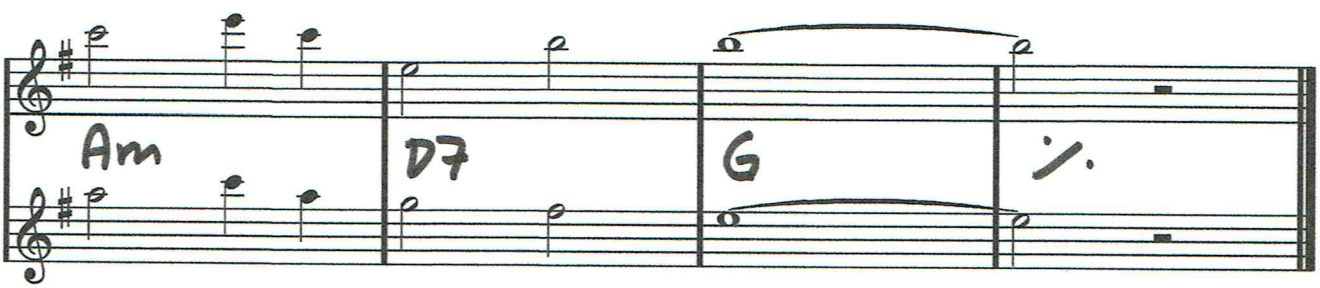

När vi gräver guld i USA

Den svenska sångboken (den tjockaste) sid 543

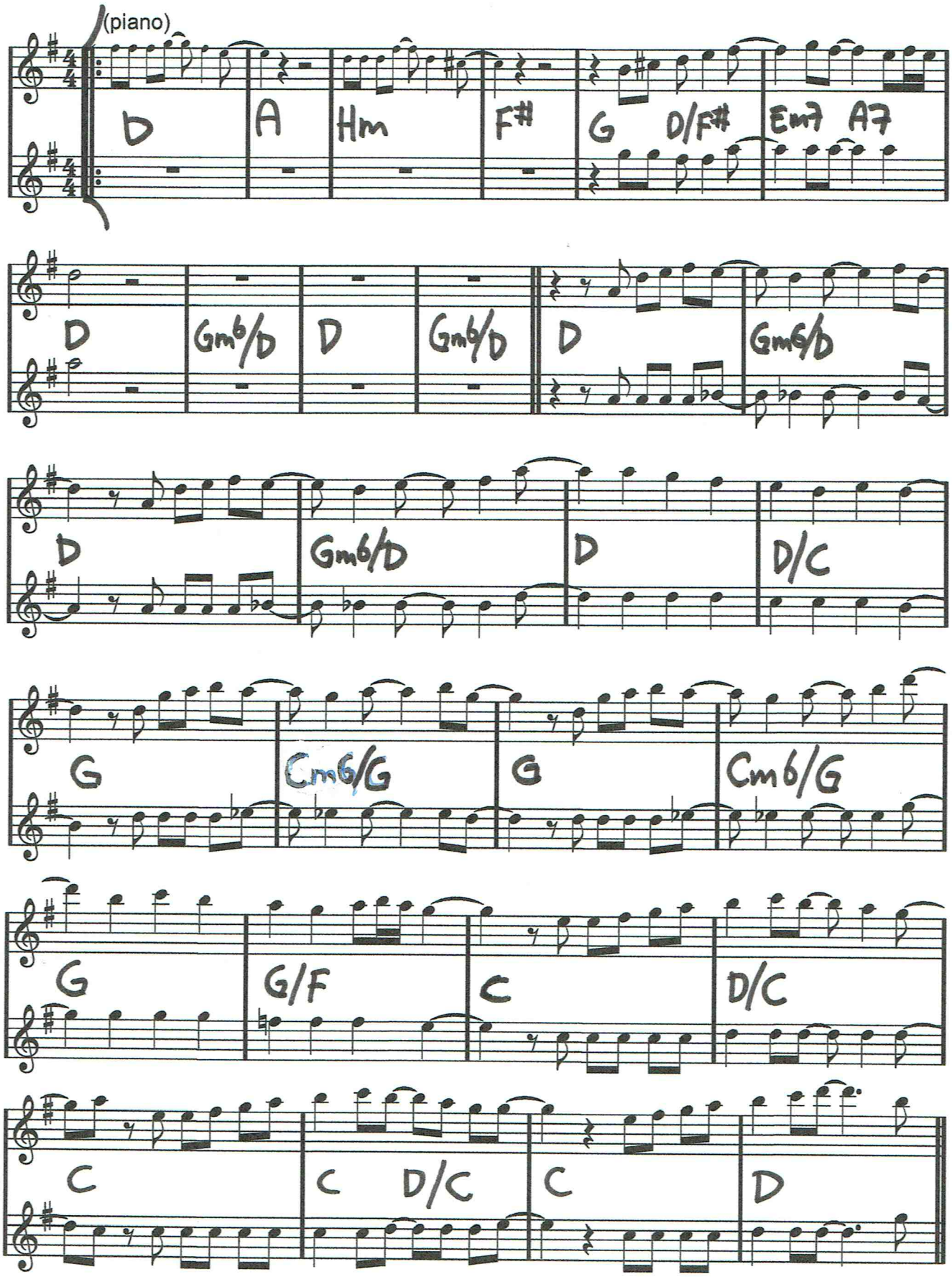

FADE-DEL

När vi gräver guld i USA sida 2 av 2

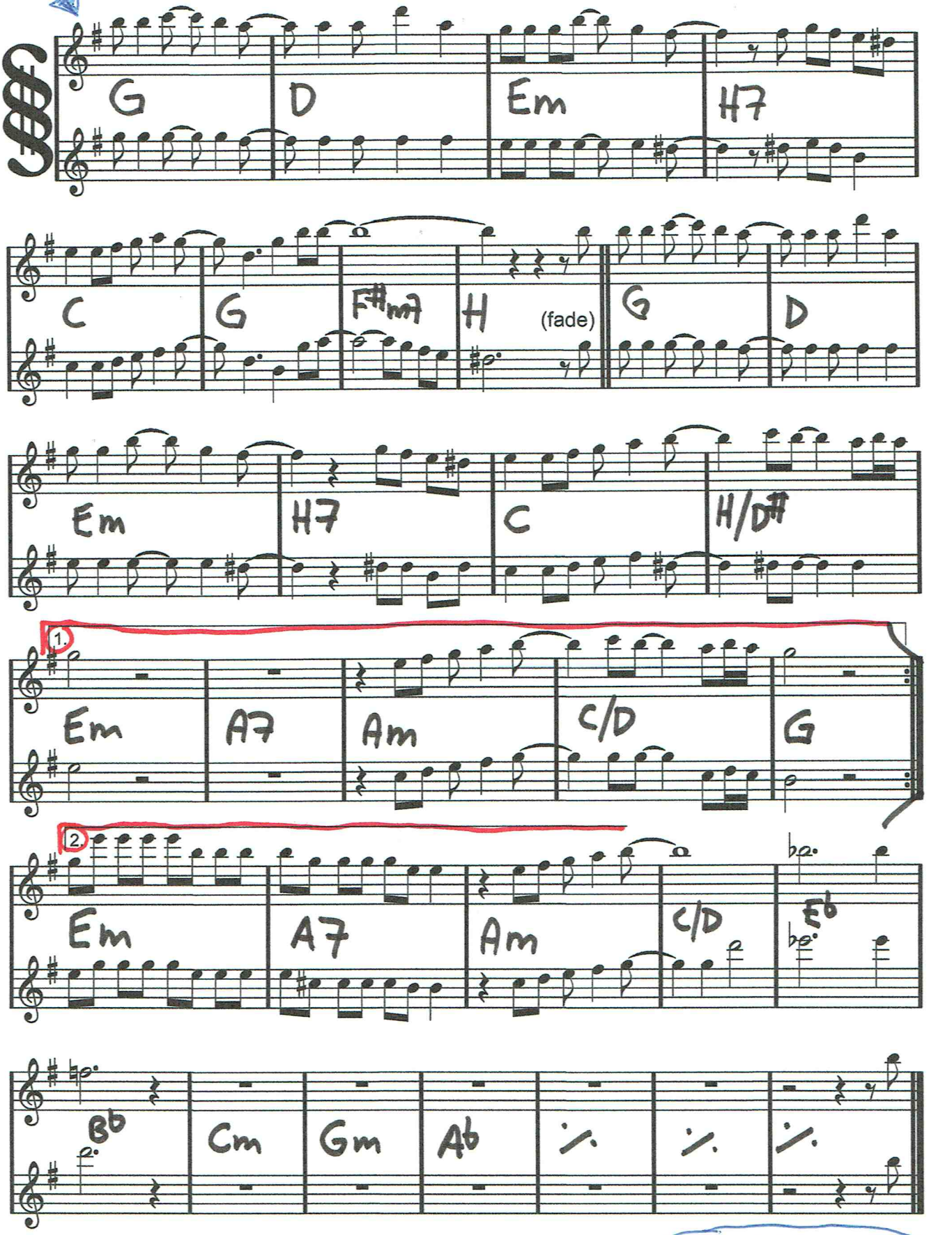

D.S. och fade på
8 takter om och om igen

On Wings Of Song

Composed by Felix Mendelssohn

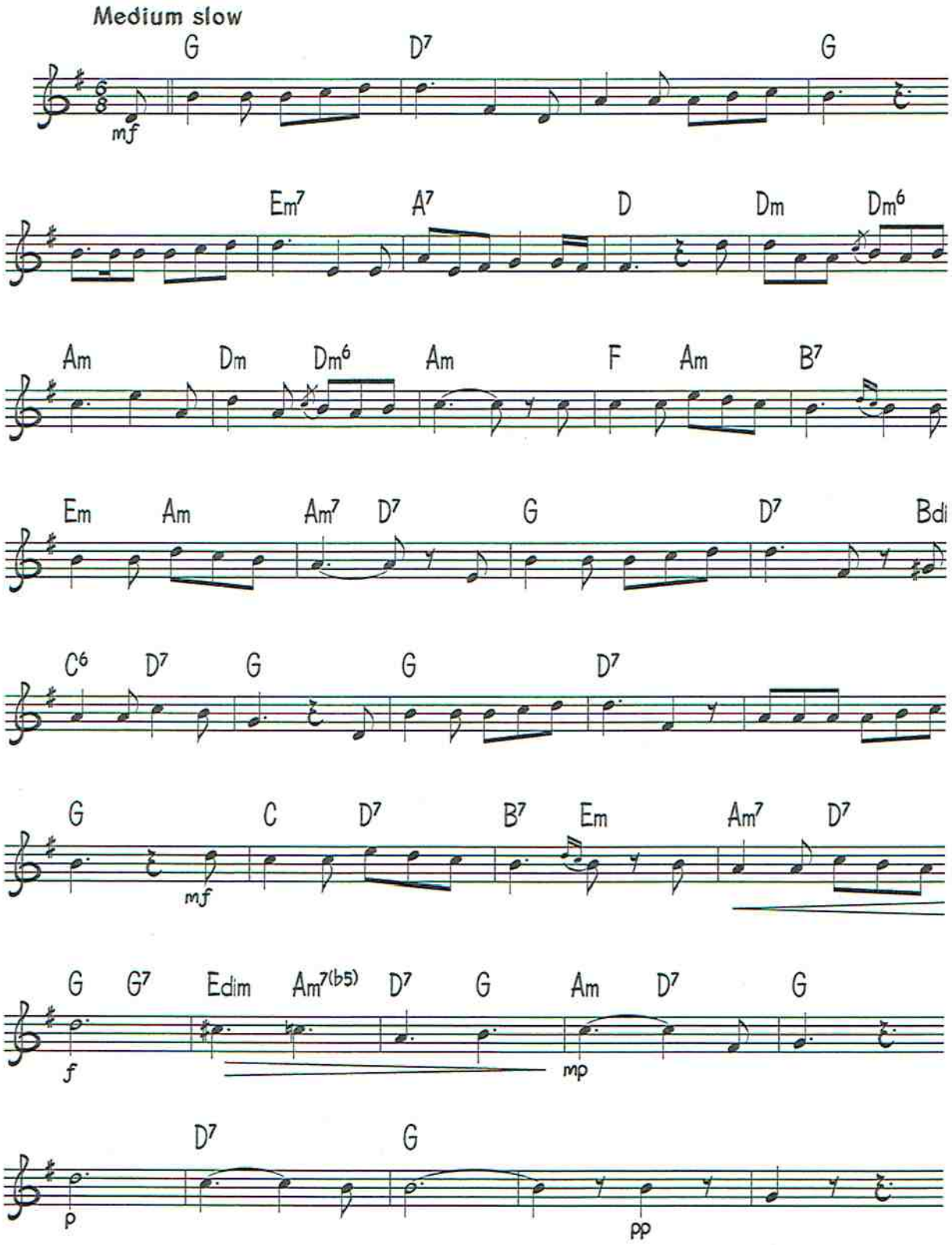

© Copyright 1999 Dorsey Brothers Music Limited, 8/9 Frith Street, London W1.
All Rights Reserved. International Copyright Secured.

Unisona flöjter (eller i stämmor ad lib). Valfri oktav.

Komp/"partitur"

One direction

ONE THING

(trbl/trb/p)

D A D D A D D A G

(komp ungefär som intro)

G A Bm G A D D A D

(jämnare komp, plus trumma)

D A G G A Bm G A D

Alla, i stämmor

G D Bm (C) Bm A G D

Lite röjigare.

G *(MJUKBREAK)* ***Refräng, alla unis*** D G A D Bm G A D

D G A Bm G A D Bm A D

D A D D A D D A G

(trbl/trb/p)

G A Bm G A D

G D Bm (C) Bm A

Alla, i stämmor

One thing, sida 2 av 2, komp/"partitur"

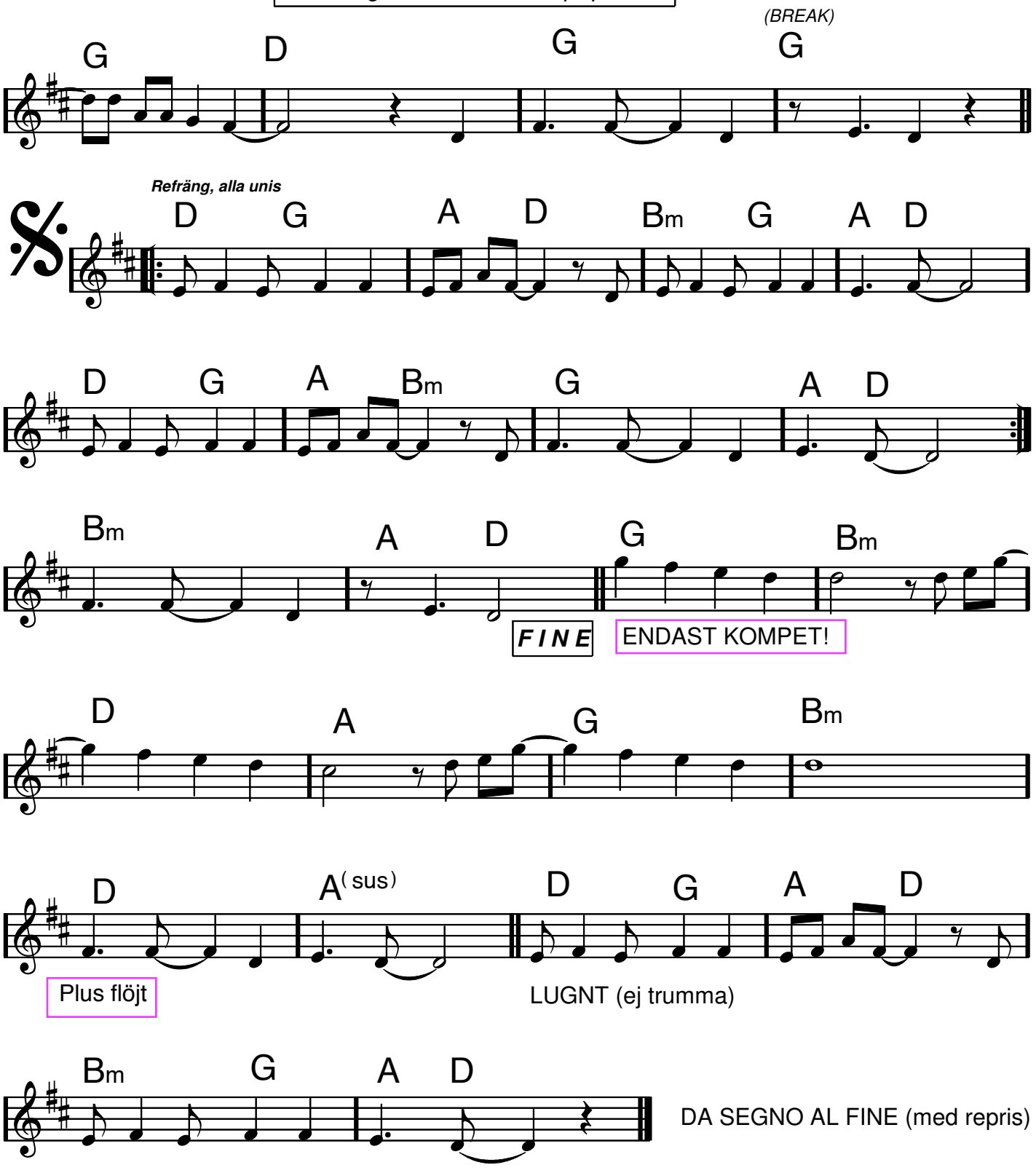

The Platters

ONLY YOU

Buck Ram/Ande Rand

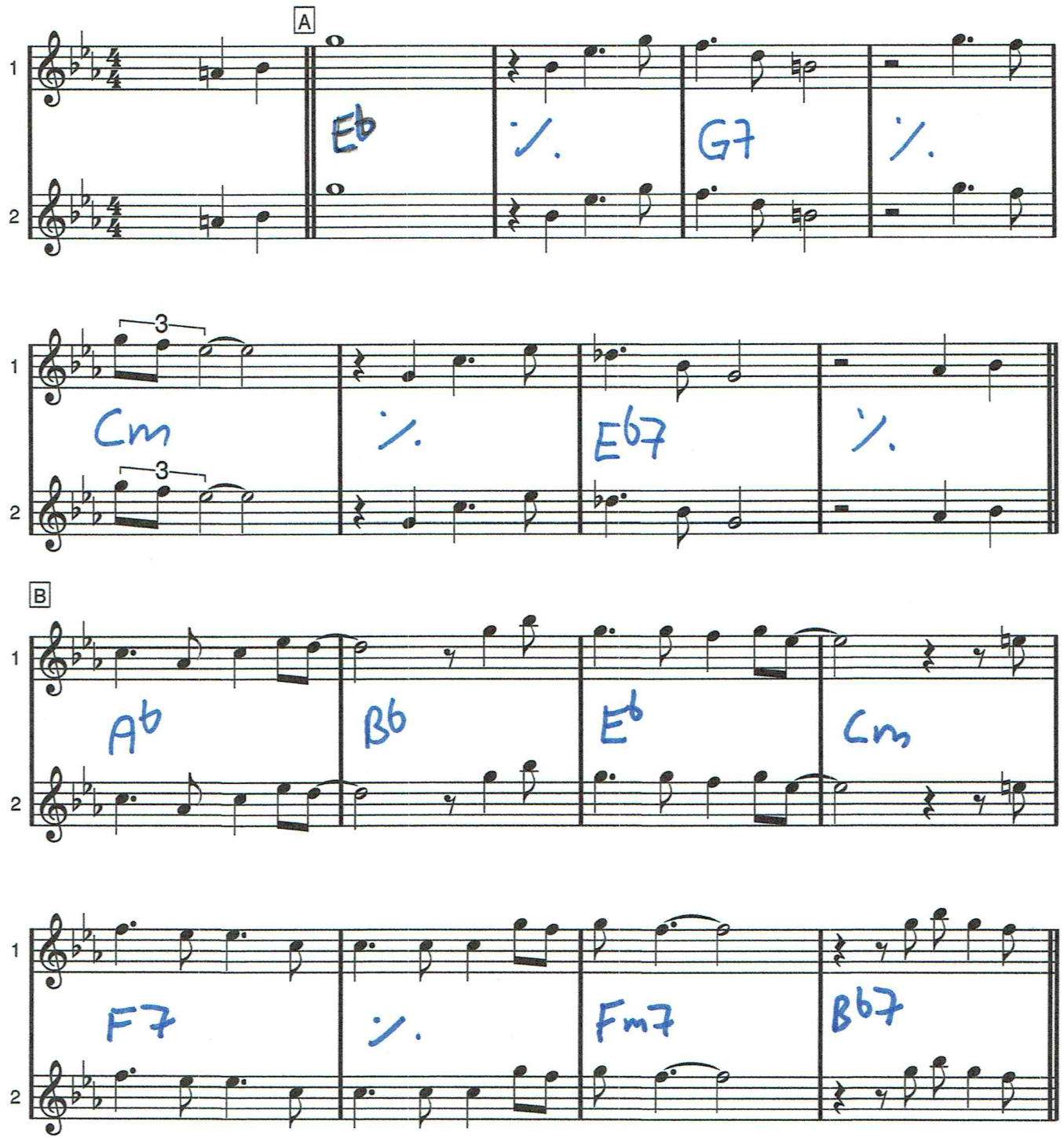

ONLY YOU

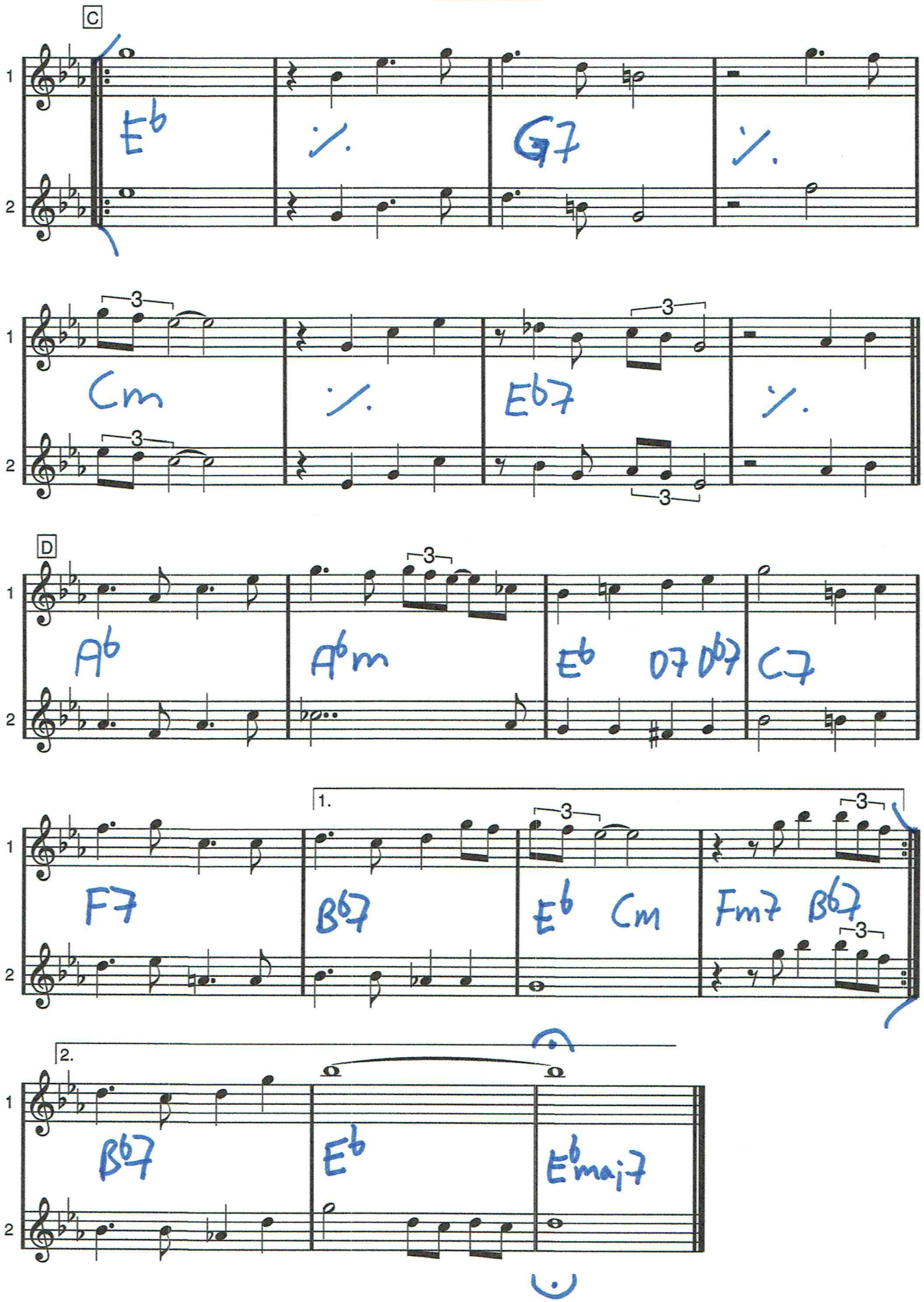
C
Eb
G7
Cm
Eb7
D
Ab
Abm
Eb
07
Db7
C7
1.
F7
Bb7
Eb
Cm
Fm7
Bb7
2.
Bb7
Eb
Ebmaj7

F dur

OVAN DÄR

Folkmelodi

VERS

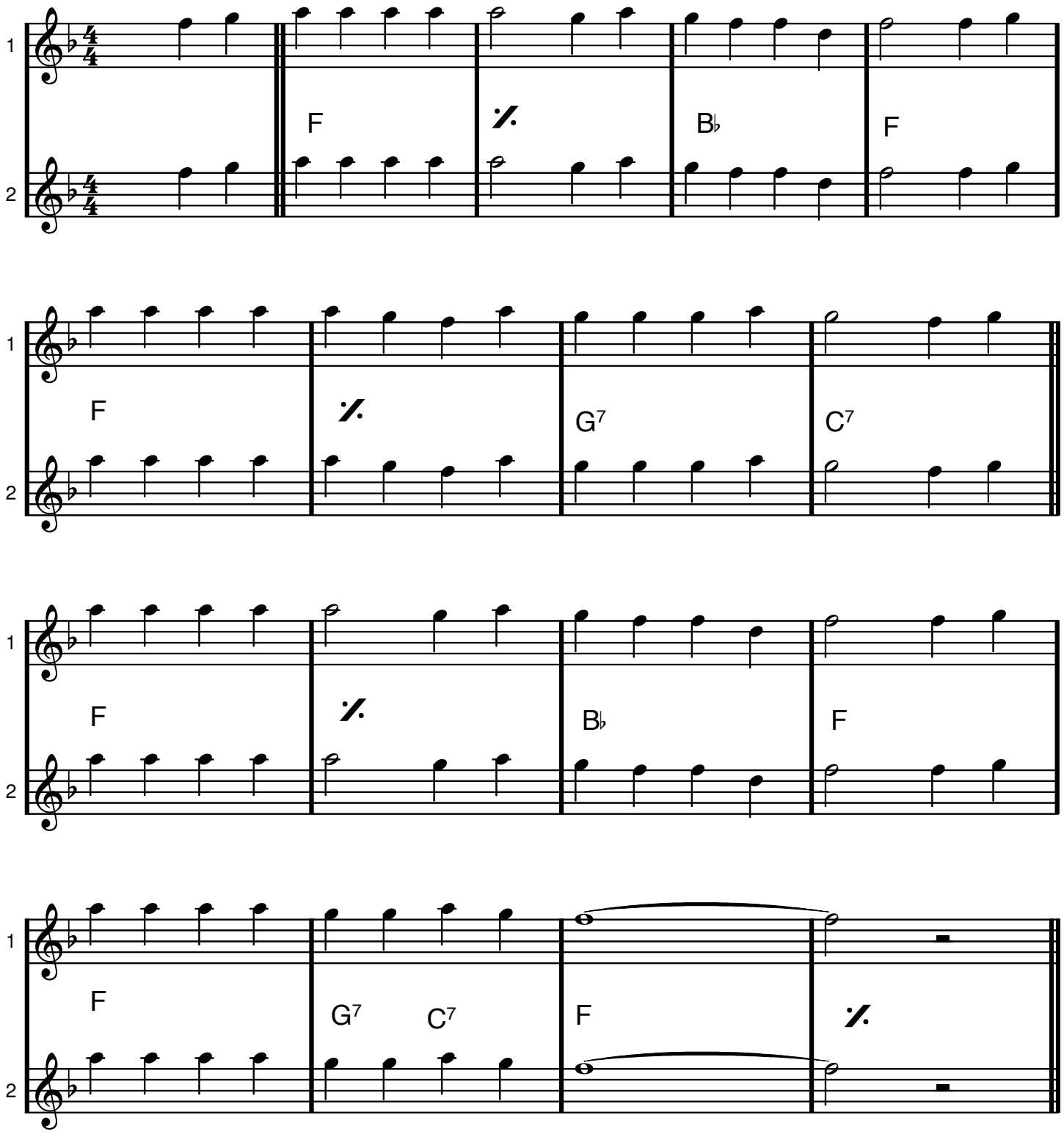

OVAN DÄR

REFRÄNG

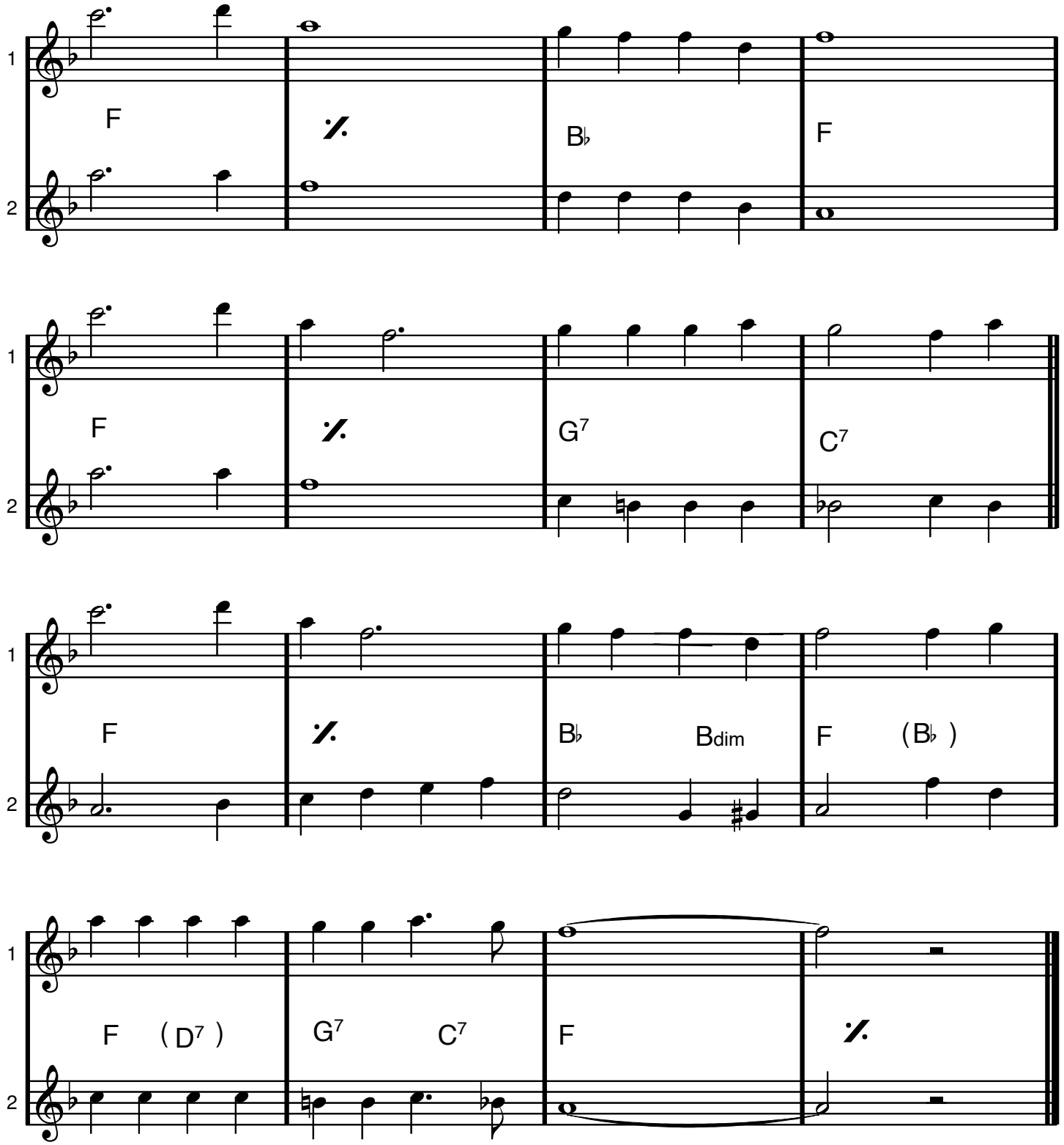

CD 32

PAPAGENOS ARIA

ur Trollflöjten

♩ = 64

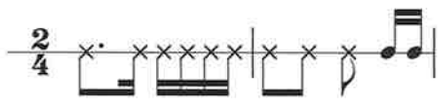

W. A. Mozart
arr. Steve Dobrogosz

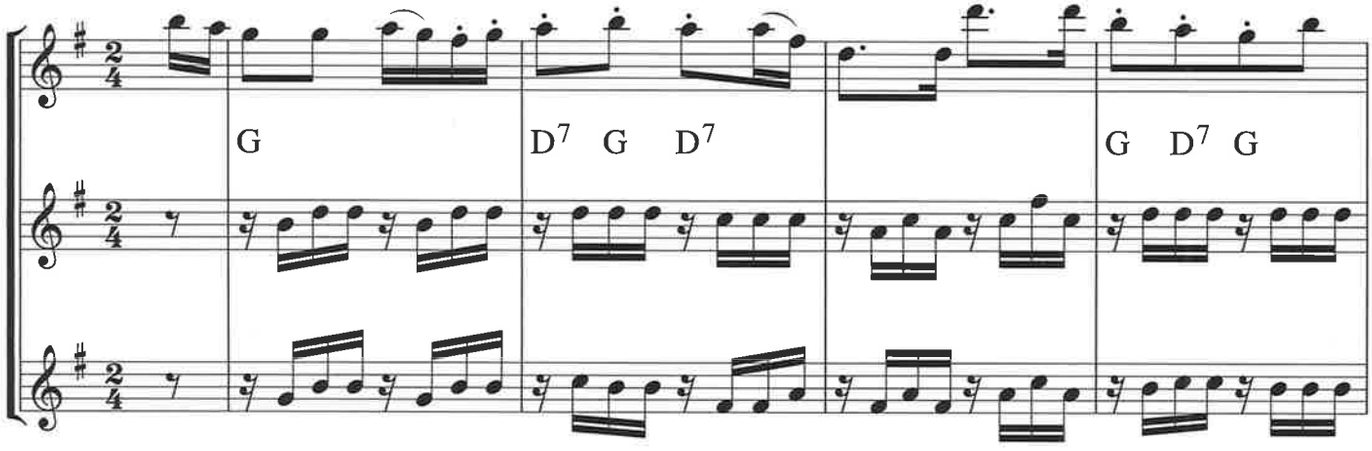

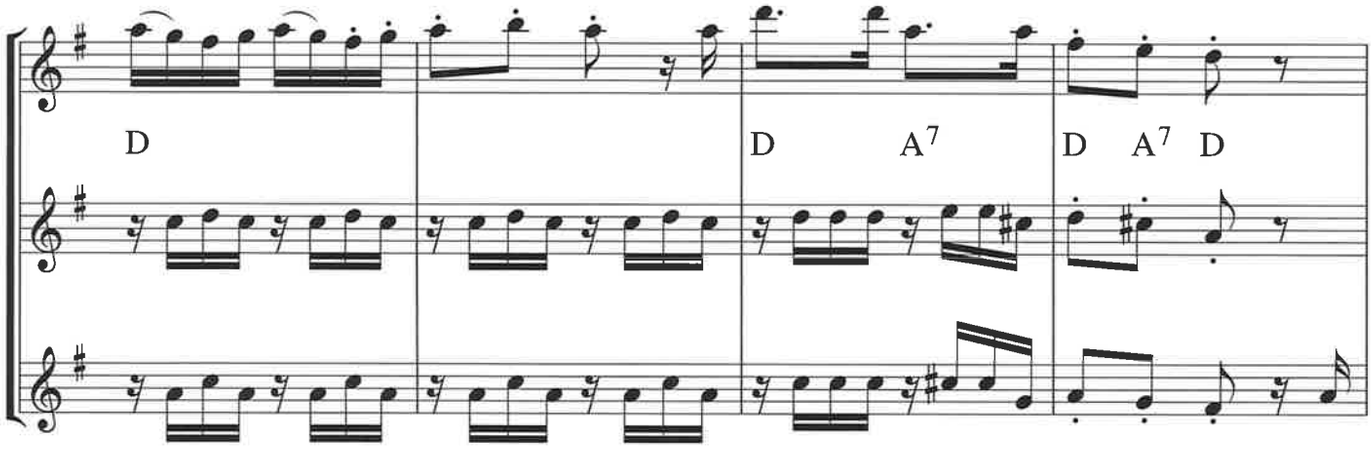

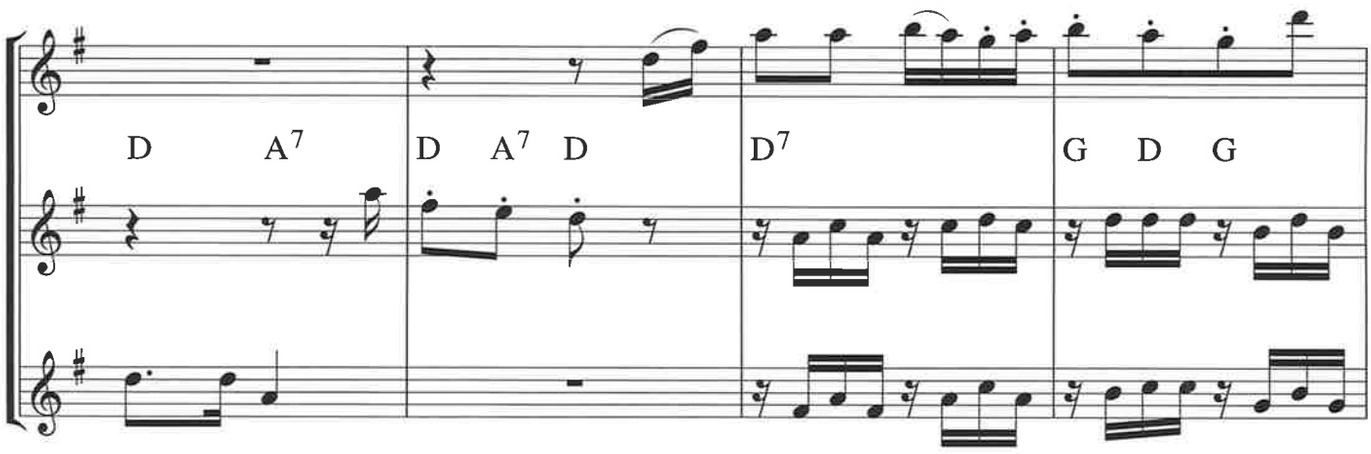

Copyright © detta arr. 2008 Notfabriken Music Publishing AB

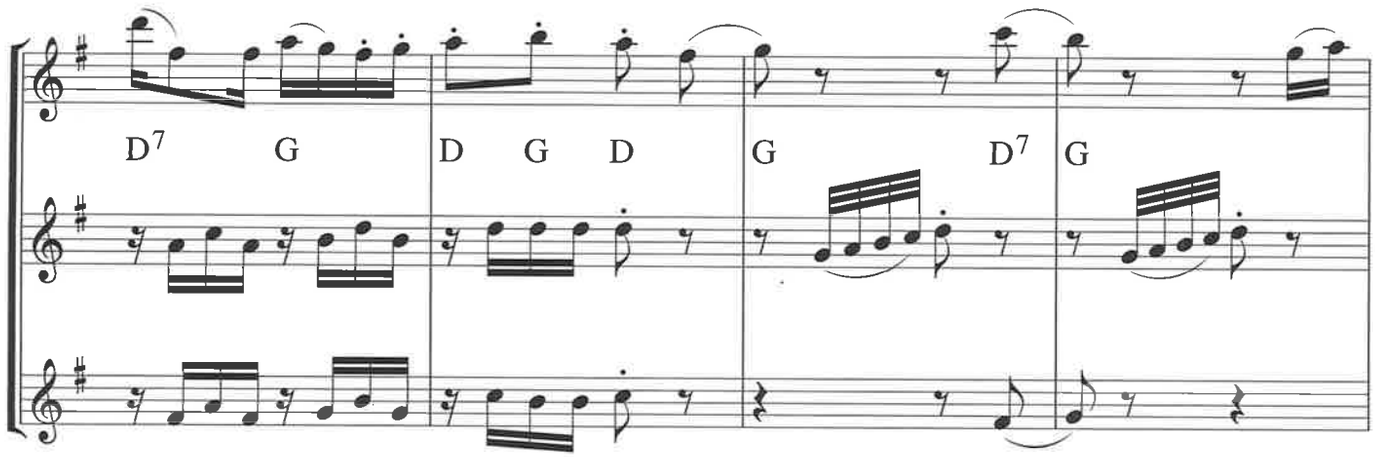
D7 G
D G D
G D7 G

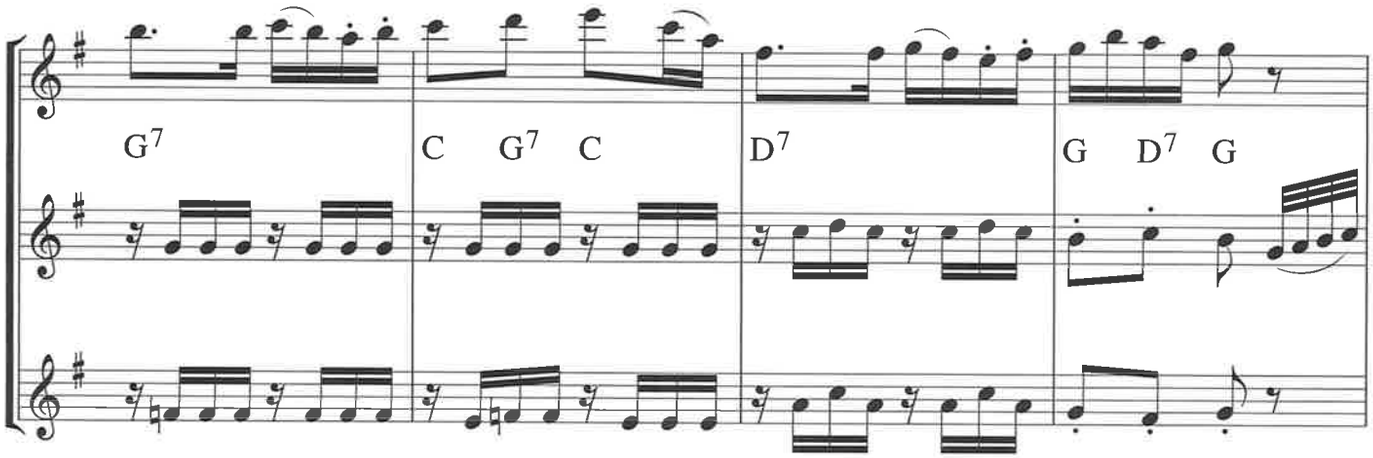
G7
C G7 C
D7
G D7 G

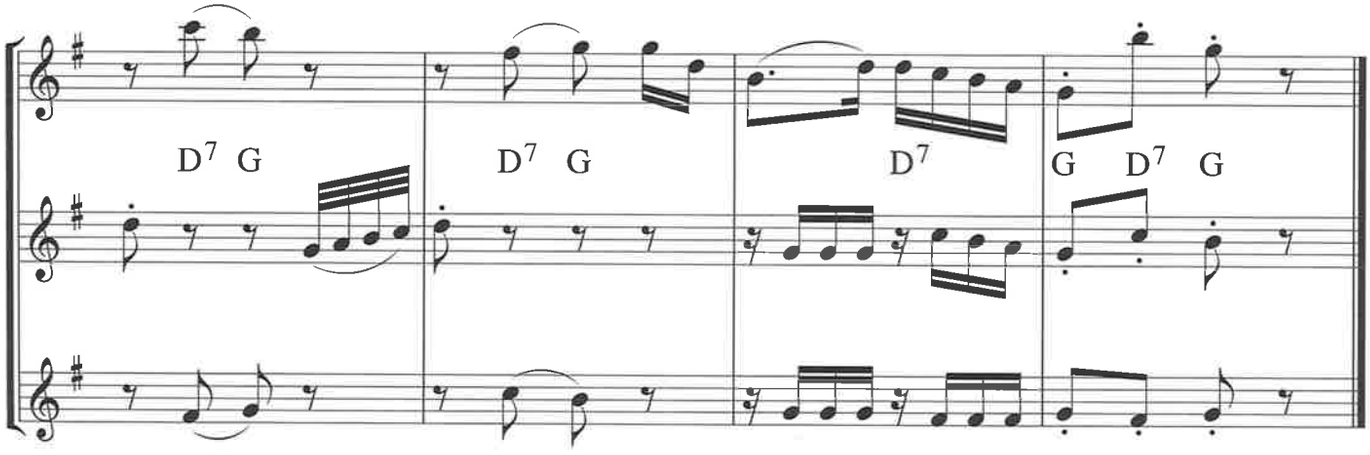
D7 G
D7 G
D7
G D7 G

Pennsylvania 6—5000

unisont (oktava)

VIOLIN

JERRY GRAY
Arr.: Kurt Blomquist

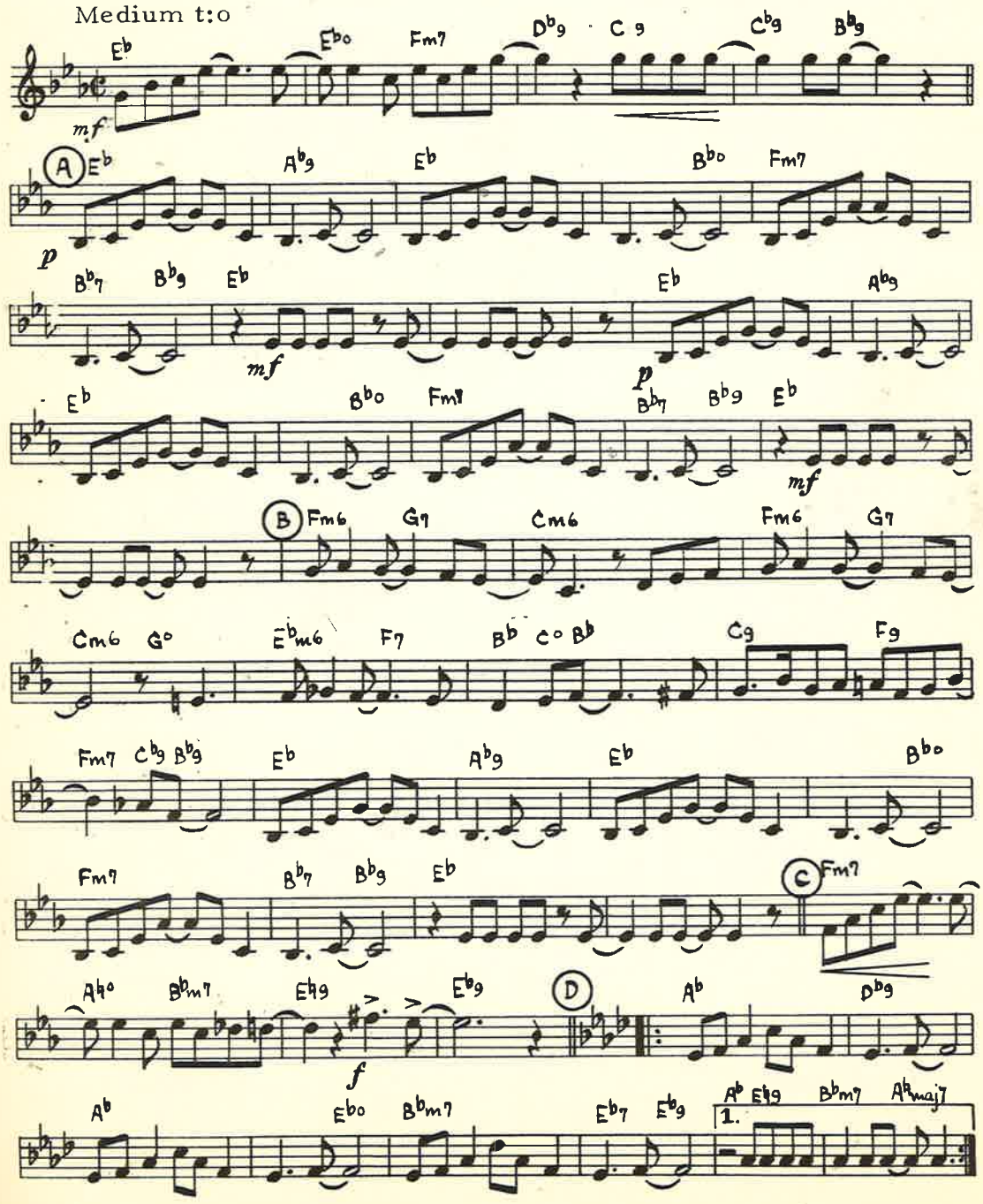

Copyright 1940 Robbins Music Corporation, New York, N.Y.
REUTER & REUTER Förlags AB. authorized for sale in the countries of Sweden, Denmark, Norway, Finland & Iceland.

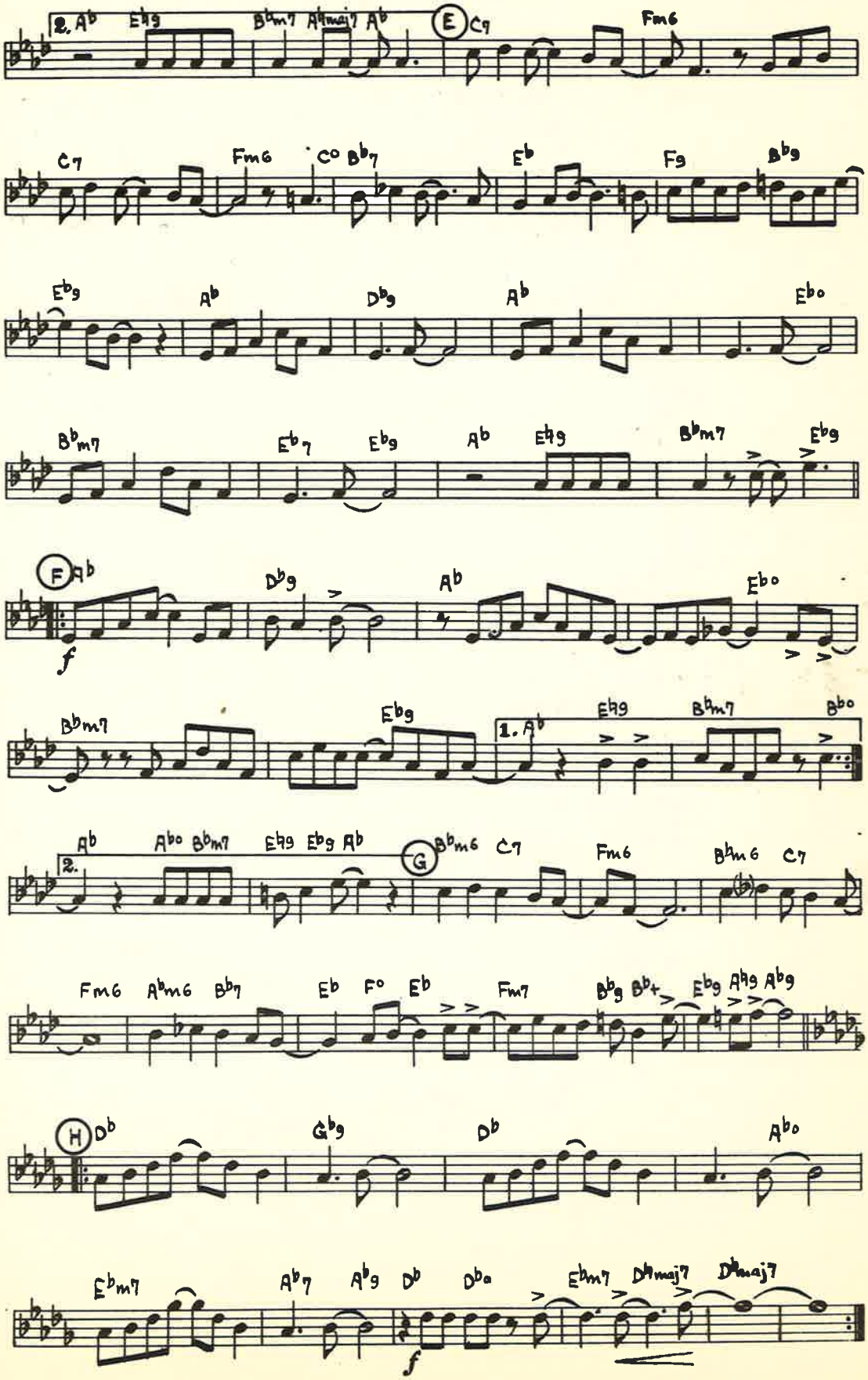
2. Ab Eb9 Bbm7 Abmaj7 Ab
E
C7 Fm6
C7 Fm6 Co Bb7 Eb Fg Bb9
Eb9 Ab Db9 Ab Eb°
Bbm7 Eb7 Eb9 Ab Eb9 Bbm7 Eb9
F Ab
f
Db9 Ab Eb°
Bbm7 Eb9
1. Ab Eb9 Bbm7 Bb°
Ab Abo Bbm7 Eb9 Eb9 Ab
2.
G
Bbm6 C7 Fm6 Bbm6 C7
Fm6 Abm6 Bb7 Eb Fo Eb Fm7 Bb9 Bb+ Eb9 Ab9 Ab9
H
Db Gb9 Db Abo
Ebm7 Ab7 Ab9 Db Dbo Ebm7 Dbmaj7 Dbmaj7
f

G dur

Poinciana

Nat Simin/Buddy Bernier

Intro/mellanspel/coda

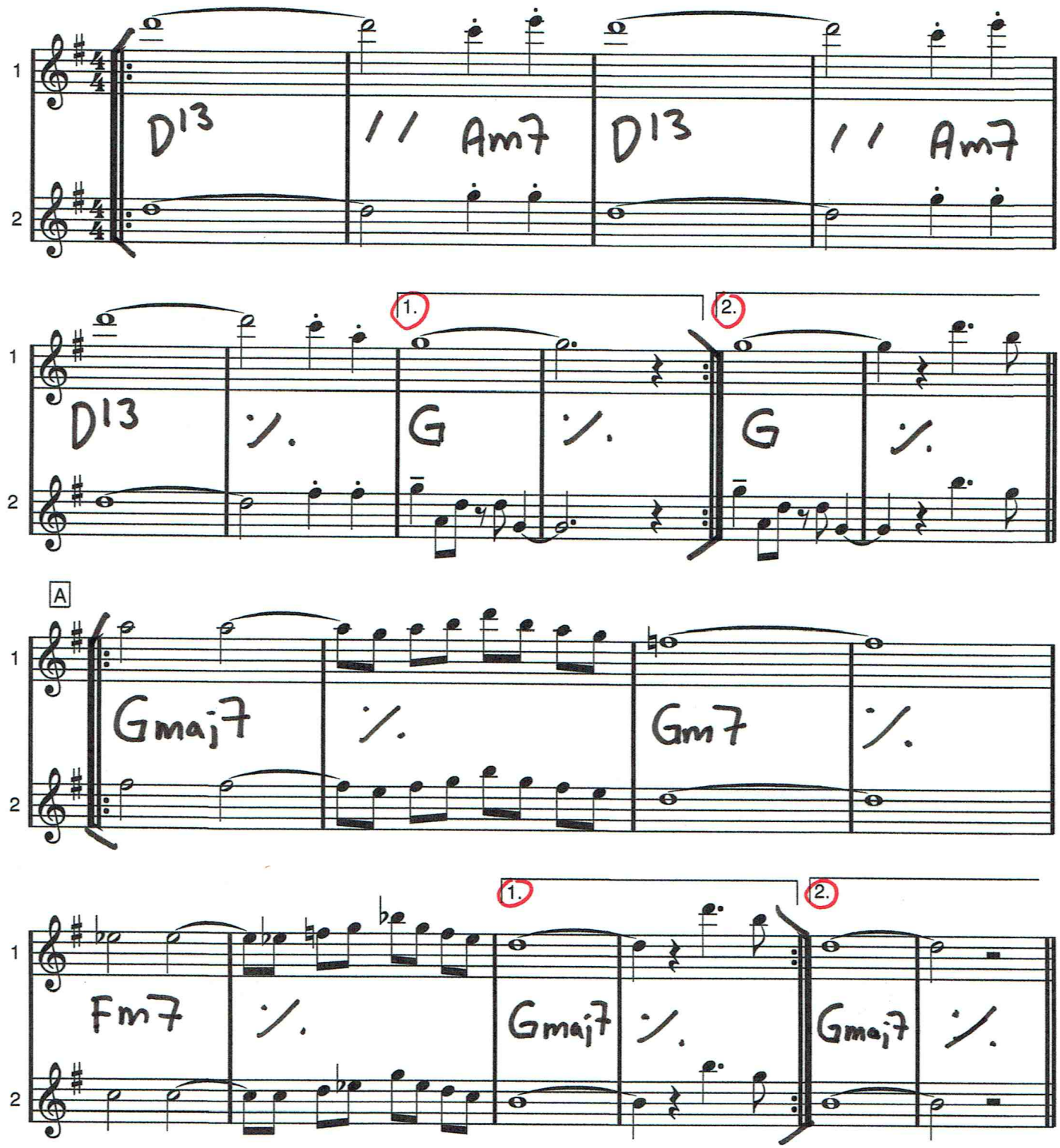

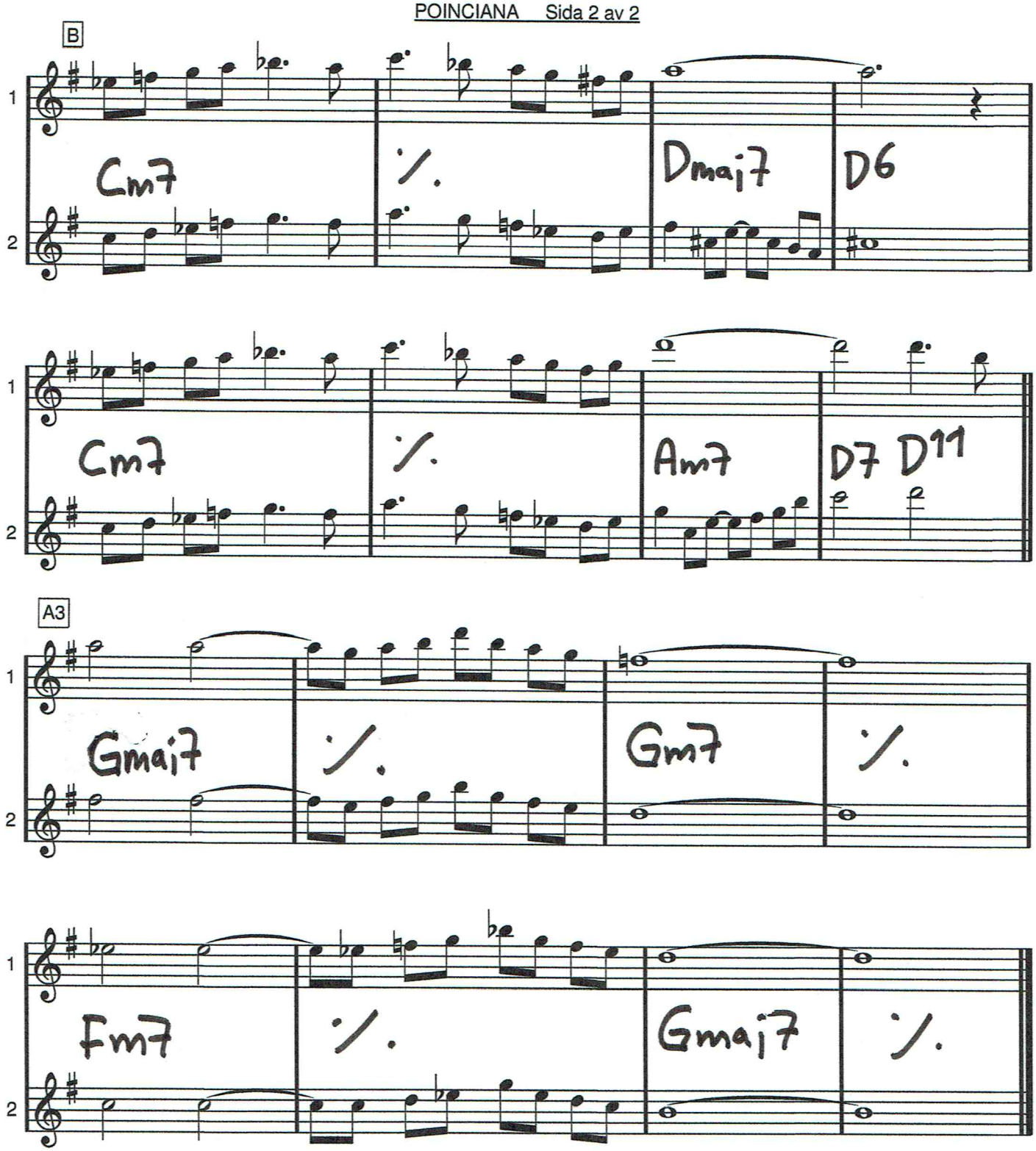

CODA = INTRO med repris

flöjter

POLKA DOTS AND MOONBEAMS

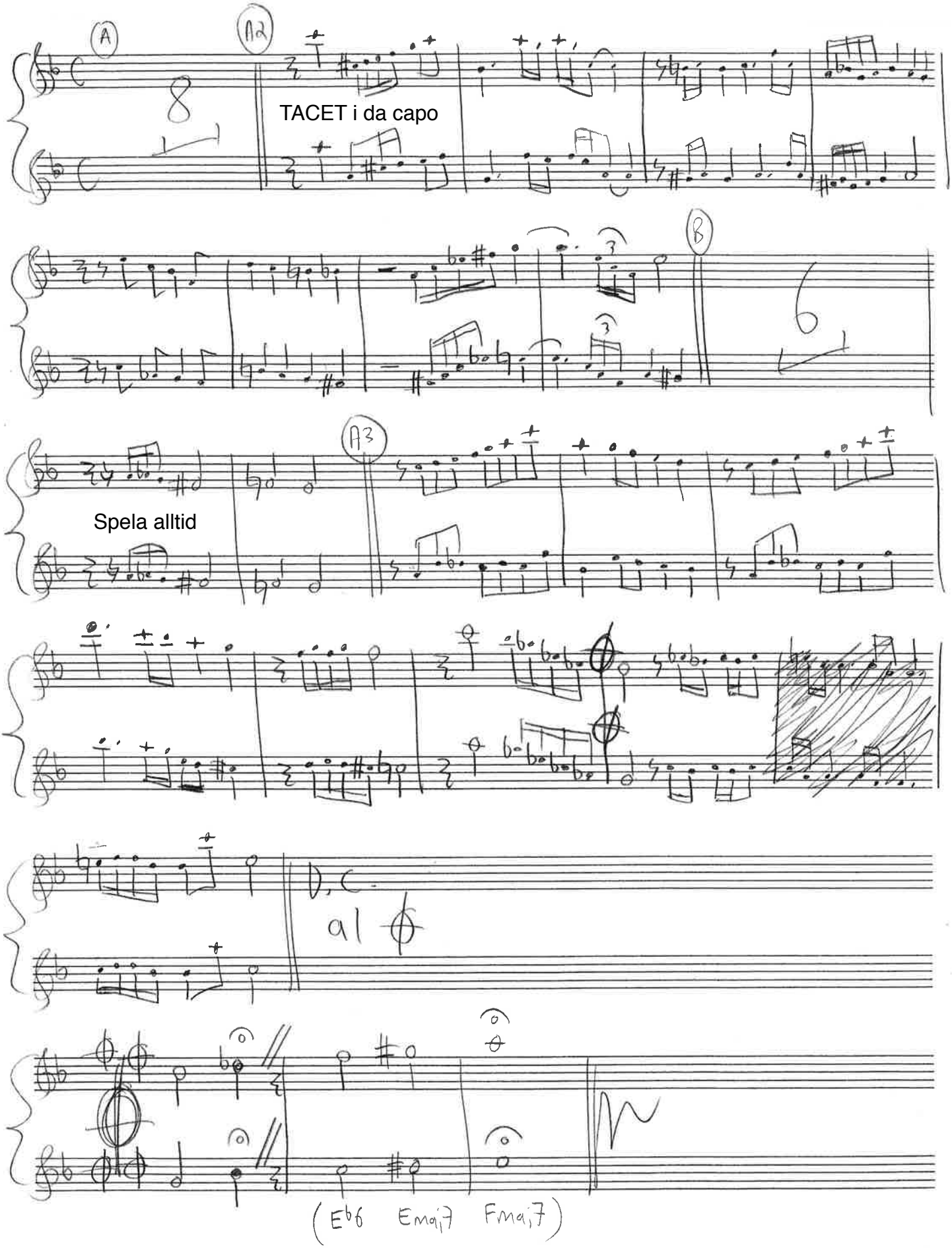

(Trombon-feature)

POLKA DOTS AND MOONBEAMS

A (eller pianofeature)

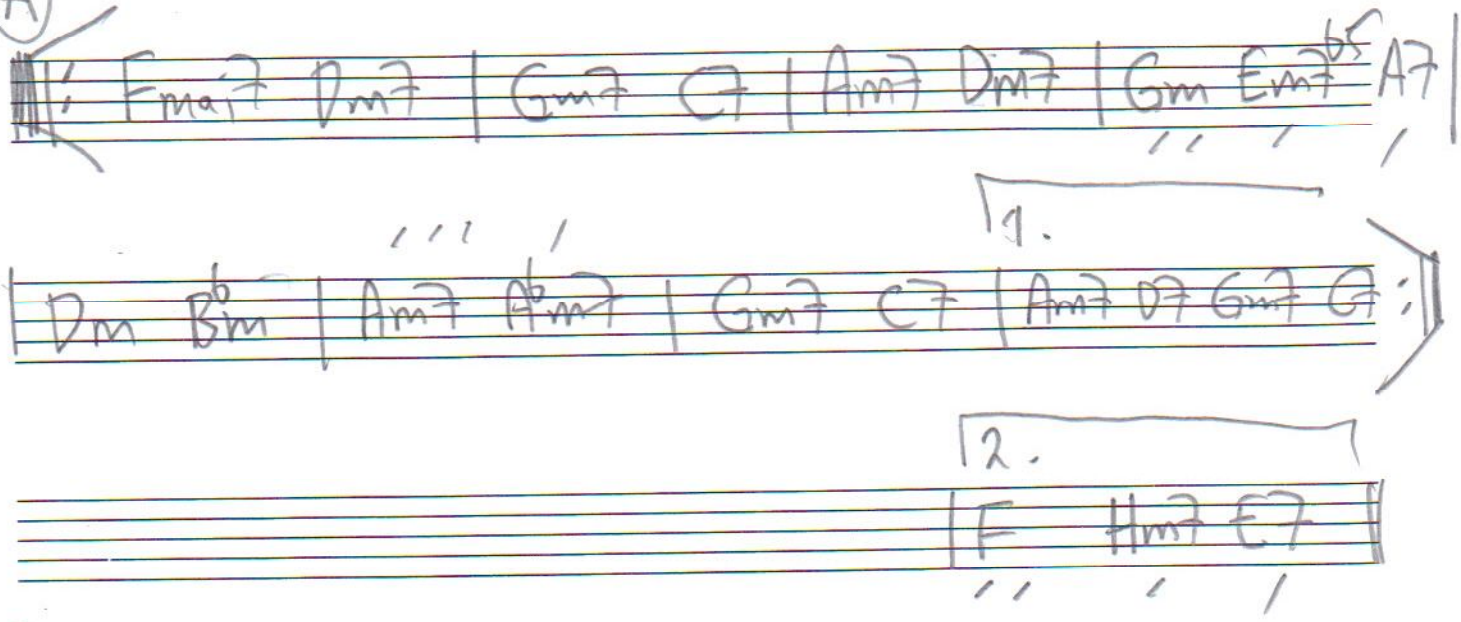

B

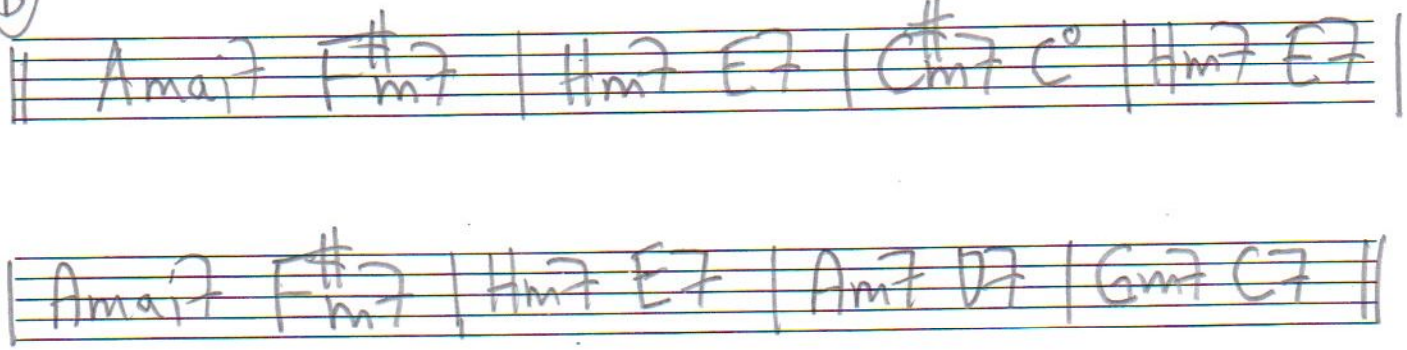

A3

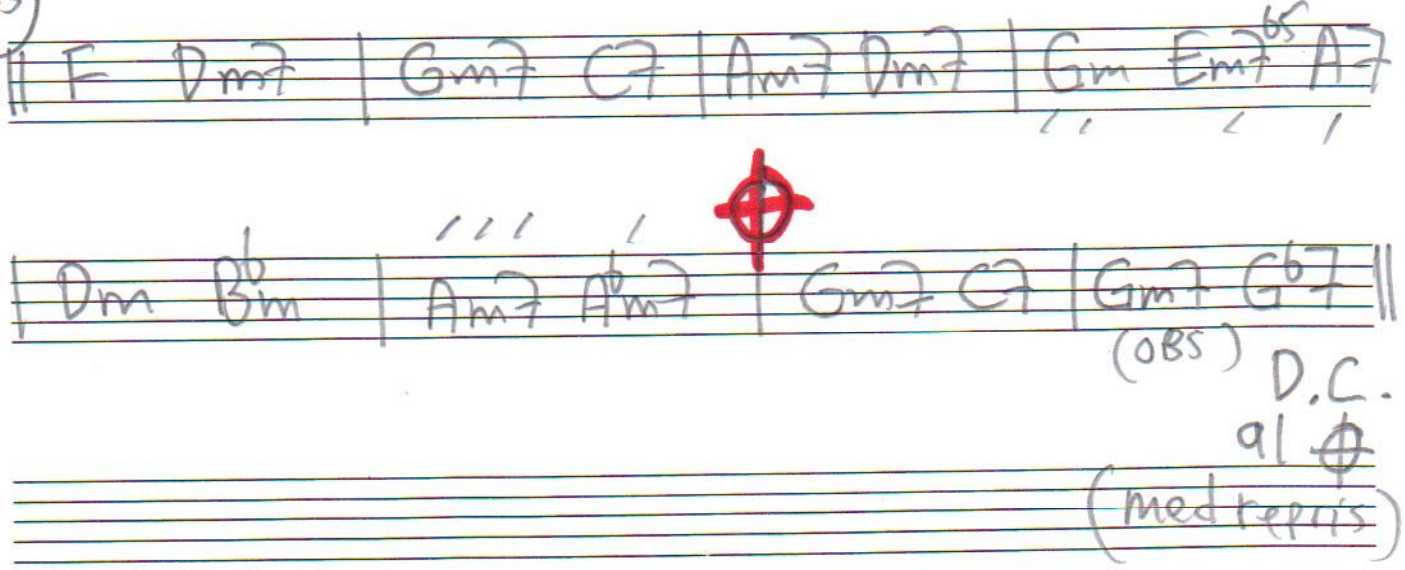

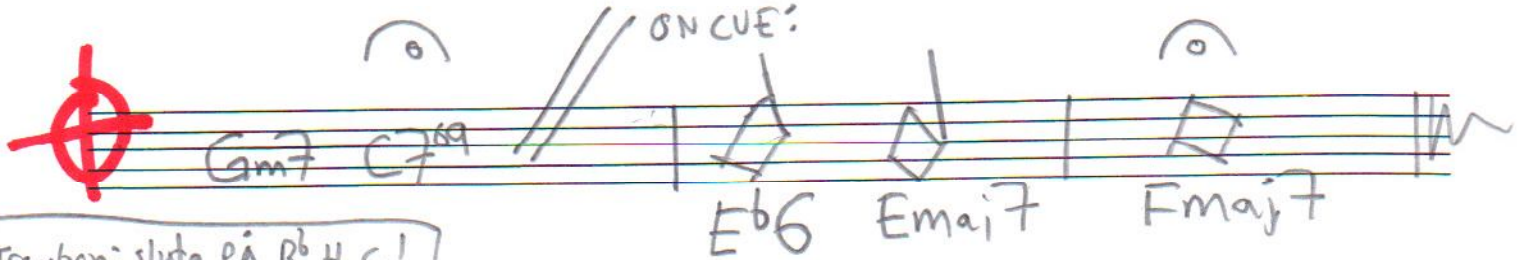

Trombon: sluta på Bb H c!

EUROVISIONSLÅTEN

Preludium ur Te Deum

Charpentier

KOMP-INTRO

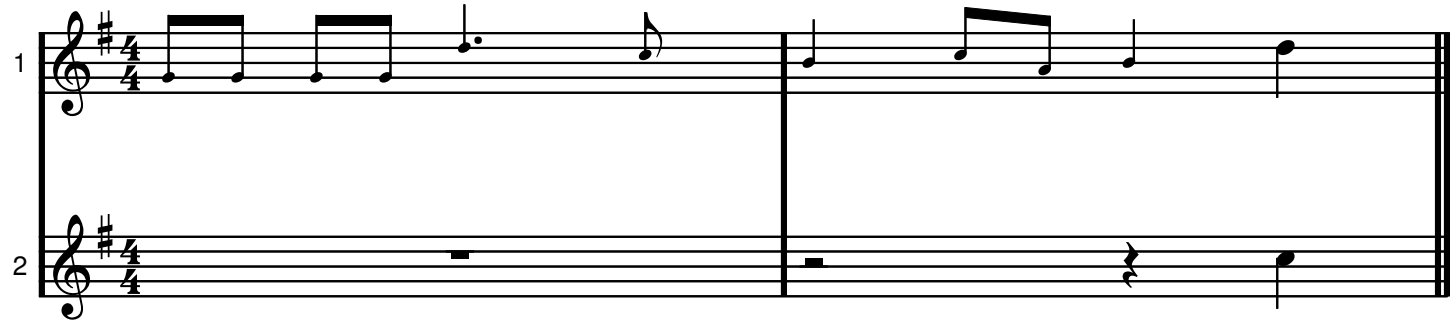

A

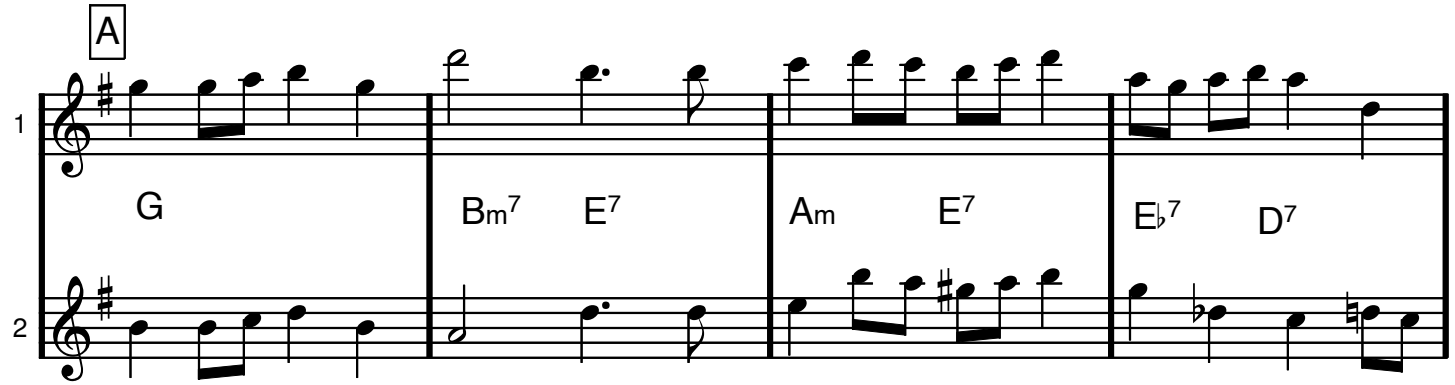

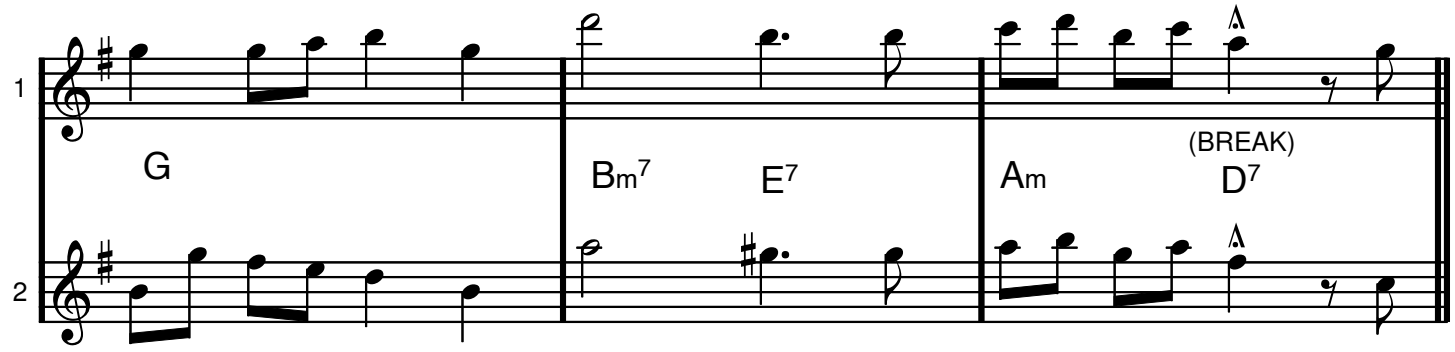

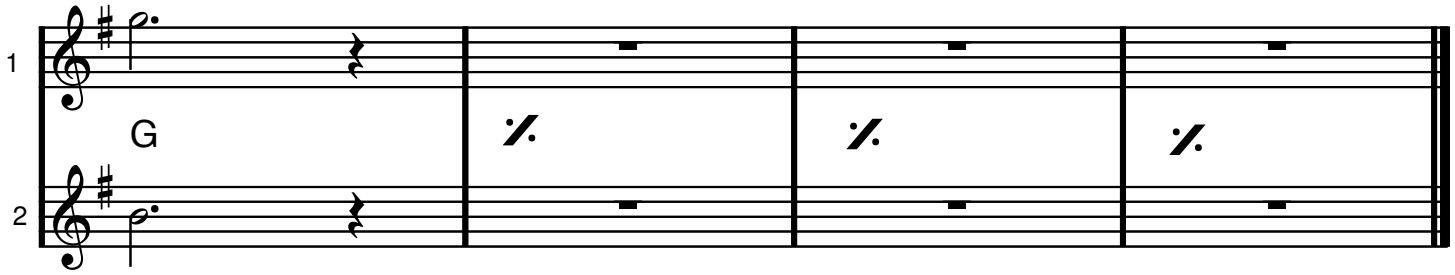

RAINDROPS KEEP FALLIN' ON MY HEAD

CD 27

♩= 108

Burt Bacharach / Hal David

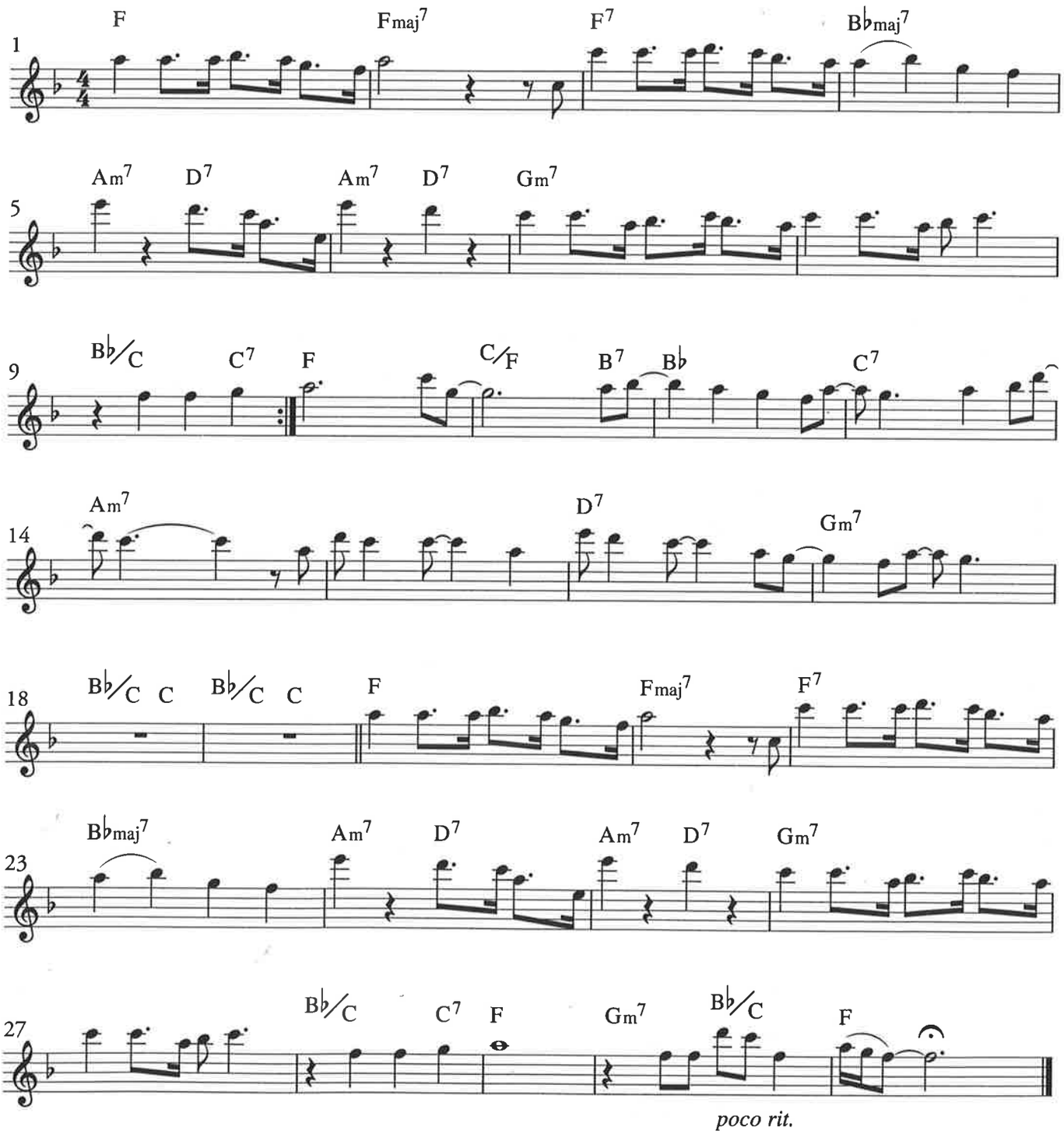

Copyright © 1969 New Hidden Valley Music Company & Casa David, USA. Universal/MCA Music Ltd., London/ Windswept Pacific Music Ltd, London.
All Rights Reserved. International Copyright Secured. Tryckt med tillstånd av Edition Wilhelm Hansen AS, Köpenhamn (50%)
För Norden och Baltikum; Warner/Chappell Music Scandinavia AB

fl | kl | sax

CD 20

RING, RING

♩= 135

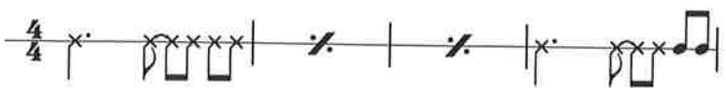

B. Andersson, S. Anderson,
B. Ulvaeus
arr: Steve Dobrogosz

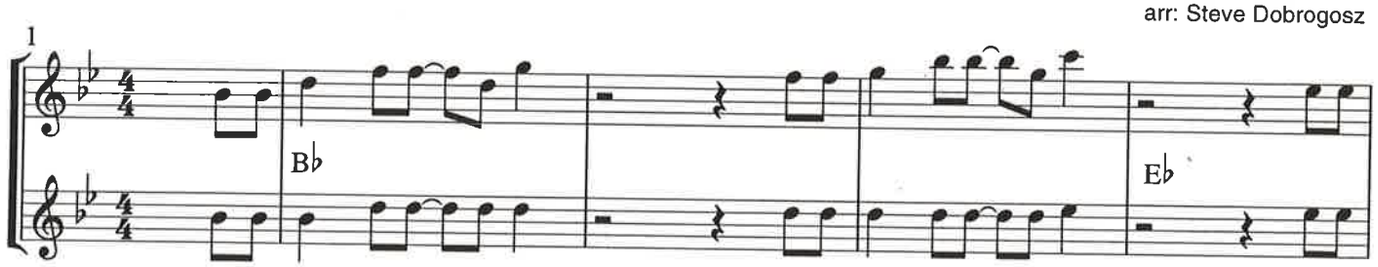

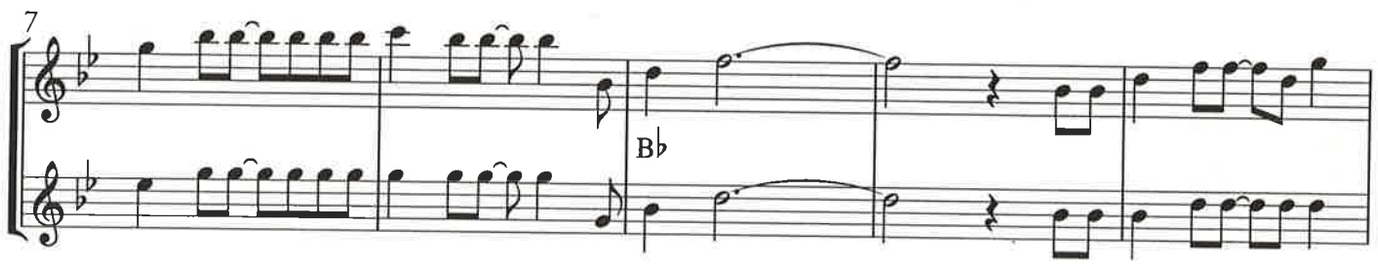

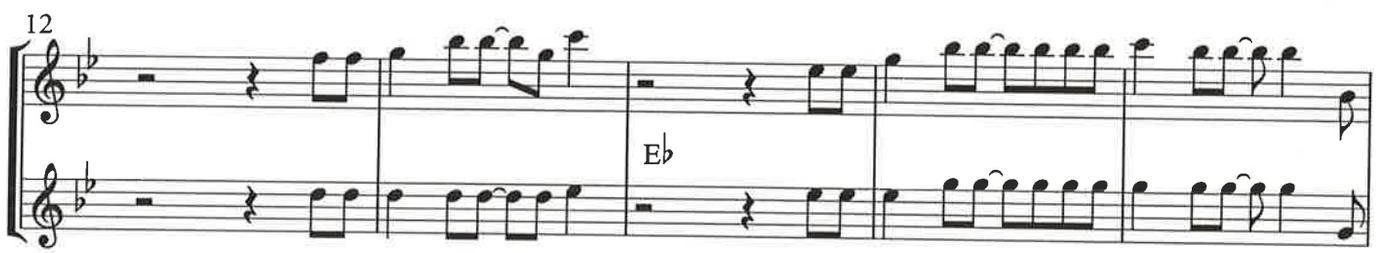

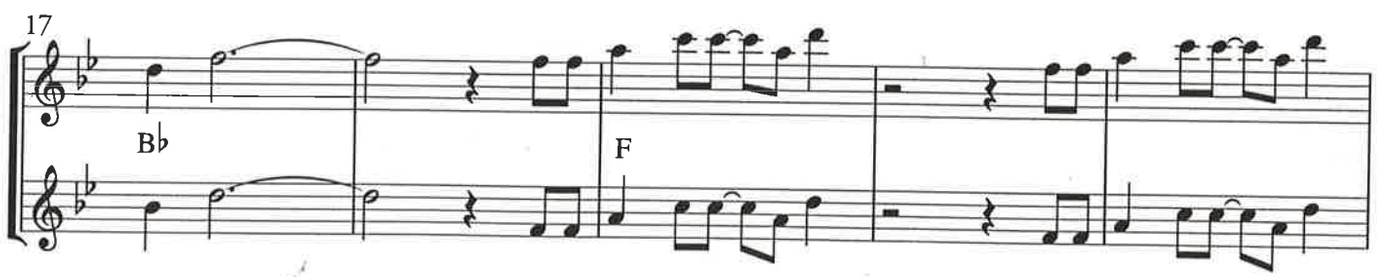

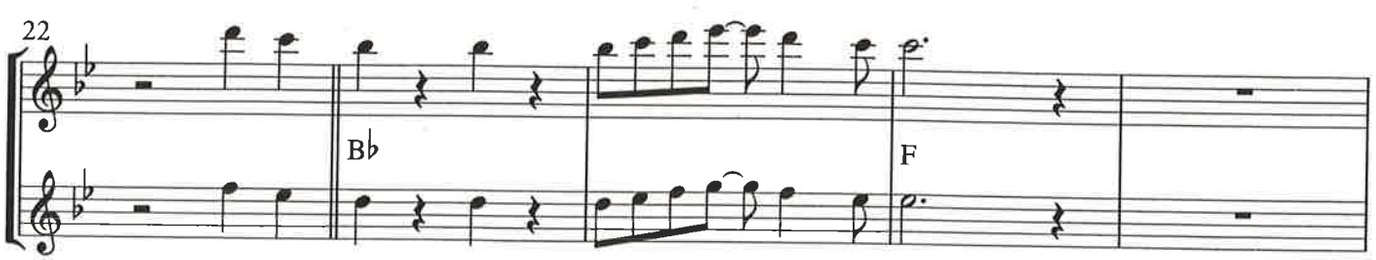

Copyright © 1973 Union Songs AB, Stockholm. Tryckt med tillstånd av Ehrlingförlagen AB/ Music Sales Ltd.

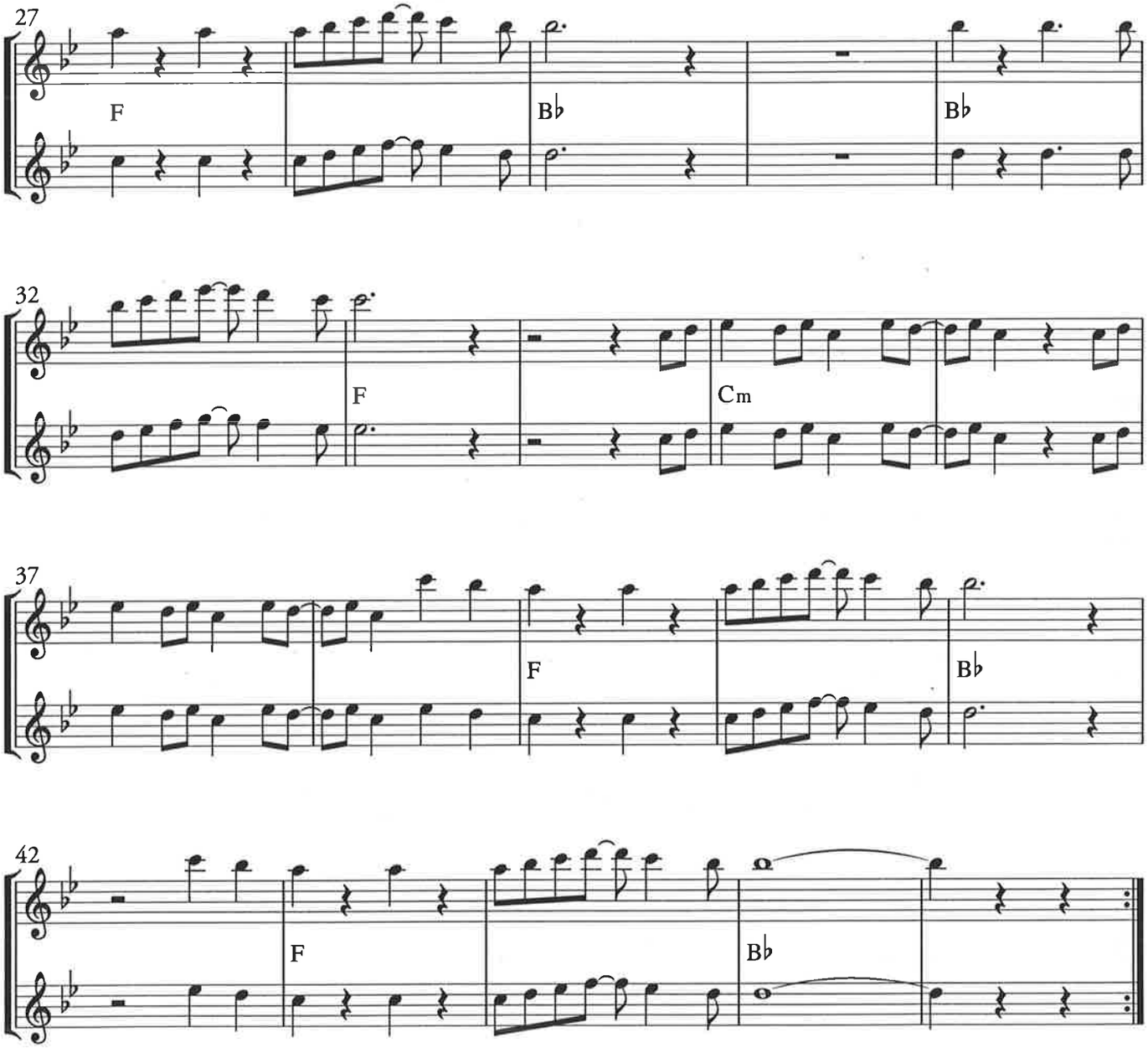

fl kl sax

CD 30

ROSA PANTERN

(Pink Panther theme)

♩= 106

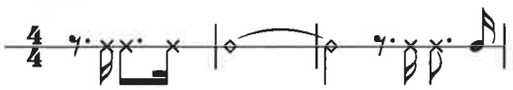

Henry Mancini
1925-1994
arr: Steve Dobrogosz

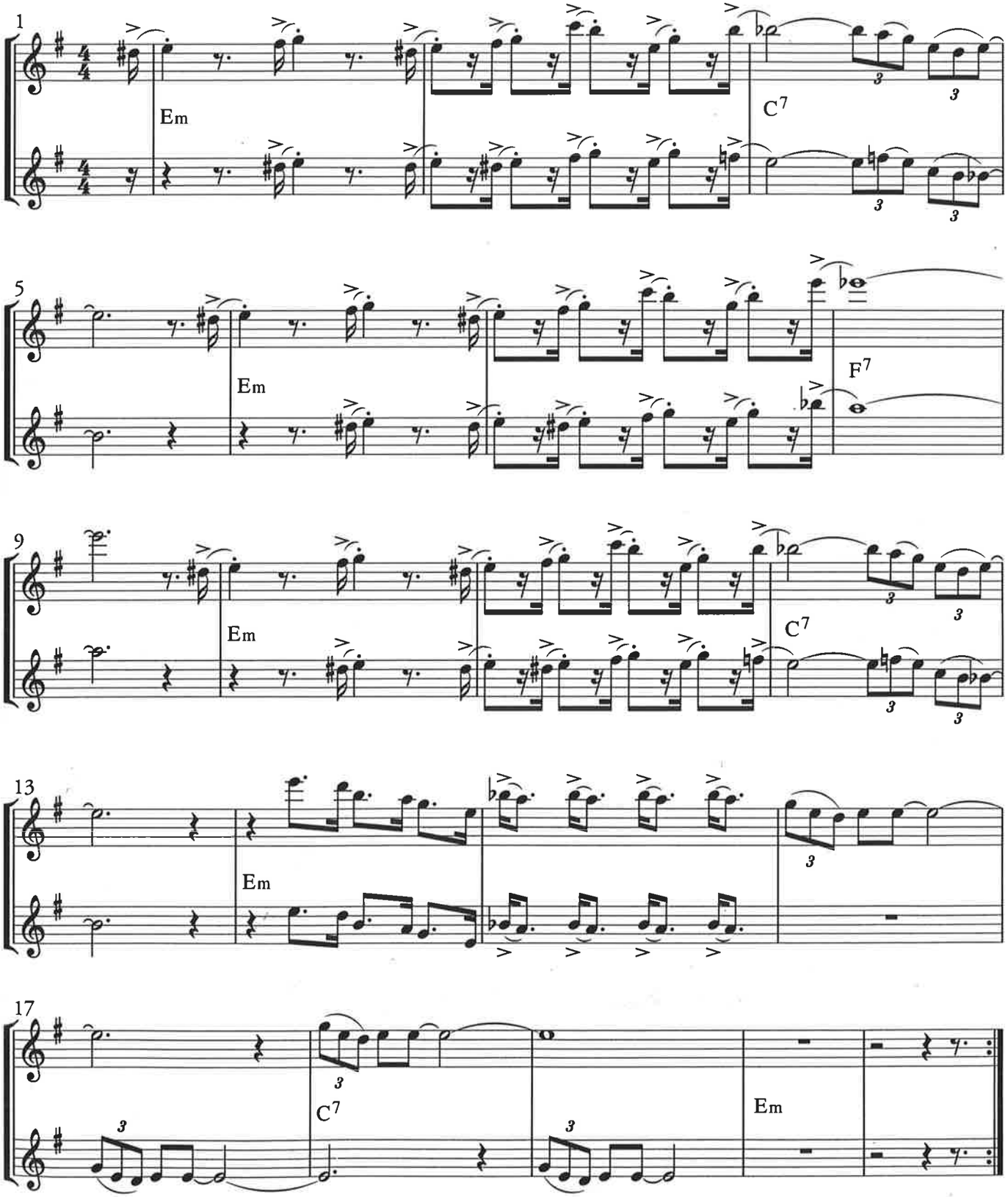

Copyright © Northride Music Co/United Artists Music Co., CPP/Belwin Inc.
För Skandinavien, Finland, Island & Baltiska Staterna: Warner/Chappell Music Scandinavia AB

fl | kl | sax

ROSA PÅ BAL

Evert Taube

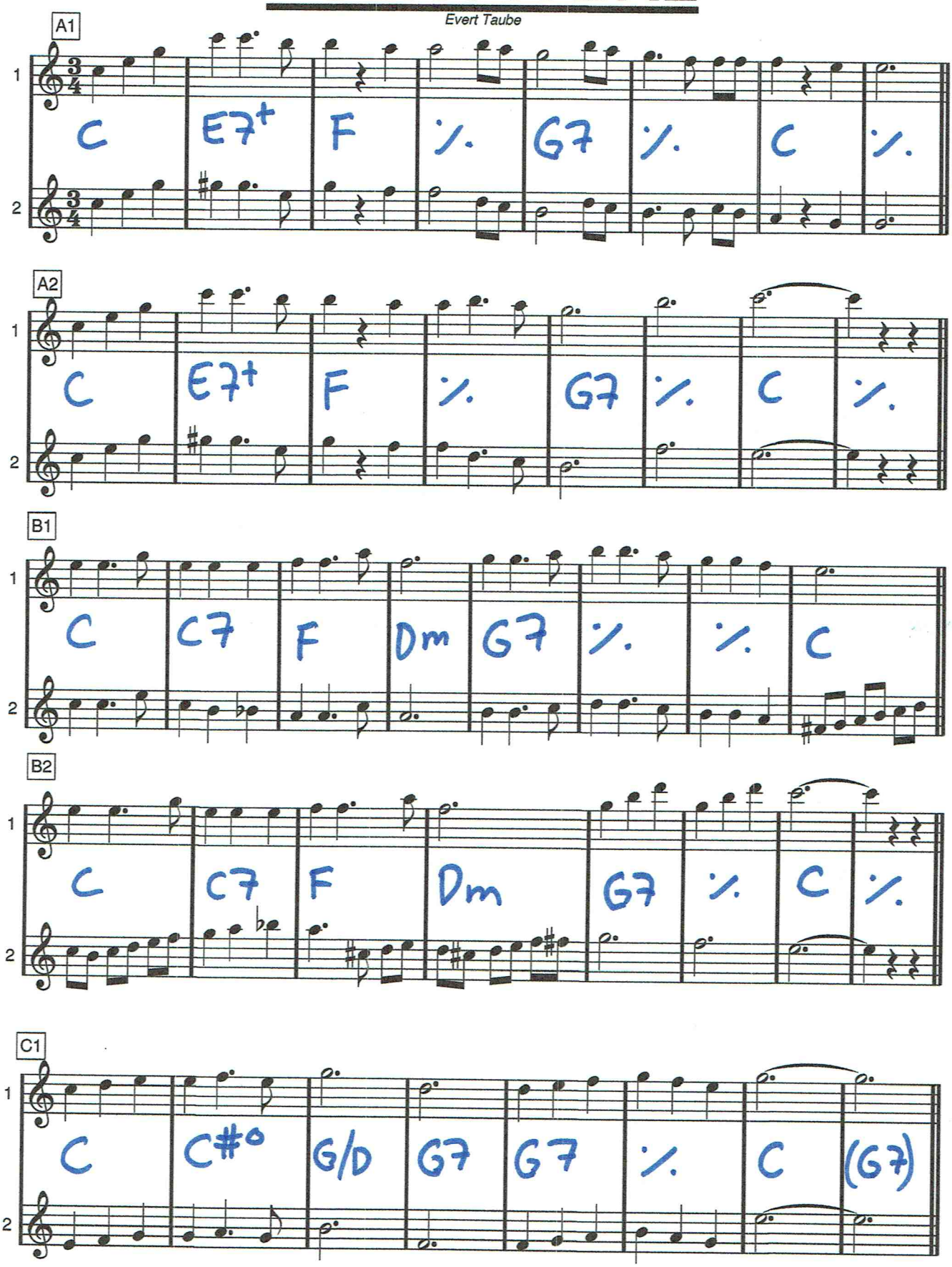

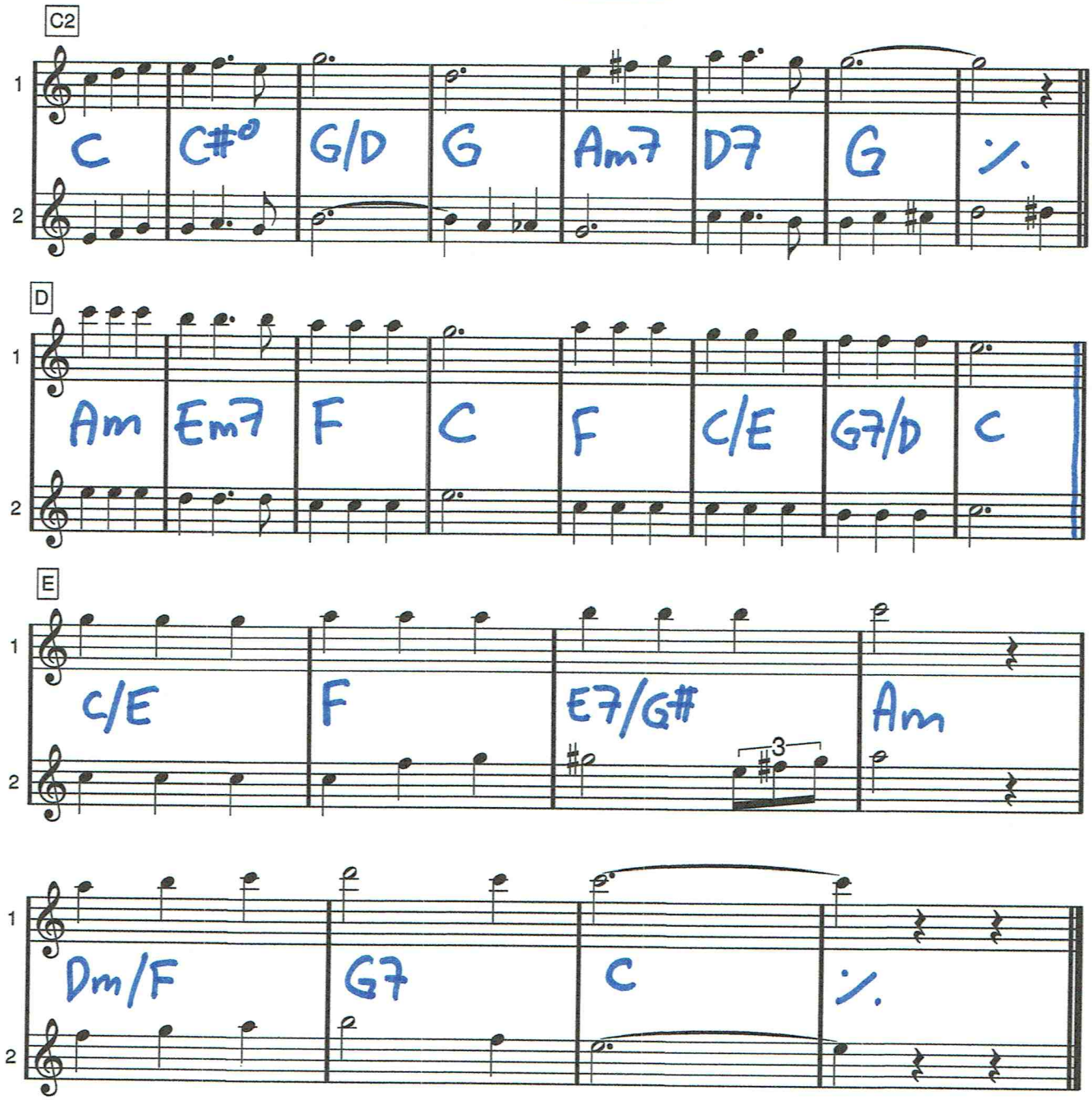
C2
1
2
C
C#°
G/D
G
Am7
D7
G
D
Am
Em7
F
C
F
C/E
G7/D
C
E
C/E
F
E7/G#
3
Am
Dm/F
G7
C

Bb dur

Satin Doll

Duke Ellington/Billy Strayhorn/Johnny Mercer

A1

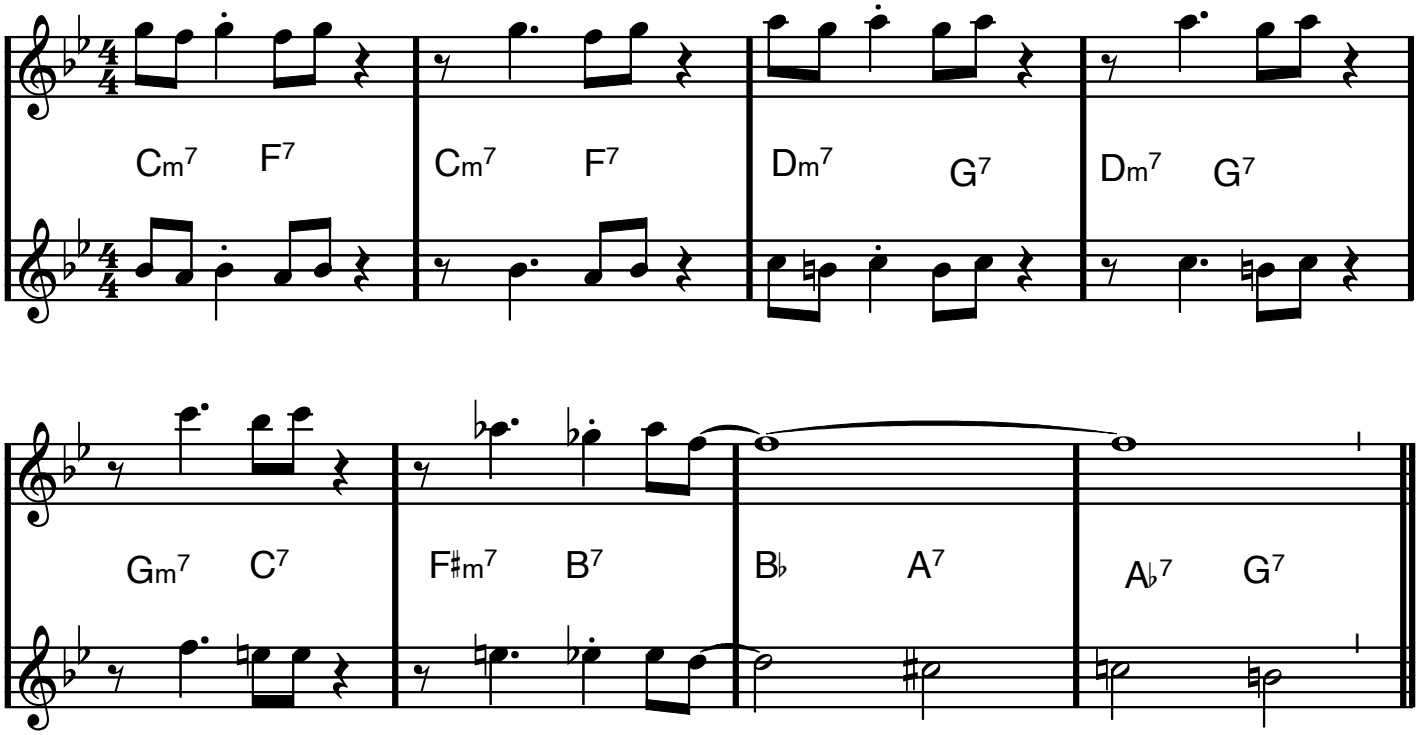

A2

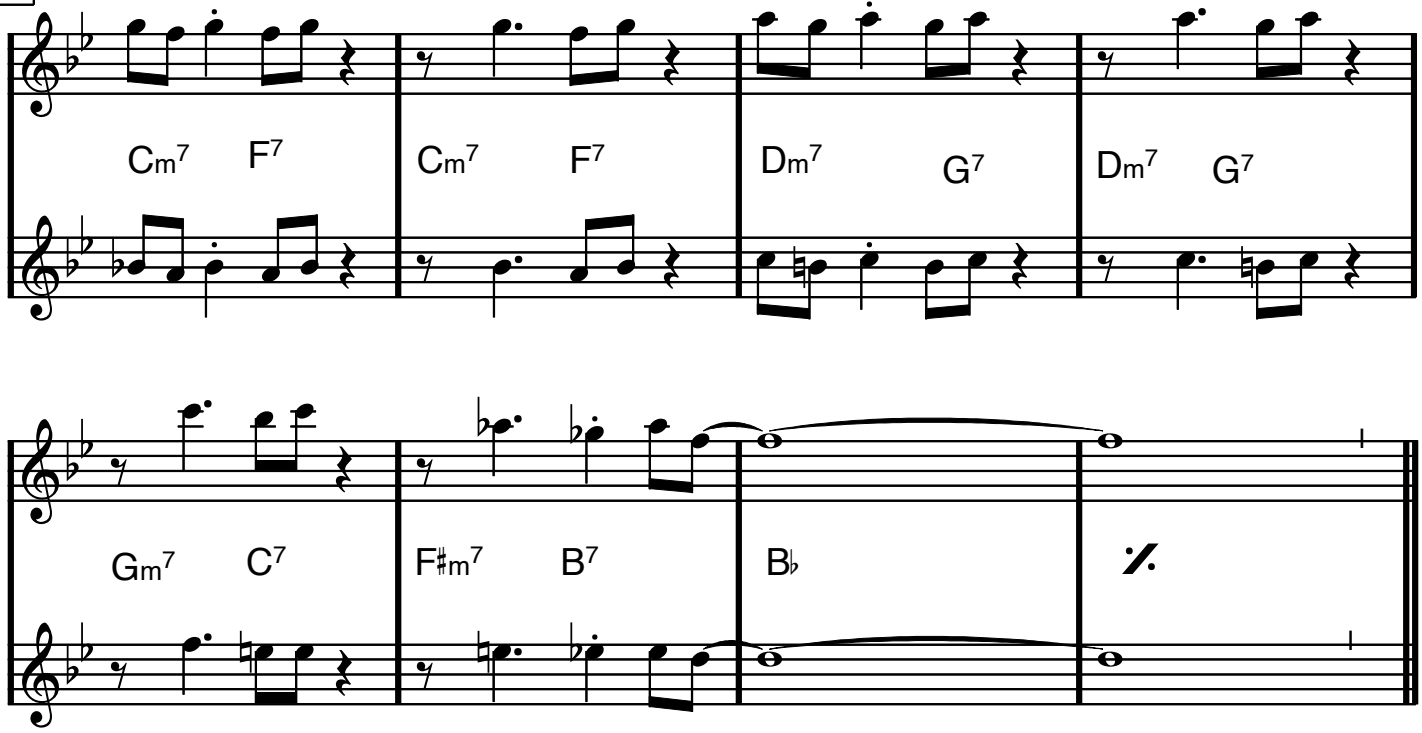

SATIN DOLL

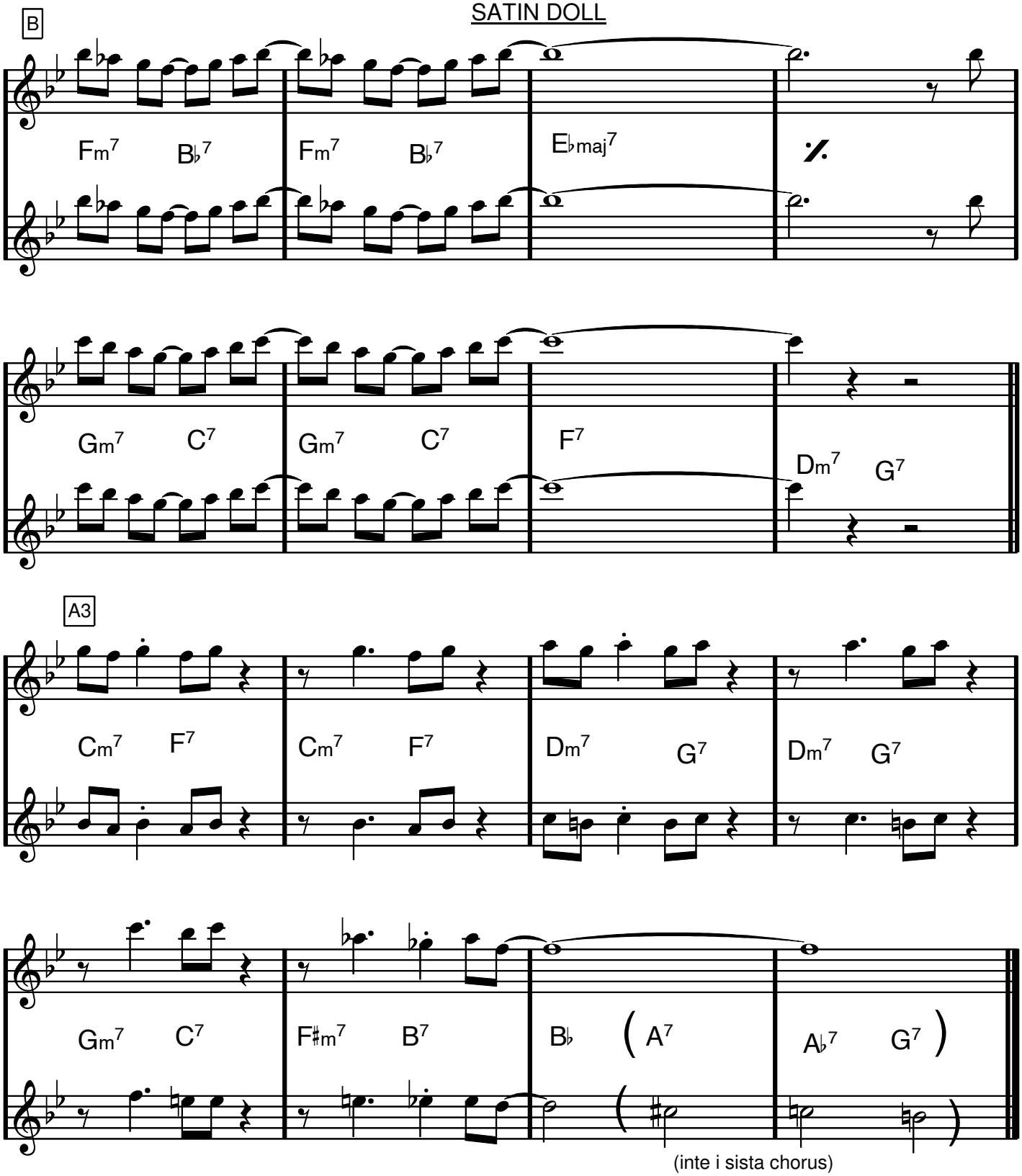
B
1
2
Fm7 B♭7 Fm7 B♭7 E♭maj7
Gm7 C7 Gm7 C7 F7 Dm7 G7
A3
Cm7 F7 Cm7 F7 Dm7 G7 Dm7 G7
Gm7 C7 F♯m7 B7 B♭ (A7 A♭7 G7)
(inte i sista chorus)

FLÖJTSTÄMMA: BLÄDDRA ÅT HÖGER!

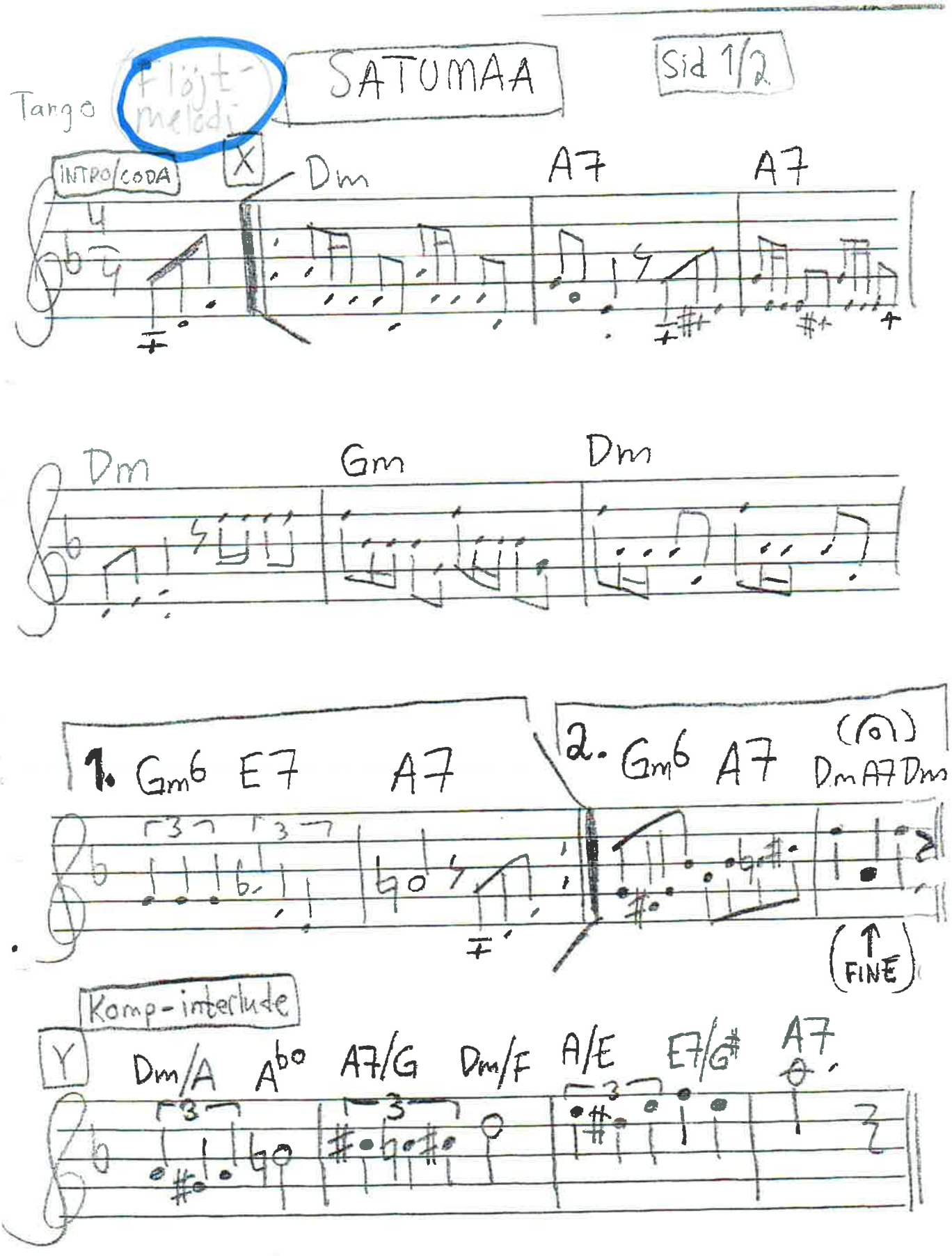

FLÖJTSTÄMMA: BLÄDDRA!

SATUMAA, Sida 2/2

CHORUS gitarrmelodi

A

Gura

Dm % Dm D7 Gm A7

VOCAL

1. Dm Gm C7 F A7

2. Dm A7 Dm

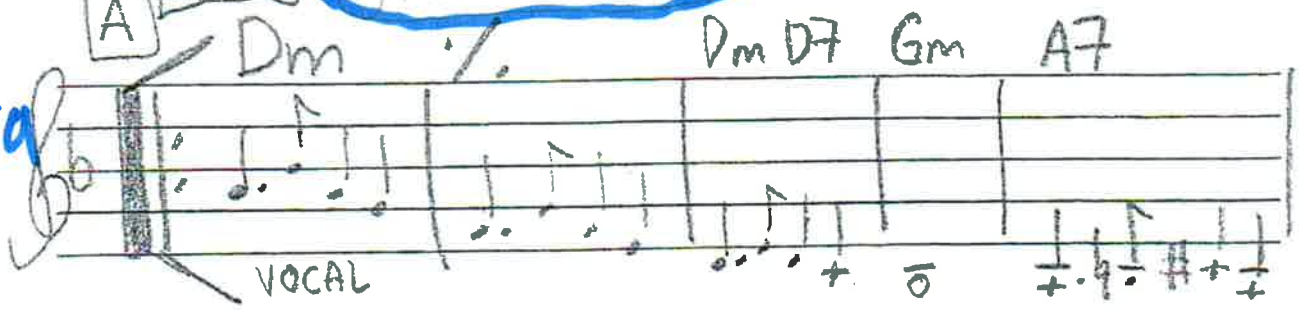

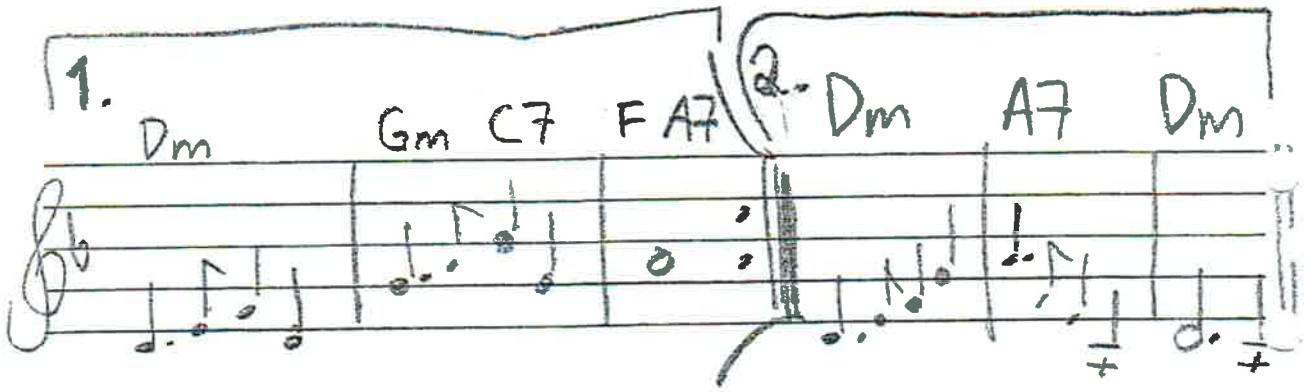

Pianomelodi

B

Piano

Dm % Gm A7 A7 % % Dm

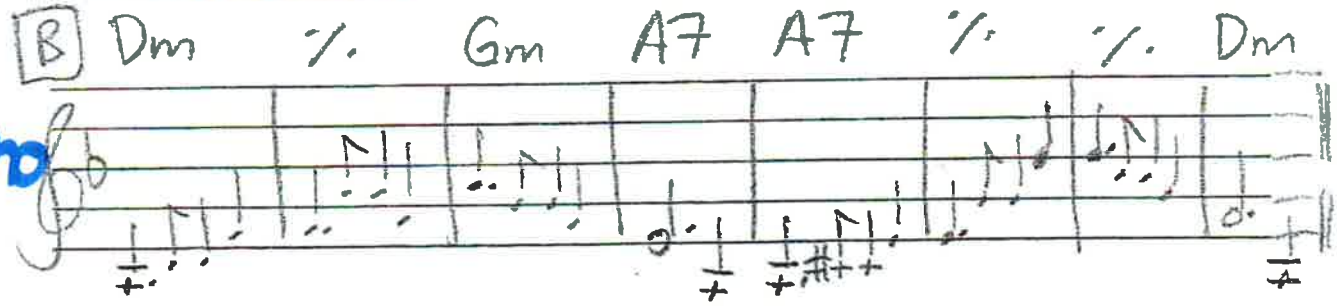

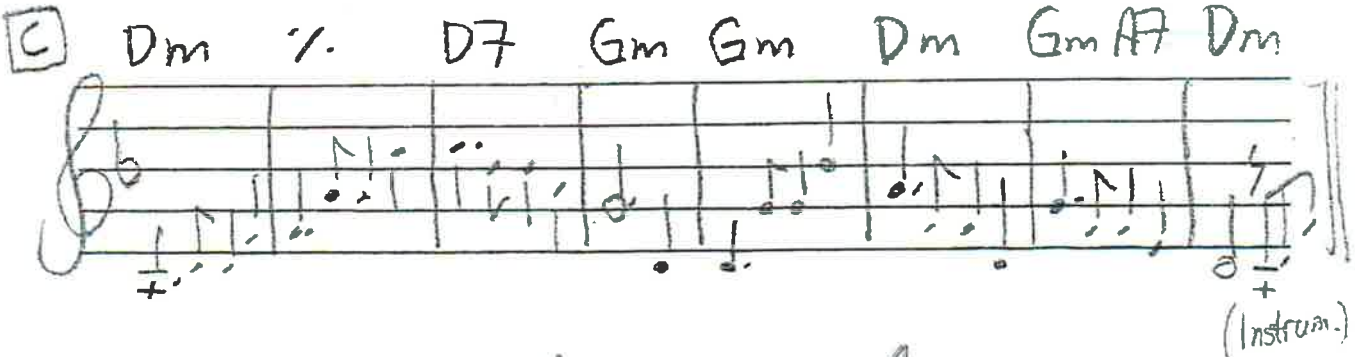

C

Dm % D7 Gm Gm Dm Gm A7 Dm

(Instrum.)

~~Eventuellt går choruset (hela sida 2) i repris~~

D.C. al FINE (med repris)

KOMPSTÄMMA: BLÄDDRA TILL VÄNSTER!

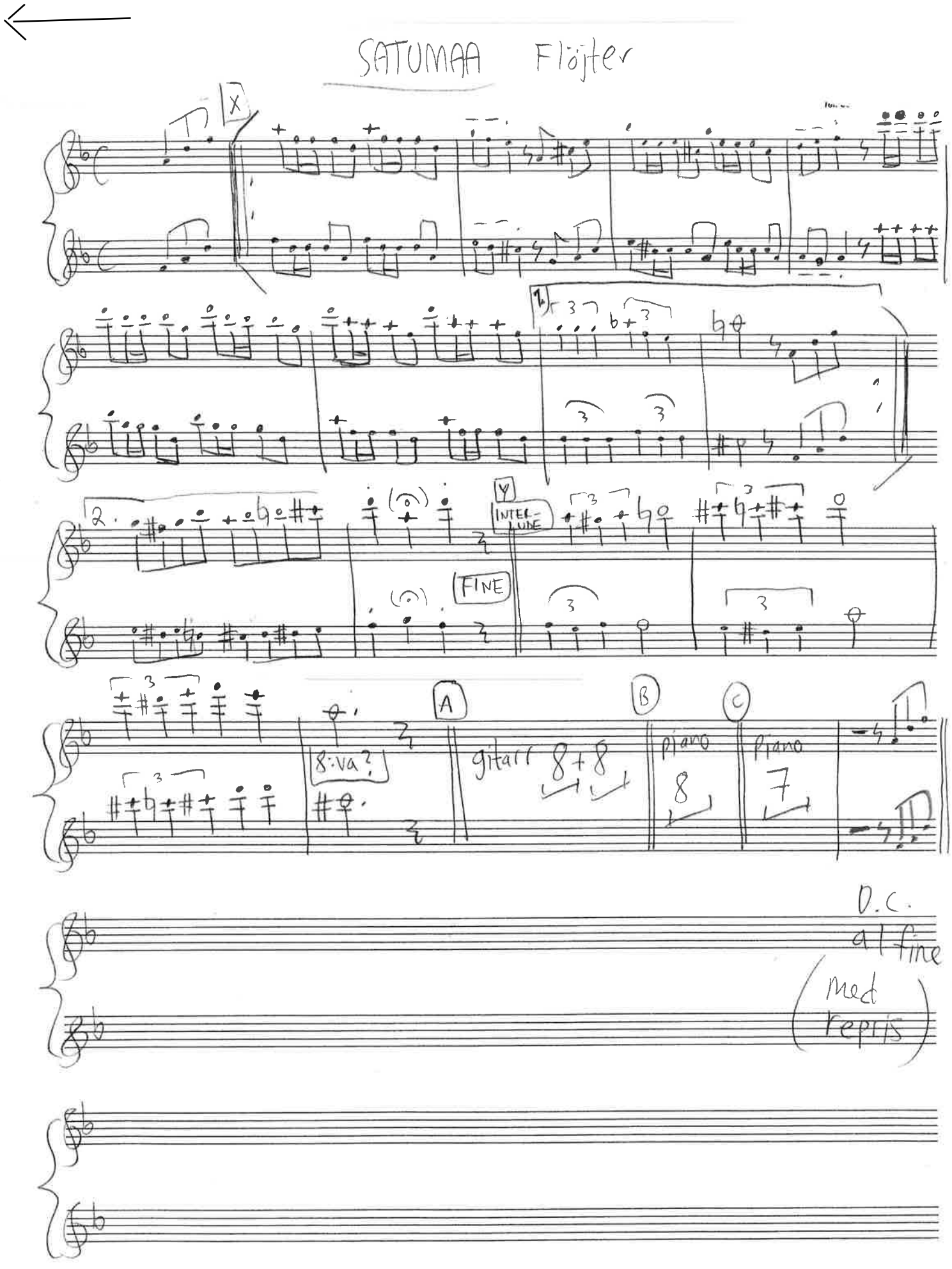

Schubert Ofullbordade symfonin (unisont)
Fakebok

Unfinished Symphony

(Theme)

Composed by Franz Schubert

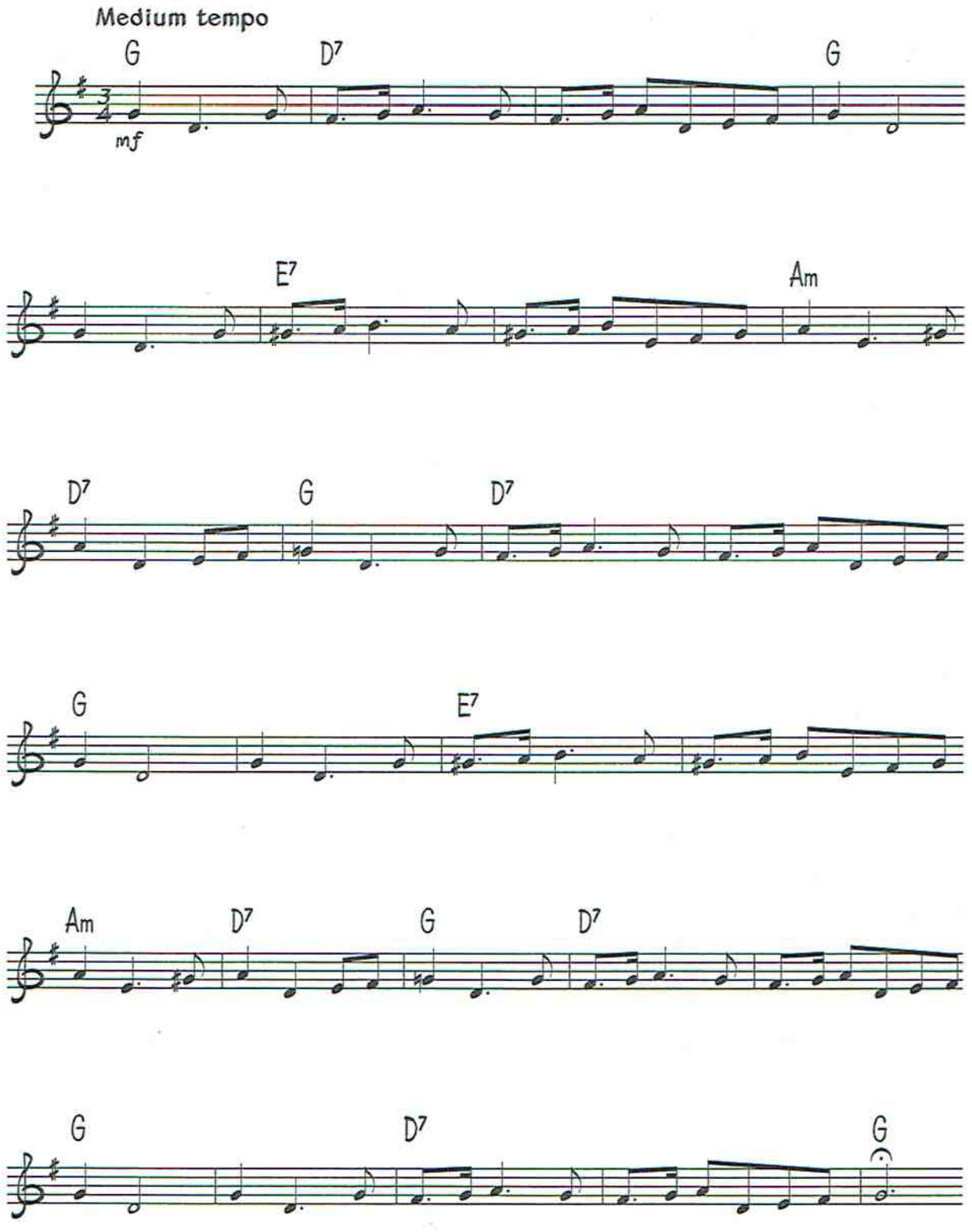

© Copyright 1999 Dorsey Brothers Music Limited, 8/9 Frith Street, London W1.
All Rights Reserved. International Copyright Secured.

Schumann Traumerei (unisont) Fakebok

Träumerei

Composed by Robert Schumann

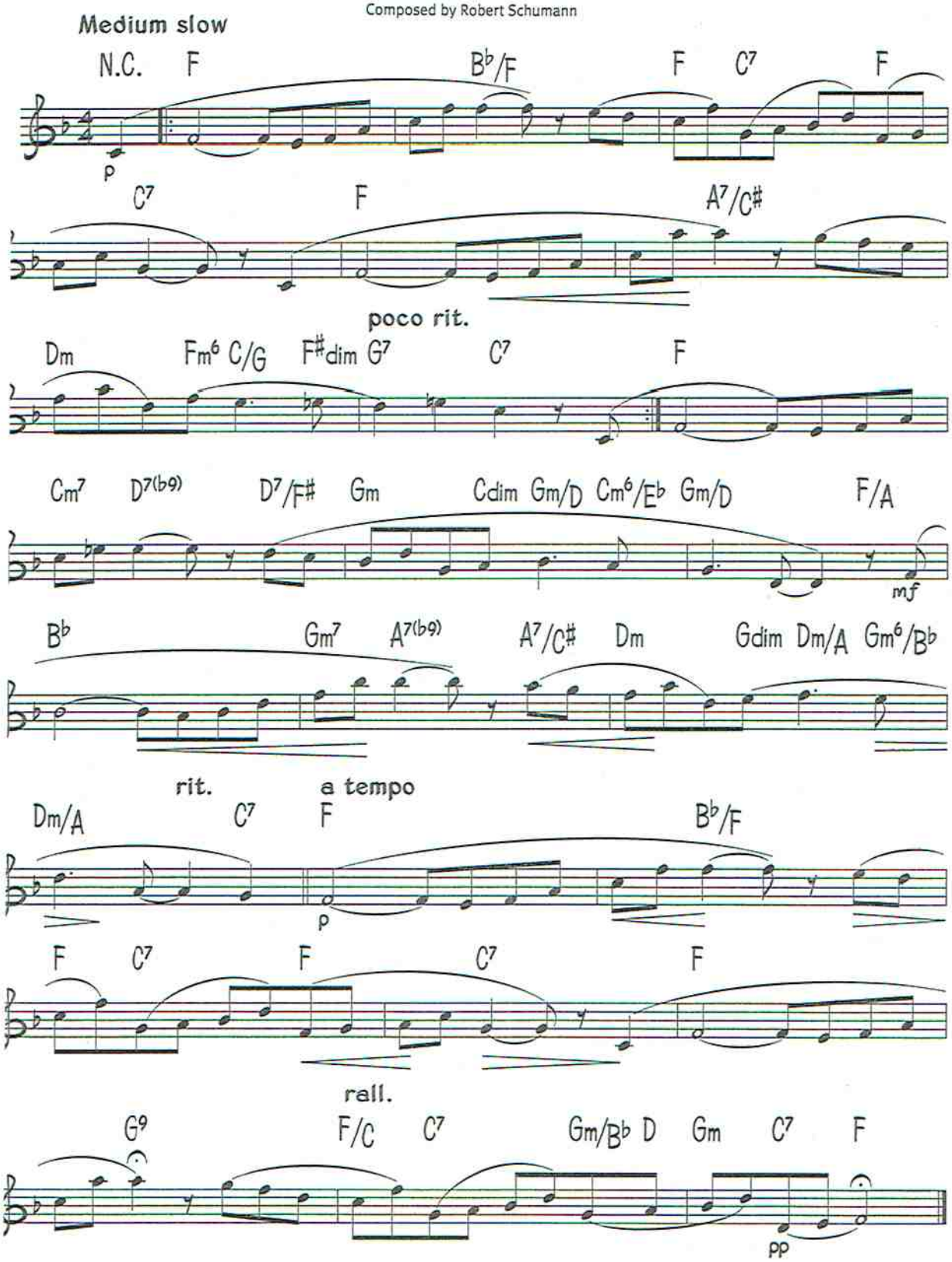

© Copyright 1999 Dorsey Brothers Music Limited, 8/9 Frith Street, London W1.
All Rights Reserved. International Copyright Secured.

F dur

Scooby Doo

Scooby dooby doo, var är du, det är nåt skumt på gång här, Scooby dooby doo, hjälp oss nu, för fajten kan bli lång här.

A1

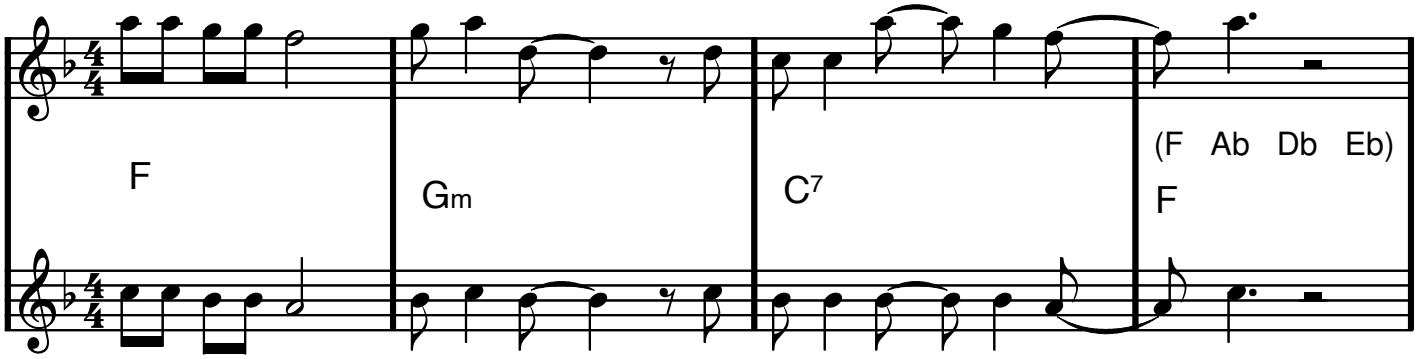

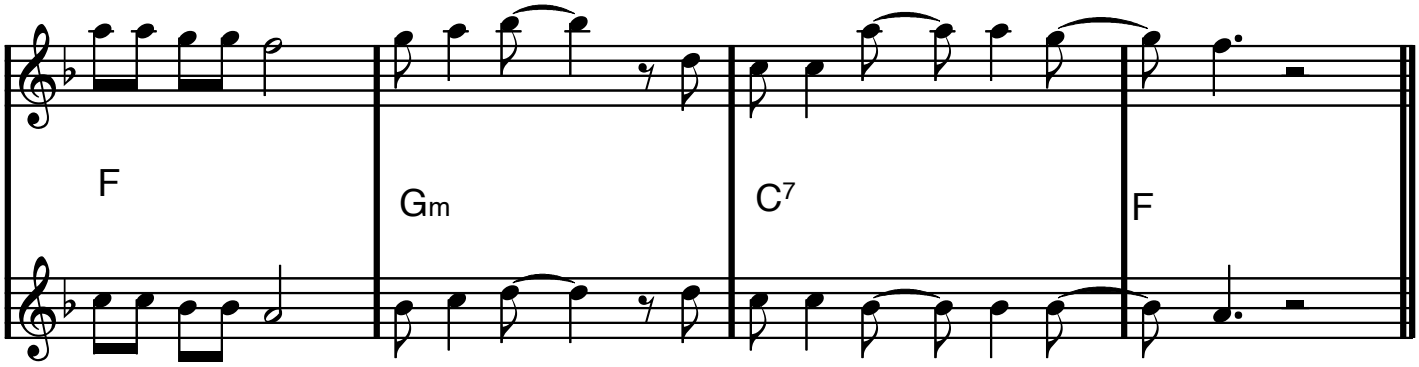

A2

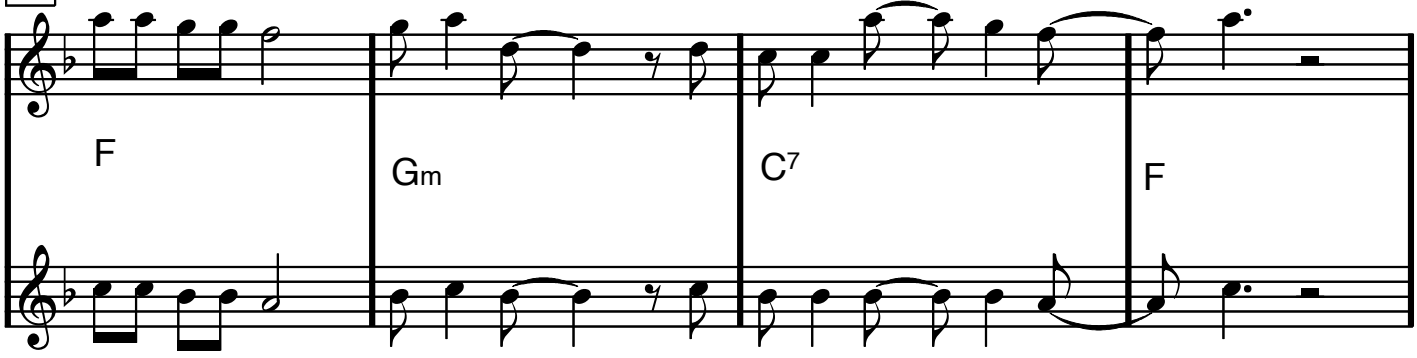

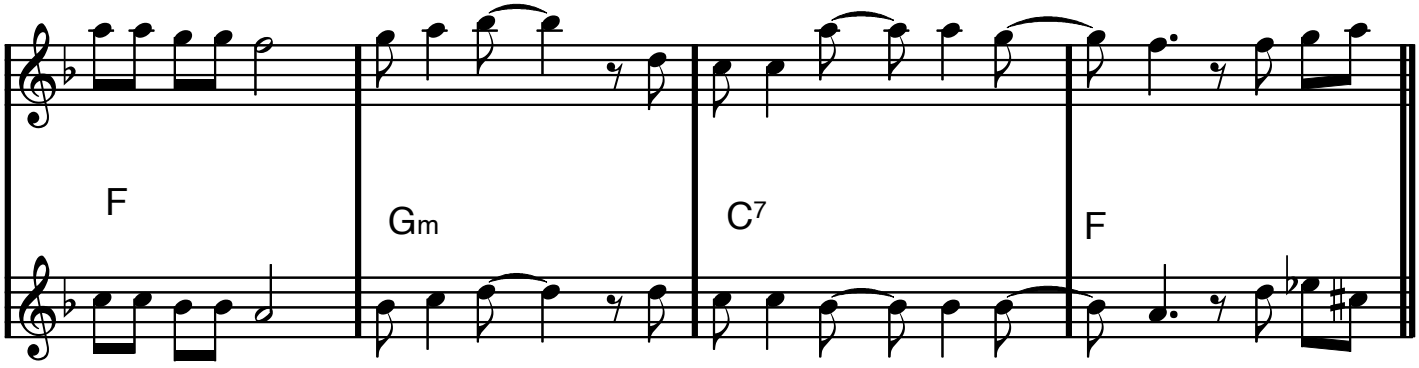

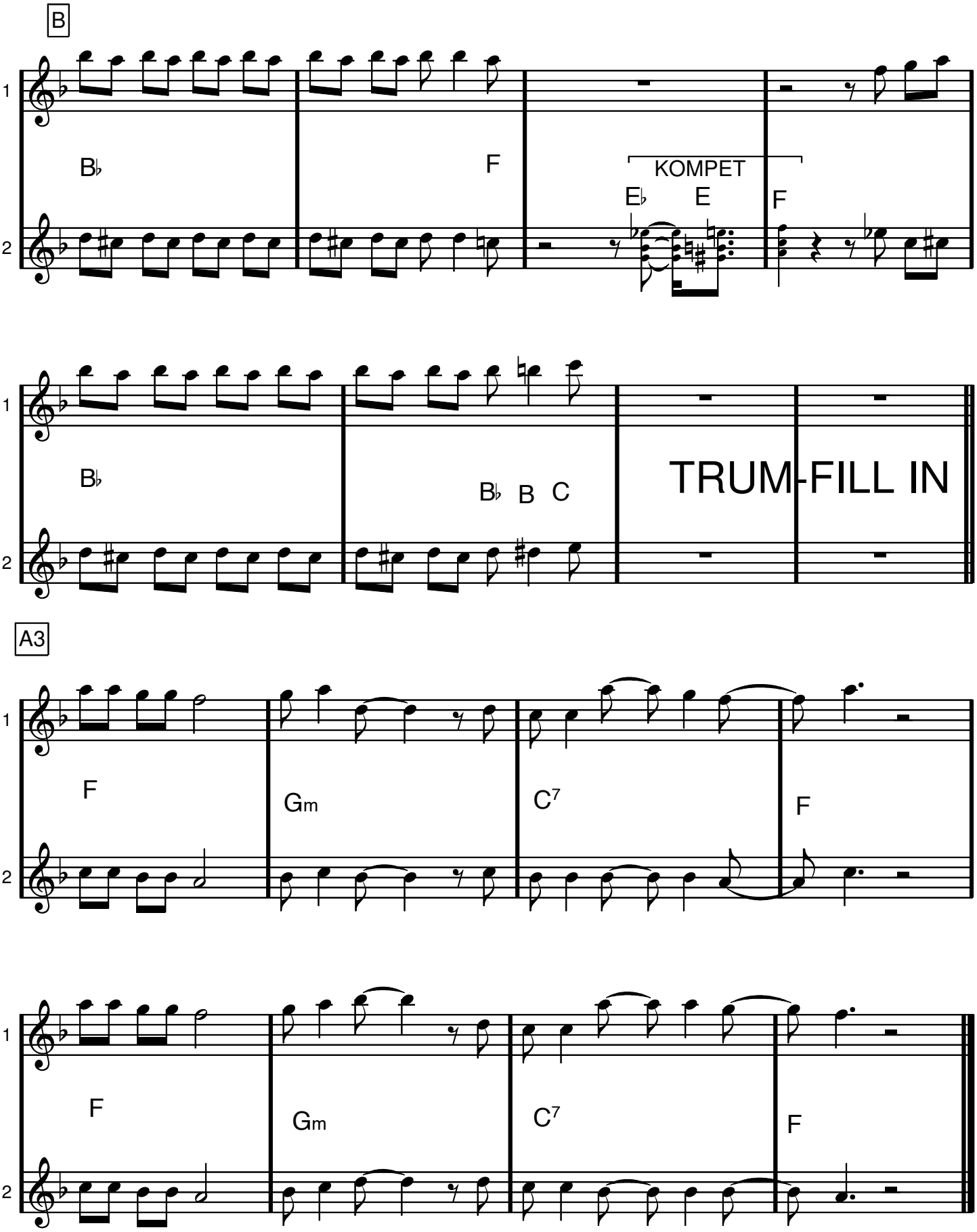
B
1
2
B♭
F
KOMPET
E♭
E
F
B♭
B♭
B
C
TRUM-FILL IN
A3
F
Gm
C7
F
F
Gm
C7
F

C dur

SHE LOVES YOU

Lennon/McCartney

INTRO

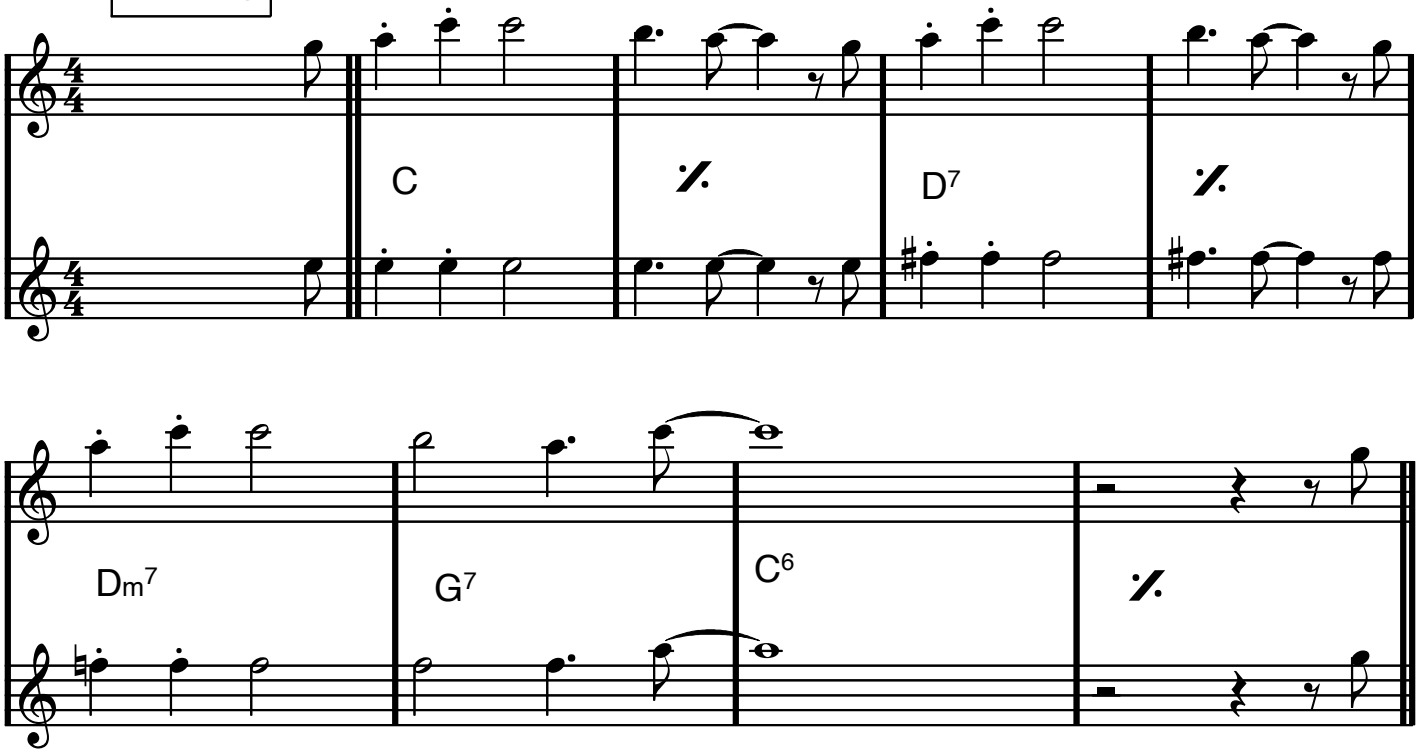

VERS

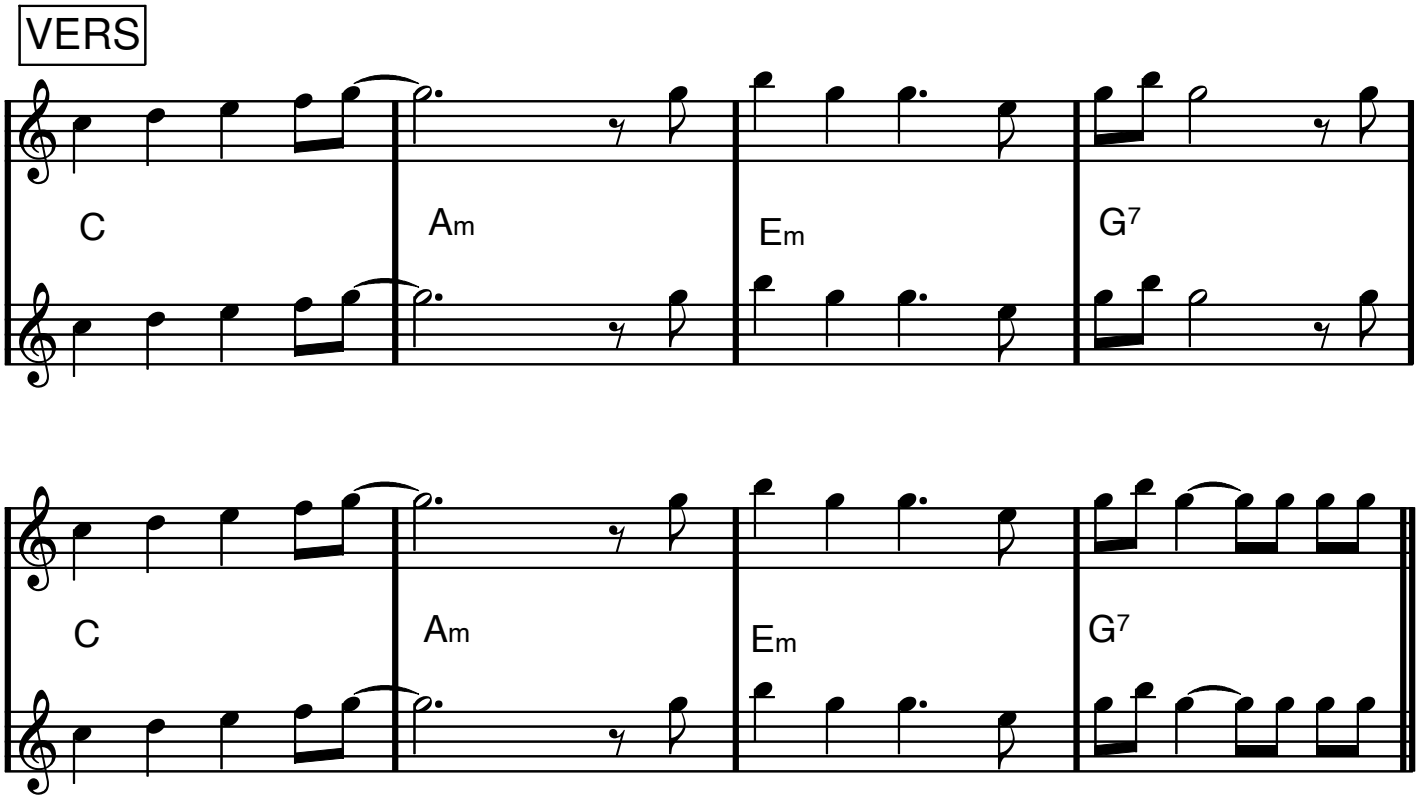

She Loves You

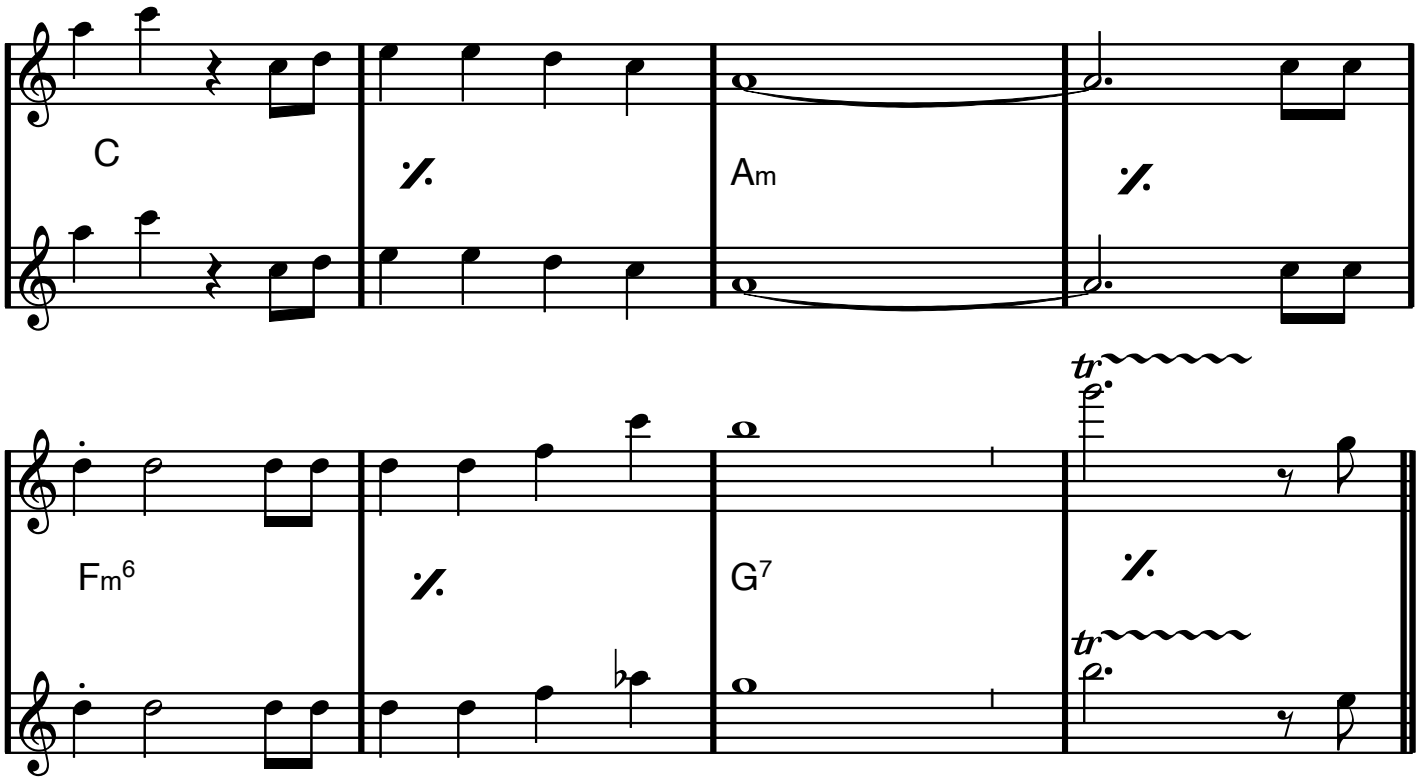

REFRÄNG

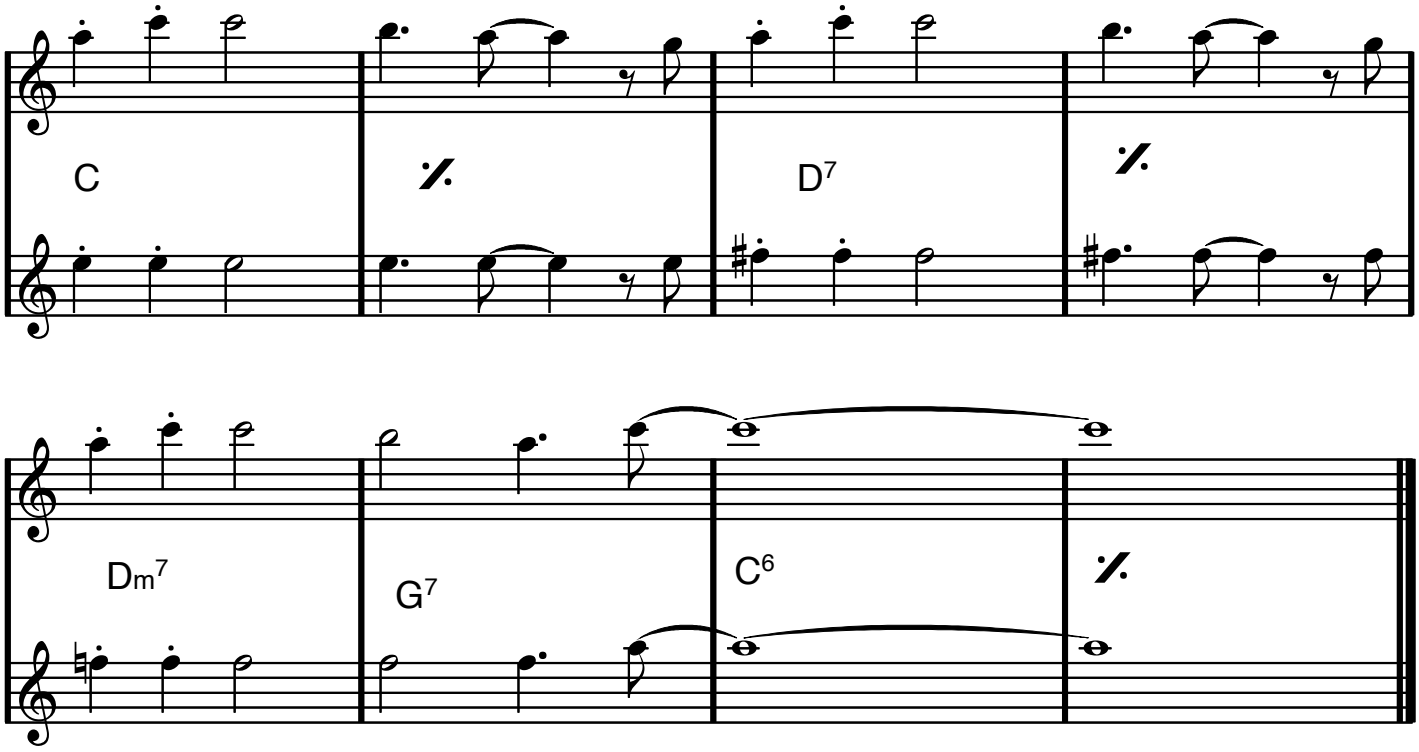

Bb dur

SIDE BY SIDE

Harry Woods

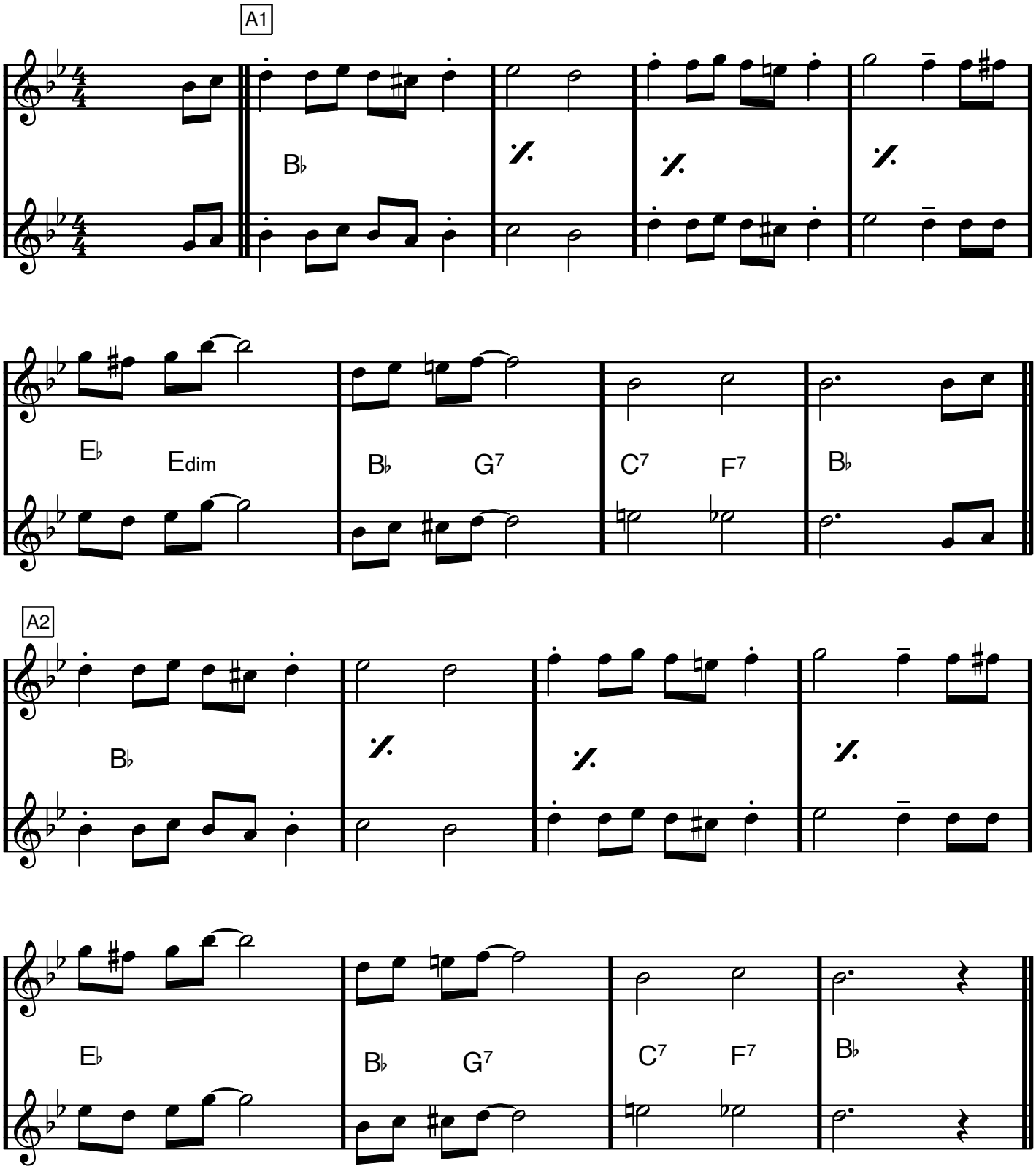

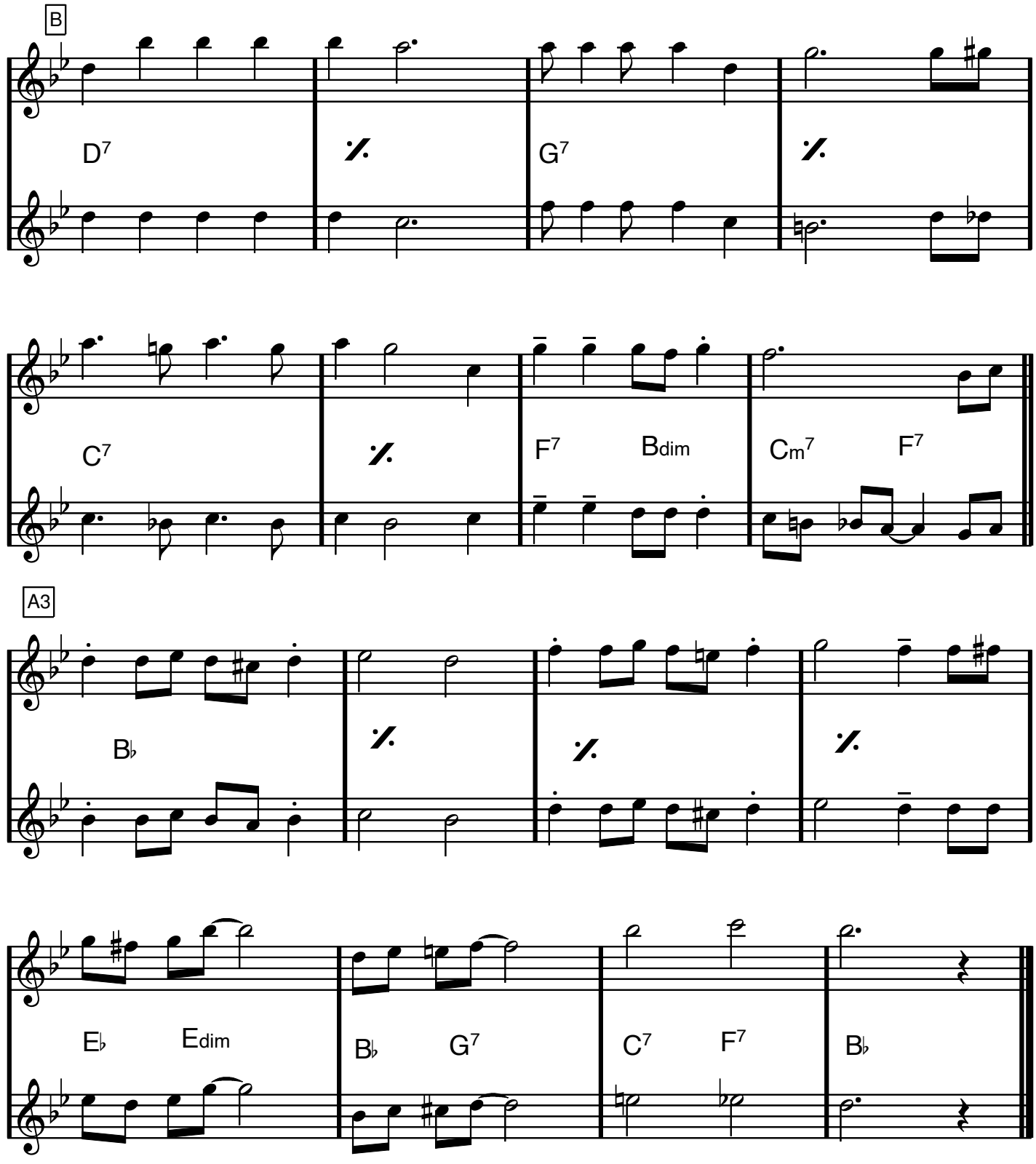
B
1
2
D7
G7
C7
F7
Bdim
Cm7
F7
A3
B♭
E♭
Edim
B♭
G7
C7
F7
B♭

Bläddra för instrumental variant!

SÅNGARR
1 = melodin (som flöjt 1)
2 = optional stämma 2 (som flöjt 2)
3 = optional stämma 3

SIDE BY SIDE

Bb dur

Harry Woods

A1 B♭

1 Oh, we ain't got a bar-rel of mon - ey, may - be we-re rag-ged and fun - ny. But we'll

2 Oh, we ain't got a bar-rel of mon - ey, may - be we-re rag-ged and fun - ny. But we'll

3 Oh, we ain't got a bar-rel of mon - ey, may - be we-re rag-ged and fun - ny. But we'll

E♭ Edim B♭ G7 C7 F7 B♭

1 trav - el a - long, sing - in' a song, side by side Oh, we

2 trav - el a - long, sing - in' a song, side by side Oh, we

3 trav - el a - long, sing - in' a song, side by side Oh, we

A2 B♭

1 don't know what's com - in' to - mor - row, may - be it's trou-ble and sor - row But we'll

2 don't know what's com - in' to - mor - row, may - be it's trou-ble and sor - row But we'll

3 don't know what's com - in' to - mor - row, may - be it's trou-ble and sor - row But we'll

E♭ Edim B♭ G7 C7 F7 B♭

1 trav - el the road, shar - in' our load, side by side

2 trav - el the road, shar - in' our load, side by side

3 trav - el the road, shar - in' our load, side by side

Bb dur

B

D7 G7

1 Through all kinds of weath - er what if the sky should fall? Just as

2 Through all kinds of weath - er what if the sky should fall? Just as

3 Through all kinds of weath - er what if the sky should fall? Just as

C7 F7 Bdim Cm7 F7

1 long as we're to - geth - er, it does - n't mat - ter at all. When they've

2 long as we're to - geth - er, it does - n't mat - ter at a - a - a - all. When they've

3 long as we're to - geth - er, it does - n't mat - ter at a - a - a - all. When they've

A3

B♭

1 all had their quar - rels and part - ed we'll be the same as we start - ed, just

2 all had their quar - rels and part - ed we'll be the same as we start - ed, just

3 all had their quar - rels and part - ed we'll be the same as we start - ed, just

E♭ Edim B♭ G7 C7 F7 B♭

1 trav - 'lin' a - long, sing - in' a song, side by side

(optional oktava, stämma 1 och 2)

2 trav - 'lin' a - long, sing - in' a song, side by side

3 trav - 'lin' a - long, sing - in' a song, side by side

Eb dur

SIR DUKE

Stevie Wonder

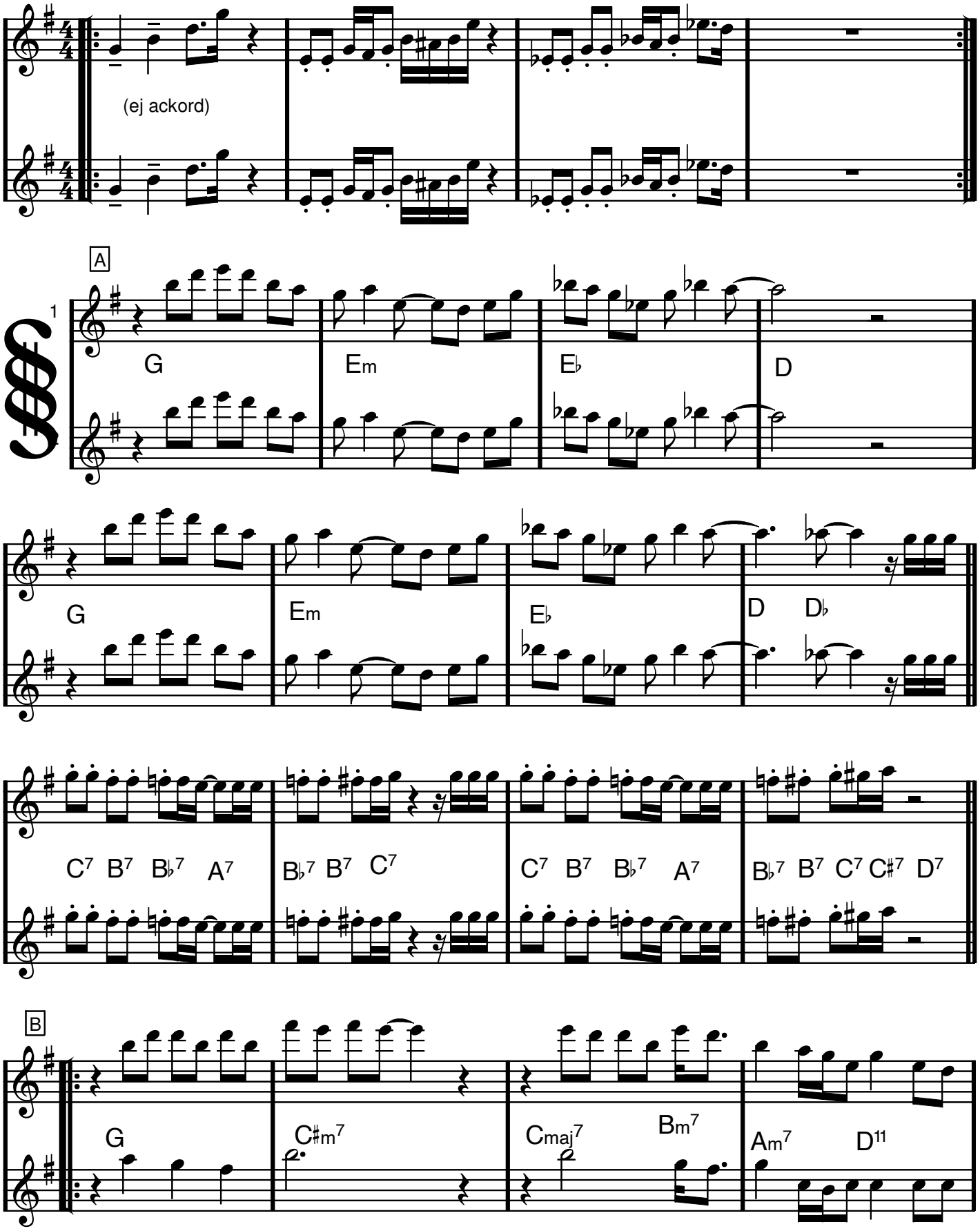

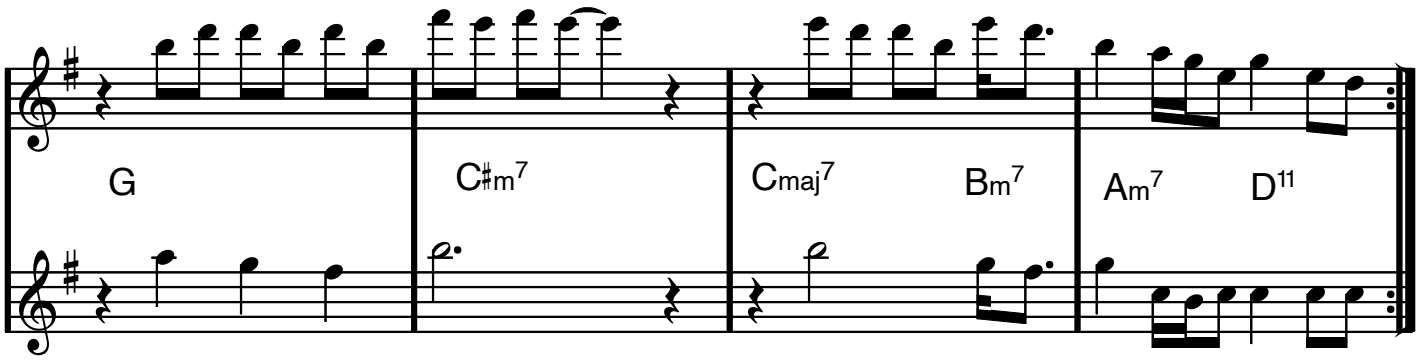

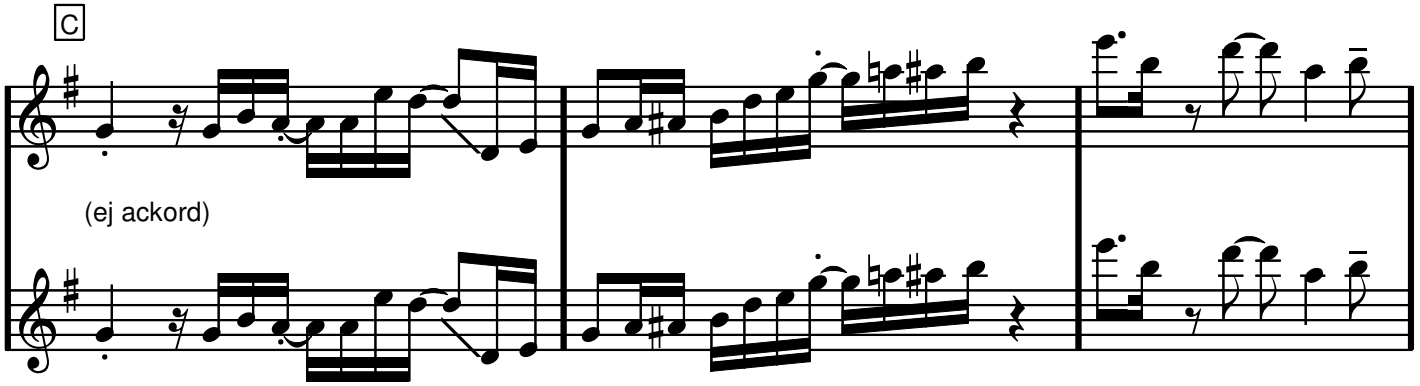

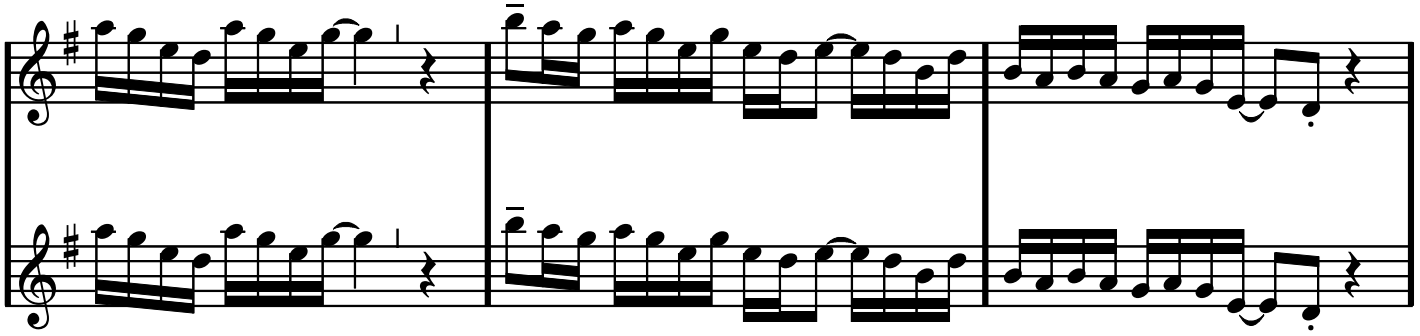

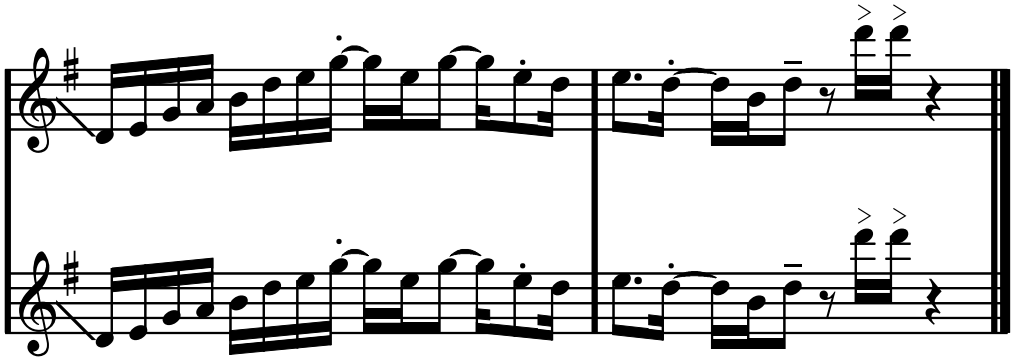

DA SEGNO

(MED REPRIS)

G dur

SJÖSALA VALS

Evert Taube

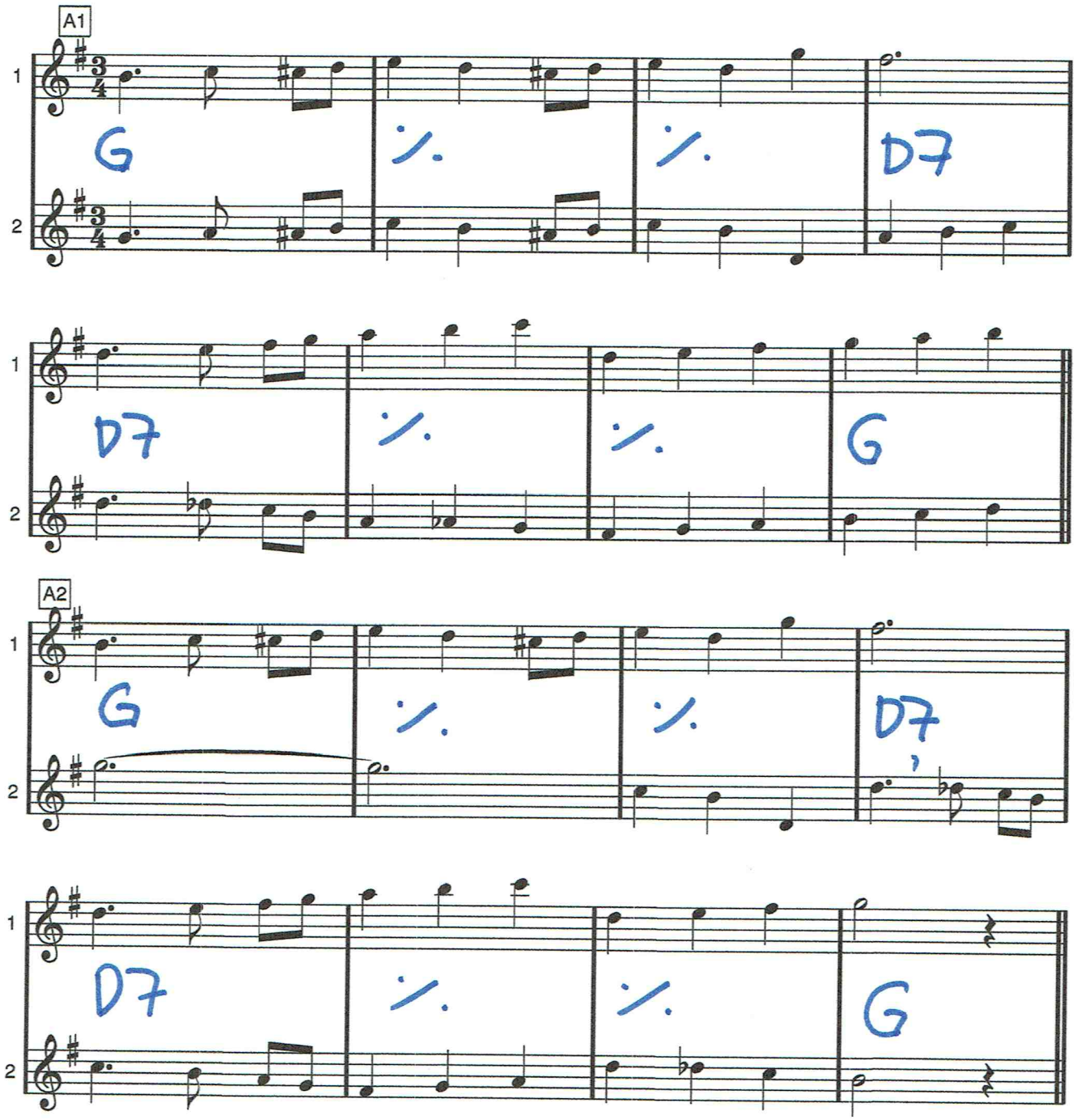

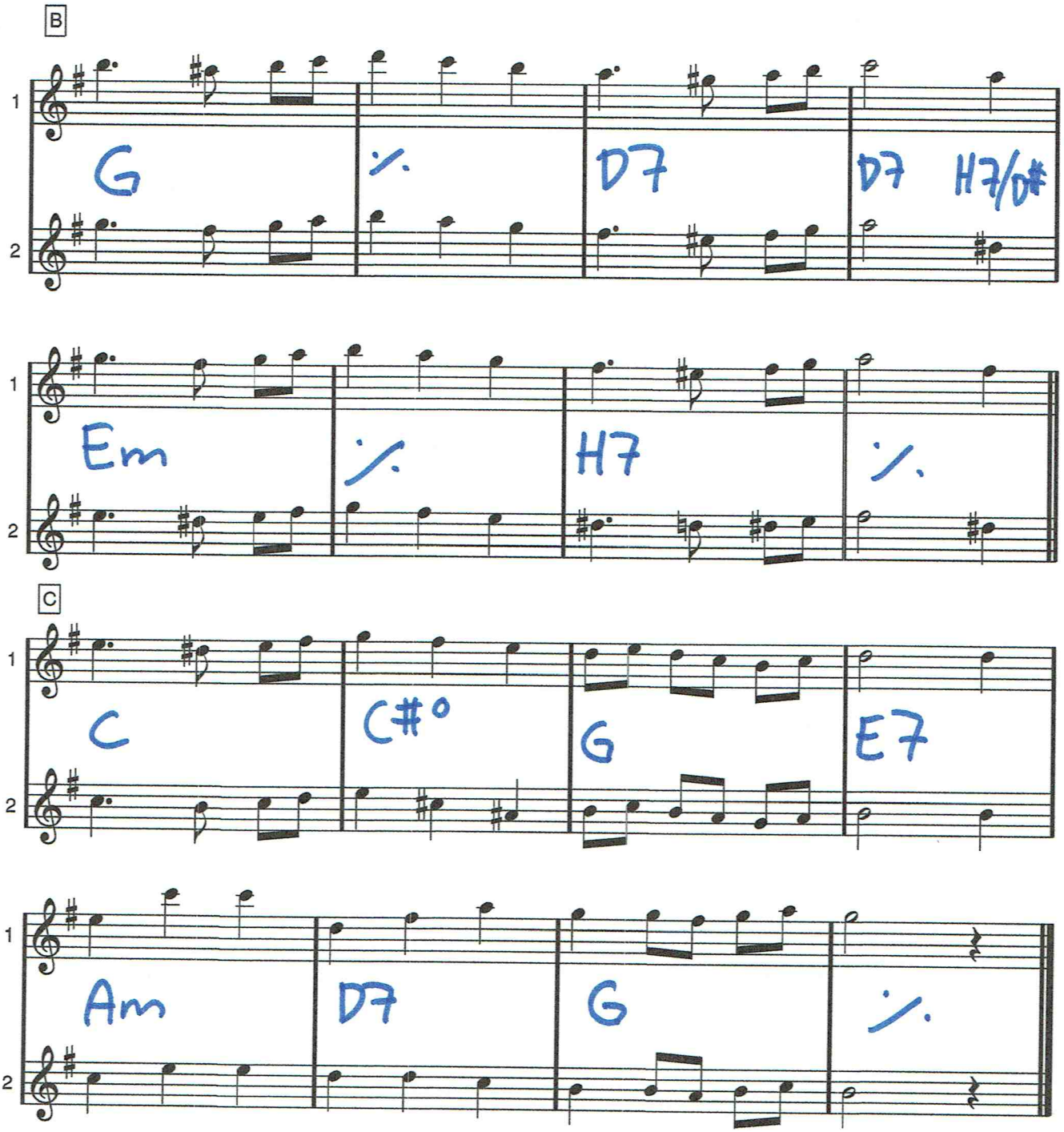
B
1
2
G
%
D7
D7
H7/D#
Em
%
H7
%
C
C
C#°
G
E7
Am
D7
G
%

SMOKE ON THE WATER

Deep Purple

A **4 GÅNGER**

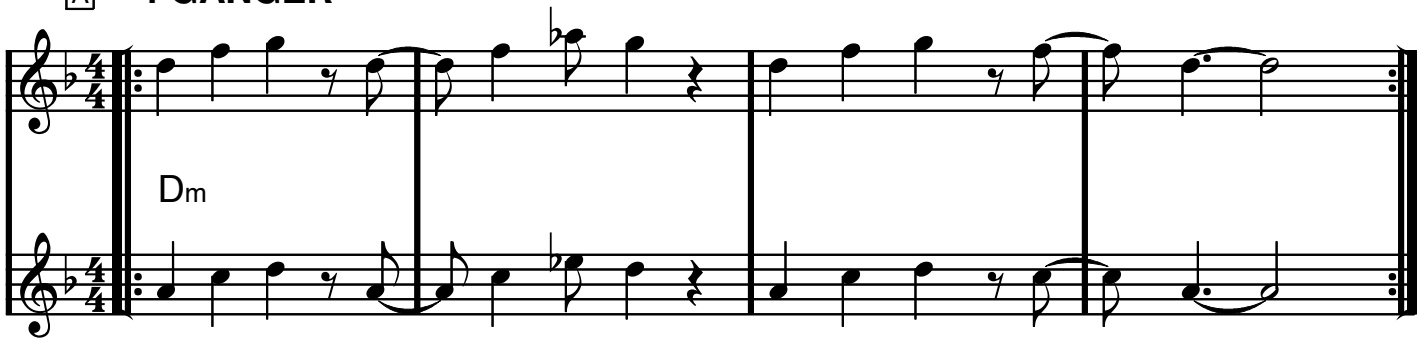

B **4 GÅNGER**

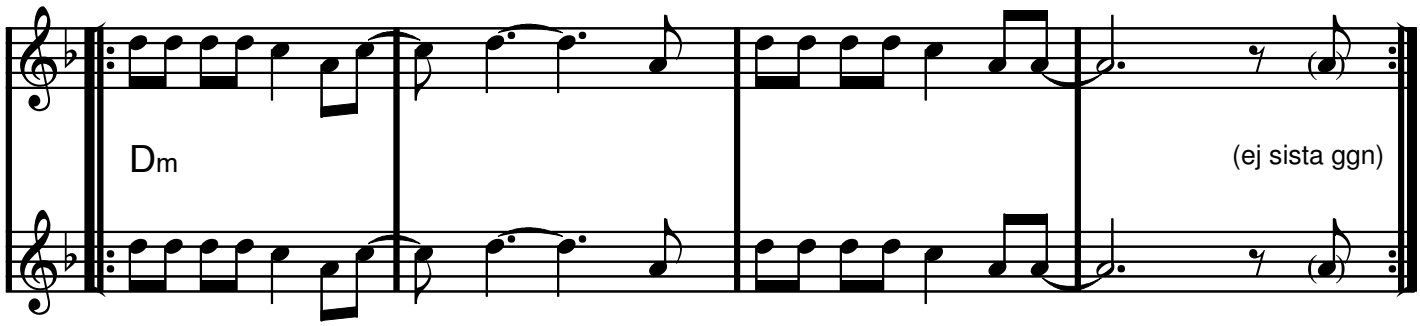

C

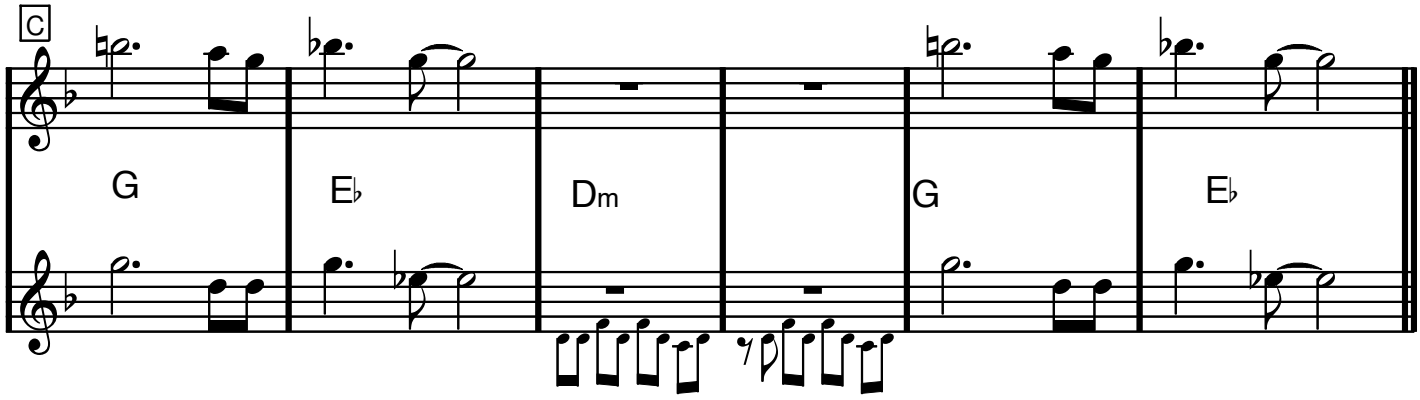

CODA *(i slutet)*

4 GÅNGER

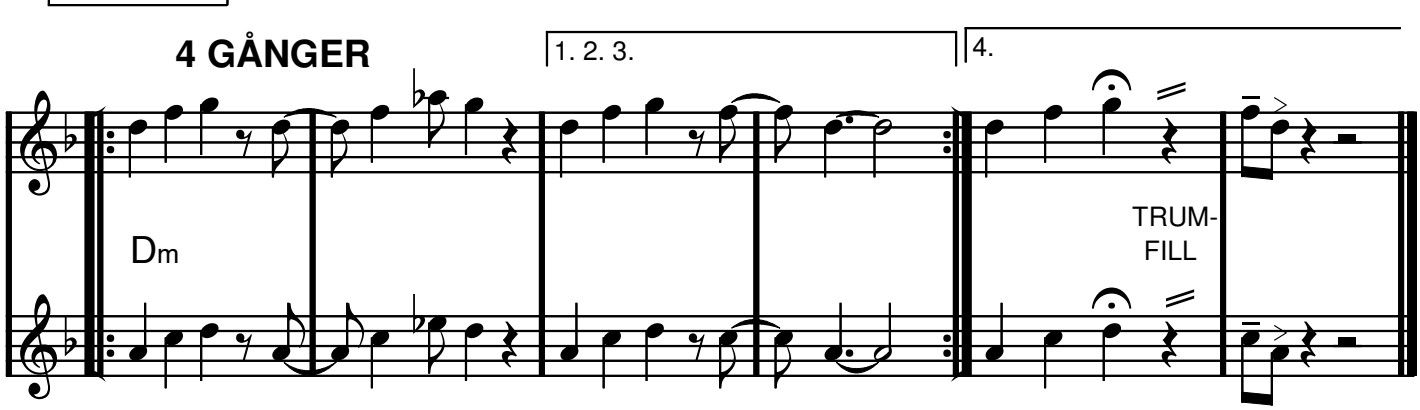

C moll

Softly As In A Morning Sunrise

Sigmund Romberg/Oscar Hammerstein II

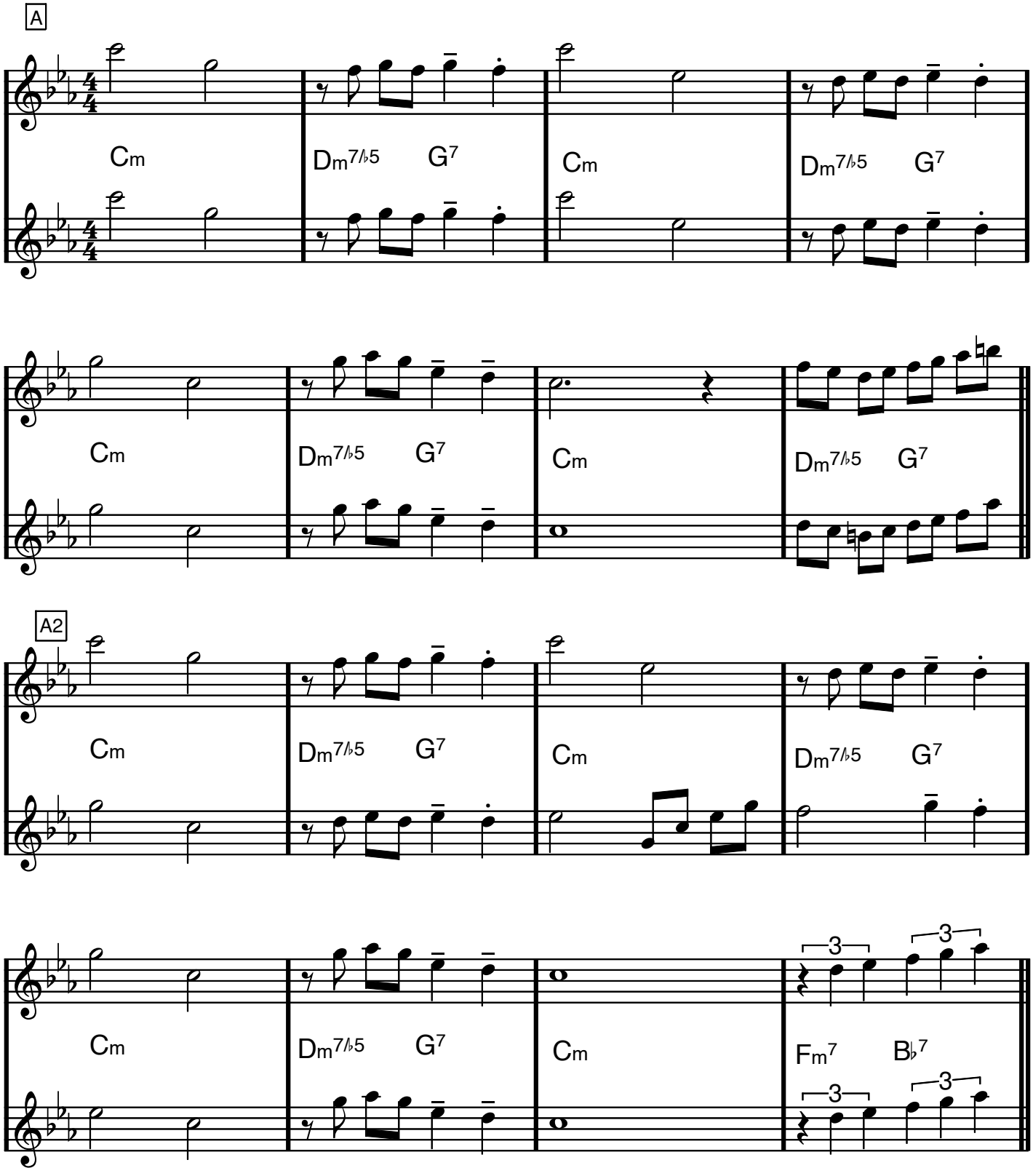

Softly As In A Morning Sunrise

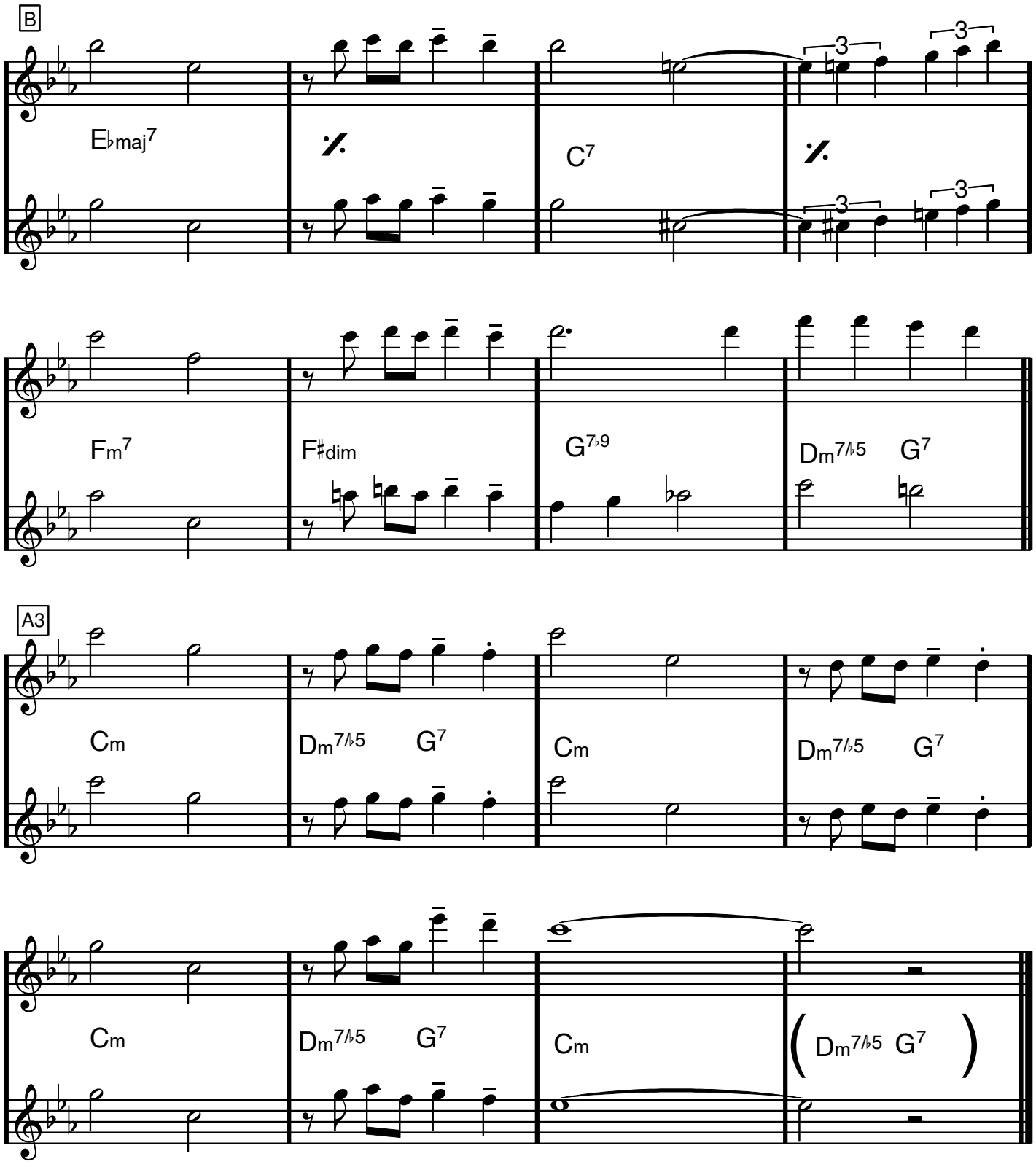

CD 1

SOL, VIND OCH VATTEN

4 takters förspel

Ted & Kenneth Gärdestad

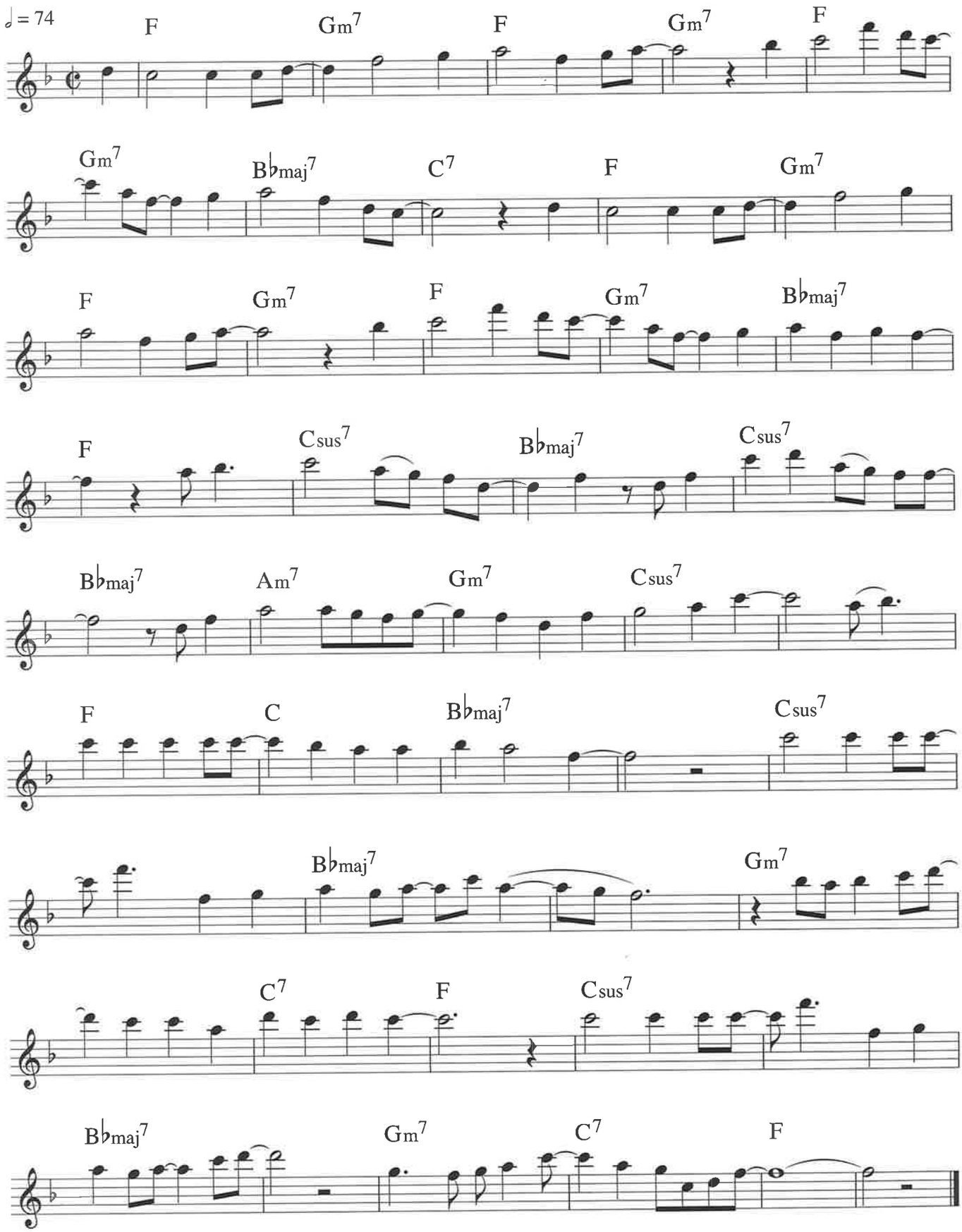

Copyright © Universal Music Publishing AB
Tryckt med tillstånd

Eb dur

Some Of These Days

Shelton Brooks (1910)
(Sockerbagaren)

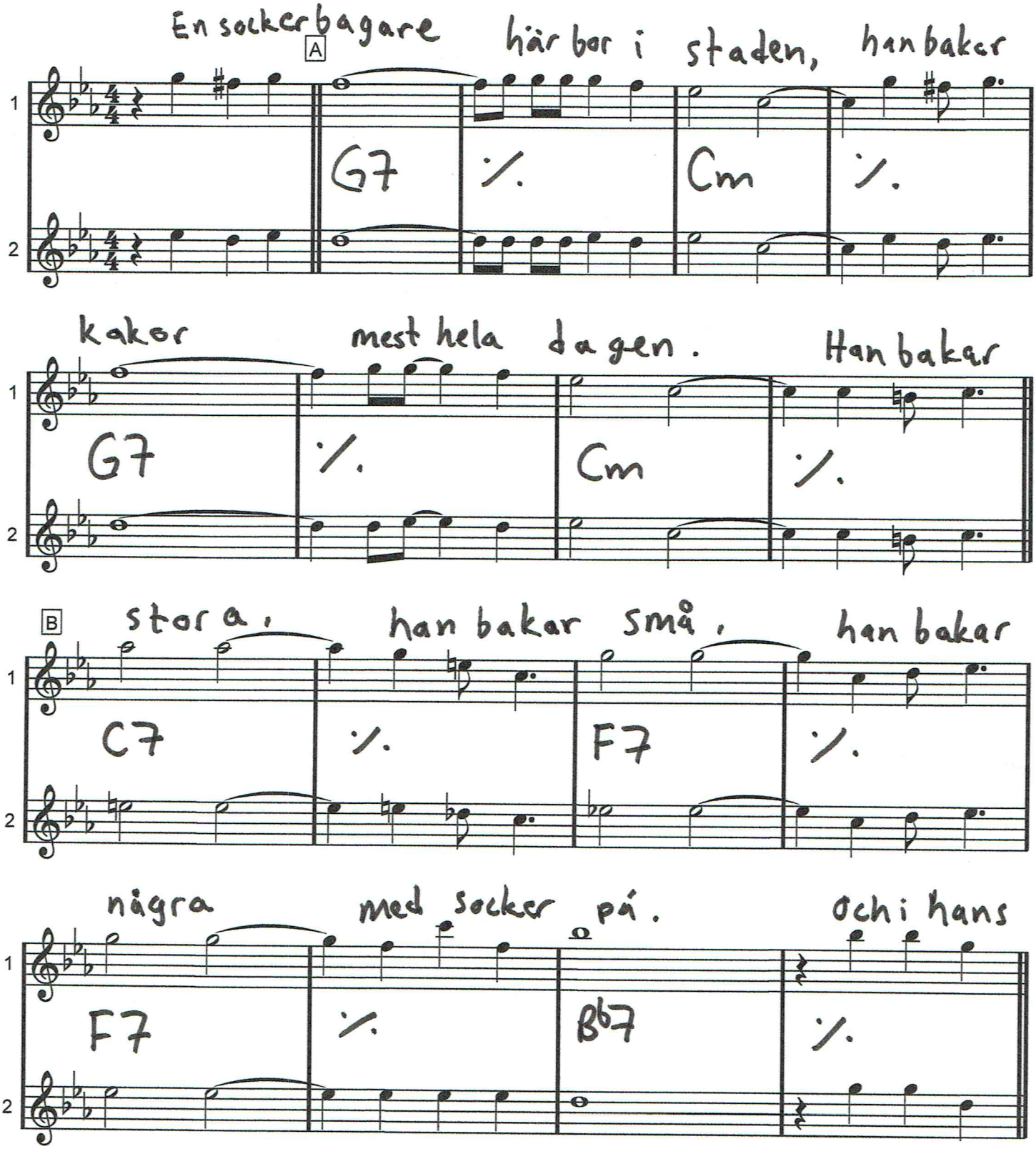

SOME OF THESE DAYS (Sockerbagaren)

C Fönster hänger julgranssaker, och hästar,

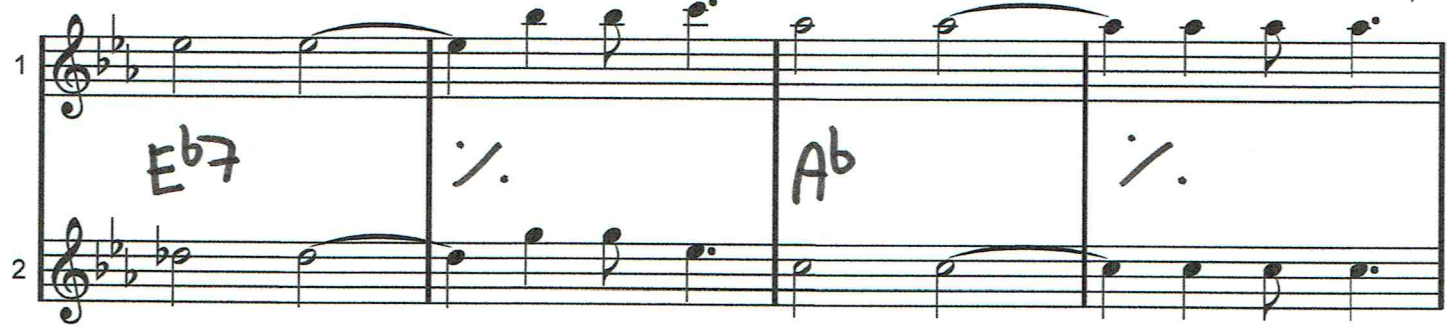

grisar och pepparkakor. Och är du

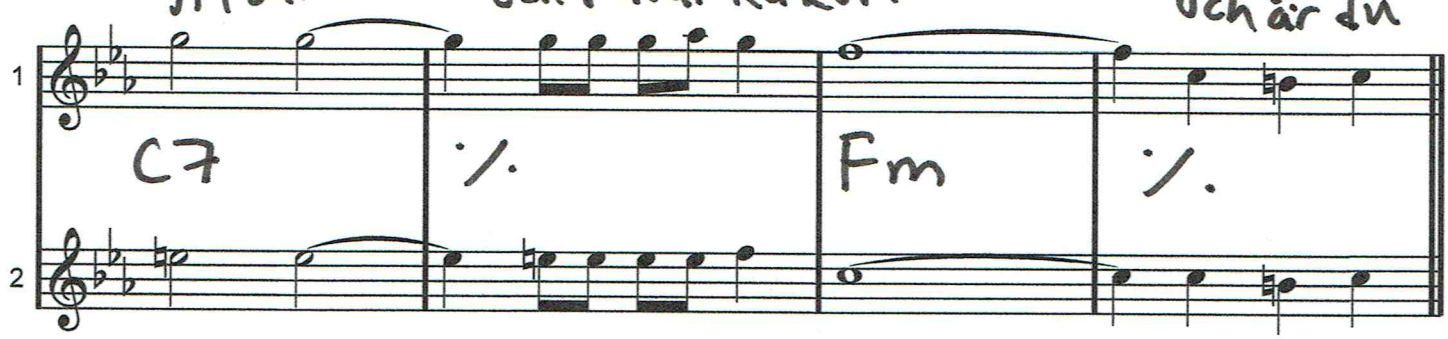

D snäller så kan du få, men är du

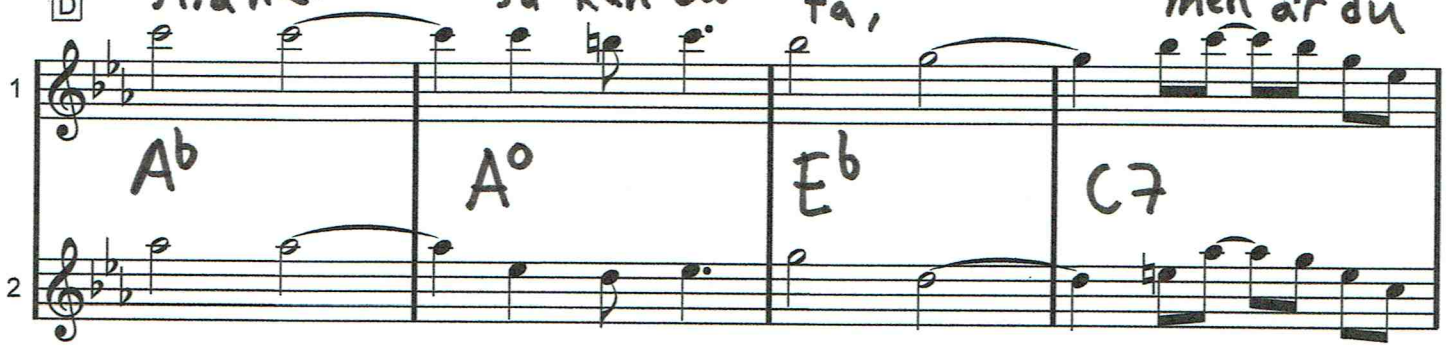

stygger så får du gå.

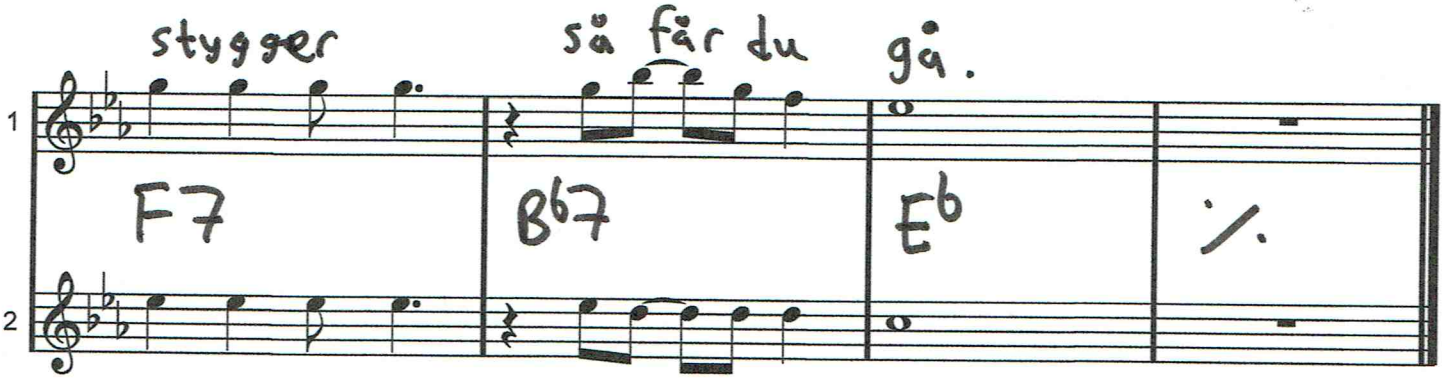

F dur

SOMETHIN' STUPID

C. Carson Parks

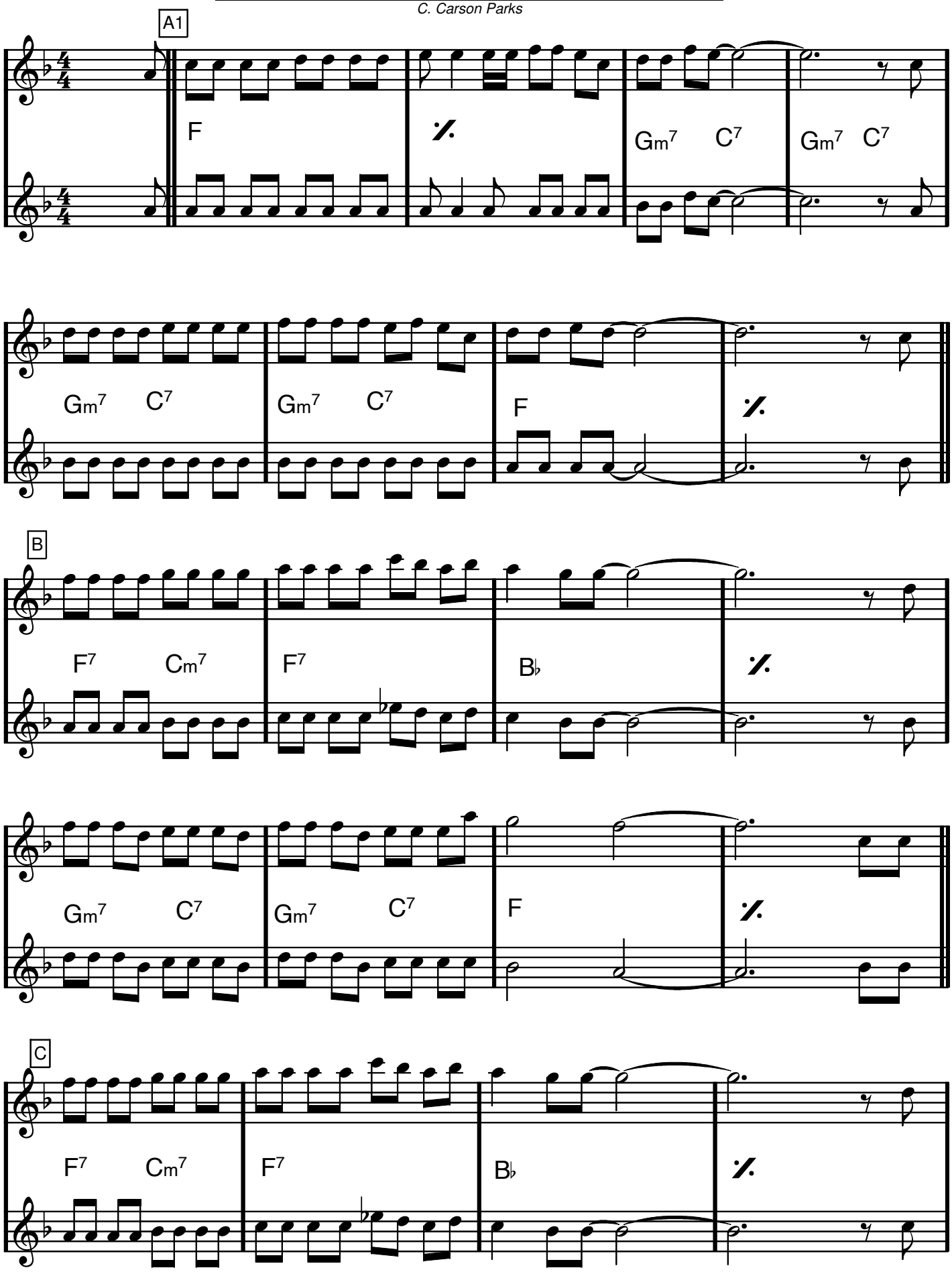

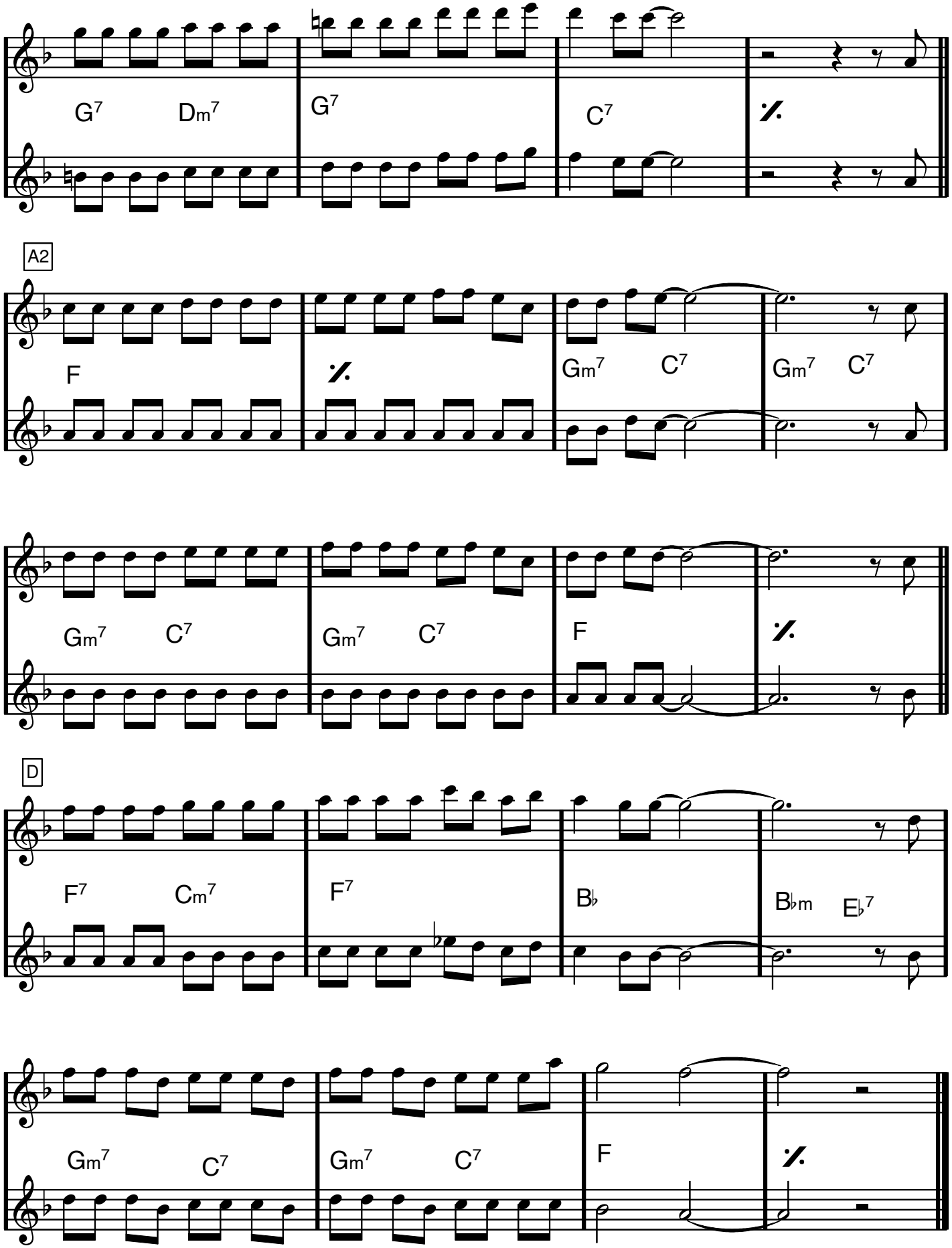
1
2
G7 Dm7
G7
C7
A2
F
Gm7 C7
Gm7 C7
Gm7 C7
Gm7 C7
F
D
F7 Cm7
F7
B♭
B♭m E♭7
Gm7 C7
Gm7 C7
F

CD 8

SOMMARNATT

♩= 156

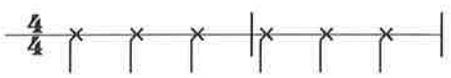

Evert Taube
1890-1976
arr: Steve Dobrogosz

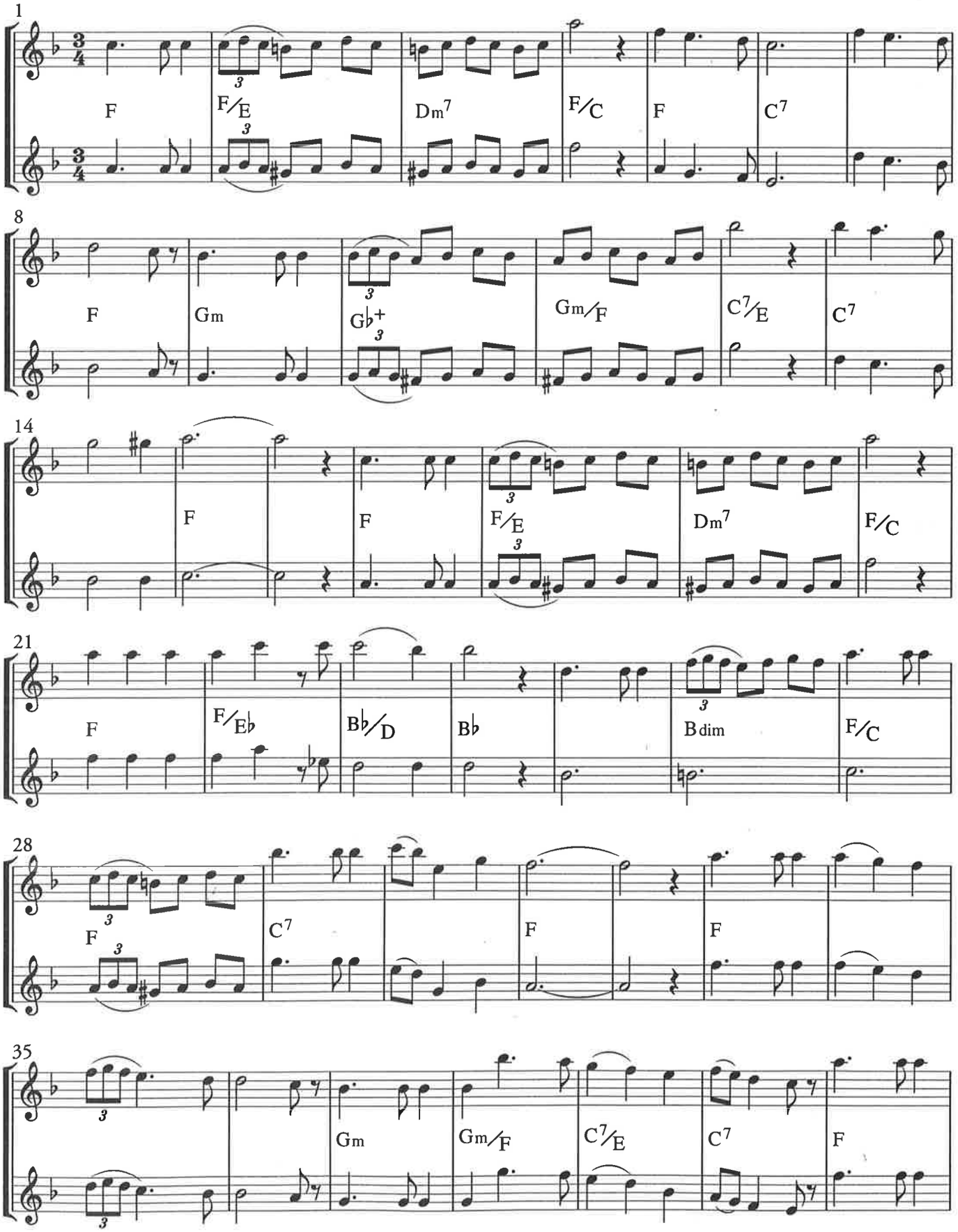

Copyright © Elkan & Schildknecht Emil Carelius AB. Tryckt med tillstånd.

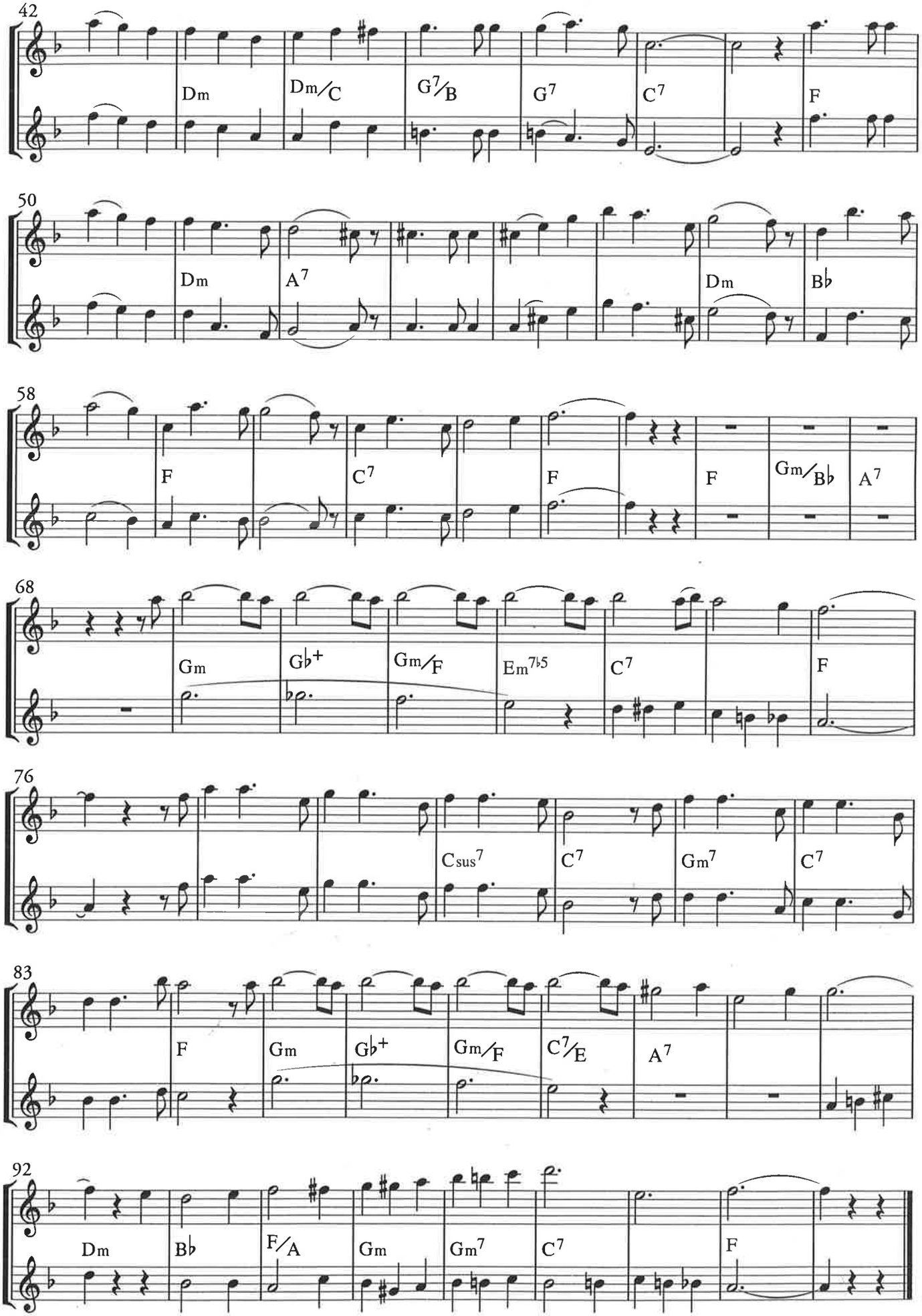
42
Dm
Dm/C
G7/B
G7
C7
F
50
Dm
A7
Dm
B♭
58
F
C7
F
F
Gm/B♭
A7
68
Gm
G♭+
Gm/F
Em7♭5
C7
F
76
Csus7
C7
Gm7
C7
83
F
Gm
G♭+
Gm/F
C7/E
A7
92
Dm
B♭
F/A
Gm
Gm7
C7
F

fl kl sax

SONNY BOY

Al Jolson/B.D. DeSylva/Les Brown/Ray Henderson

A1

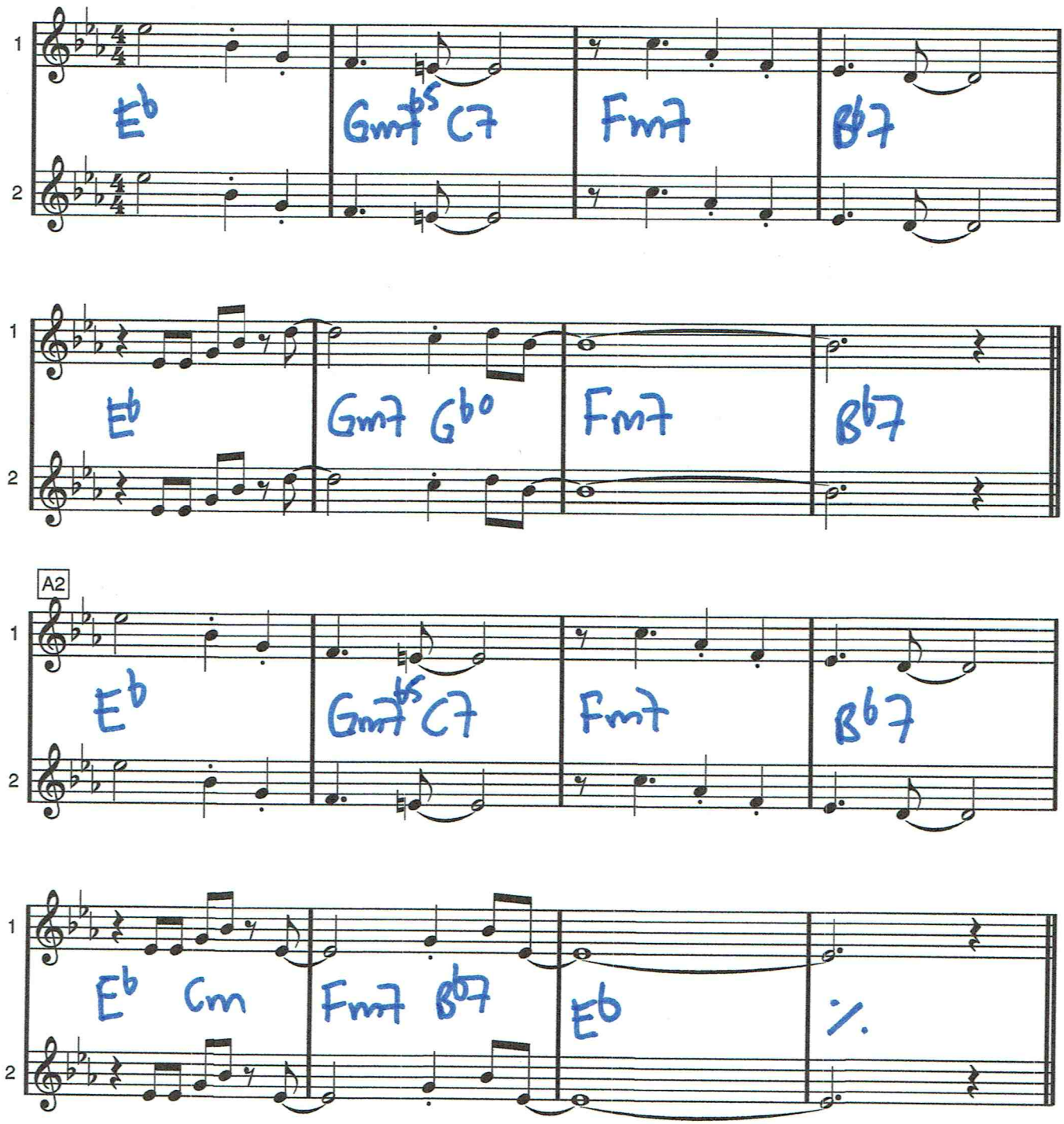

SONNY BOY

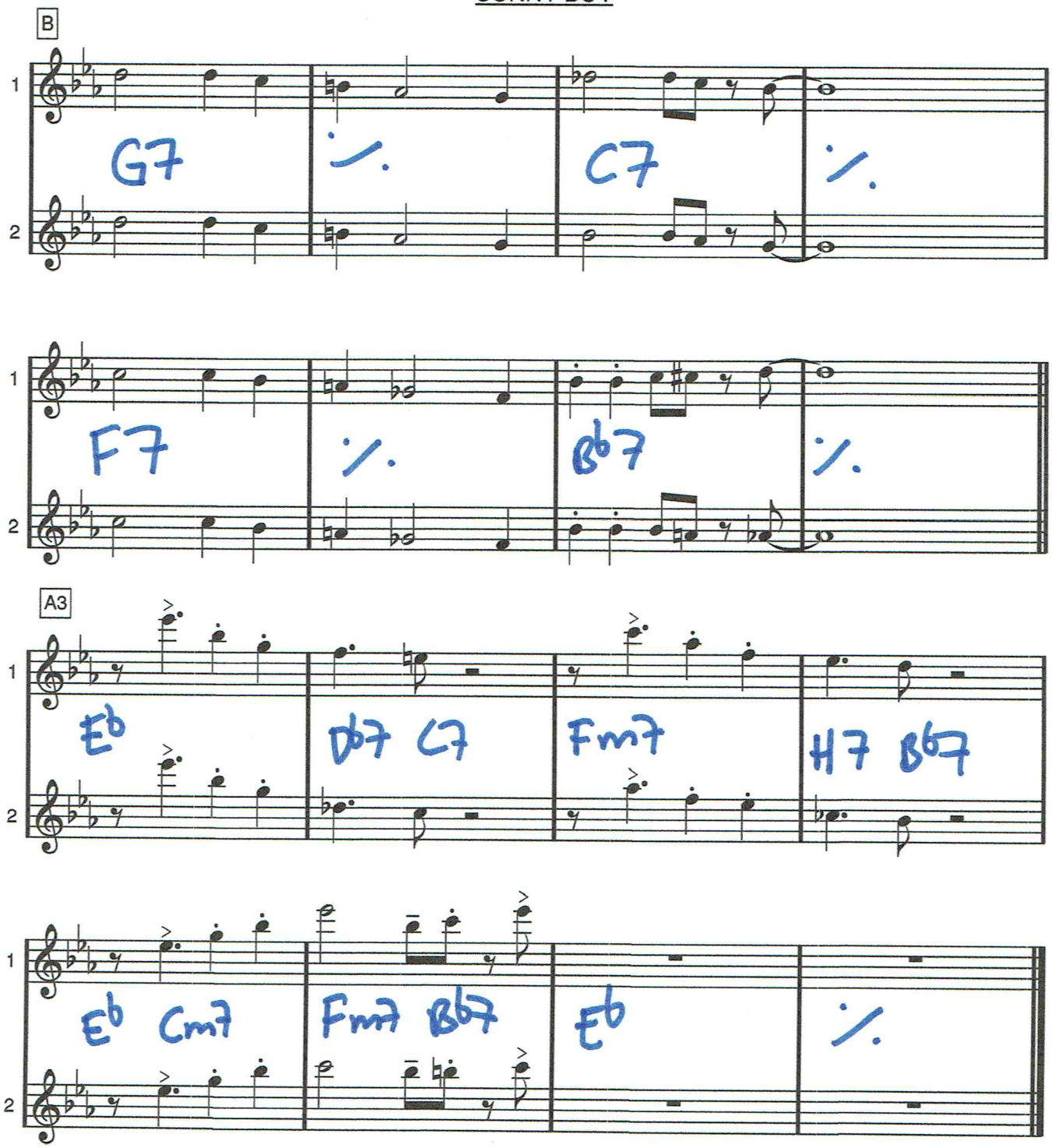

F dur

förenklad variant

SOUL BOSSA NOVA

Quincy Jones

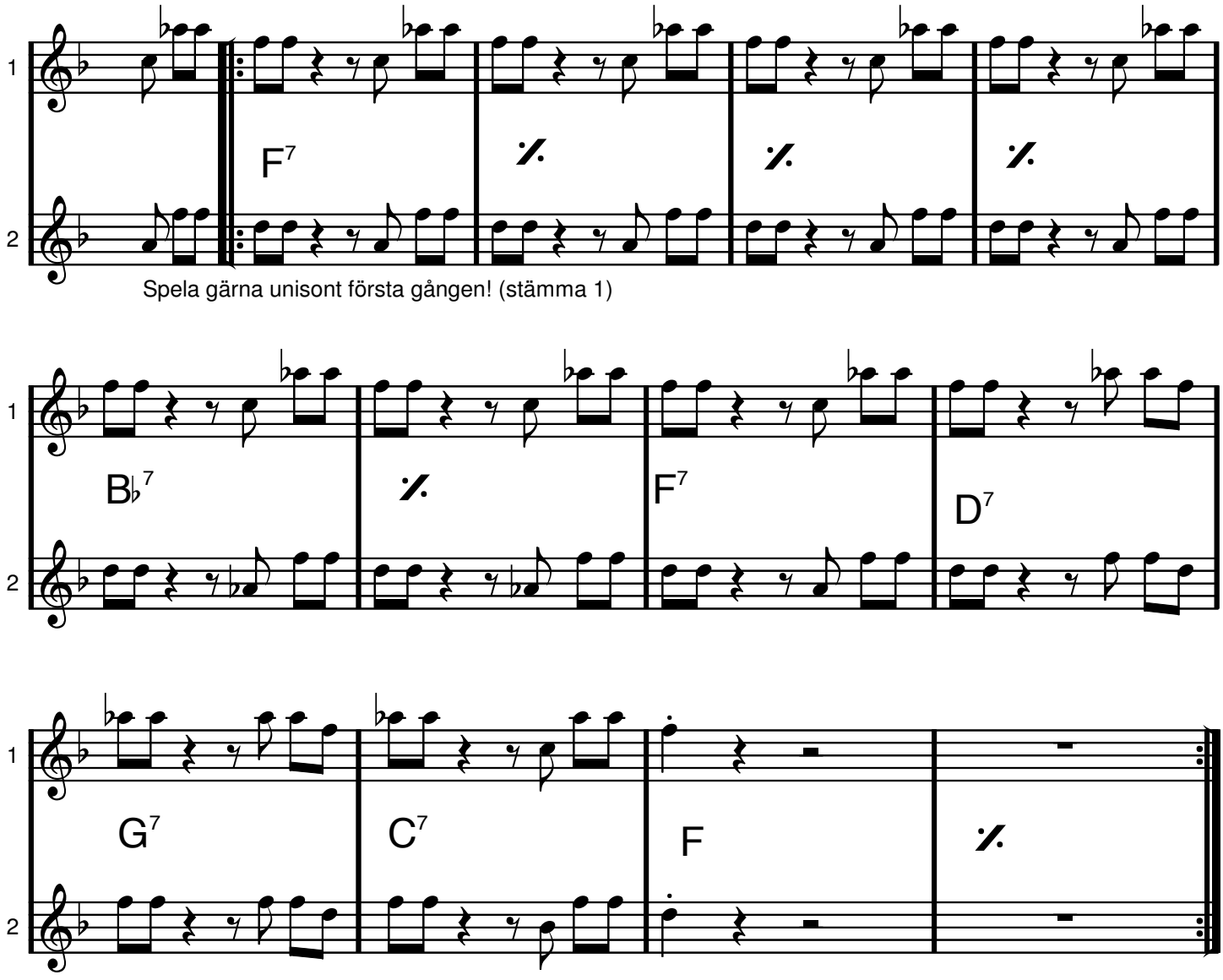

Spela gärna unisont första gången! (stämma 1)

CD 11

SPAIN

♩ = 104

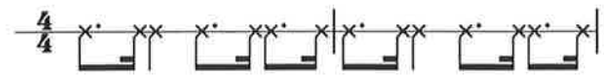

Chick Corea
arr: Steve Dobrogosz

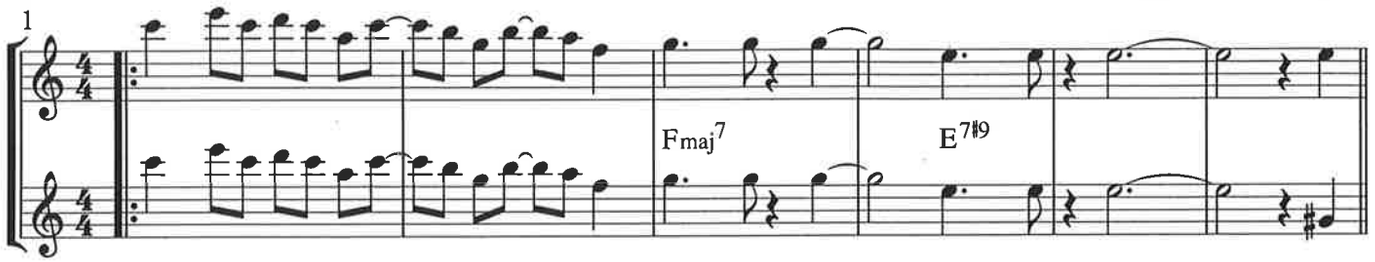

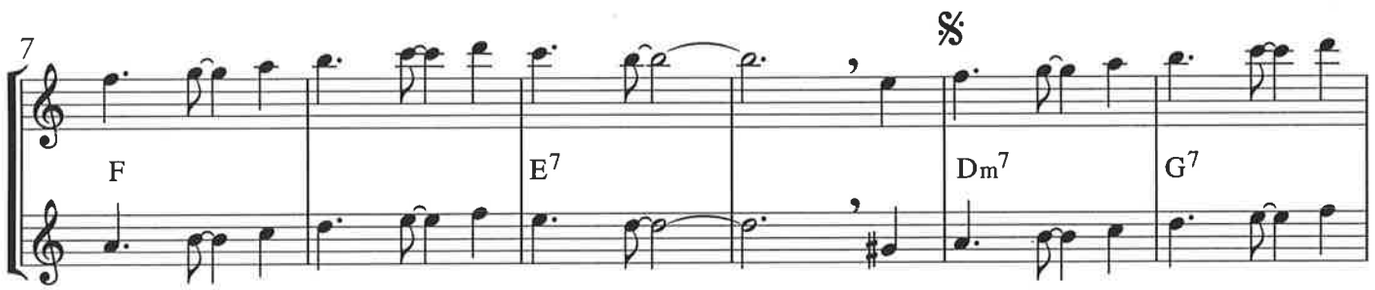

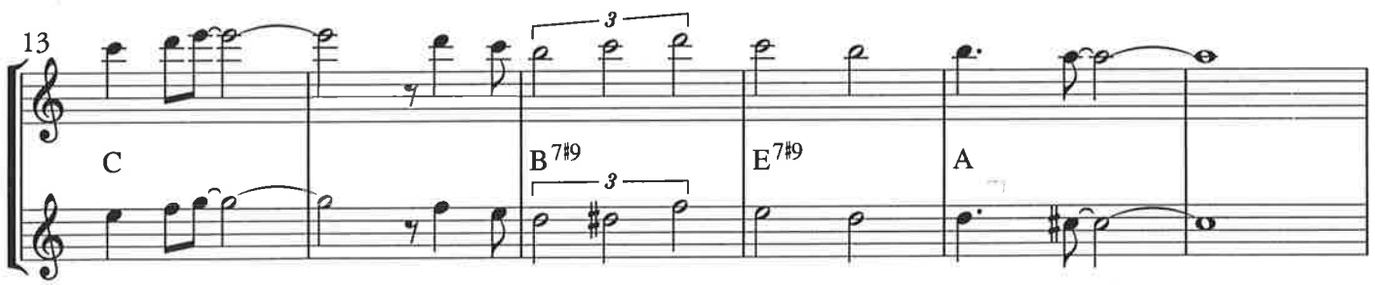

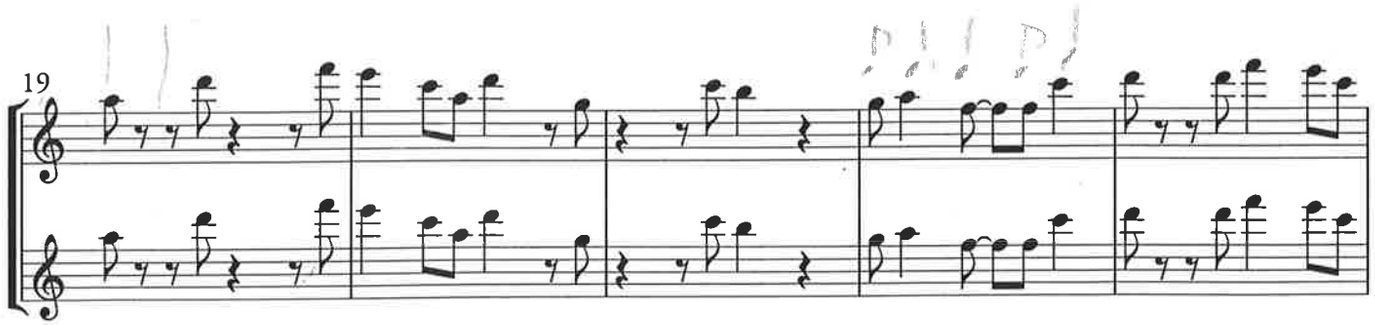

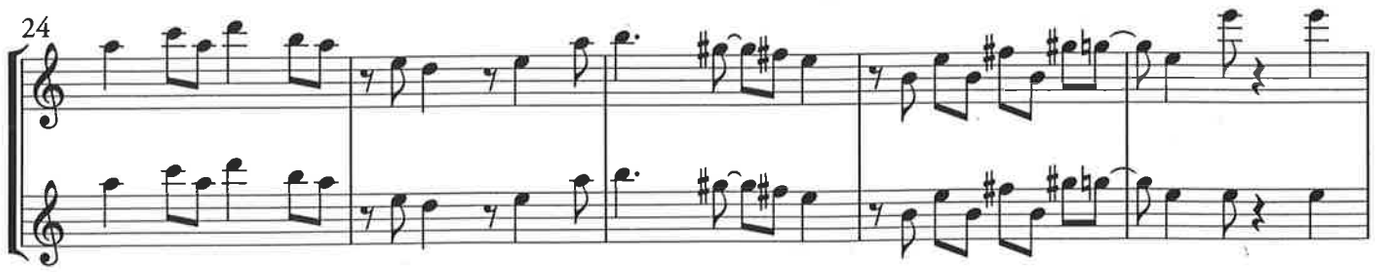

Copyright © 1973 Litha Music Company, USA. MCA Music Ltd, London. All Rights Reserved. International Copyright Secured.
Tryckt med tillstånd av Edition Wilhelm Hansen AS, Köpenhamn

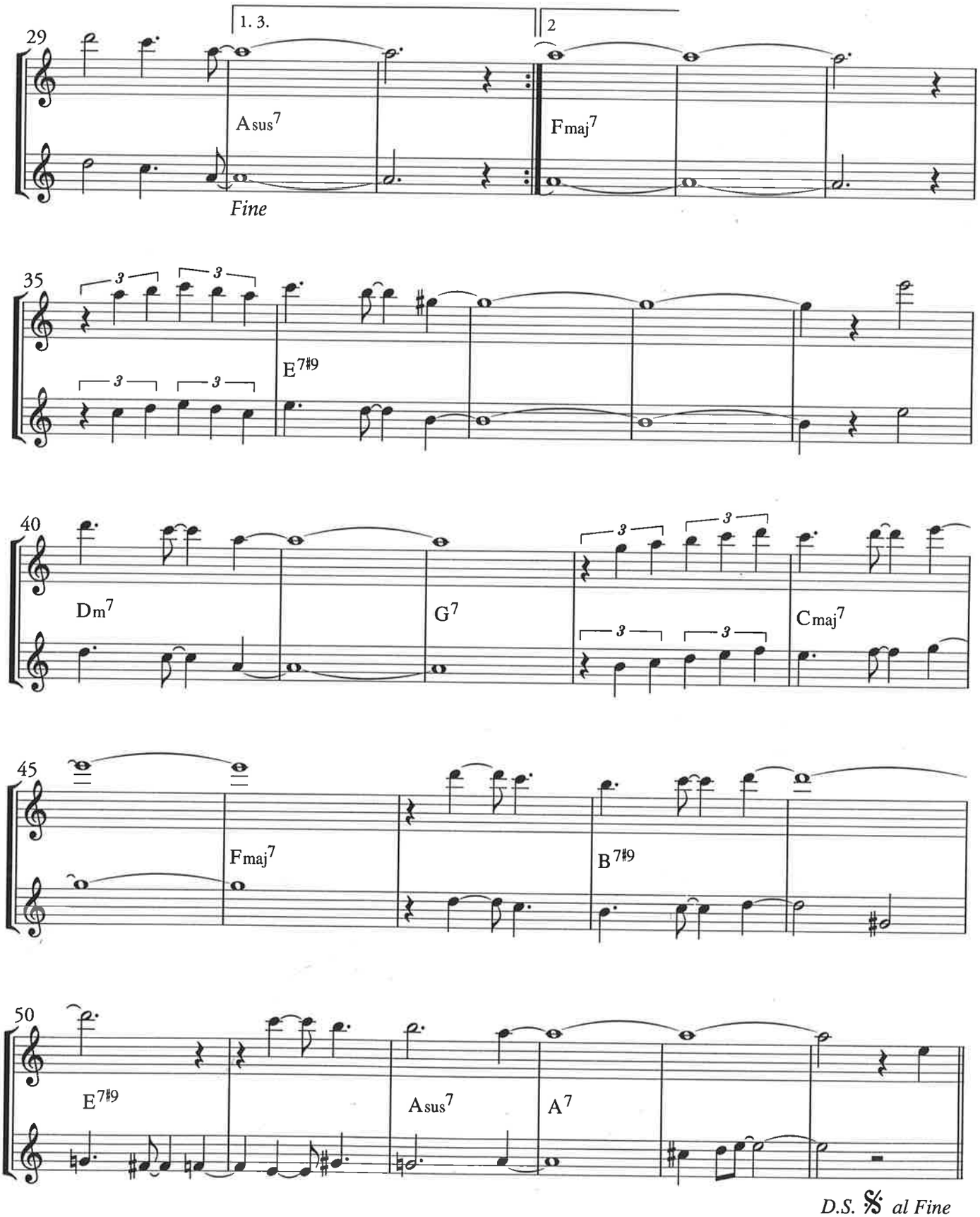
29
1. 3.
2
Asus7
Fmaj7
Fine
35
E7♯9
40
Dm7
G7
Cmaj7
45
Fmaj7
B7♯9
50
E7♯9
Asus7
A7
D.S. 𝄋 al Fine

Bb dur

Herb Alpert & Tijuana Brass

SPANISH FLEA

Julius Wechter

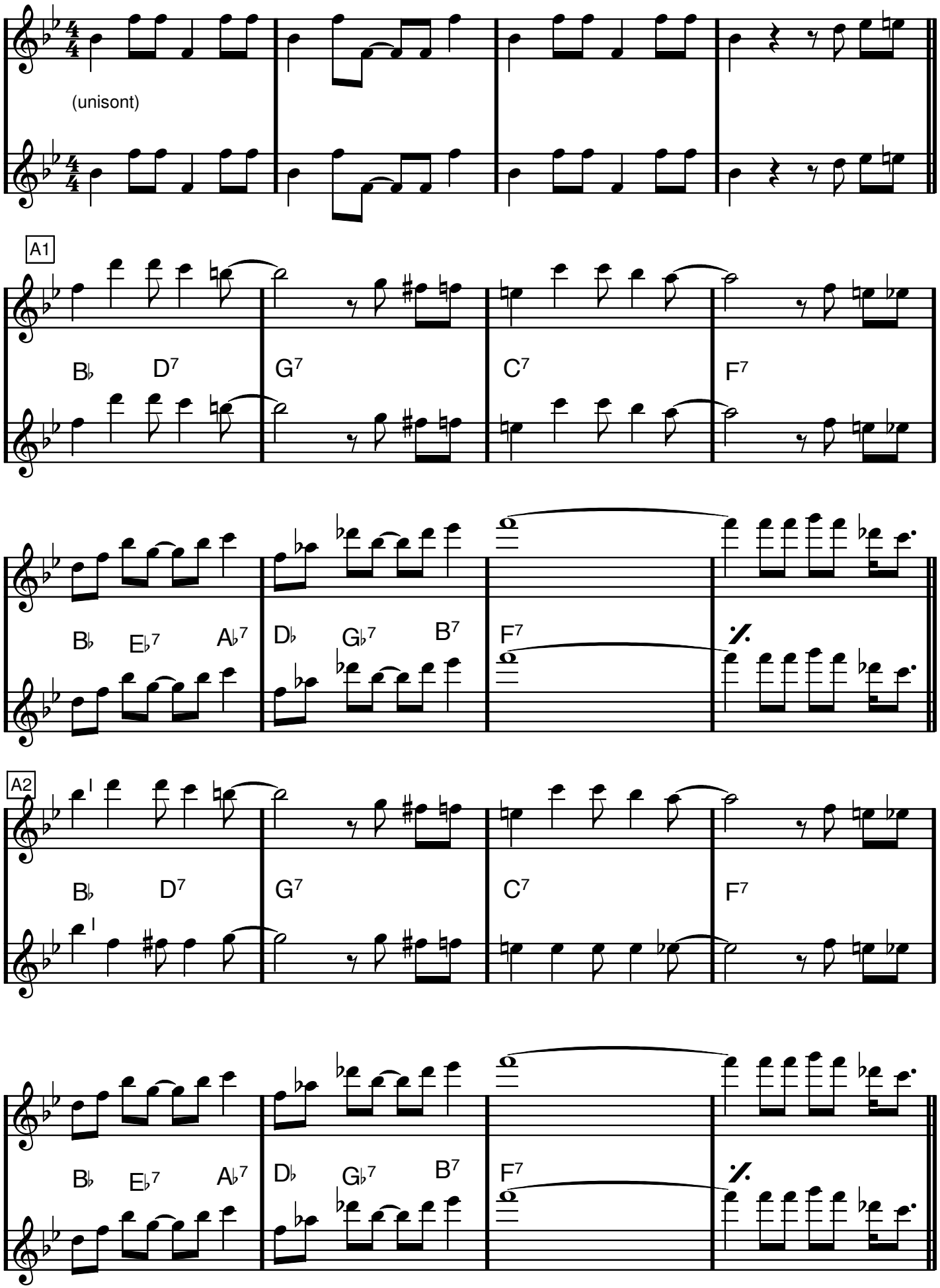

SPANISH FLEA

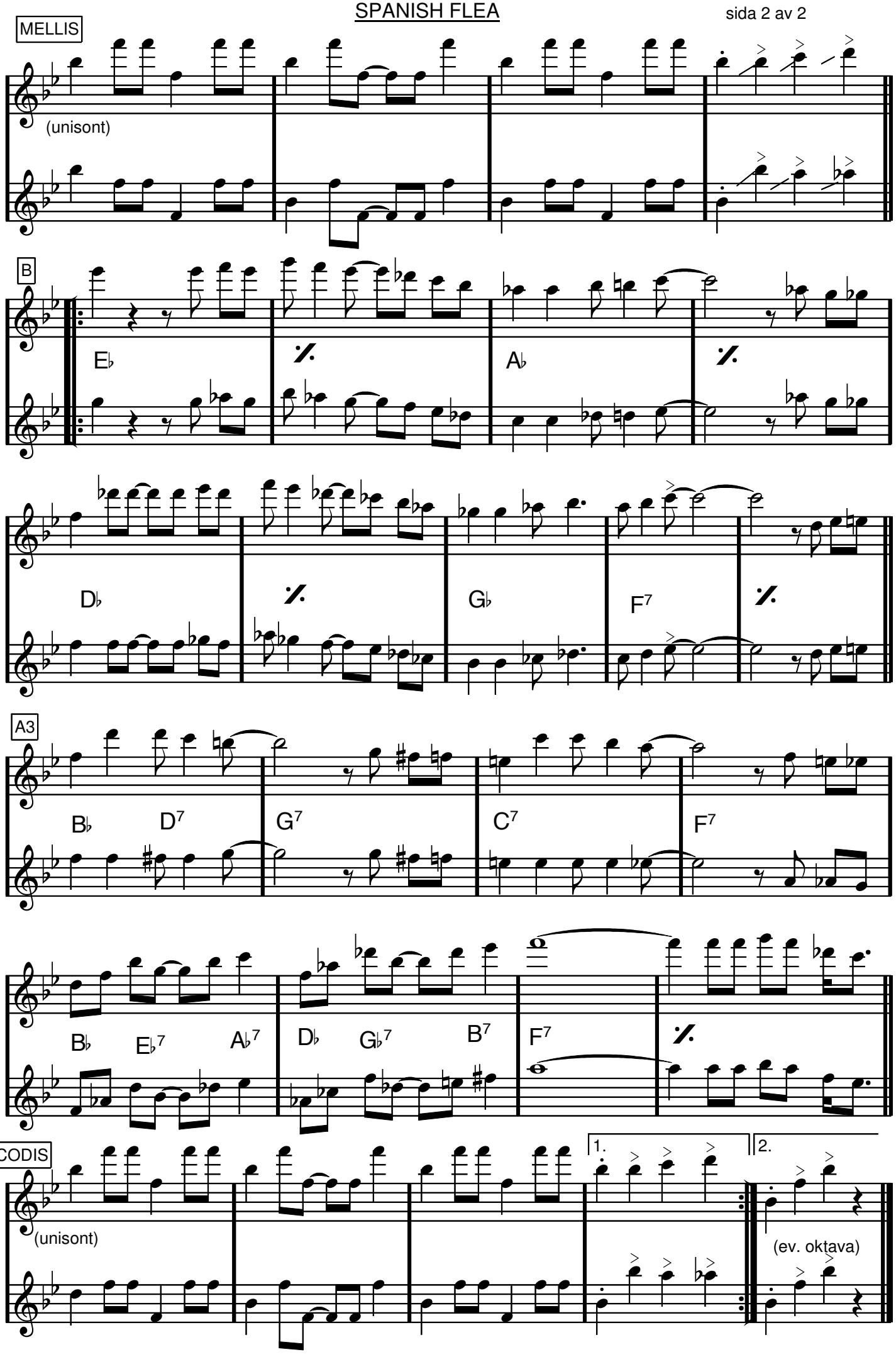

G dur

Blood, Sweat and Tears

SPINNING WHEEL

David Clayton-Thomas

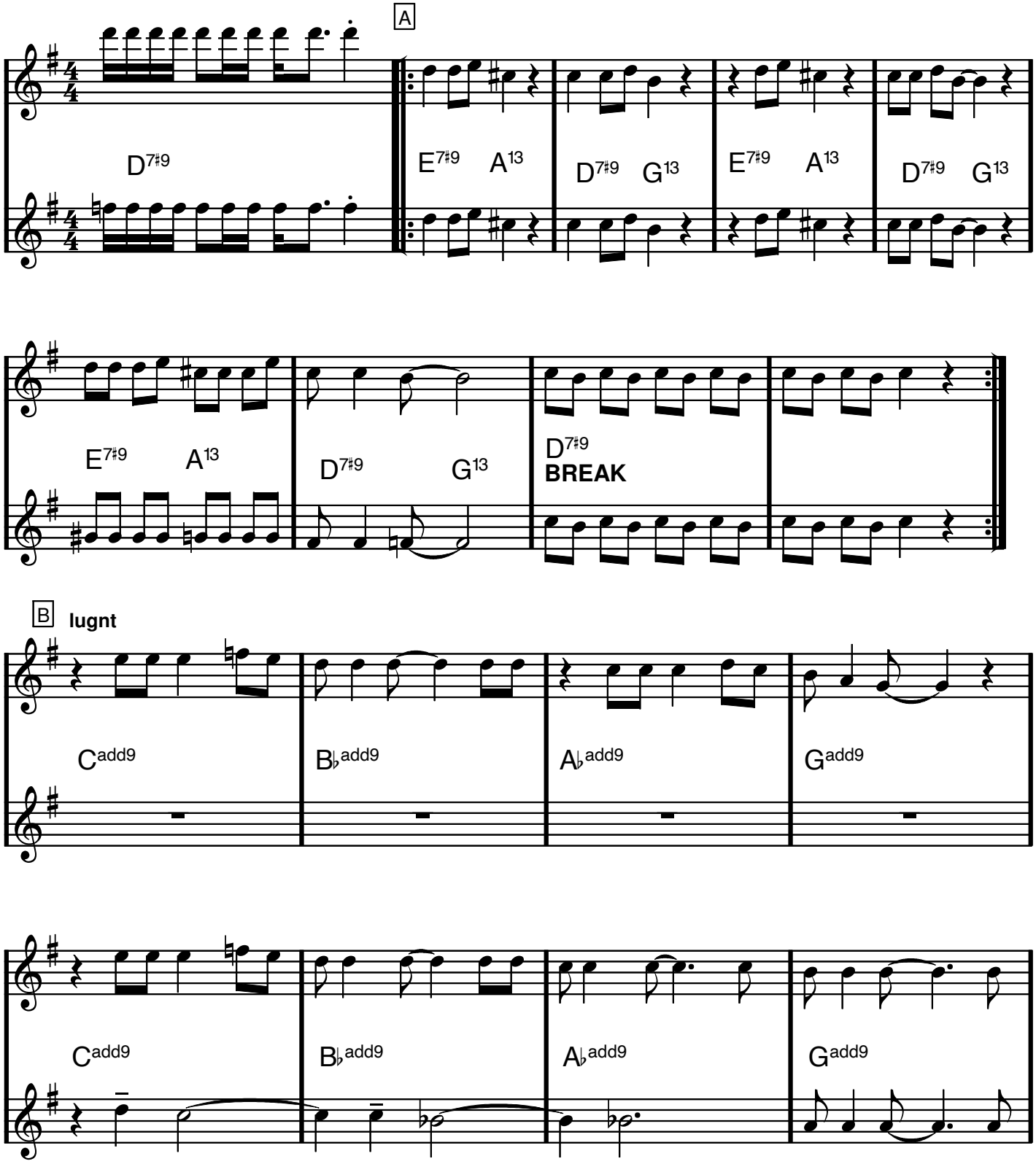

SPINNING WHEEL

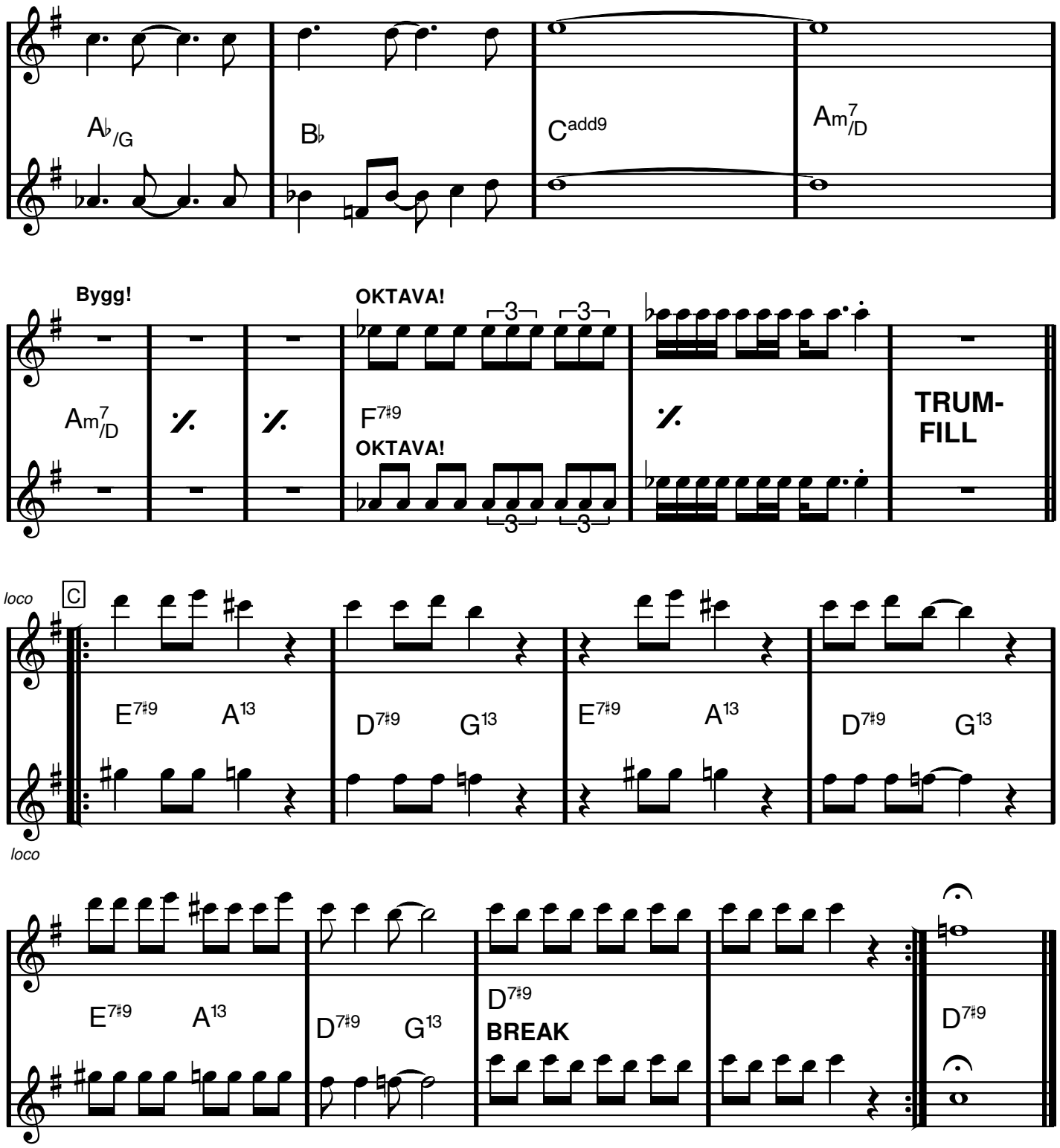

F dur

(12-taktersblues)

Splanky

Neal Hefti

Spela ev. temana (A och D) en oktav lägre.

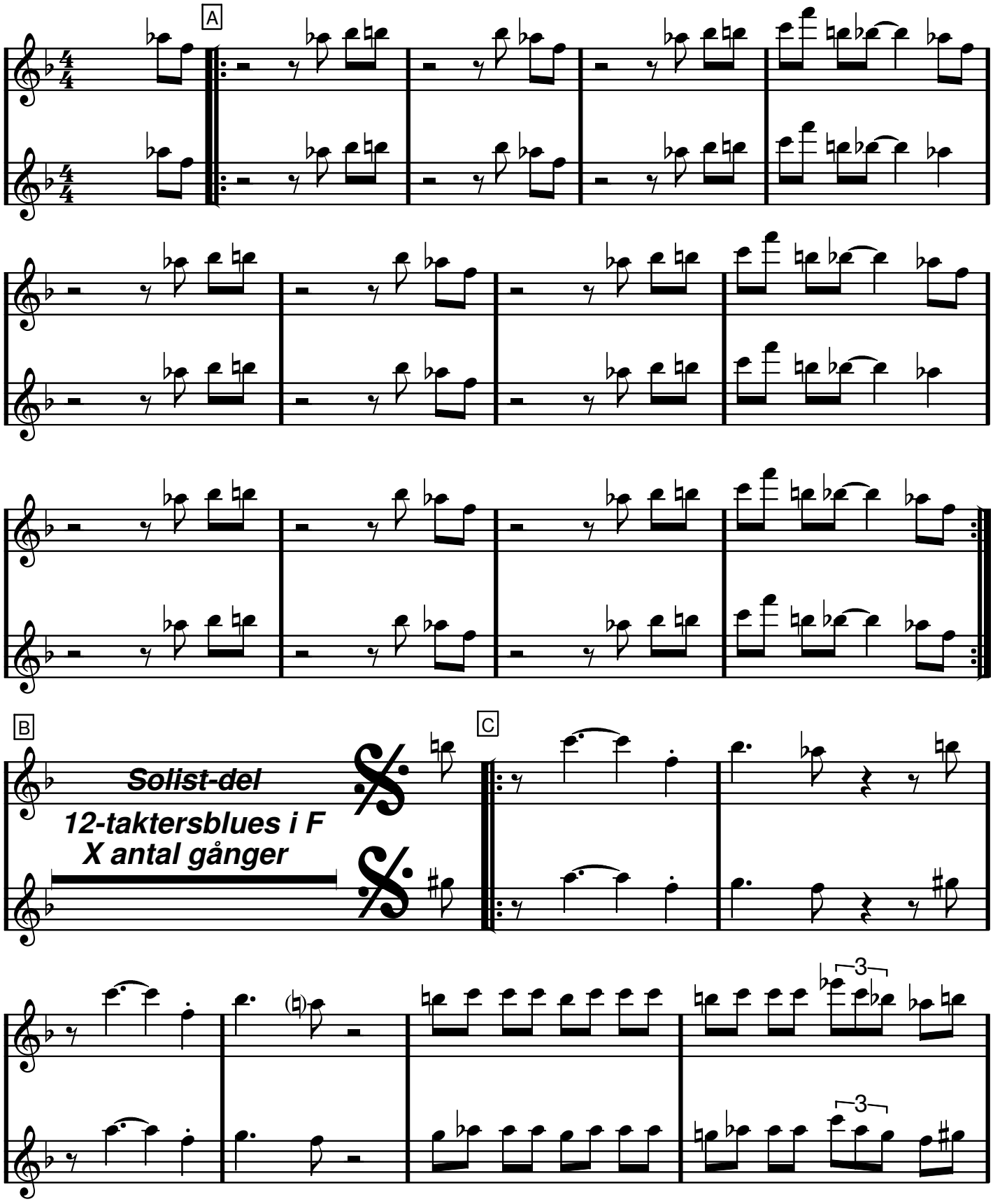

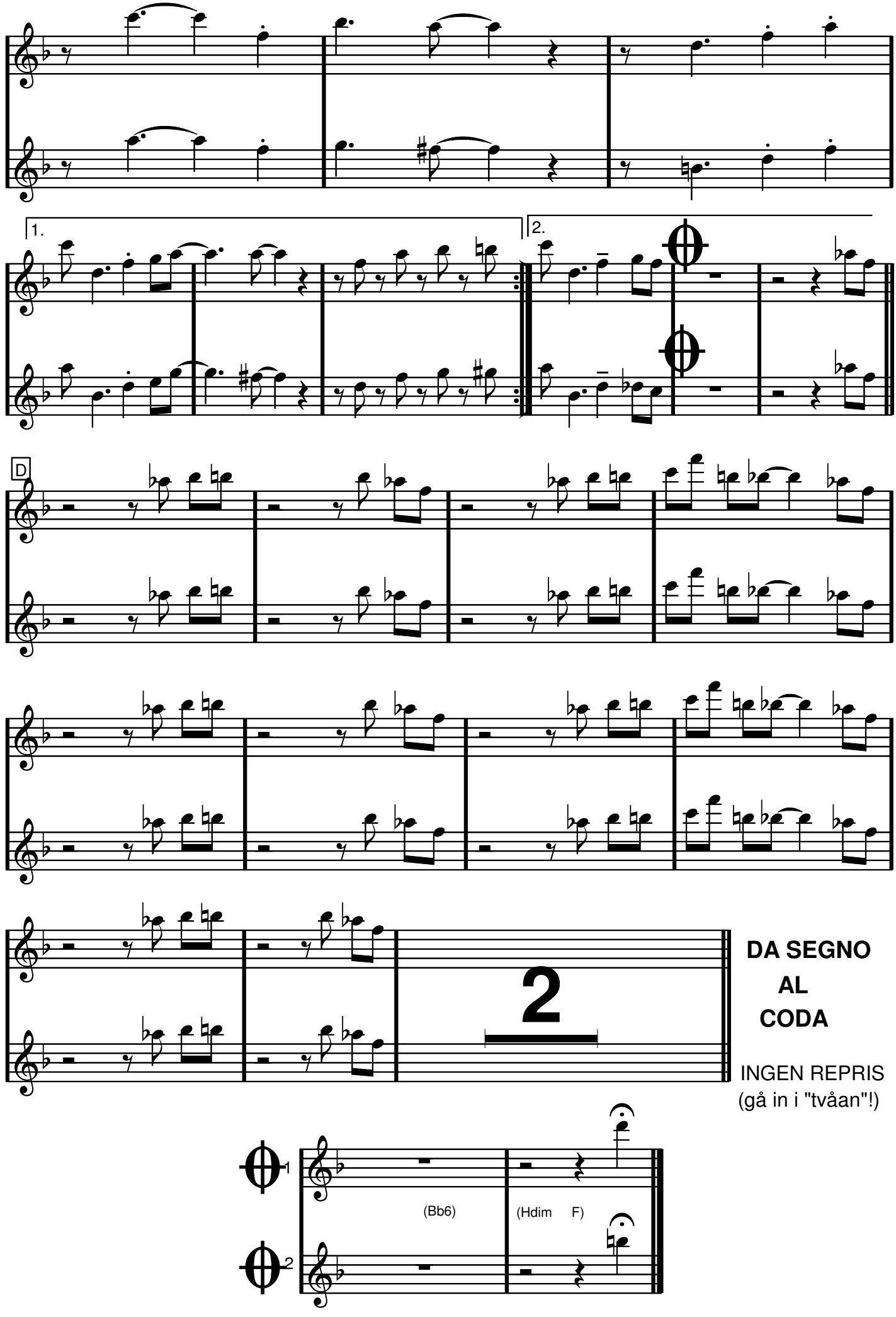
1.
2.
D
2
DA SEGNO
AL
CODA
INGEN REPRIS
(gå in i "tvåan"!)
(Bb6)
(Hdim F)

A moll

STITCHES

Sean Mendez

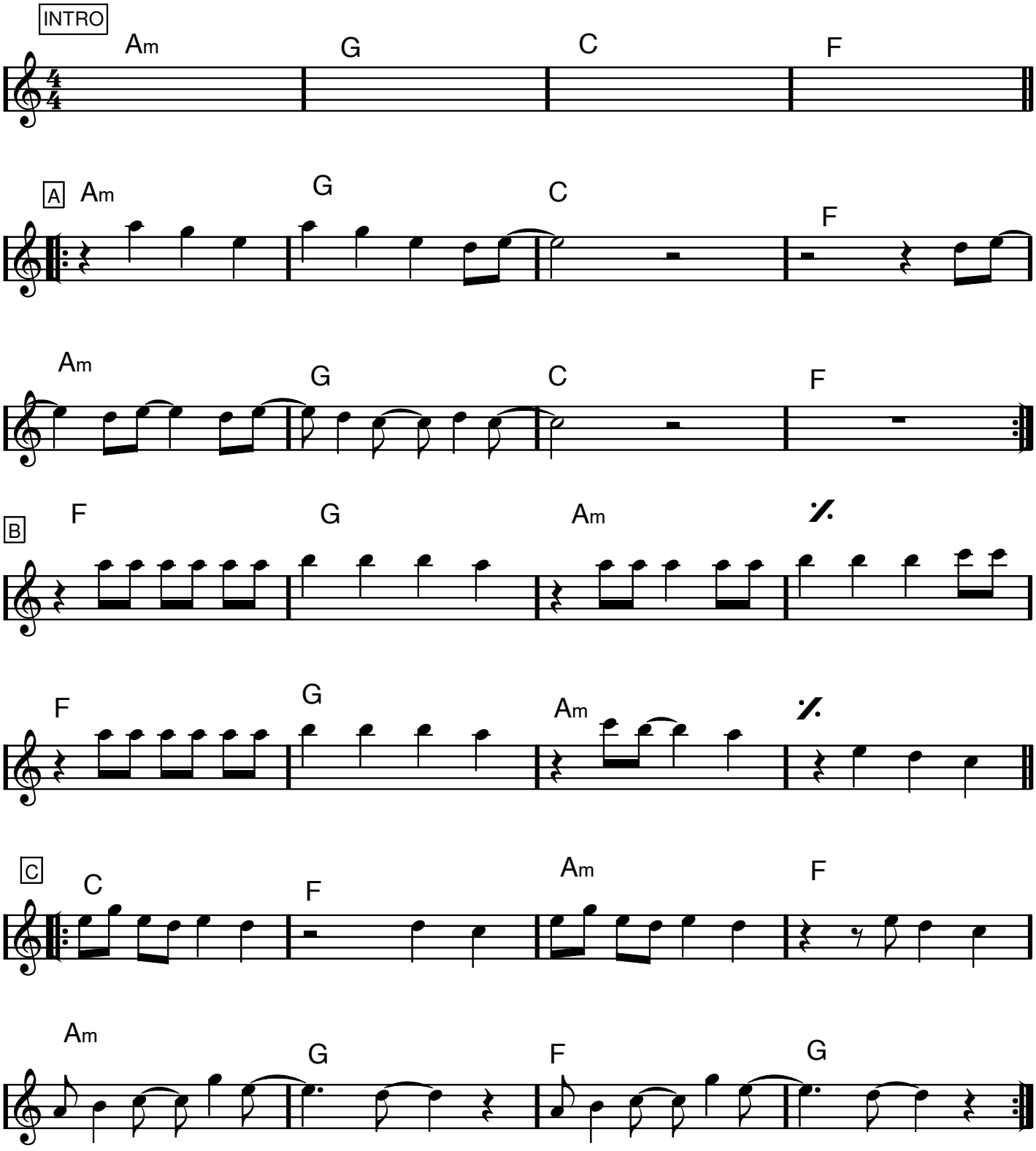

STONE COLD DEAD IN THE MARKET

Wilmoth Houdini

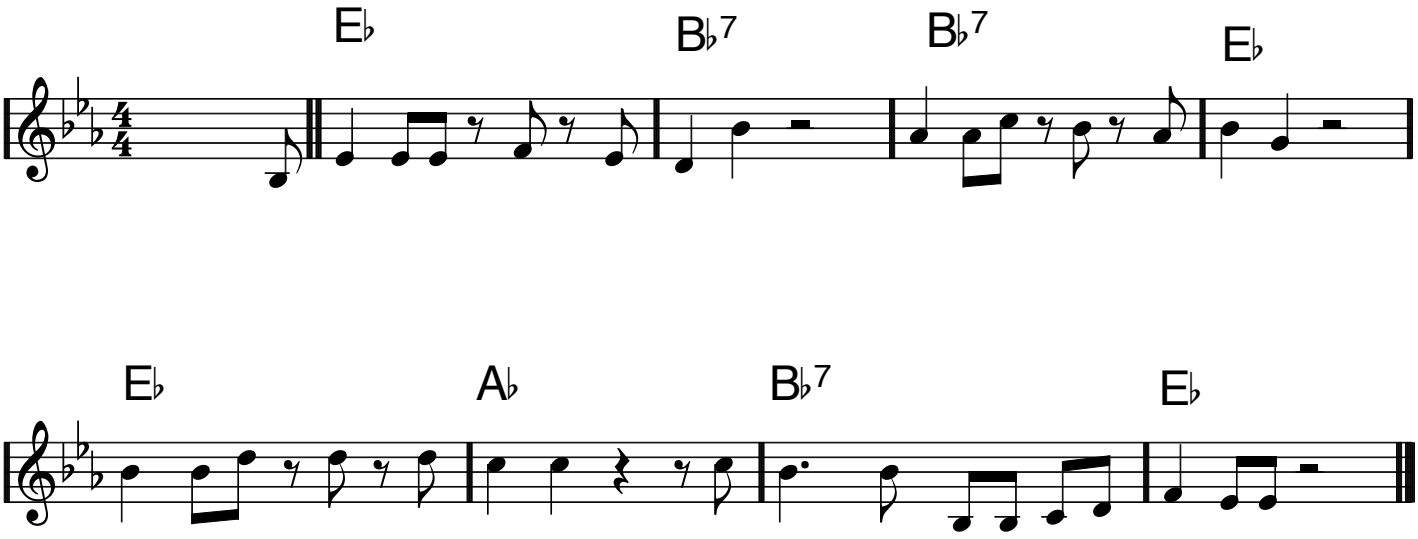

ANDRASTÄMMA:

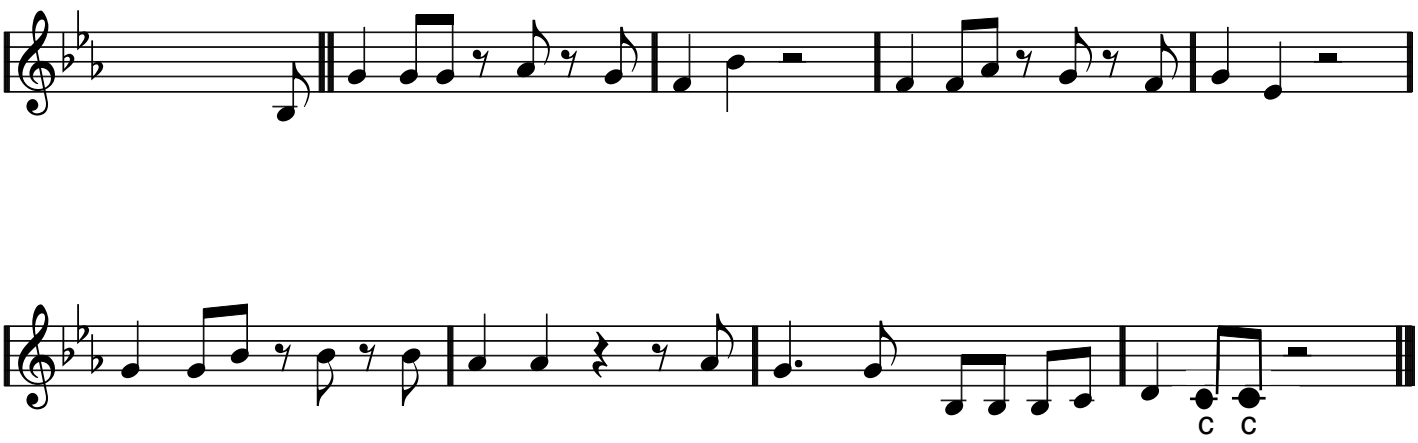

Eb dur

STRANGERS IN THE NIGHT

Kaempfert/Singleton/Snyder

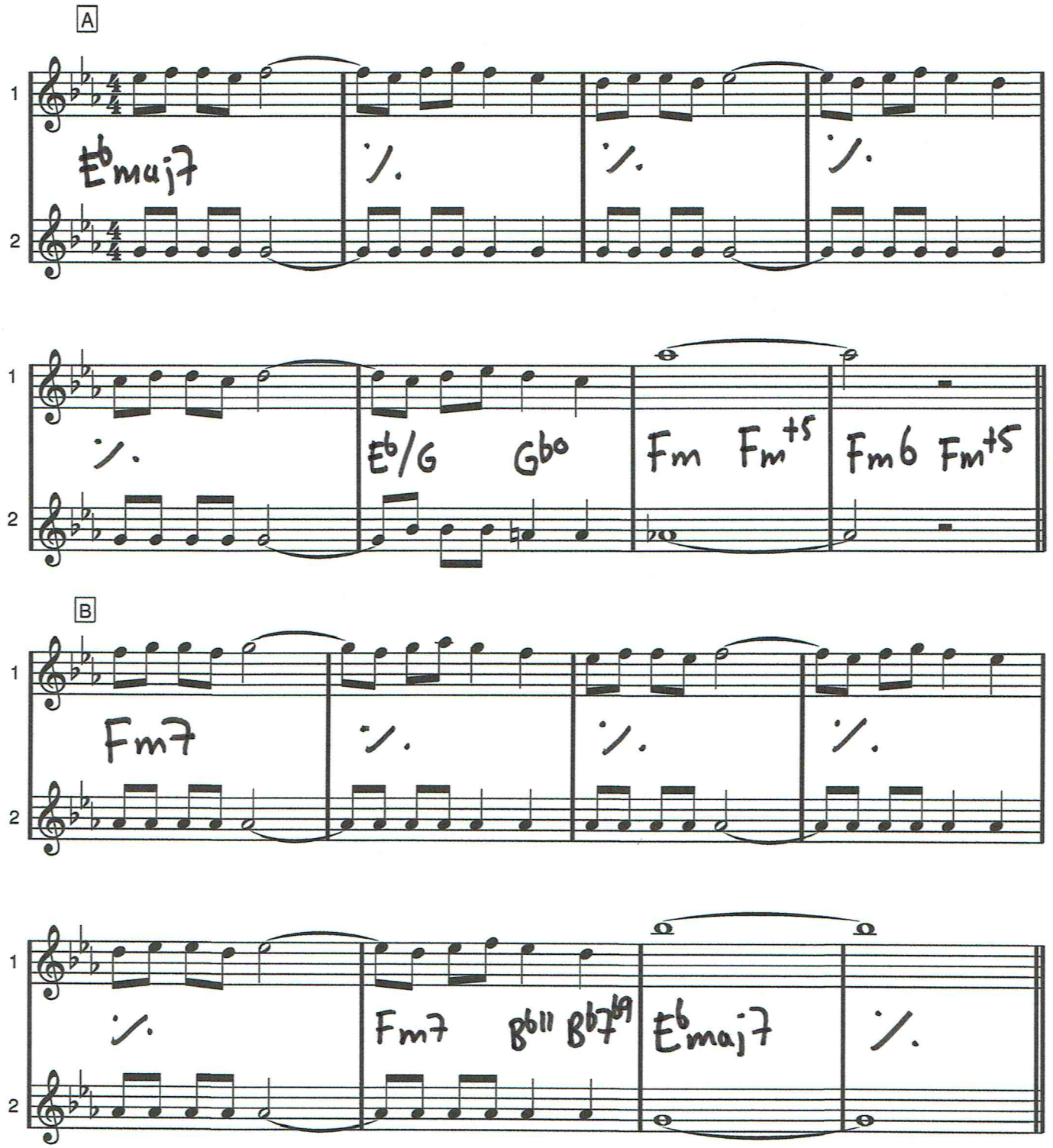

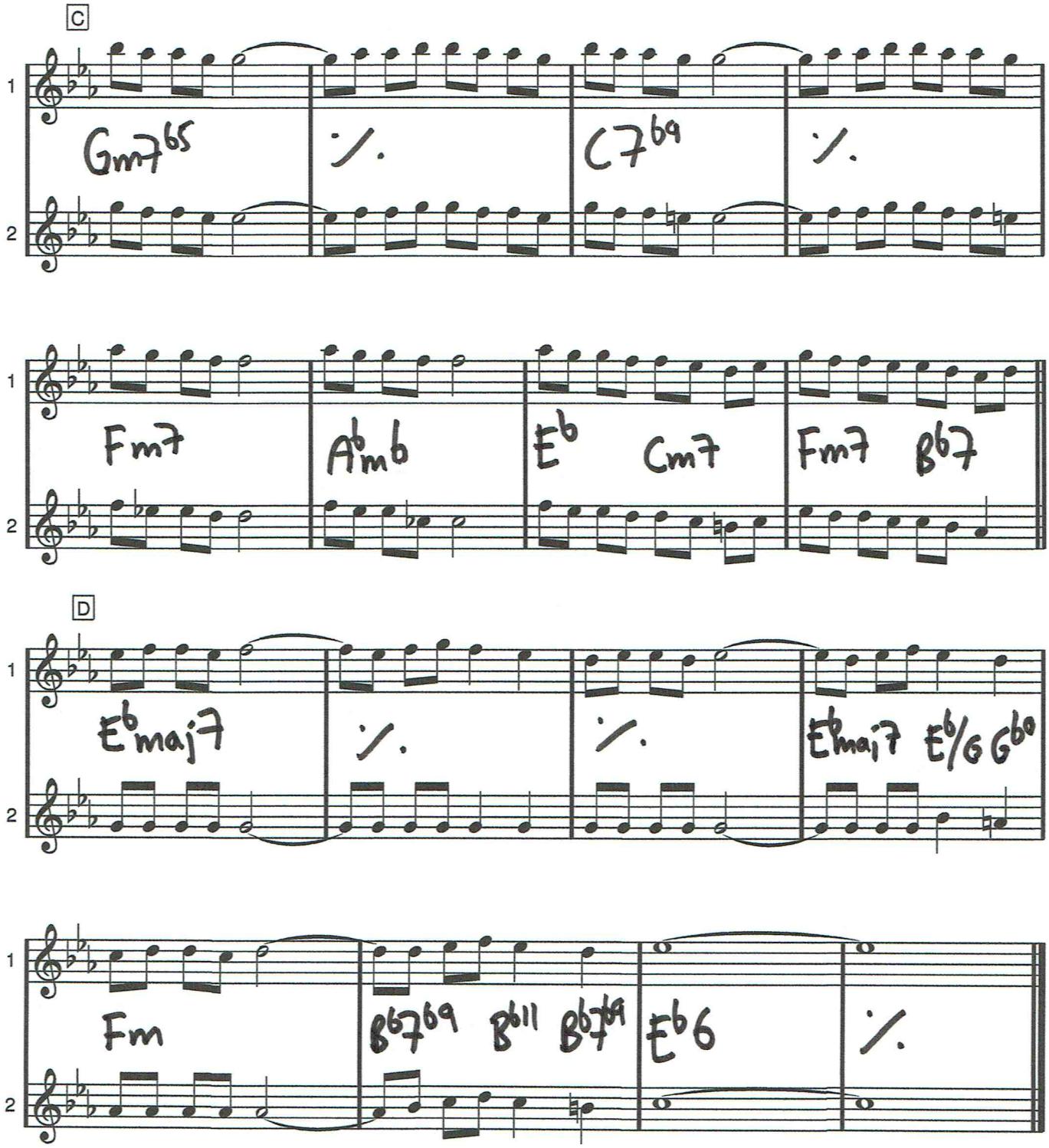
C
Gm7 65
C7 69
Fm7
A♭m6
E♭ Cm7
Fm7 B♭7
D
E♭maj7
E♭maj7 E♭/G G♭0
Fm
B♭7 69 B♭11 B♭7 69
E♭6

Bb dur (och F dur)

STRAUSS

An der schönen blauen Donau

Johann Strauss II

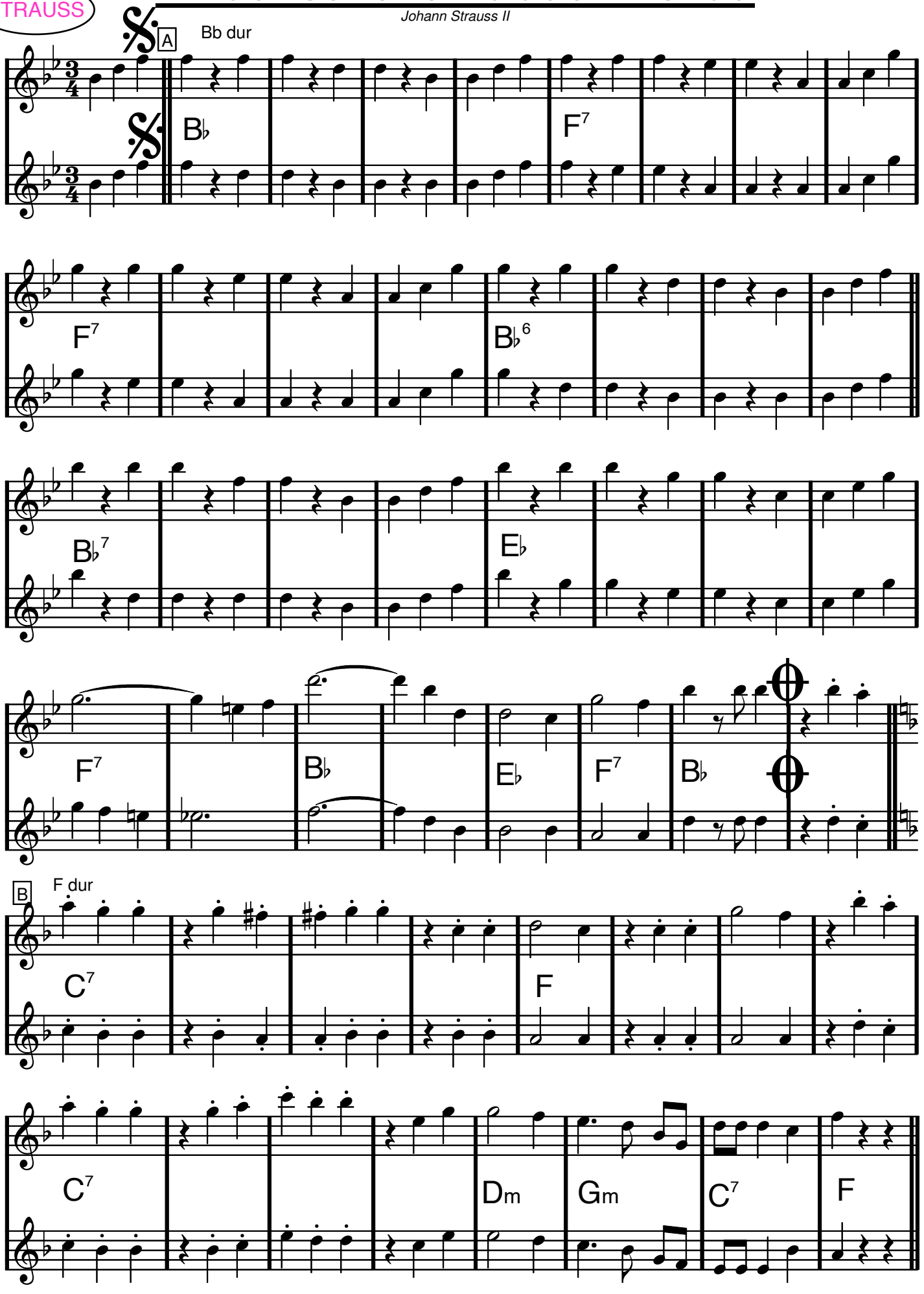

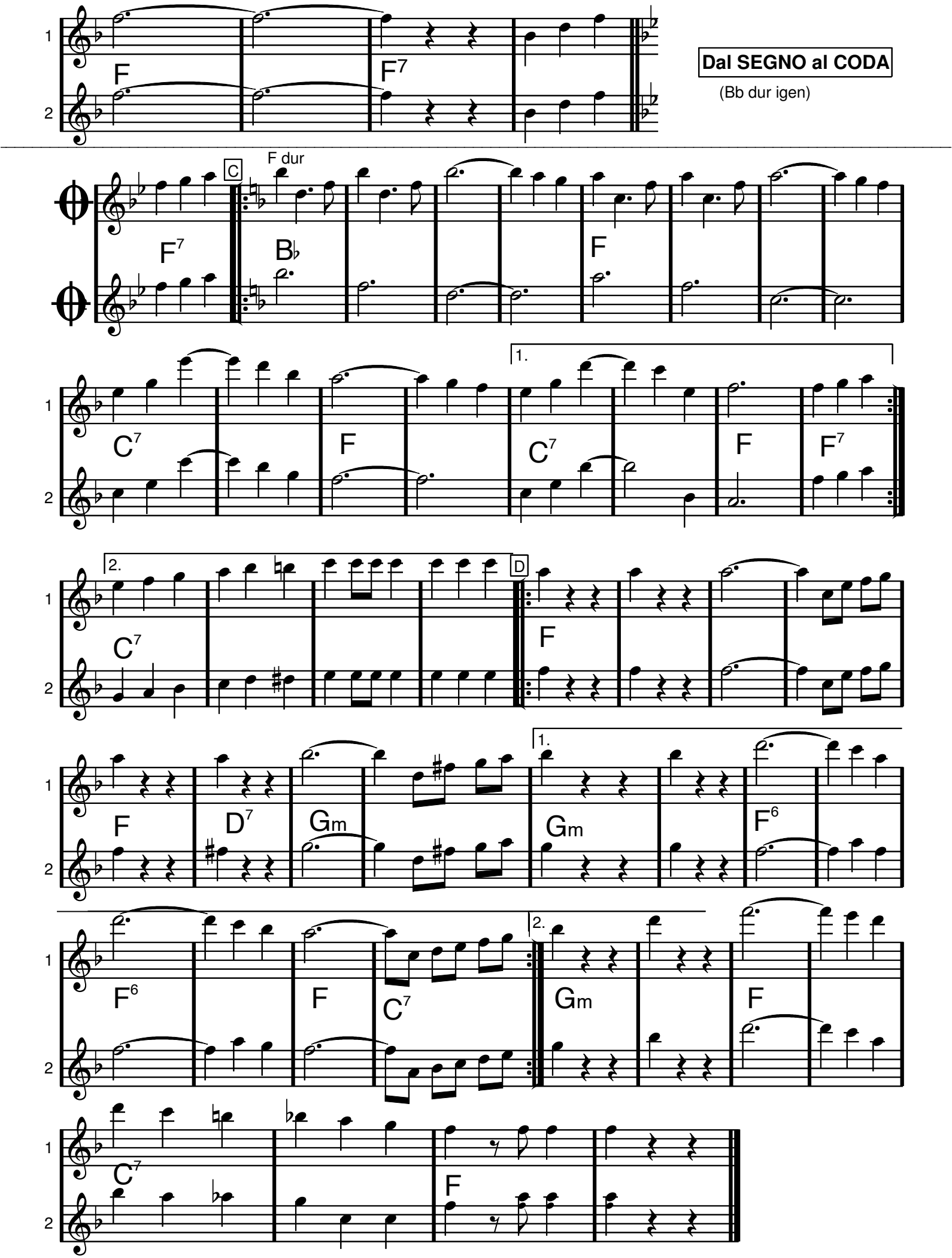
1
2
F
F7
Dal SEGNO al CODA
(Bb dur igen)
C
F dur
F7
B♭
F
C7
F
1.
C7
F
F7
2.
C7
D
F
F
D7
Gm
1.
Gm
F6
F6
F
C7
2.
Gm
F
C7
F

Artist's Life

Composed by Johann Strauss II

Medium fast waltz

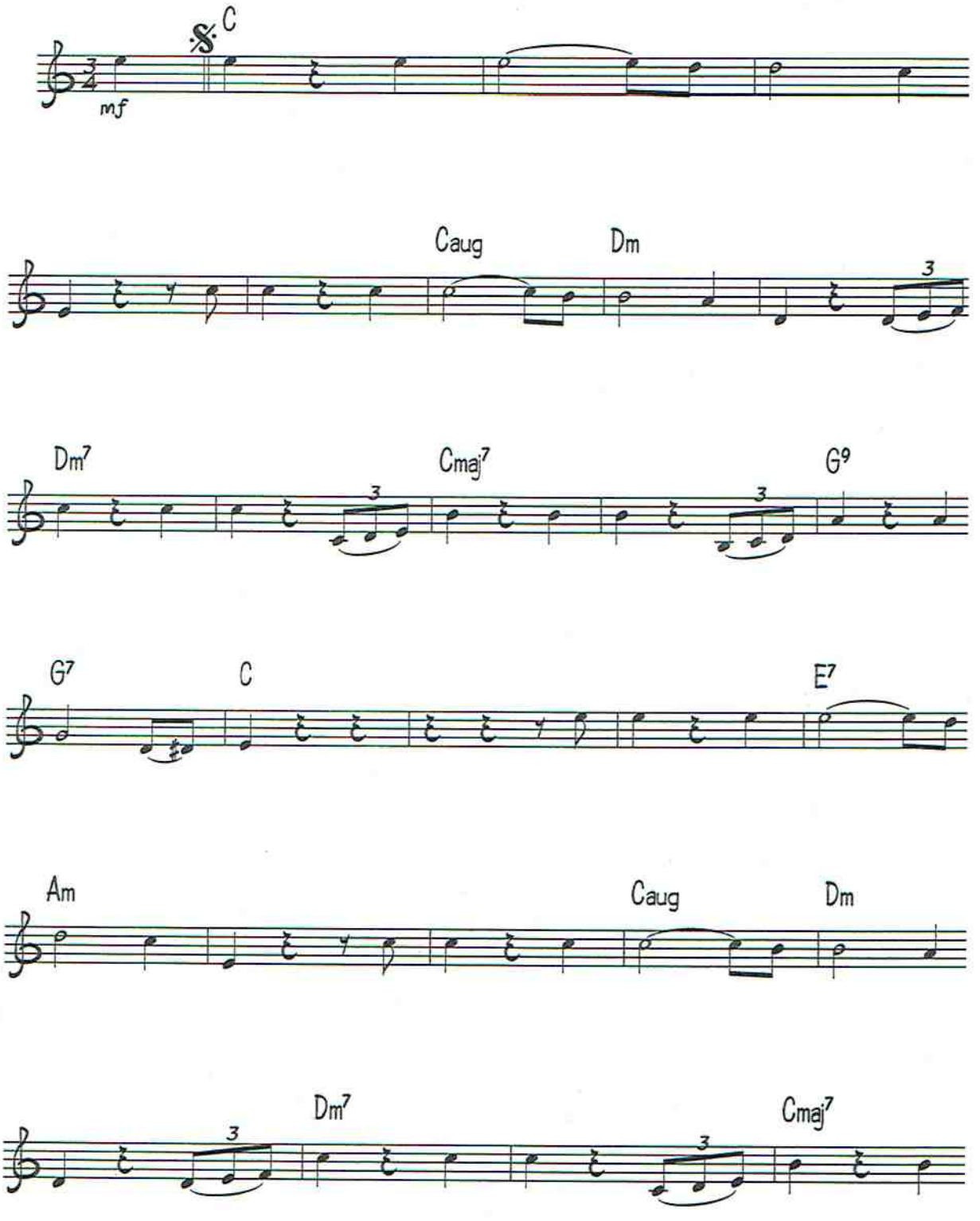

© Copyright 1999 Dorsey Brothers Music Limited, 8/9 Frith Street, London W1.
All Rights Reserved. International Copyright Secured.

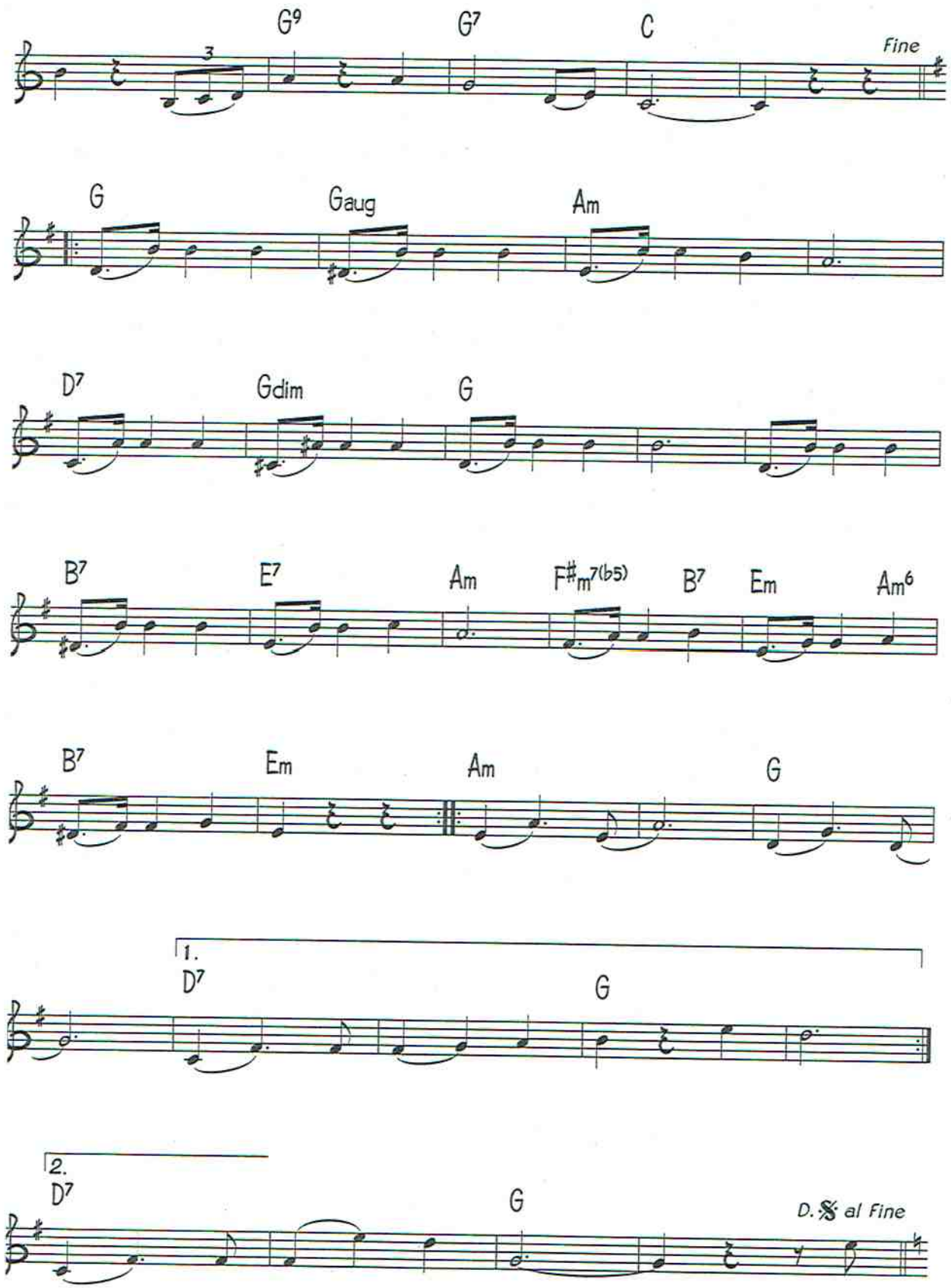
G9
G7
C
Fine
G
Gaug
Am
D7
Gdim
G
B7
E7
Am
F#m7(b5)
B7
Em
Am6
B7
Em
Am
G
1.
D7
G
2.
D7
G
D.S. al Fine

Strauss Fladdermusvals (unisont)
Fakebok

Waltz

from 'Die Fledermaus'

Composed by Johann Strauss II

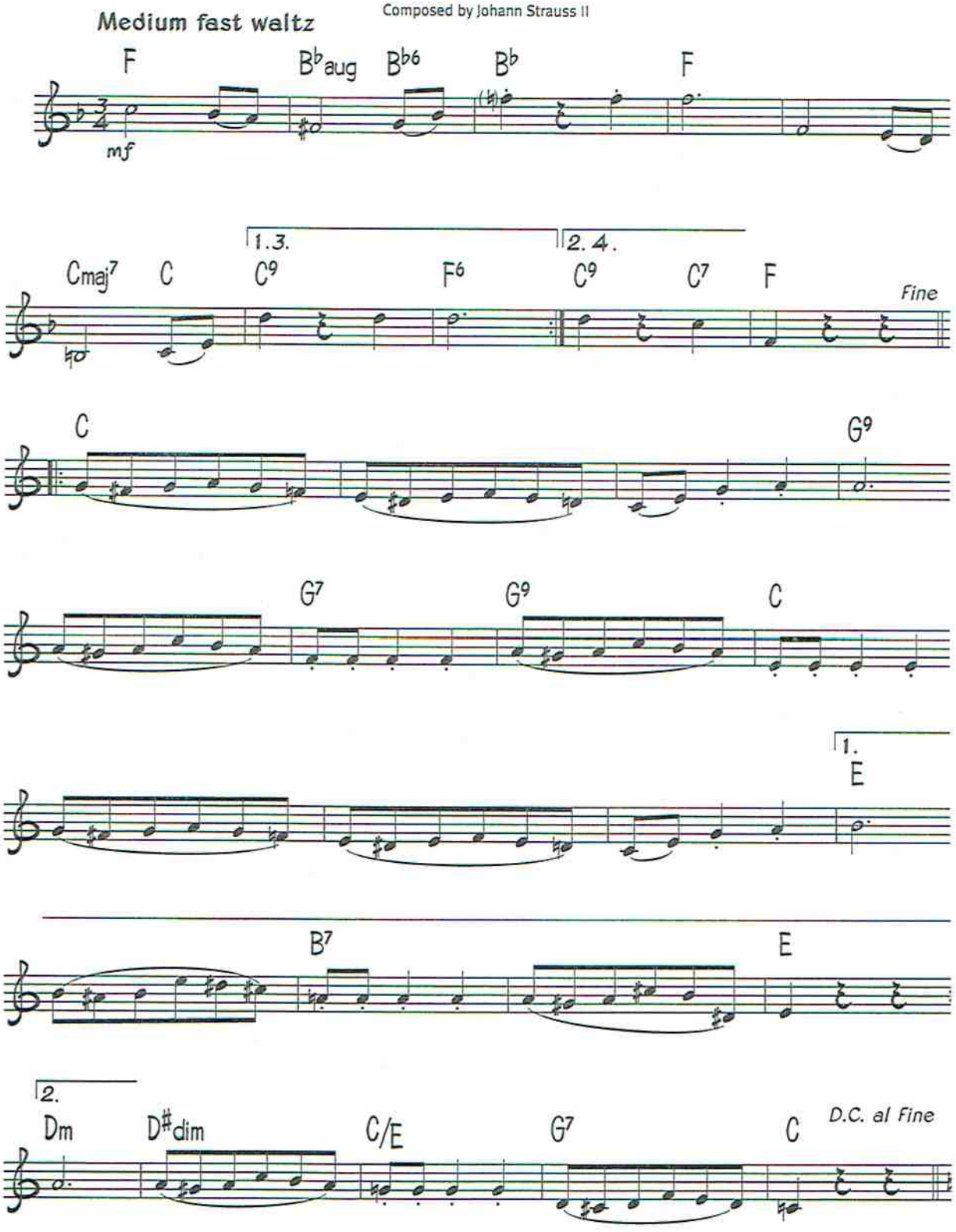

© Copyright 1999 Dorsey Brothers Music Limited, 8/9 Frith Street, London W1.
All Rights Reserved. International Copyright Secured.

Radetzky March

Composed by Johann Strauss II

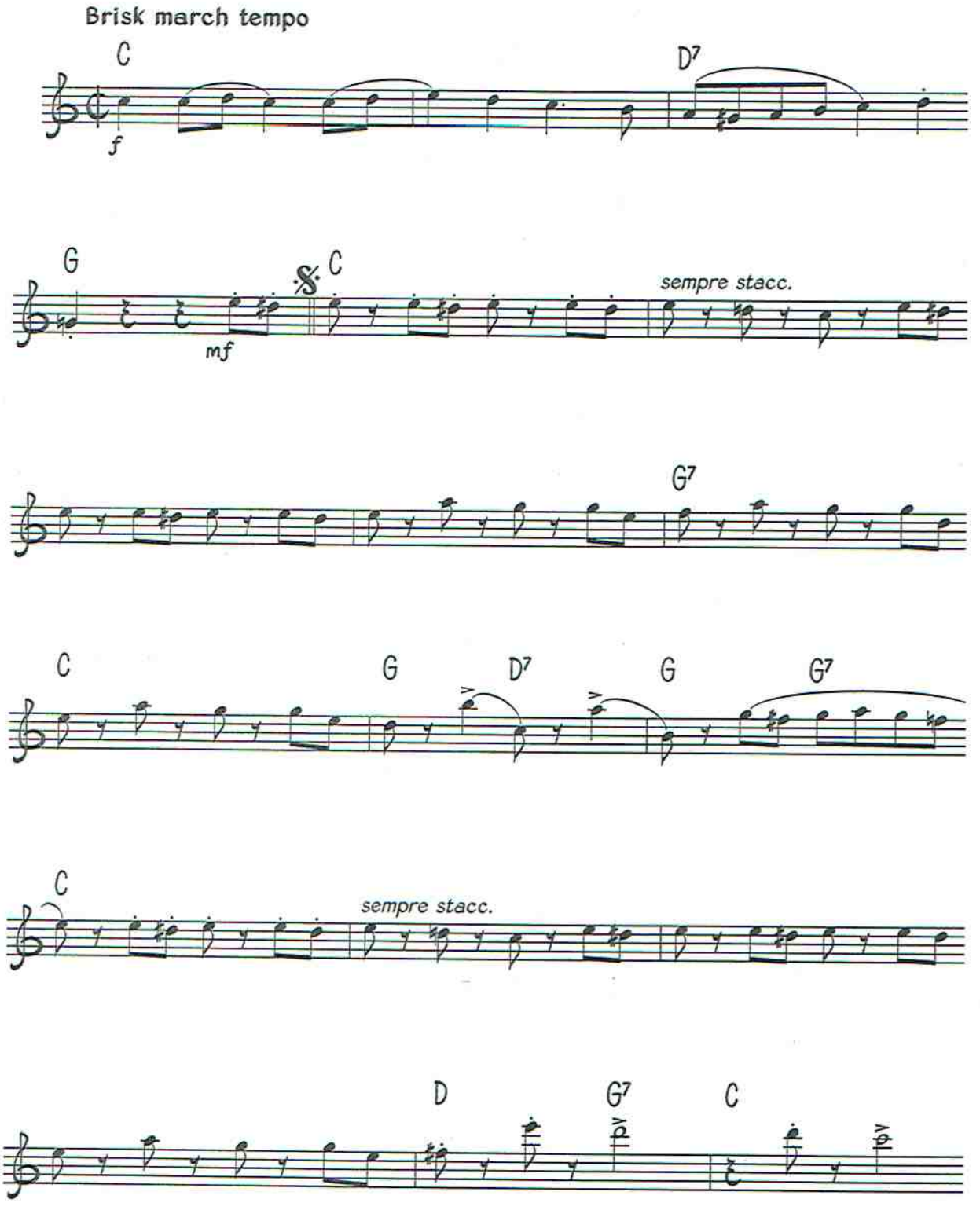

© Copyright 1999 Dorsey Brothers Music Limited, 8/9 Frith Street, London W1.
All Rights Reserved. International Copyright Secured.

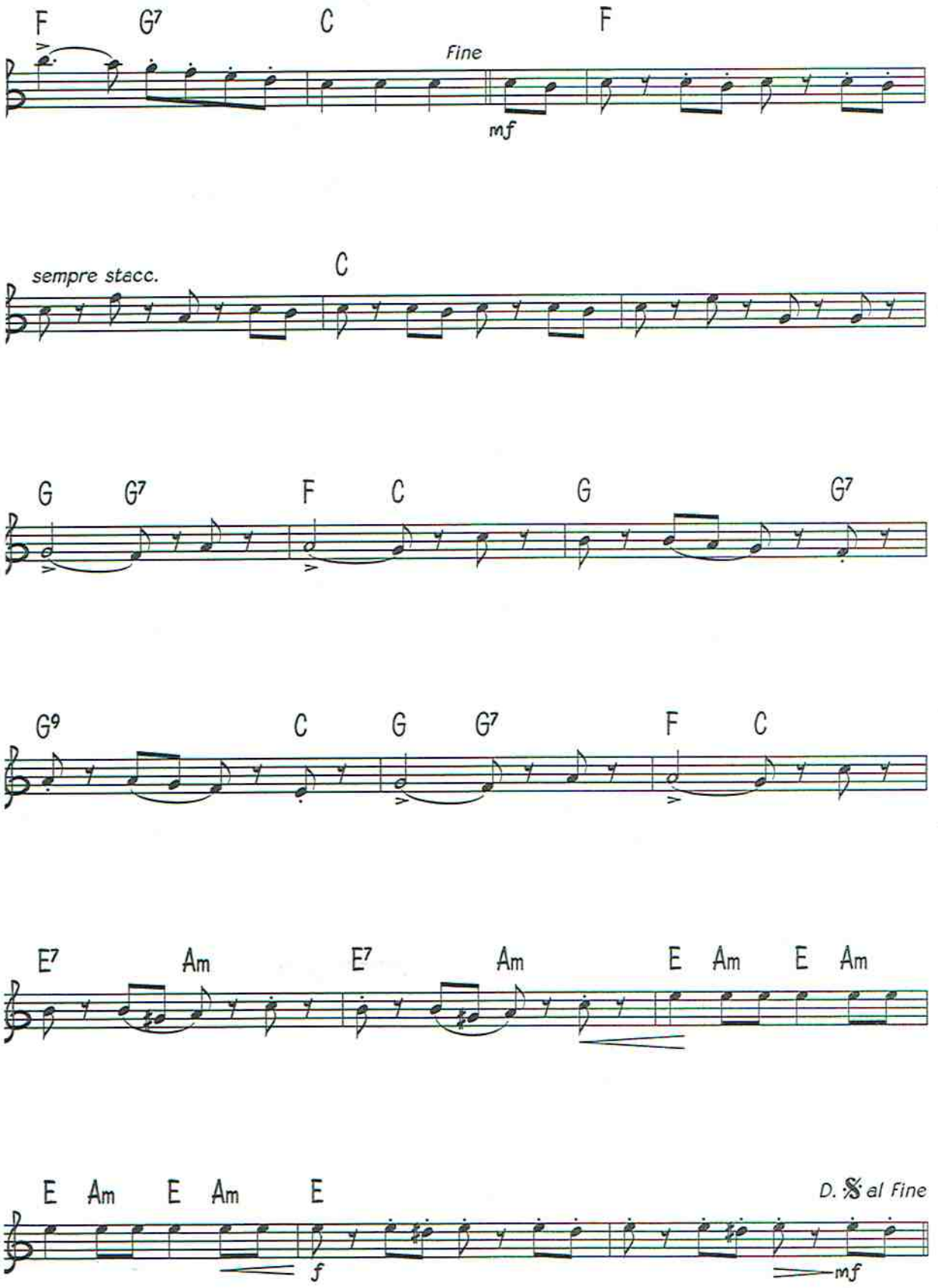
F G7 C F
Fine
mf
sempre stacc.
C
G G7 F C G G7
G9 C G G7 F C
E7 Am E7 Am E Am E Am
E Am E Am E
D. S al Fine
f
mf

ur GREASE

SUMMER NIGHTS

Warren Casey/Jim Jacobs

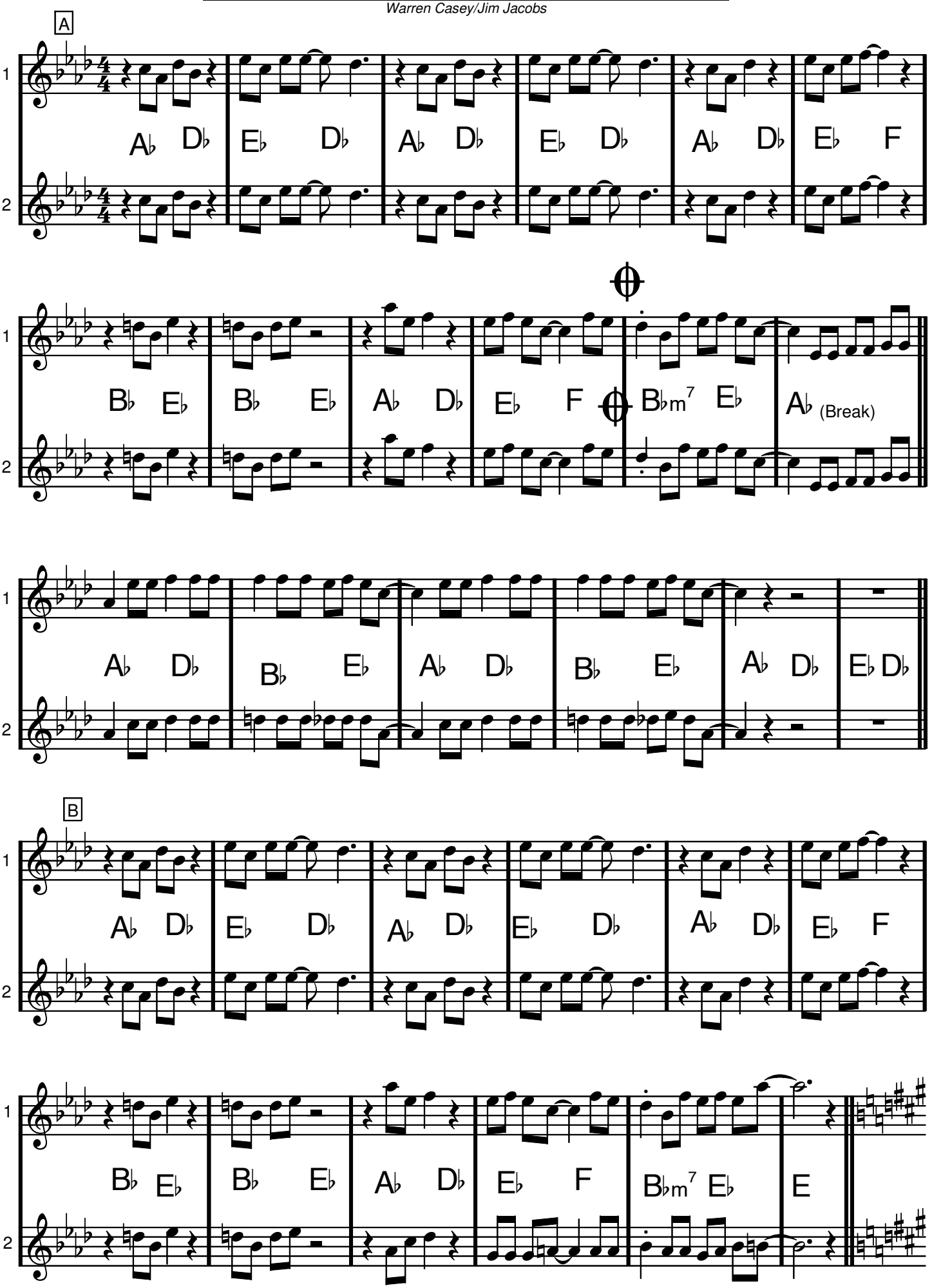

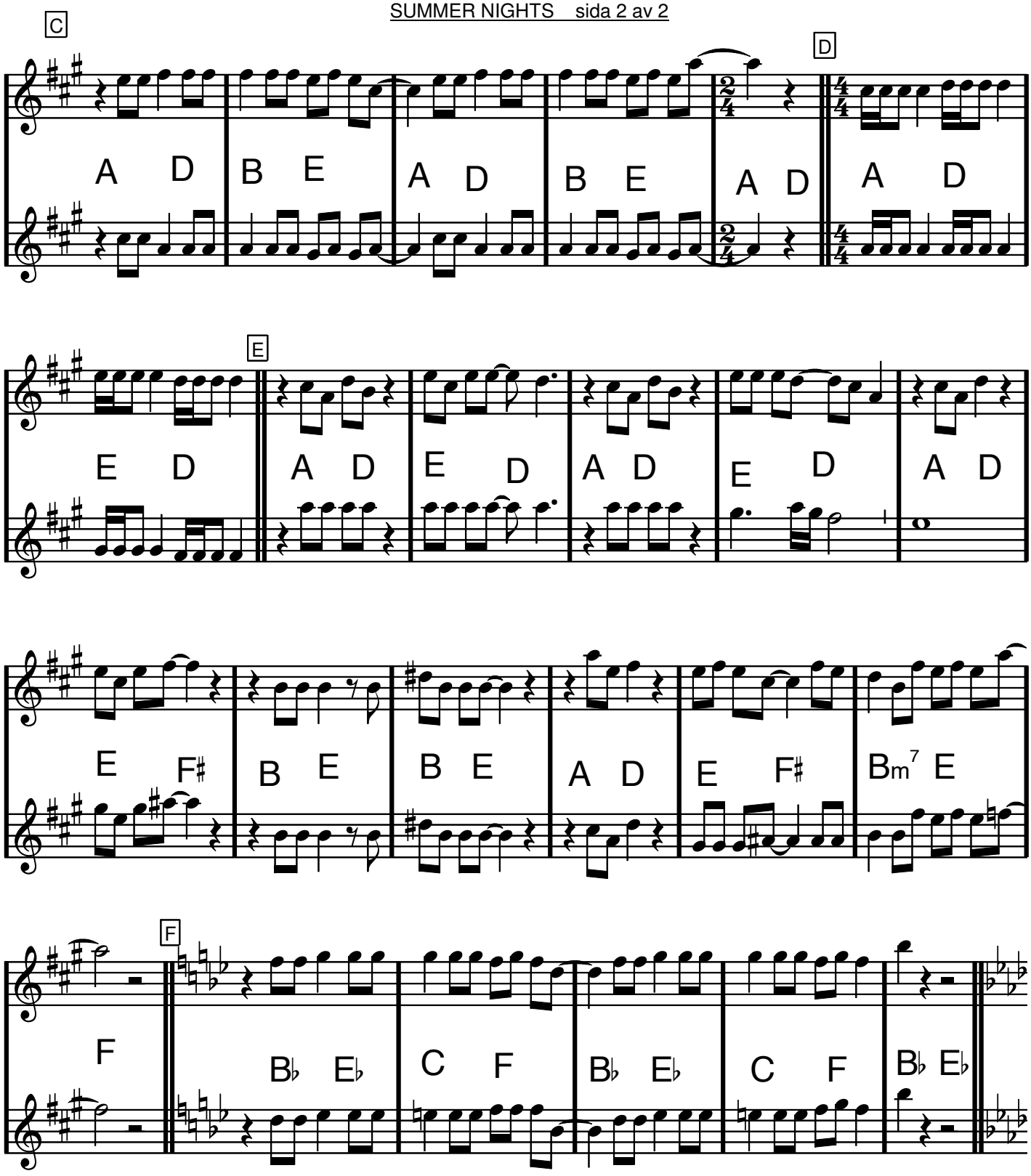

DA CAPO AL CODA

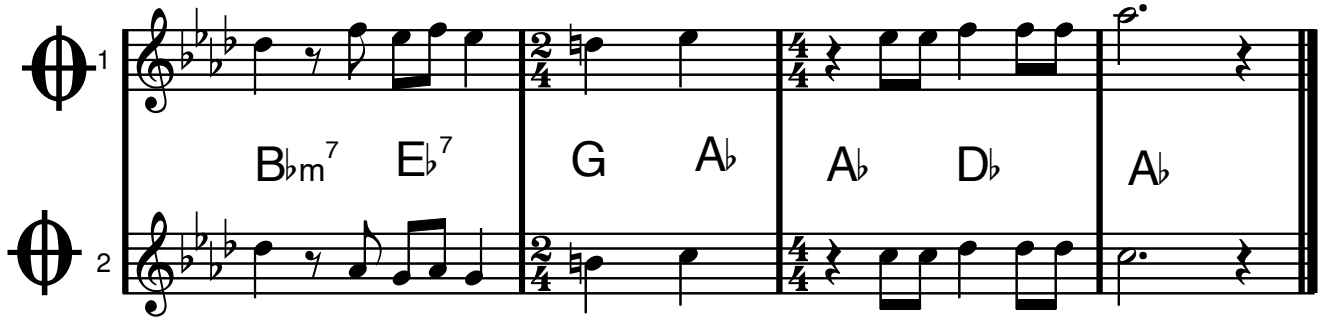

A moll

SUNNY

Bobby Hebb

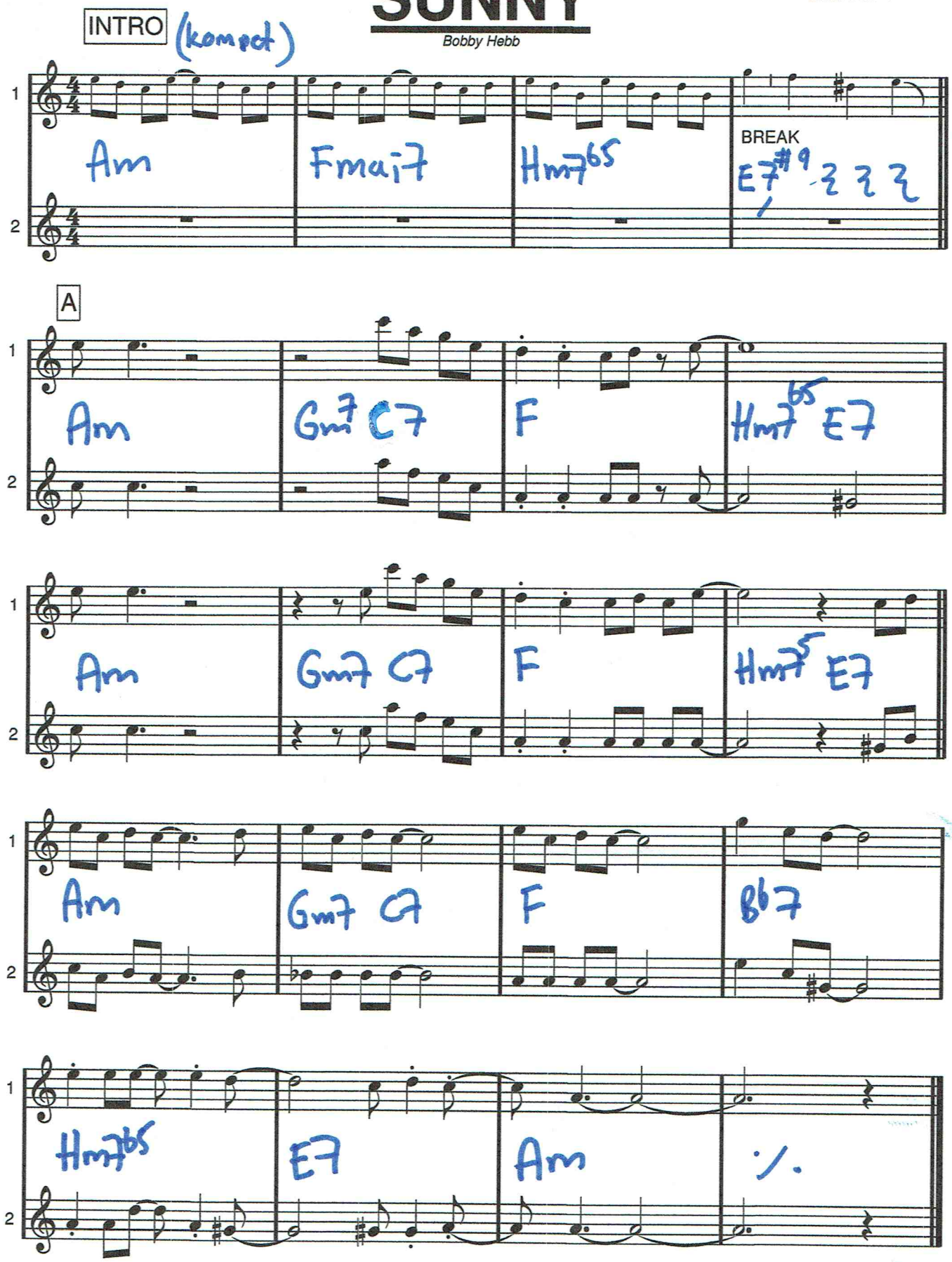

SVANSJÖN

CD 26

Peter Tchaikovsky
arr. Steve Dobrogosz

2 takters förspel

♩ = 88

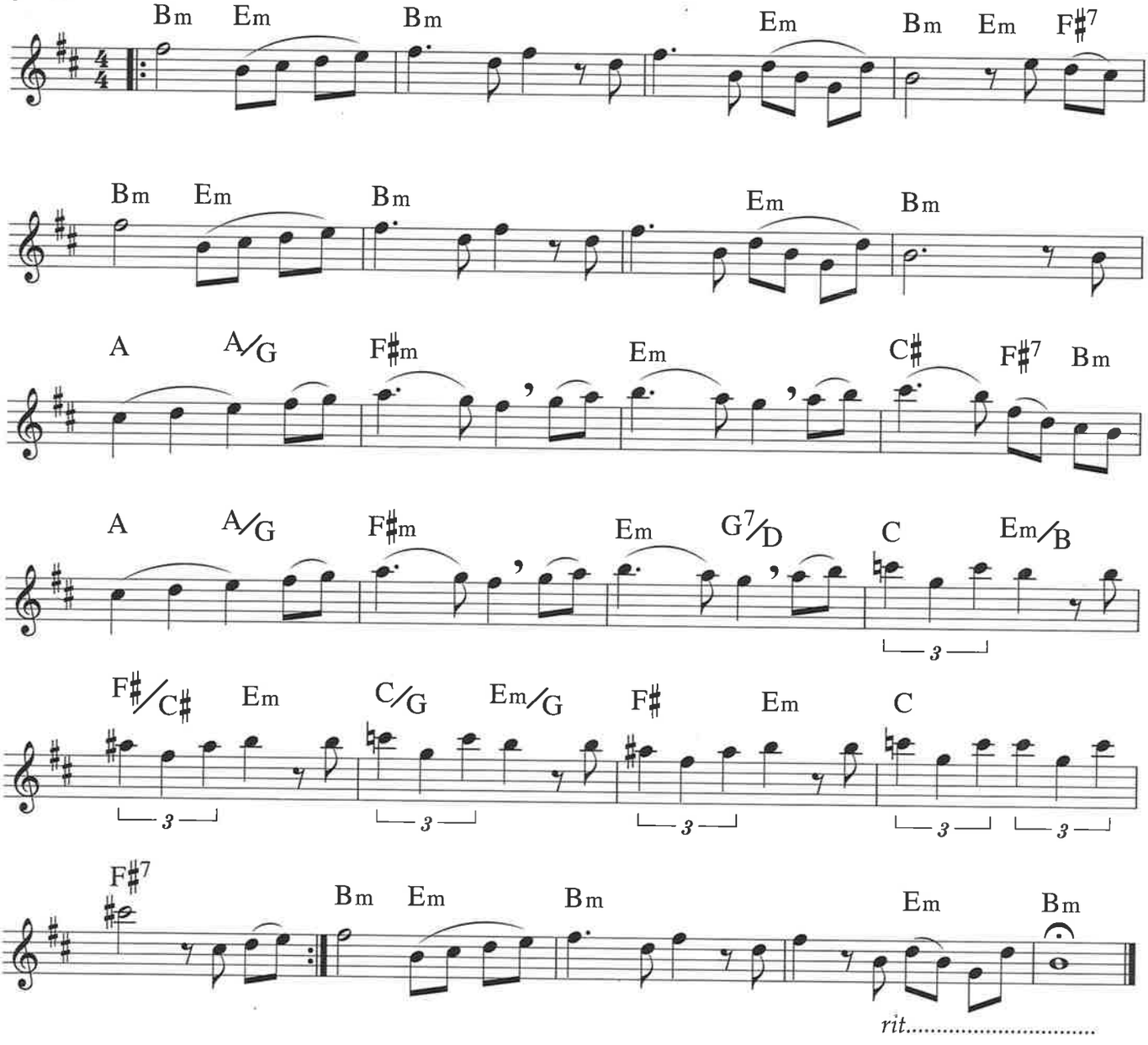

Copyright © detta arr. 2008 Notfabriken Music Publishing AB

C moll

Quien Sera

SWAY

Pablo Beltran Ruiz/Norman Gimbel

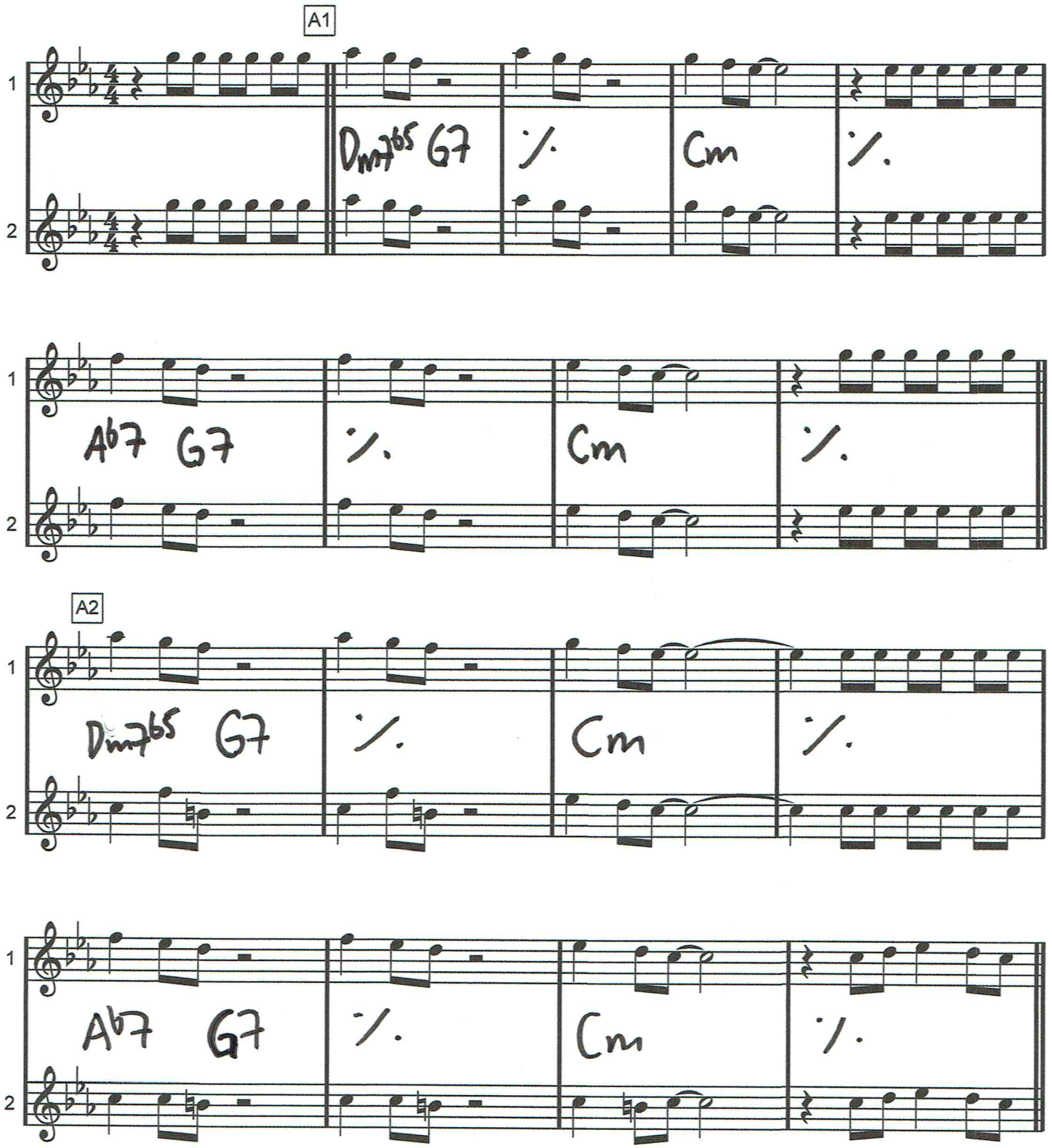

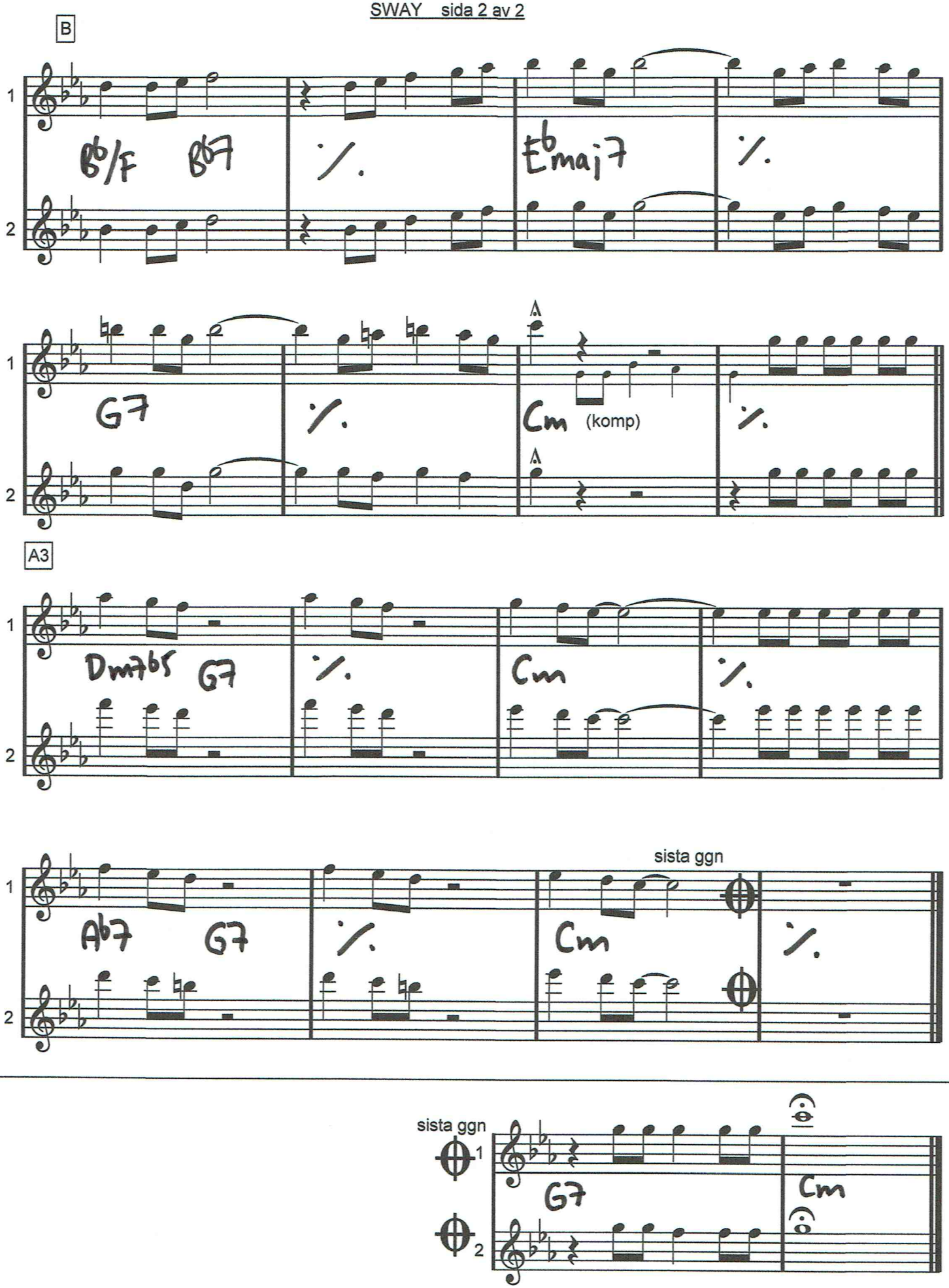
B
1
2
Bb/F
Bb7
Ebmaj7
G7
Cm
(komp)
A3
Dm7b5
G7
Cm
Ab7
G7
Cm
sista ggn
sista ggn
1
2
G7
Cm

D dur

Swing it magistern

Musik: Kai Gullmar
Text: Hasse Ekman

VERS

poco rubato

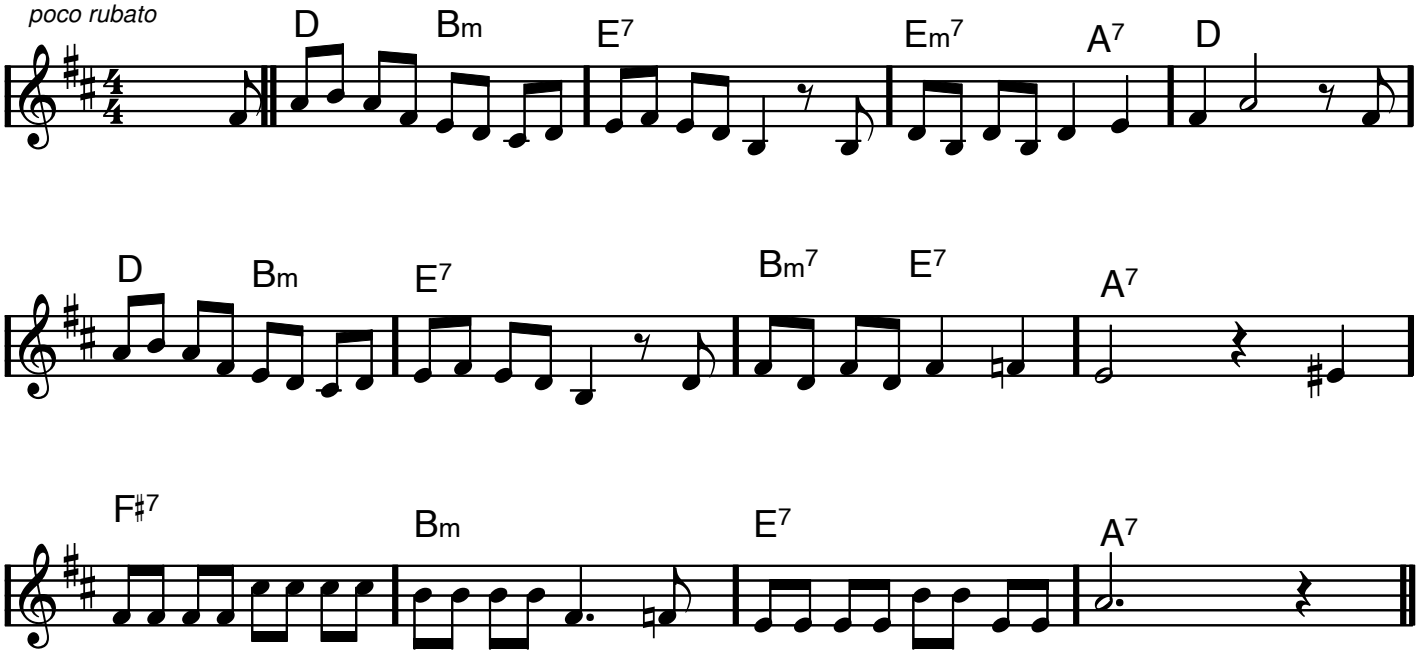

a' tempo (swing)

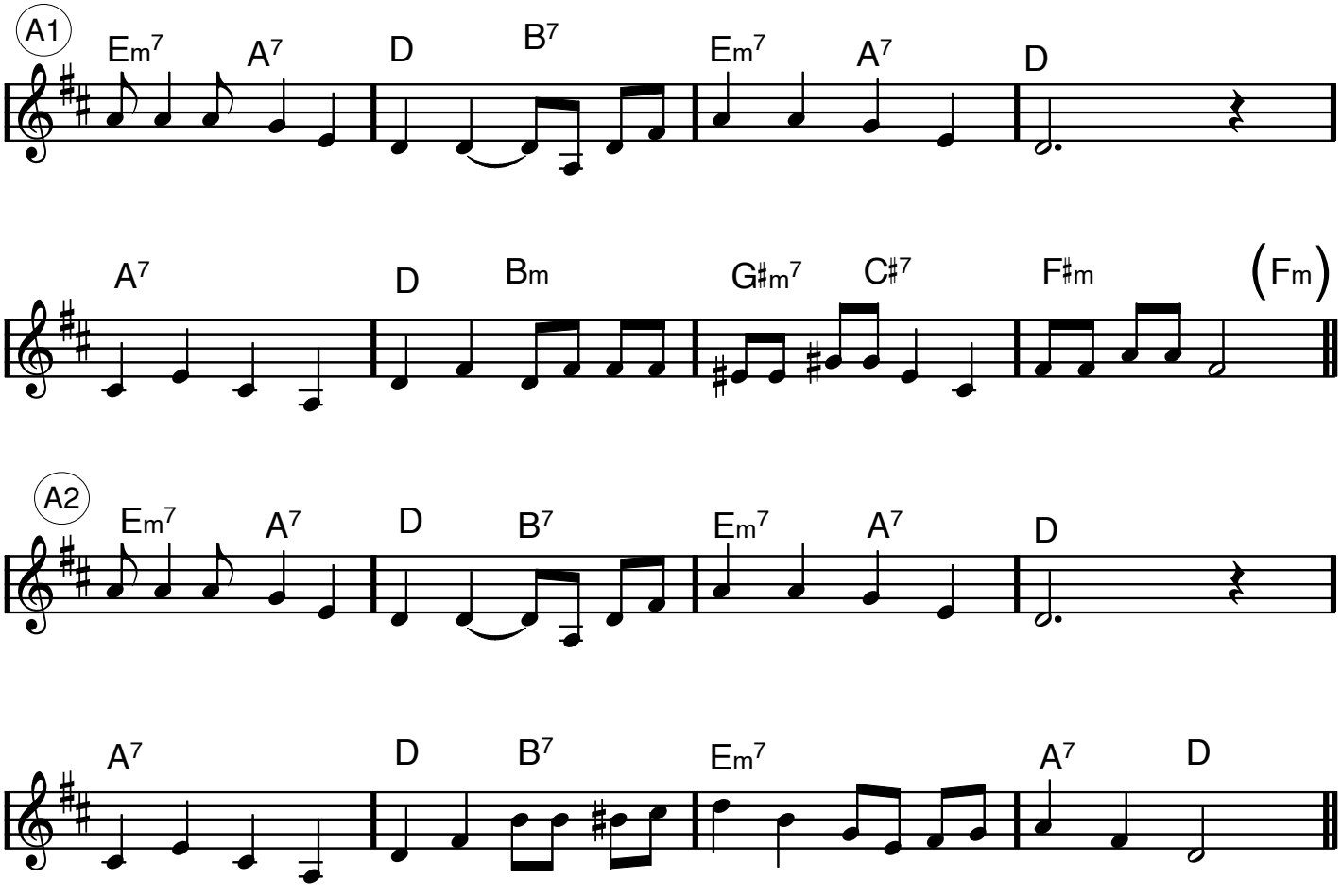

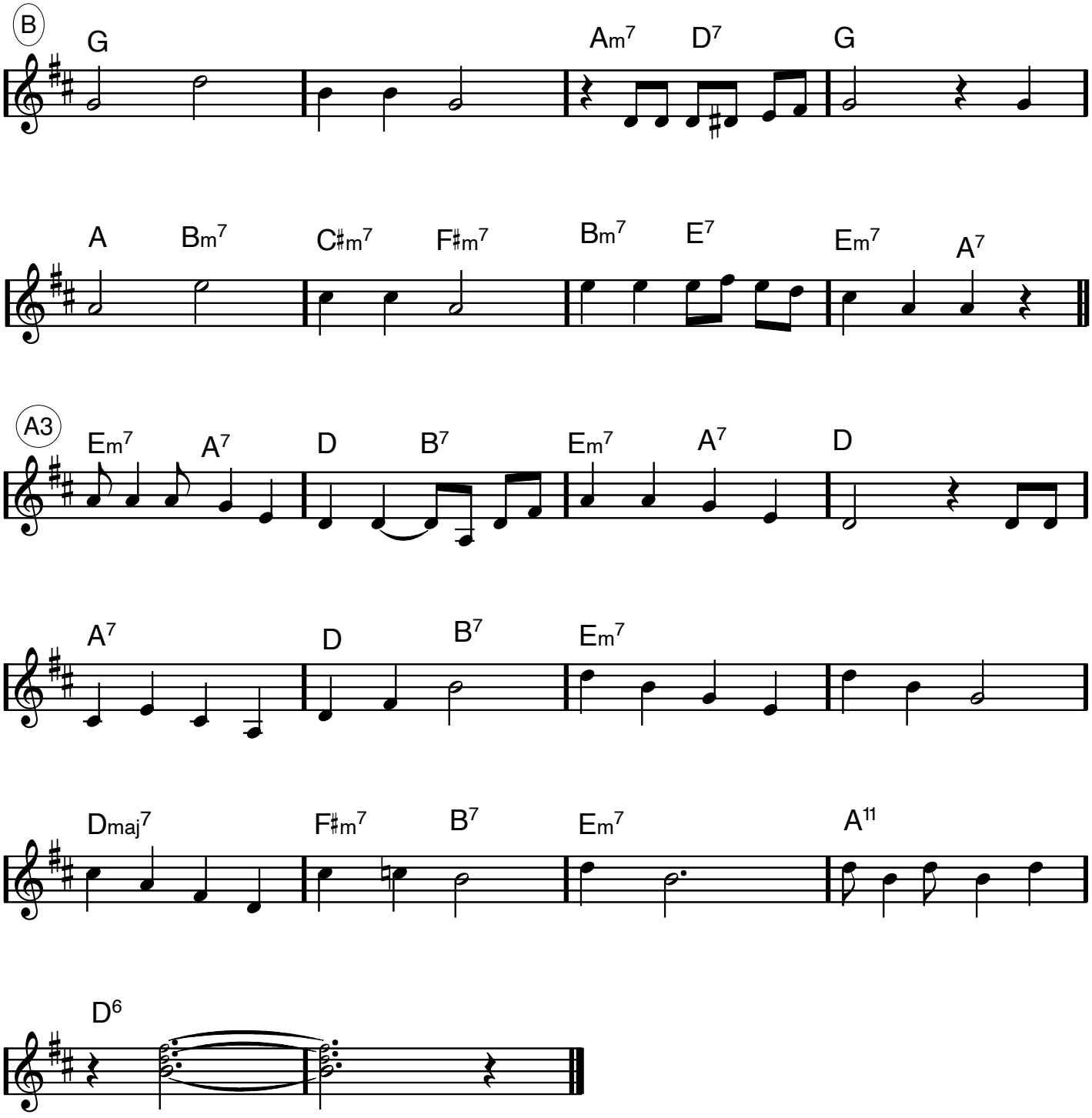
B
G
Am7 D7 G
A Bm7 C#m7 F#m7 Bm7 E7 Em7 A7
A3
Em7 A7 D B7 Em7 A7 D
A7 D B7 Em7
Dmaj7 F#m7 B7 Em7 A11
D6

S dur

Swing it magistern

Musik: Kai Gullmar
Text: Hasse Ekman

VERS

poco rubato

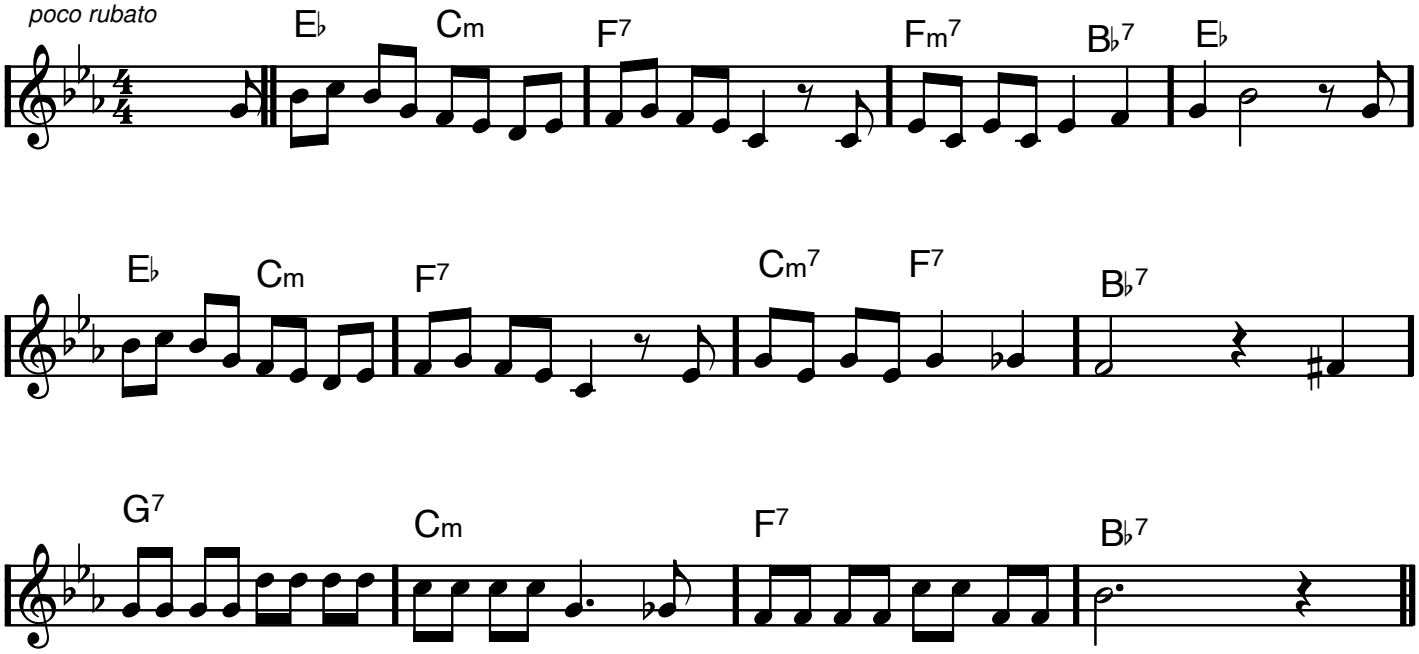

a' tempo (swing)

A1

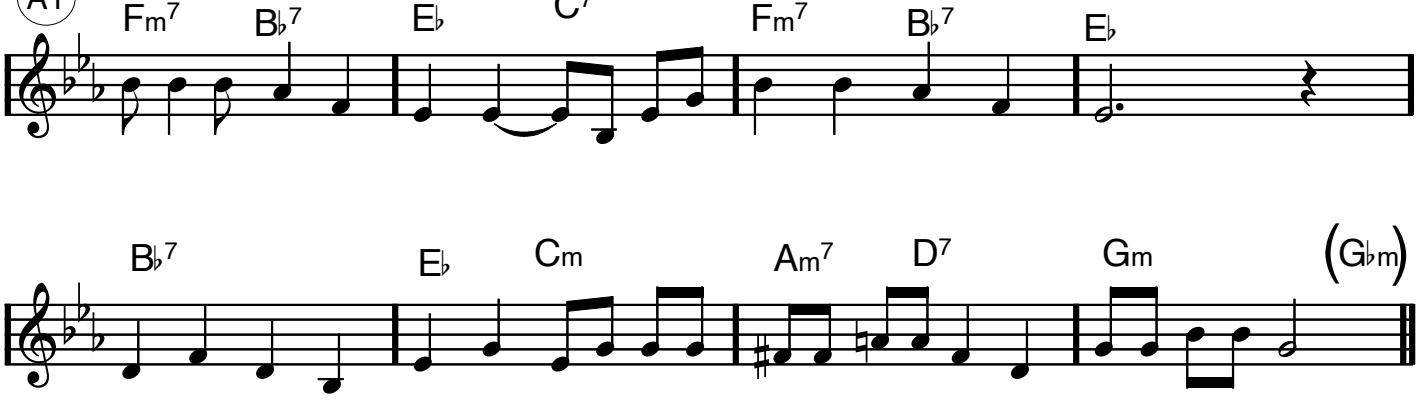

A2

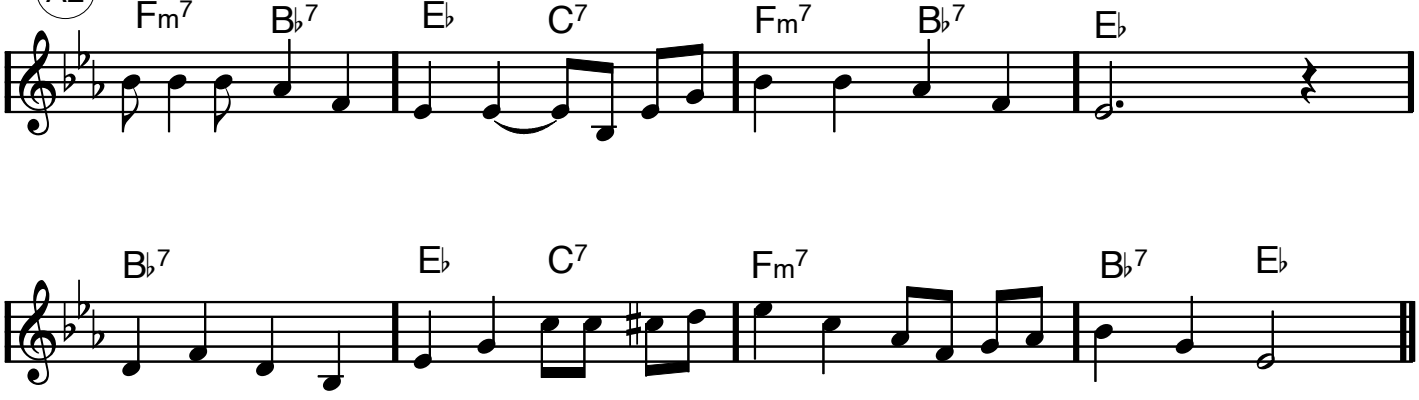

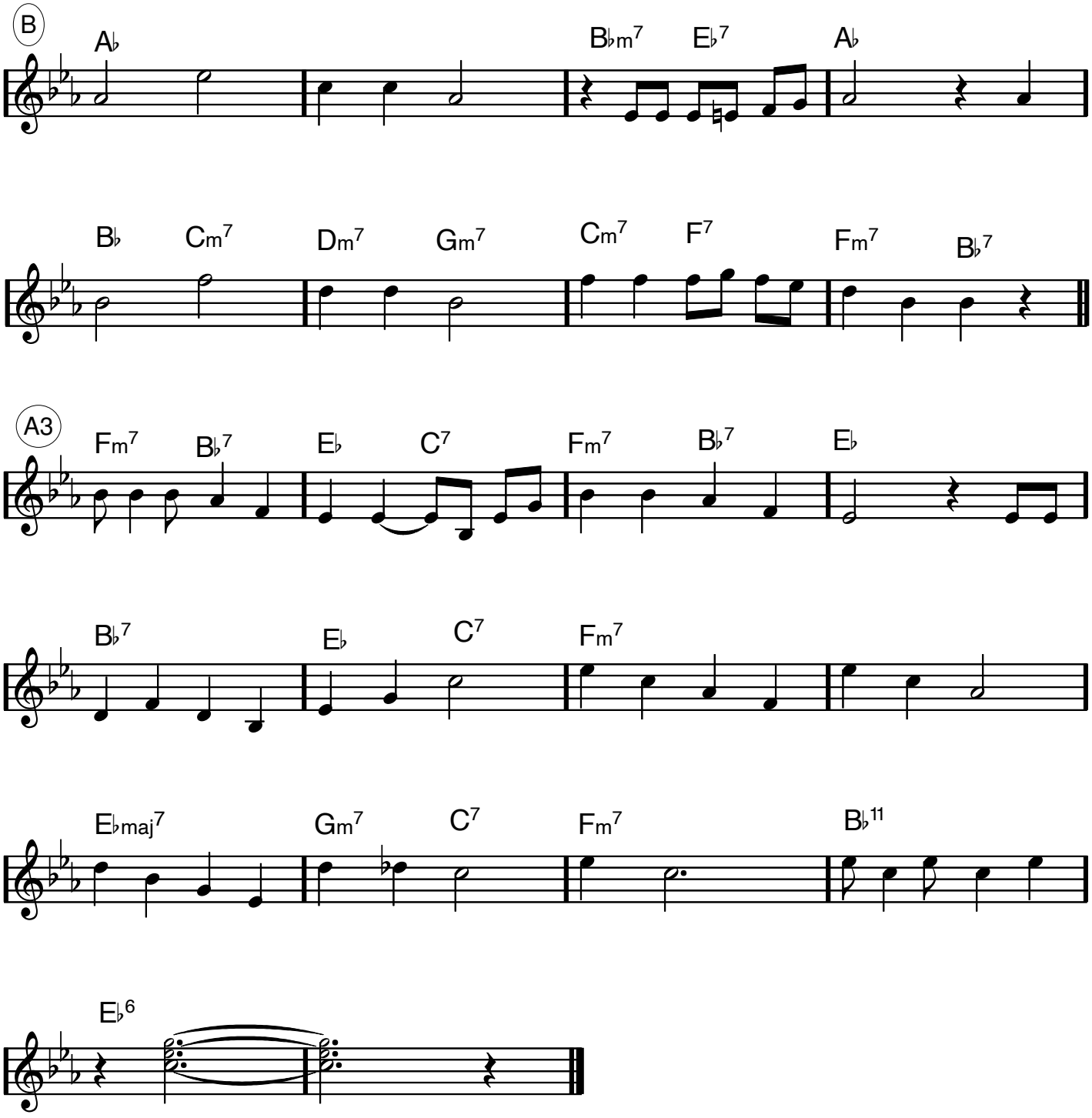
B
A♭
B♭m7
E♭7
A♭
B♭
Cm7
Dm7
Gm7
Cm7
F7
Fm7
B♭7
A3
Fm7
B♭7
E♭
C7
Fm7
B♭7
E♭
B♭7
E♭
C7
Fm7
E♭maj7
Gm7
C7
Fm7
B♭11
E♭6

Säg det i toner

Våra käraste allsånger & örhängen sid 272

X1 Vers

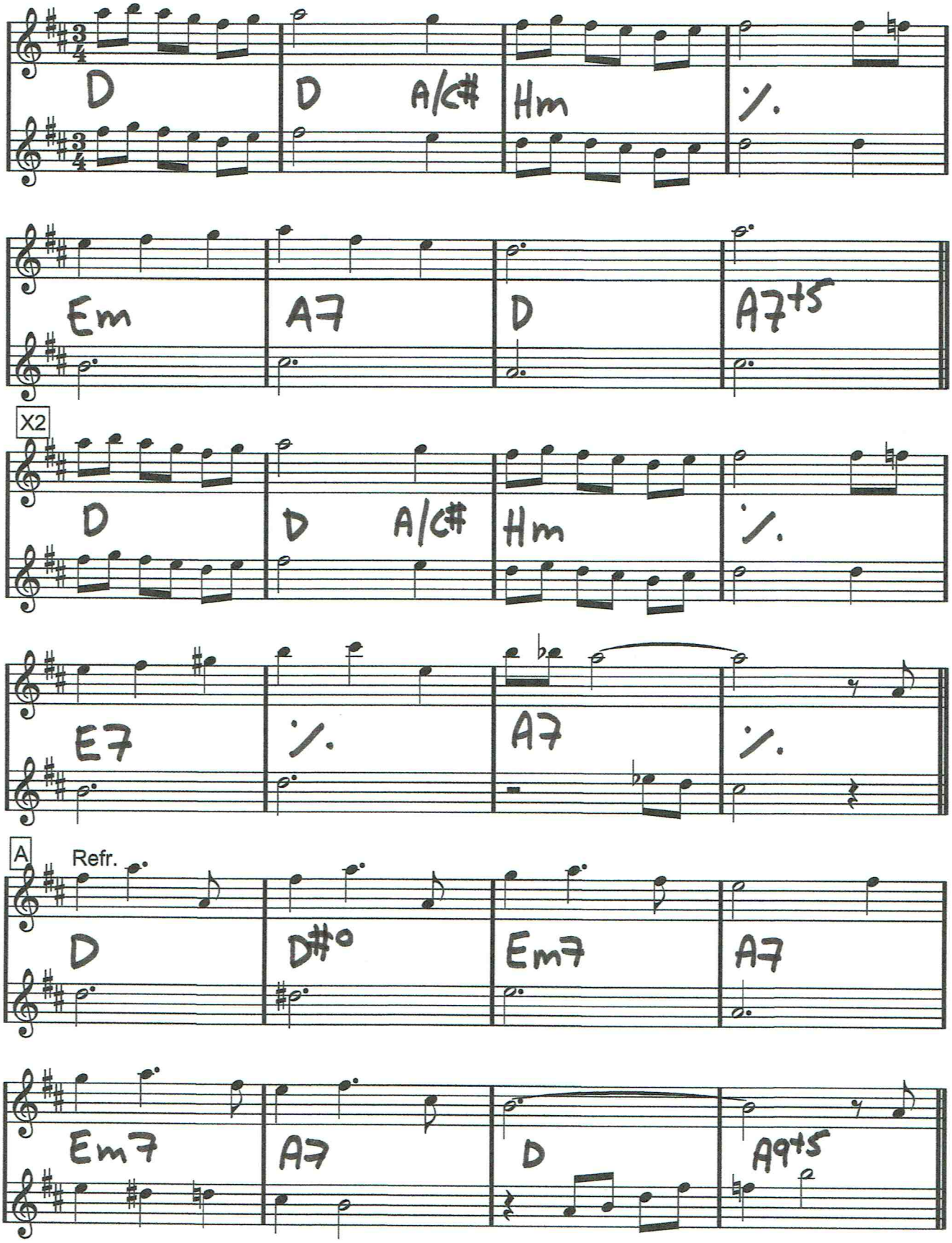

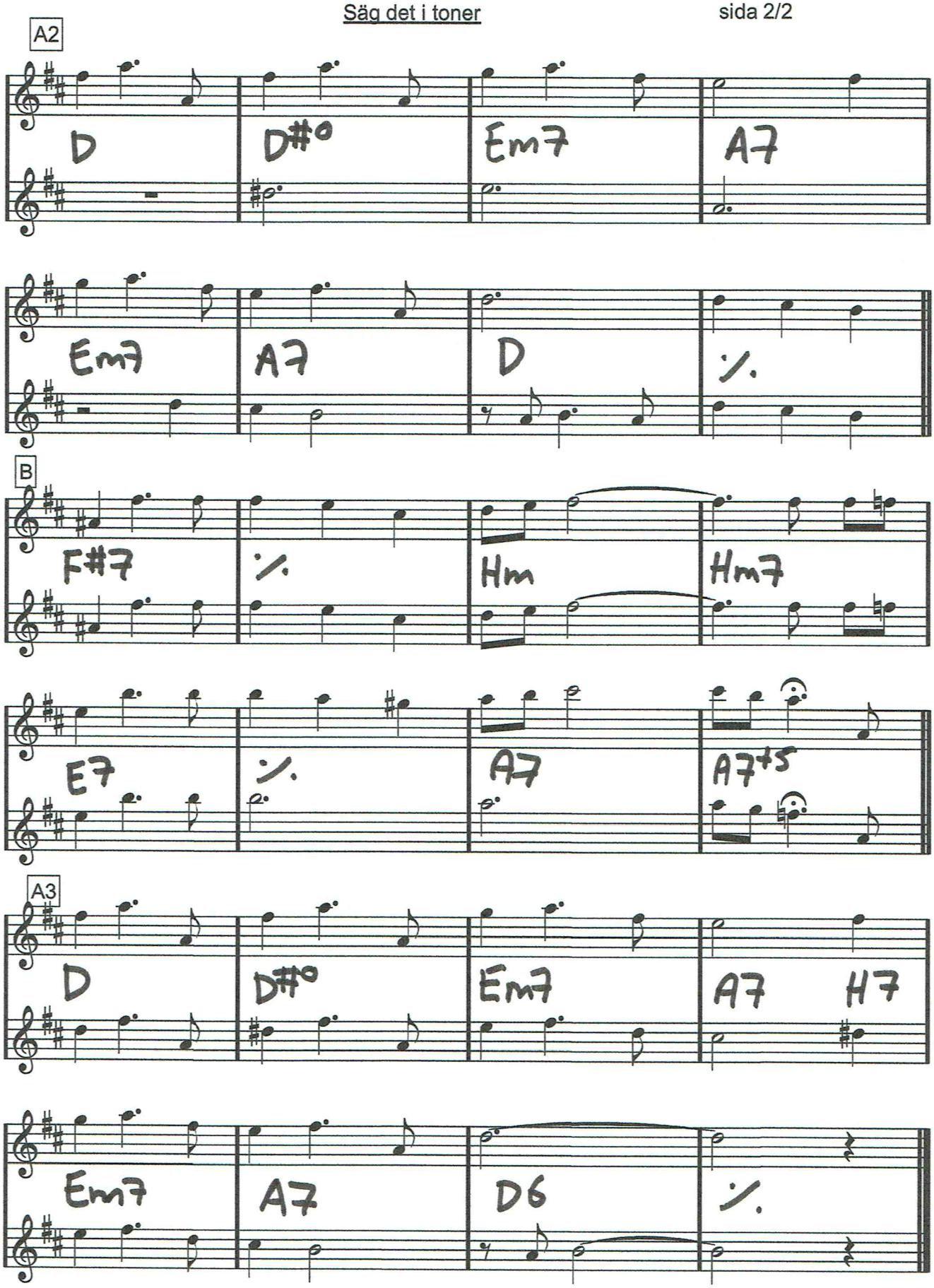
A2
D
D#°
Em7
A7
Em7
A7
D
%
B
F#7
%
Hm
Hm7
E7
%
A7
A7+5
A3
D
D#°
Em7
A7
H7
Em7
A7
D6
%

Flöjter

Säg det med ett leende

Här en liten ters högre än i boken

Våra käraste allsånger & örhängen sid 218

Vers V1

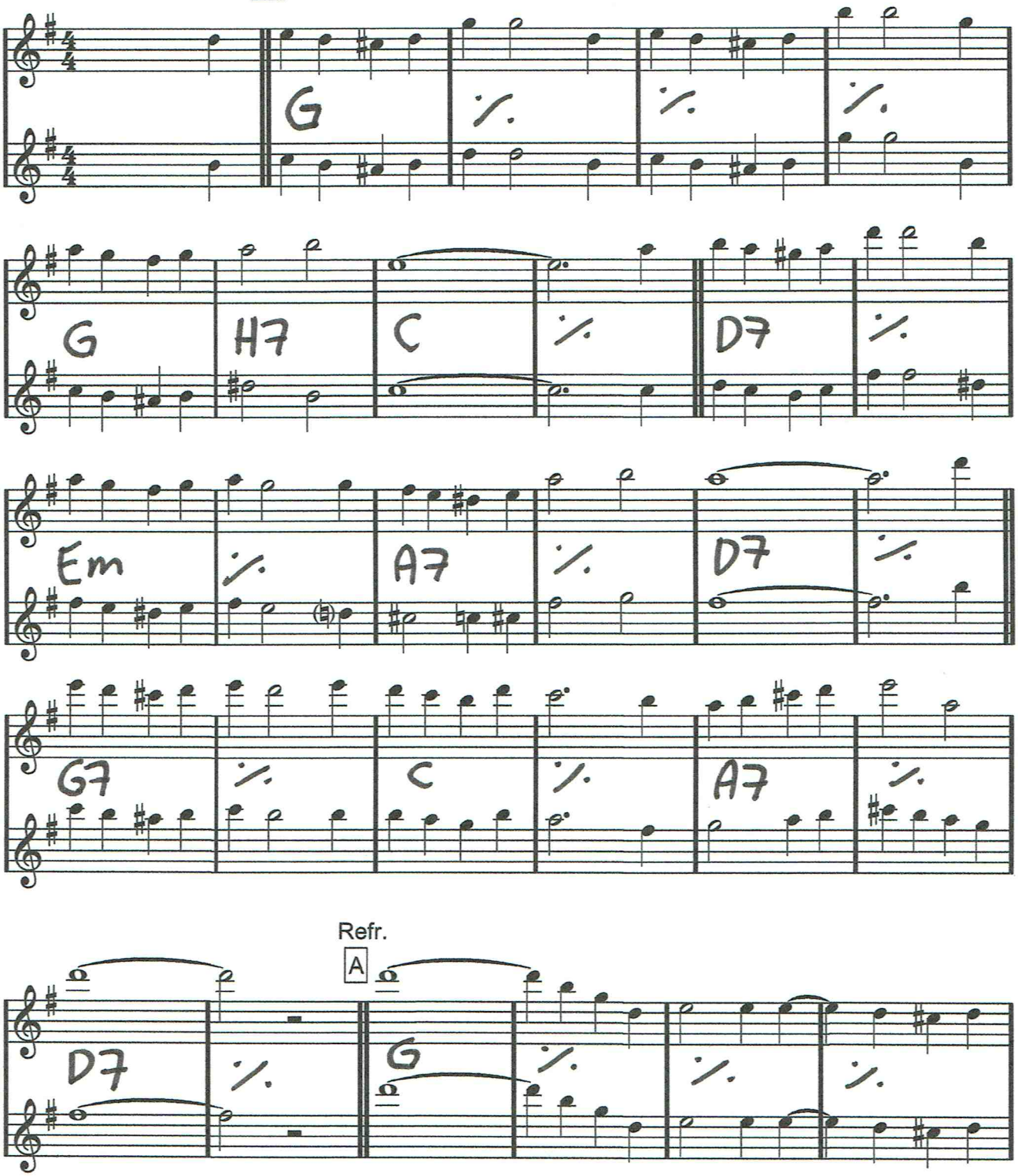

Säg det med ett leende, sida 2/2

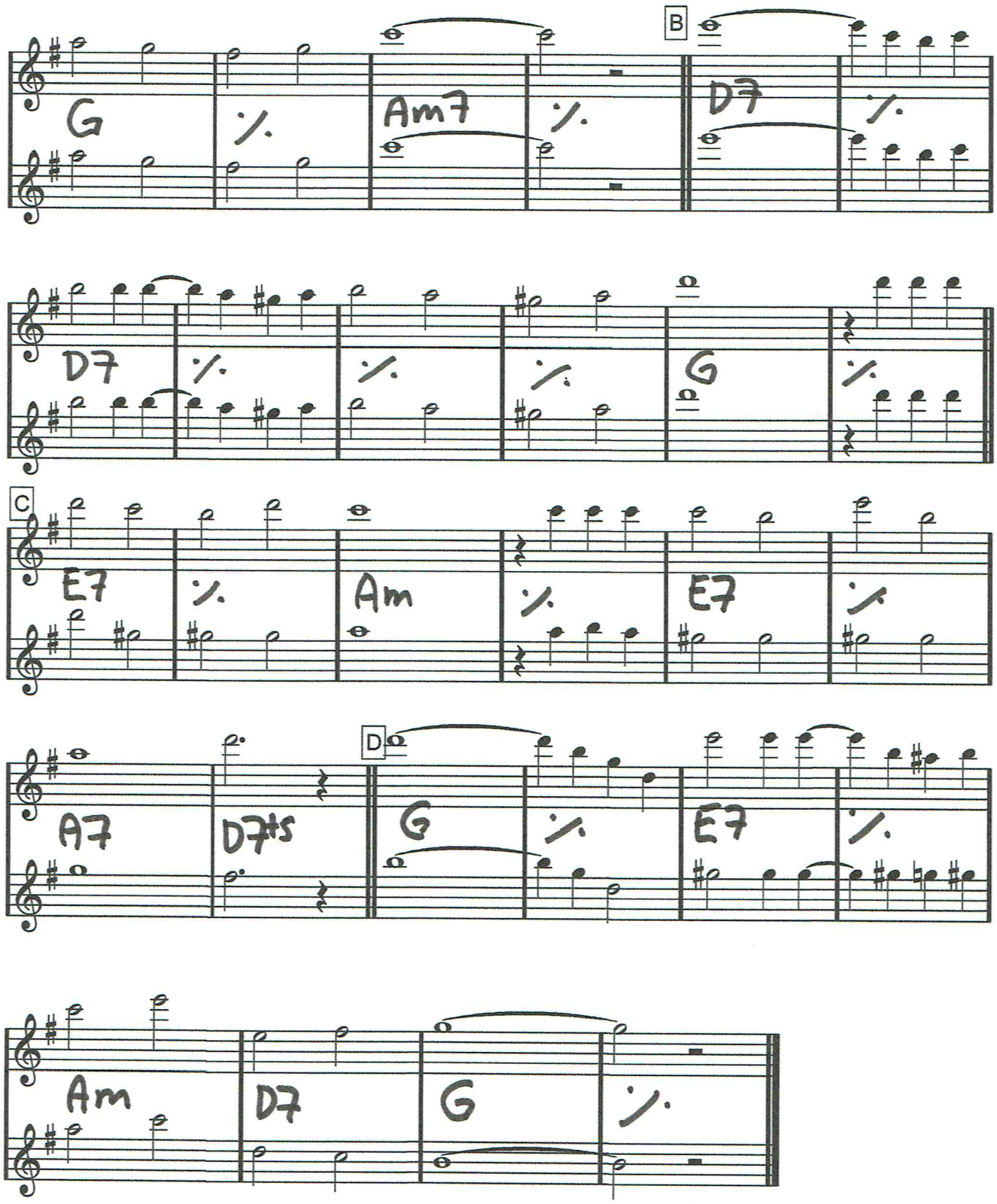

Stämma 1 och 2

Säg hur har du det med kärleken idag

Klingande, oktava (för flöjt)

VERS RUBATO (fort)

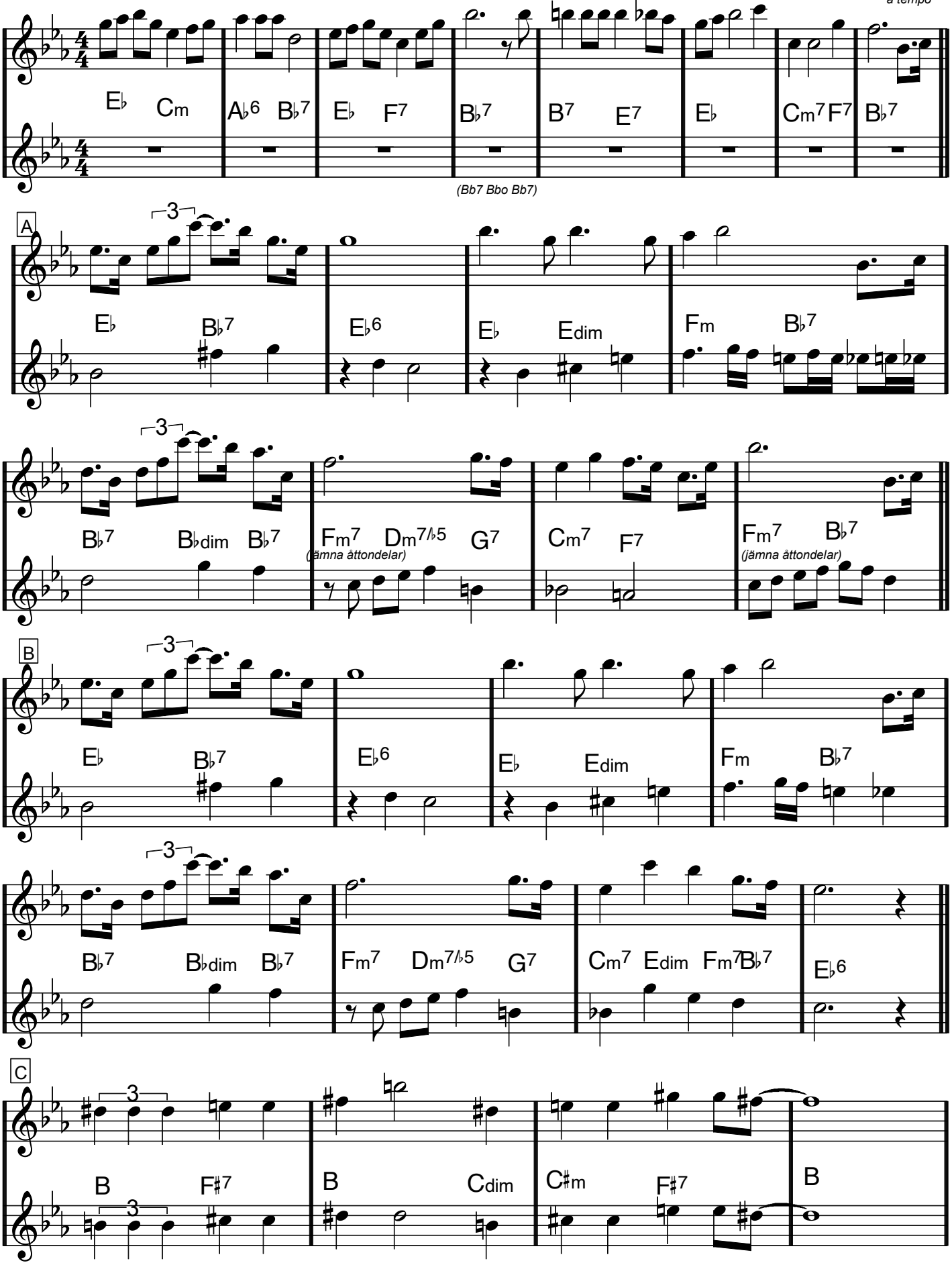

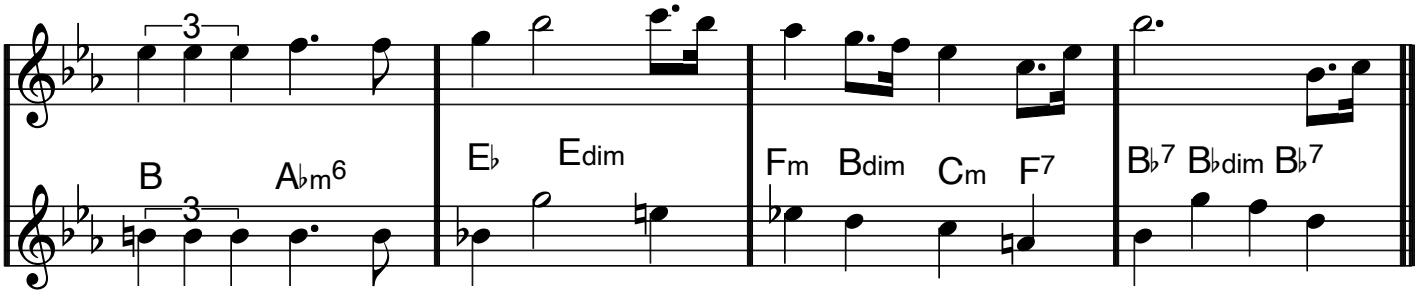

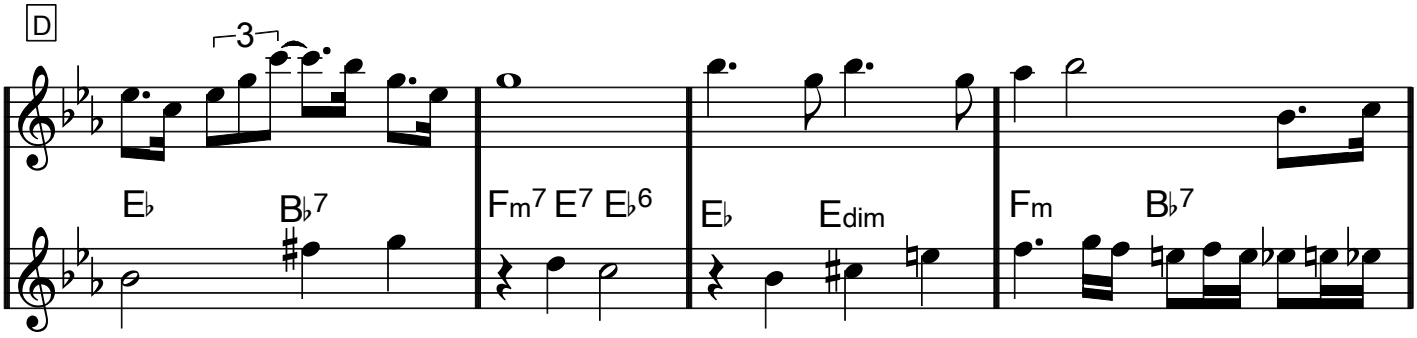

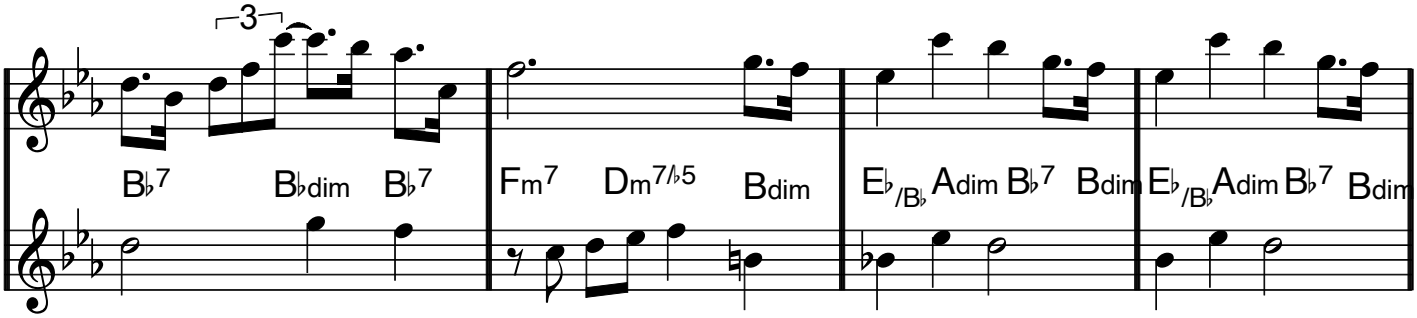

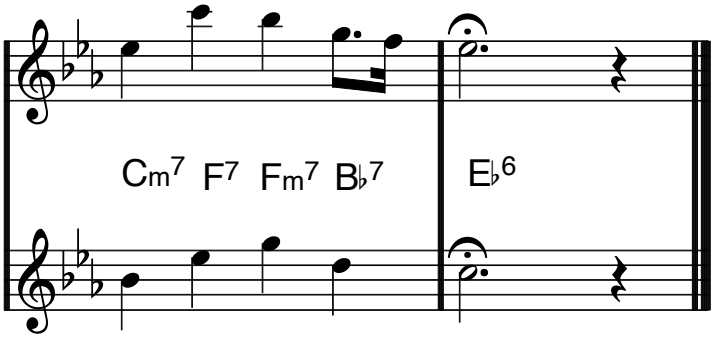

DA CAPO (inkl. vers)

Säg inte nej - säg kanske

Våra käraste allsånger & örhängen sid 20

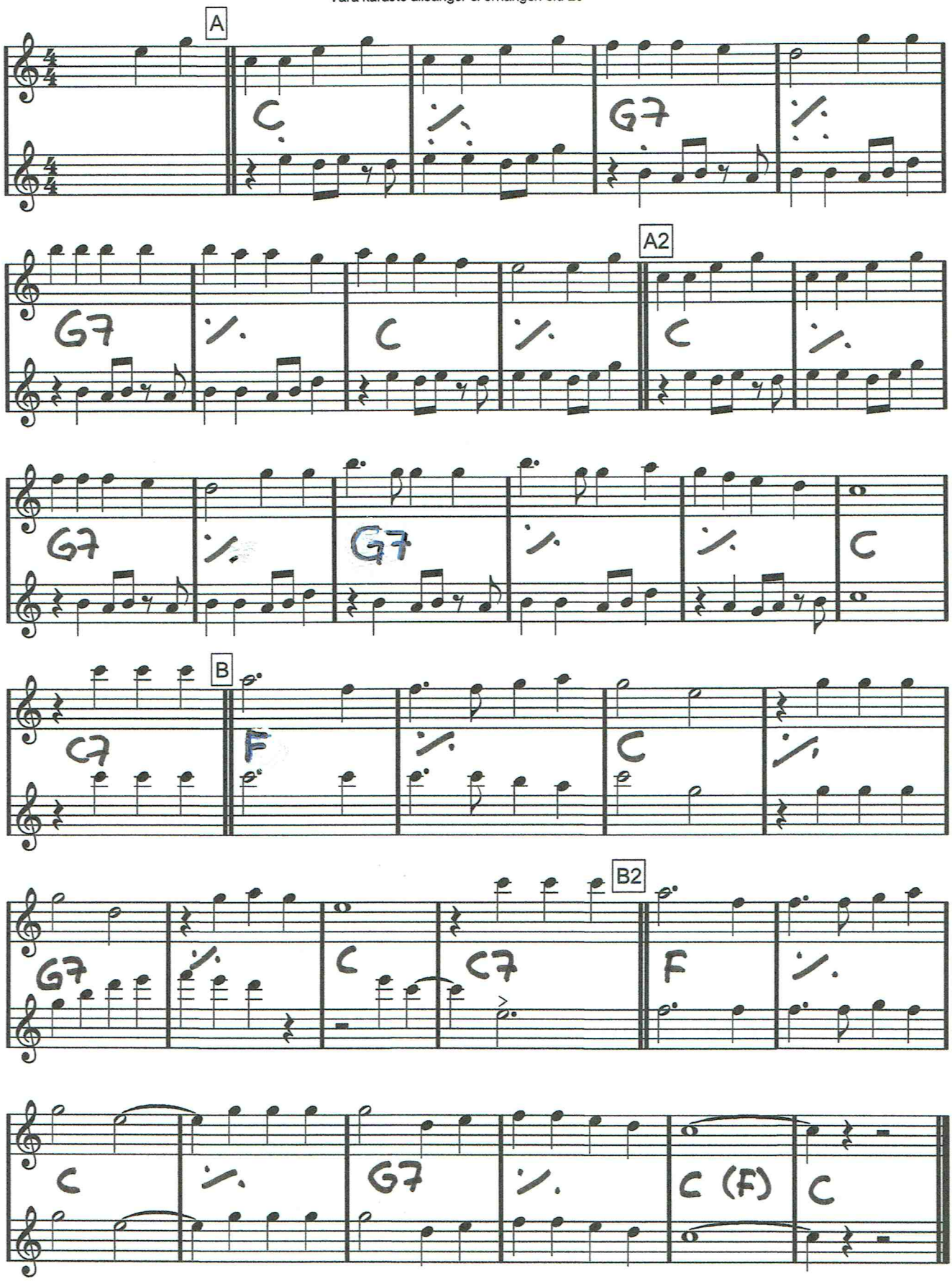

Tangokvaljeren

Här en kvint
högre än i boken

Våra käraste allsånger & örhängen sid 274

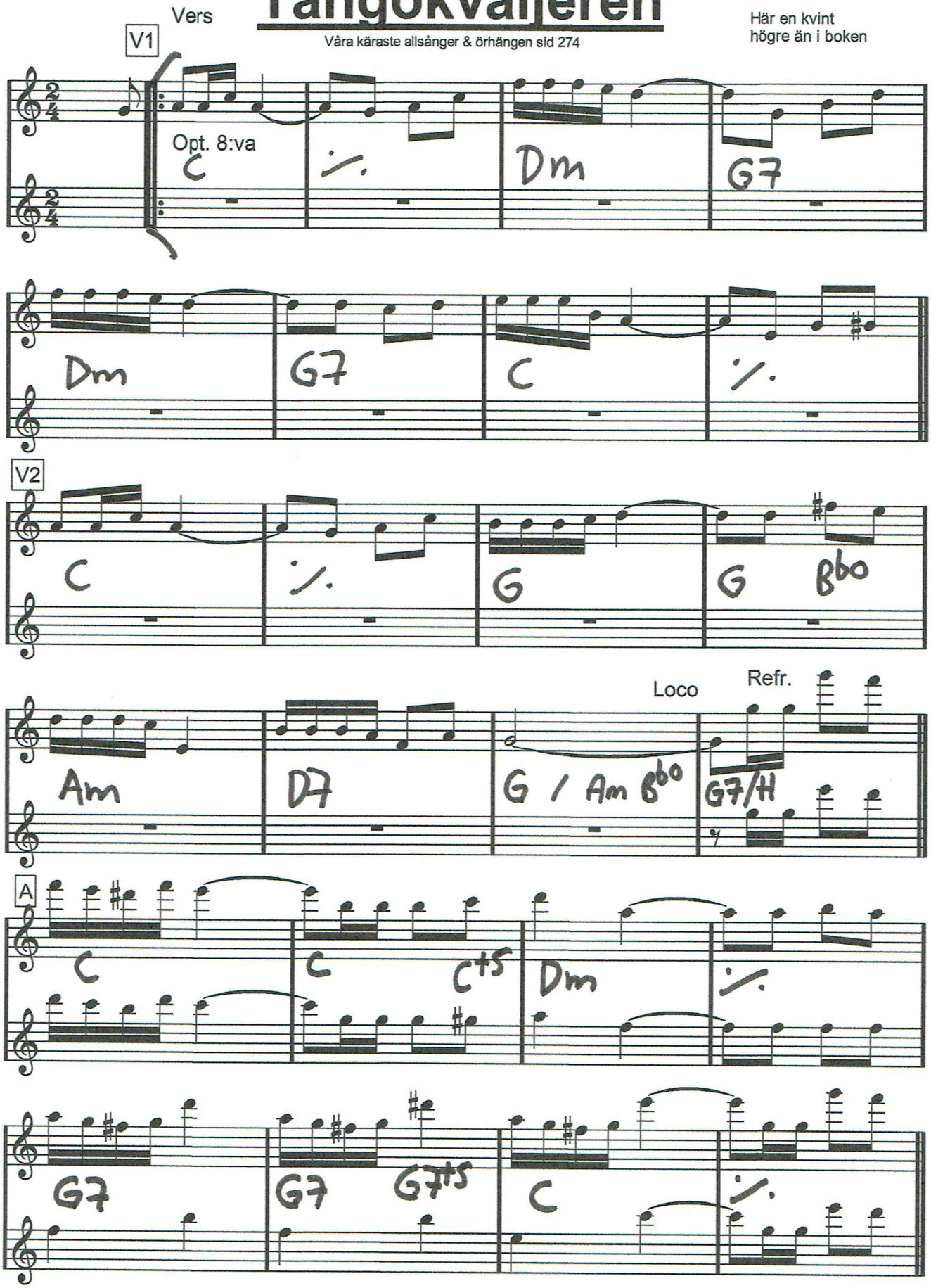

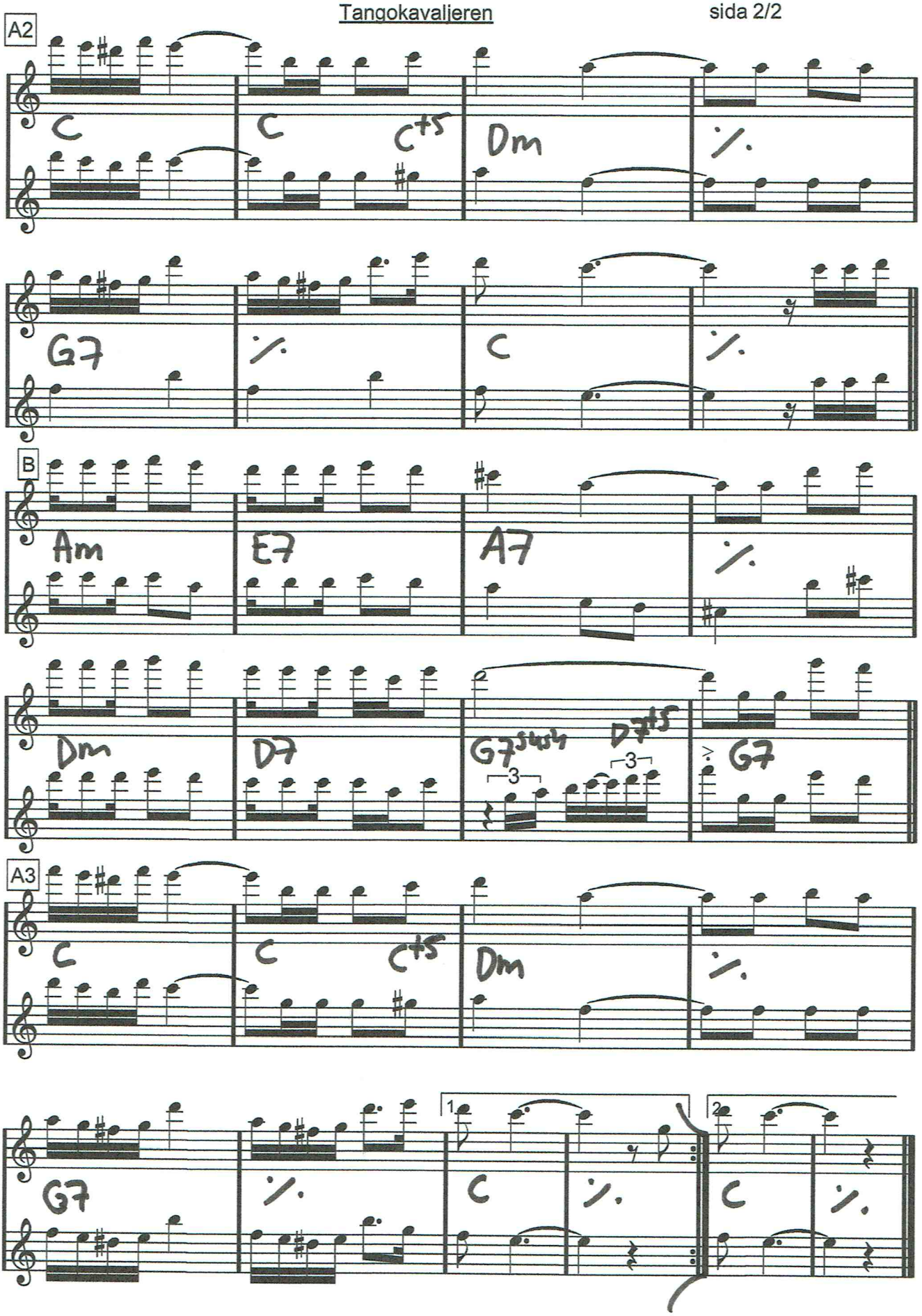
A2
C
C
C+5
Dm
G7
C
B
Am
E7
A7
Dm
D7
G7sus4
D7+5
G7
A3
C
C
C+5
Dm
G7
1
C
2
C

Ab dur

(jämna åttondelar)

Tea For Two

Vincent Youmans/Irving Ceasar

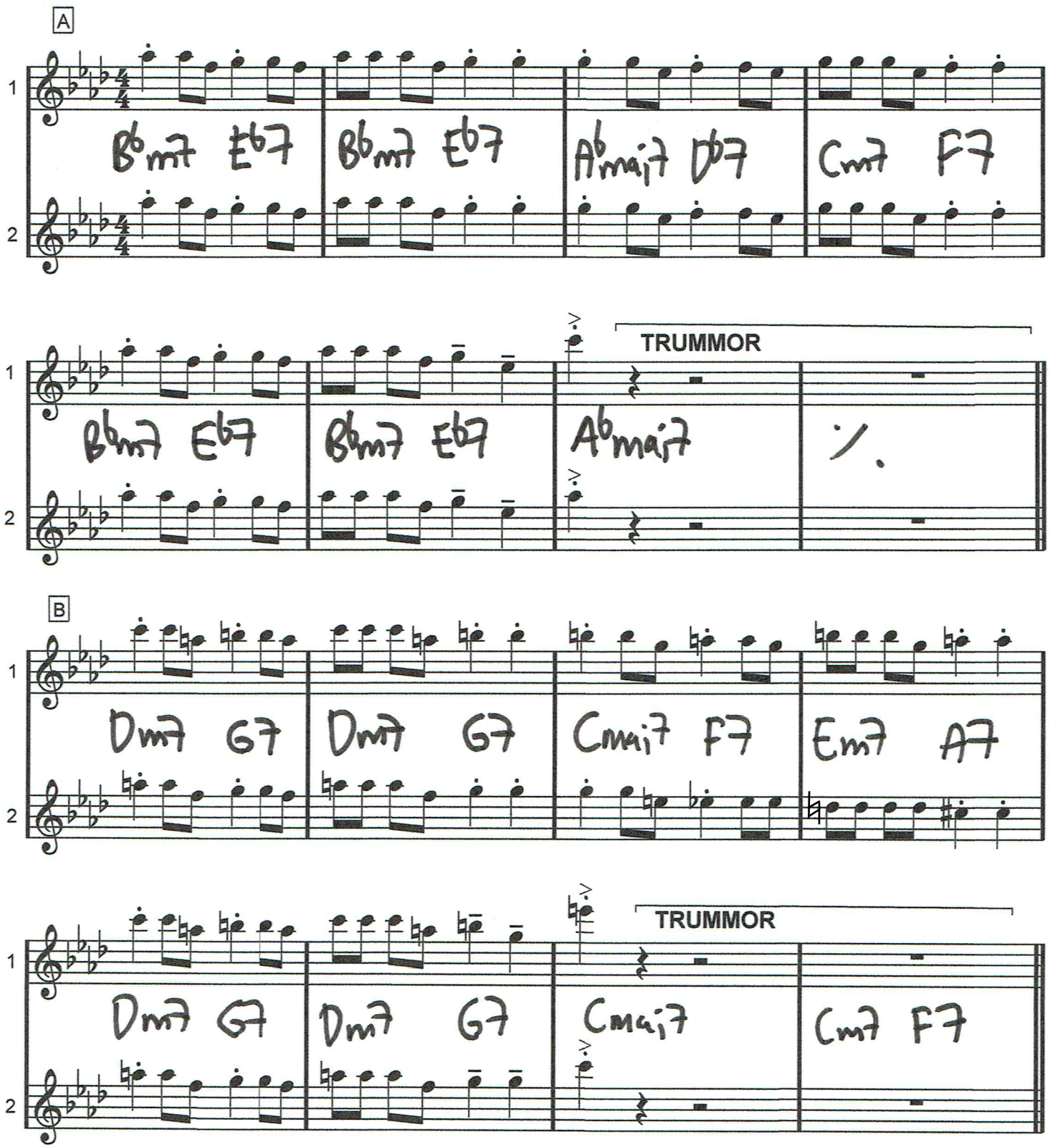

TEA FOR TWO

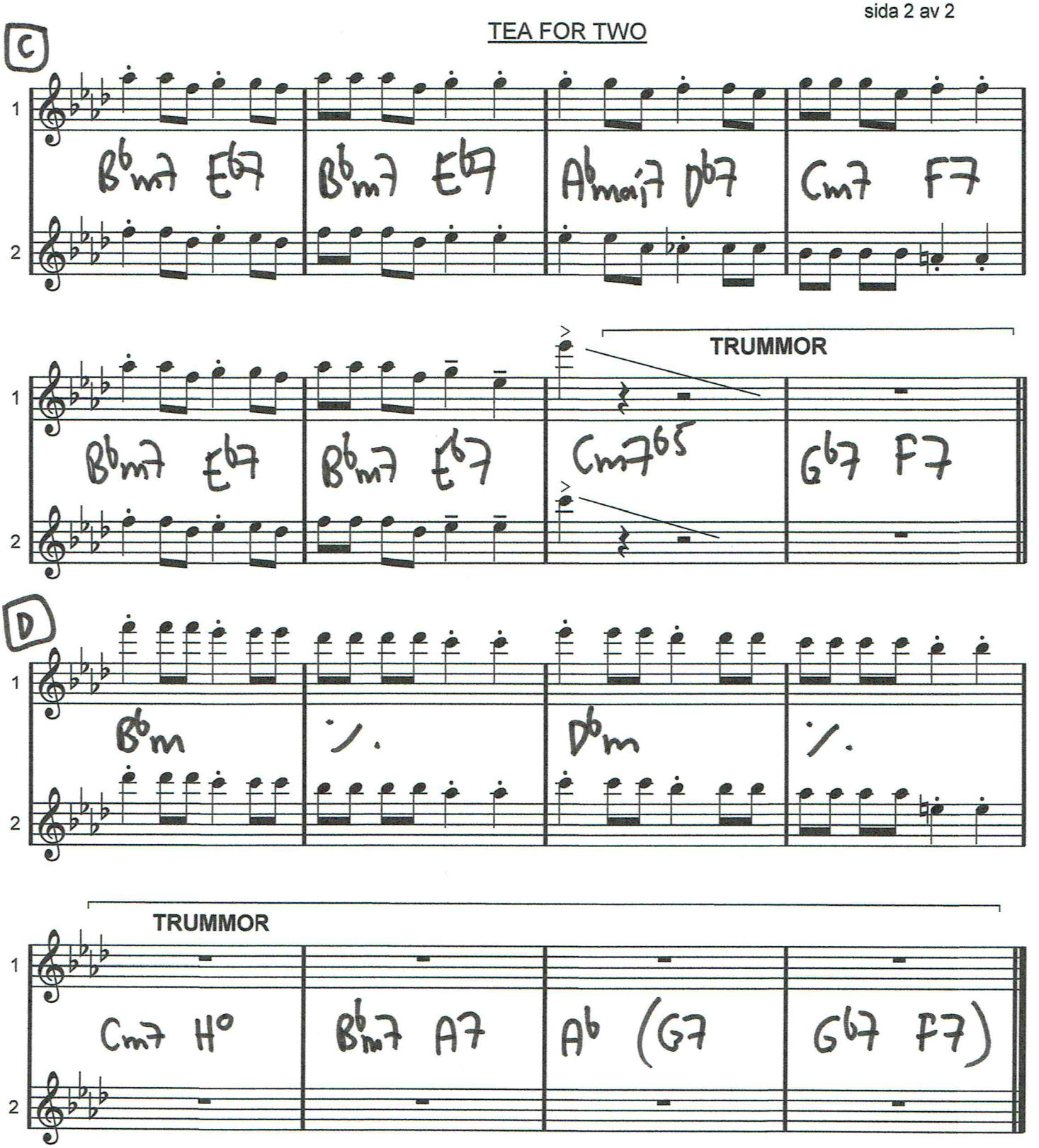
C
1
2
Bbm7 Eb7
Bbm7 Eb7
Abmaj7 Db7
Cm7 F7
Bbm7 Eb7
Bbm7 Eb7
TRUMMOR
Cm7b5
Gb7 F7
D
Bbm
Dbm
TRUMMOR
Cm7 H°
Bbm7 A7
Ab (G7
Gb7 F7)

TEARS IN HEAVEN

CD 8

2 takters förspel

♩= 70

Eric Clapton/Will Jennings

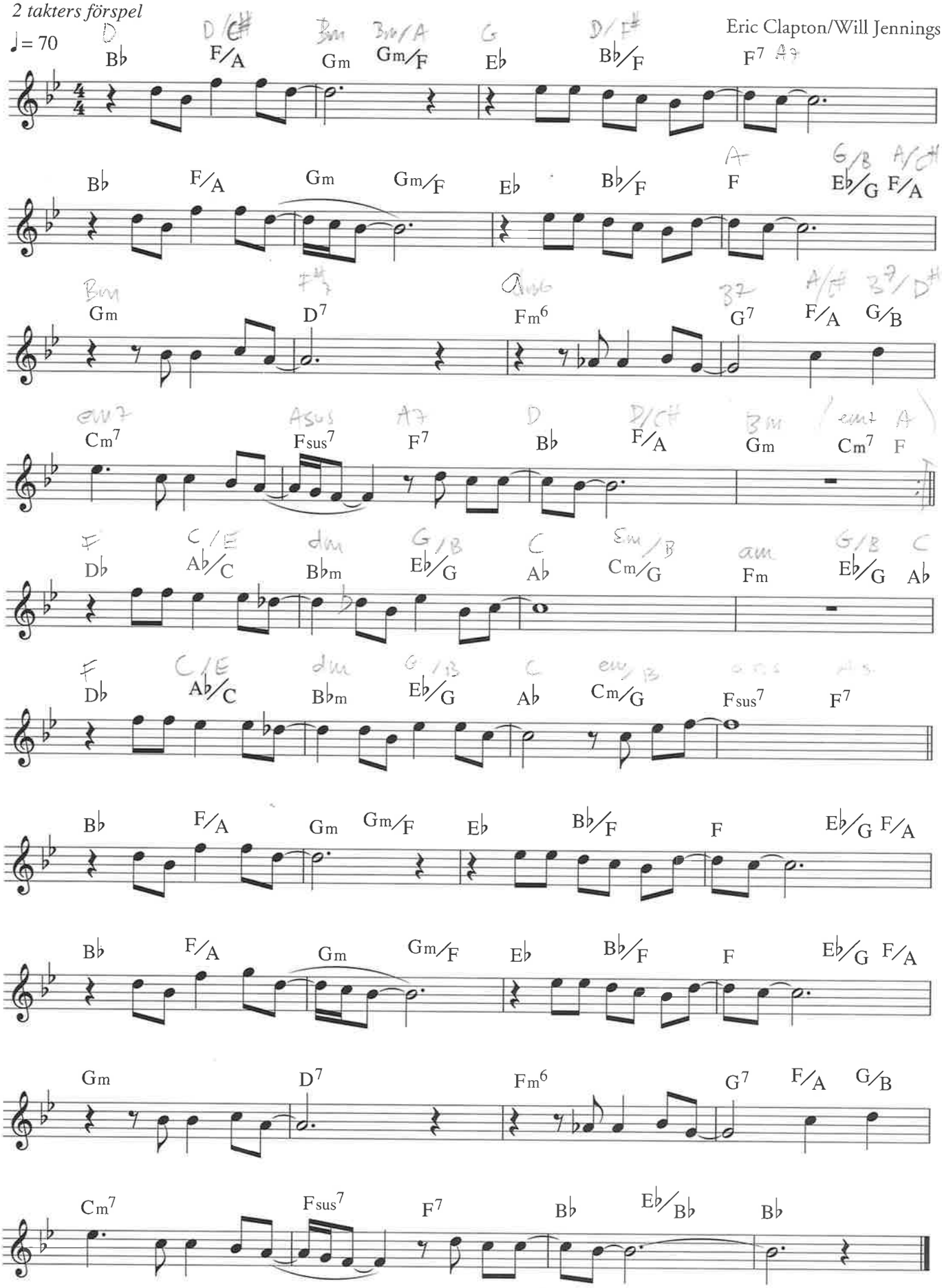

Copyright © 1991, 1995 & 2004 Blue Sky Rider Songs/E C Music, Rondor Music (London)
International Copyright Secured. All Rights Reserved.
Tryckt med tillstånd av Edition Wilhelm Hansen AS, Köpenhamn

Notfabriken

CD 16

THANK YOU FOR THE MUSIC

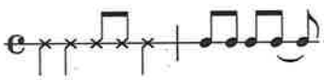

Benny Andersson/
Björn Ulvaeus

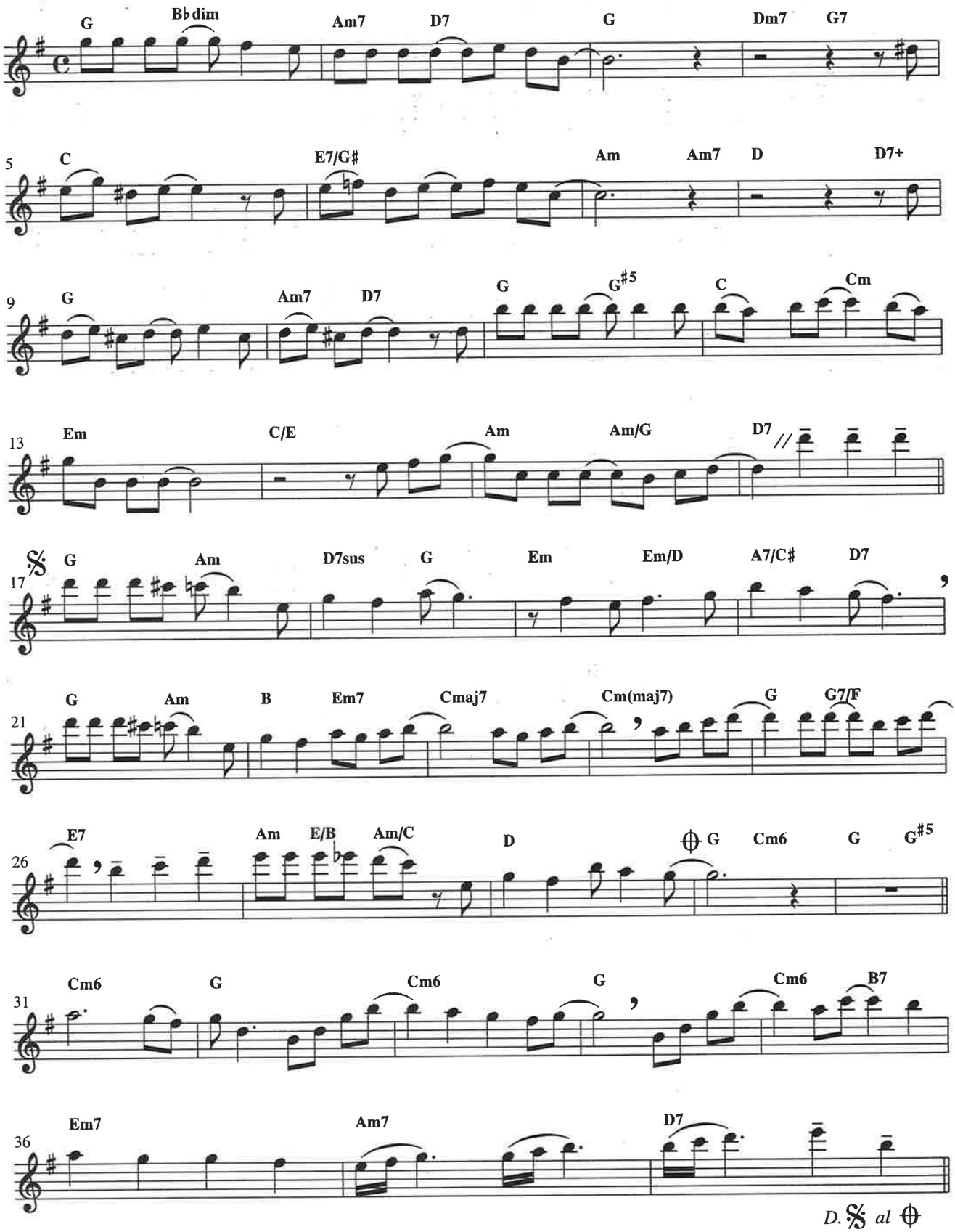

Copyright © 1977, 1978 Union Songs AB, Stockholm. Tryckt med tillstånd.

Ab dur

THAT'S MY KICK

Erroll Garner

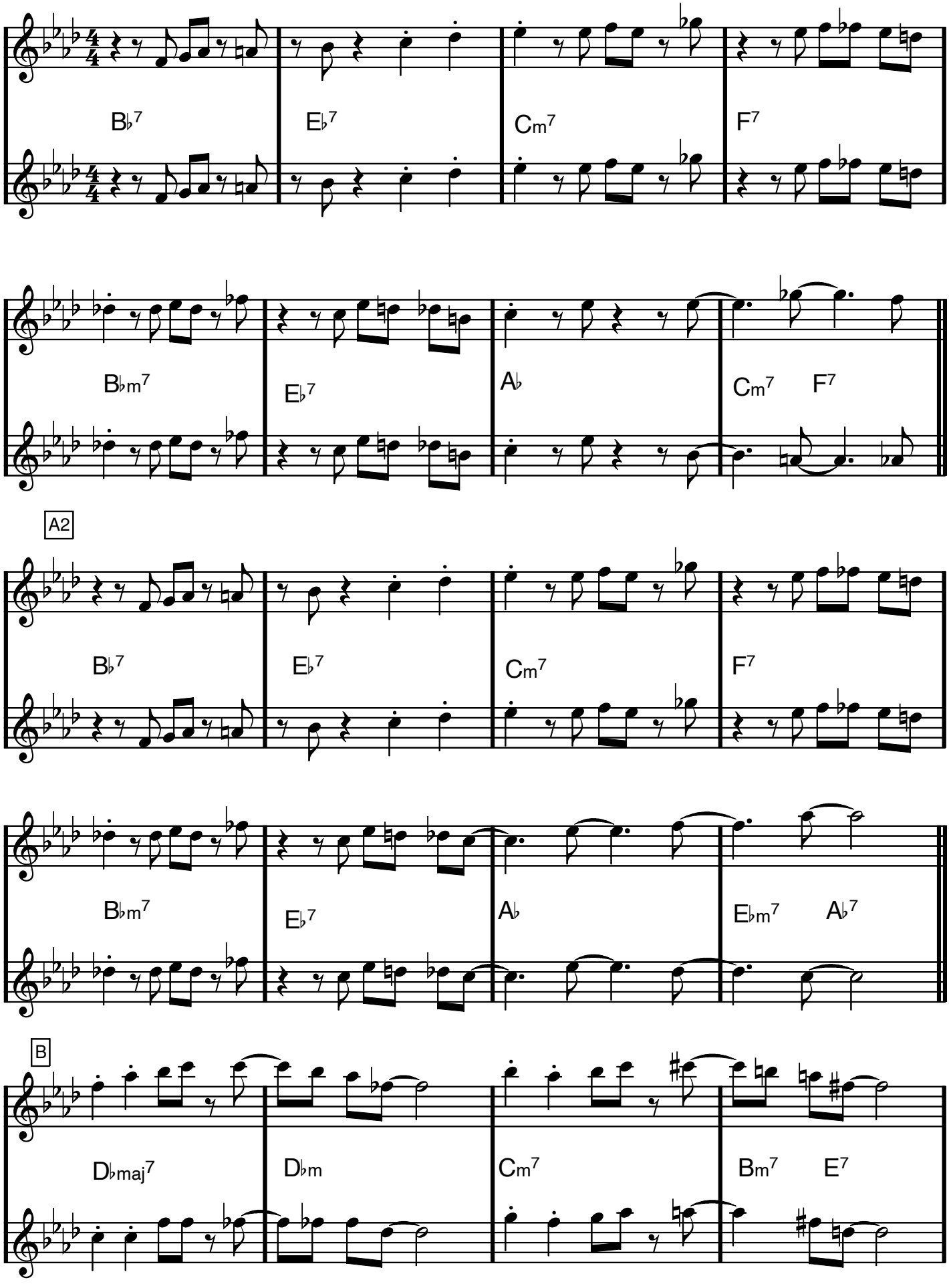

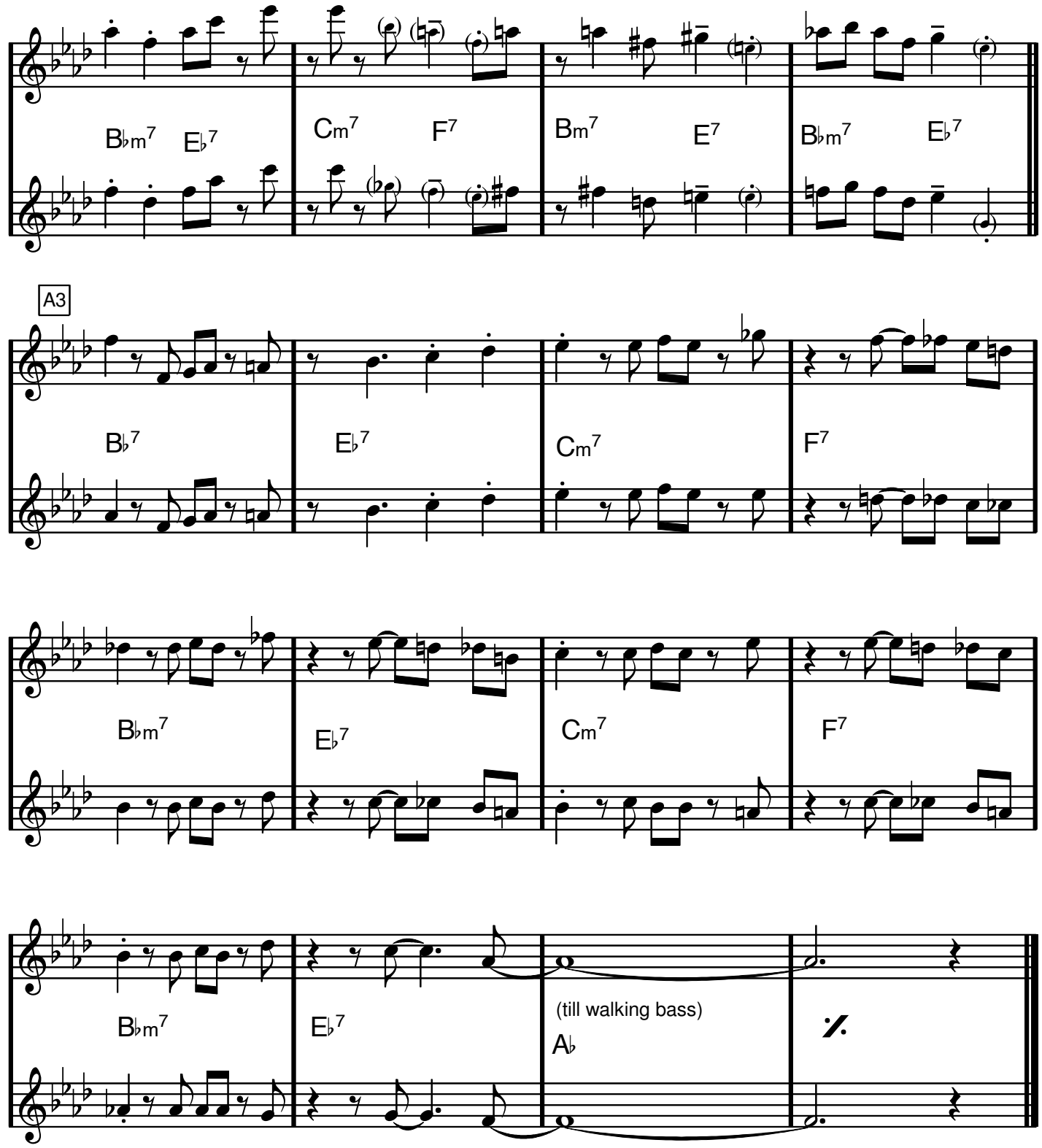

PÅ SOLON:

Spela inte det förlängda A3, utan använd åtta-takters A-del (som i A1 och A2)

CD 9

THE FINAL COUNTDOWN

1 takts förspel

Joey Tempest

♩ = 120

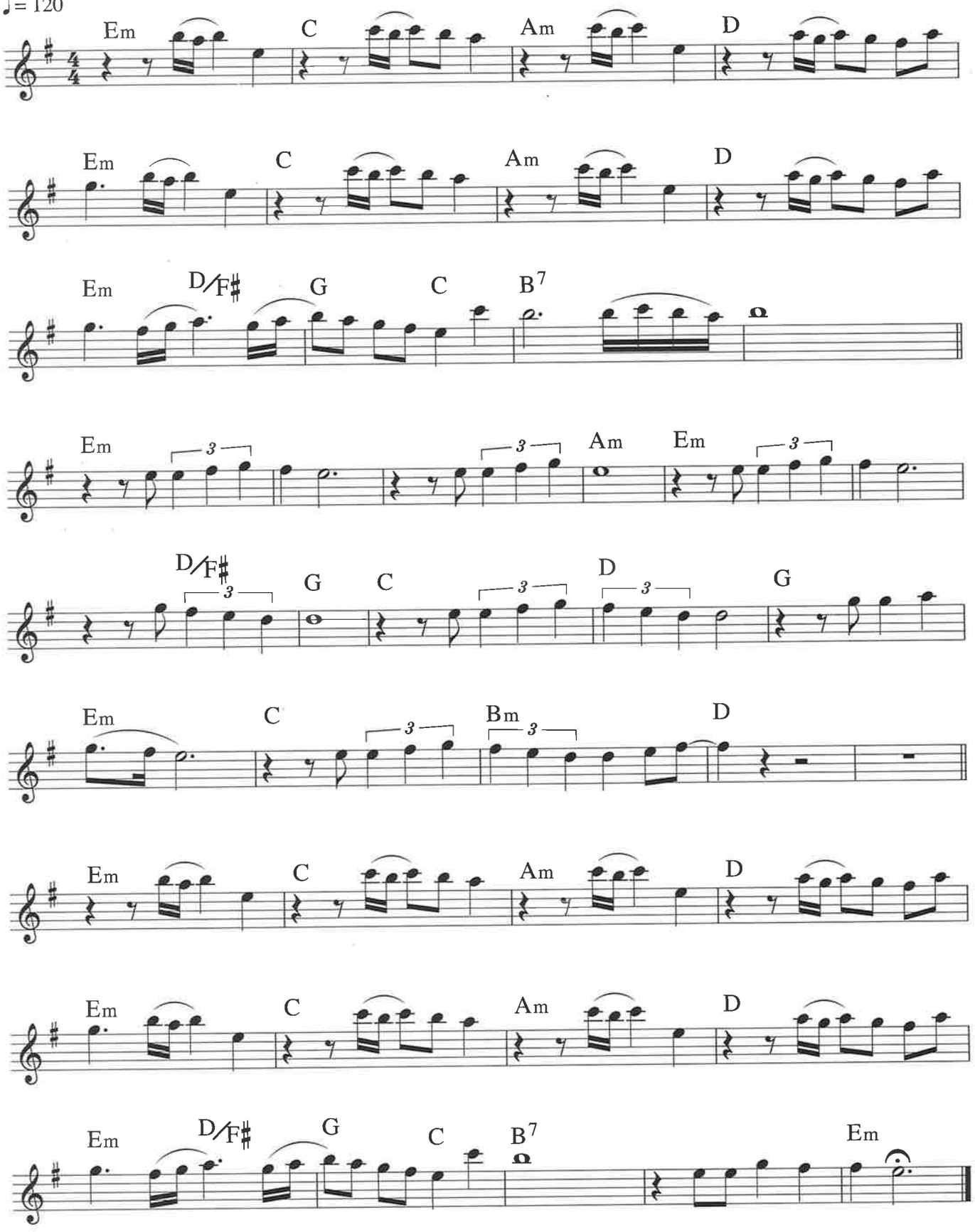

Copyright © 1986 EMI Music Publishing Ltd
Tryckt med tillstånd av International Music Publications Ltd (Faber Music Ltd)

Notfabriken

Garota De Ipanema

THE GIRL FROM IPANEMA

Antonio Carlos Jobim/Norman Gimbel/Vinicius De Moraes

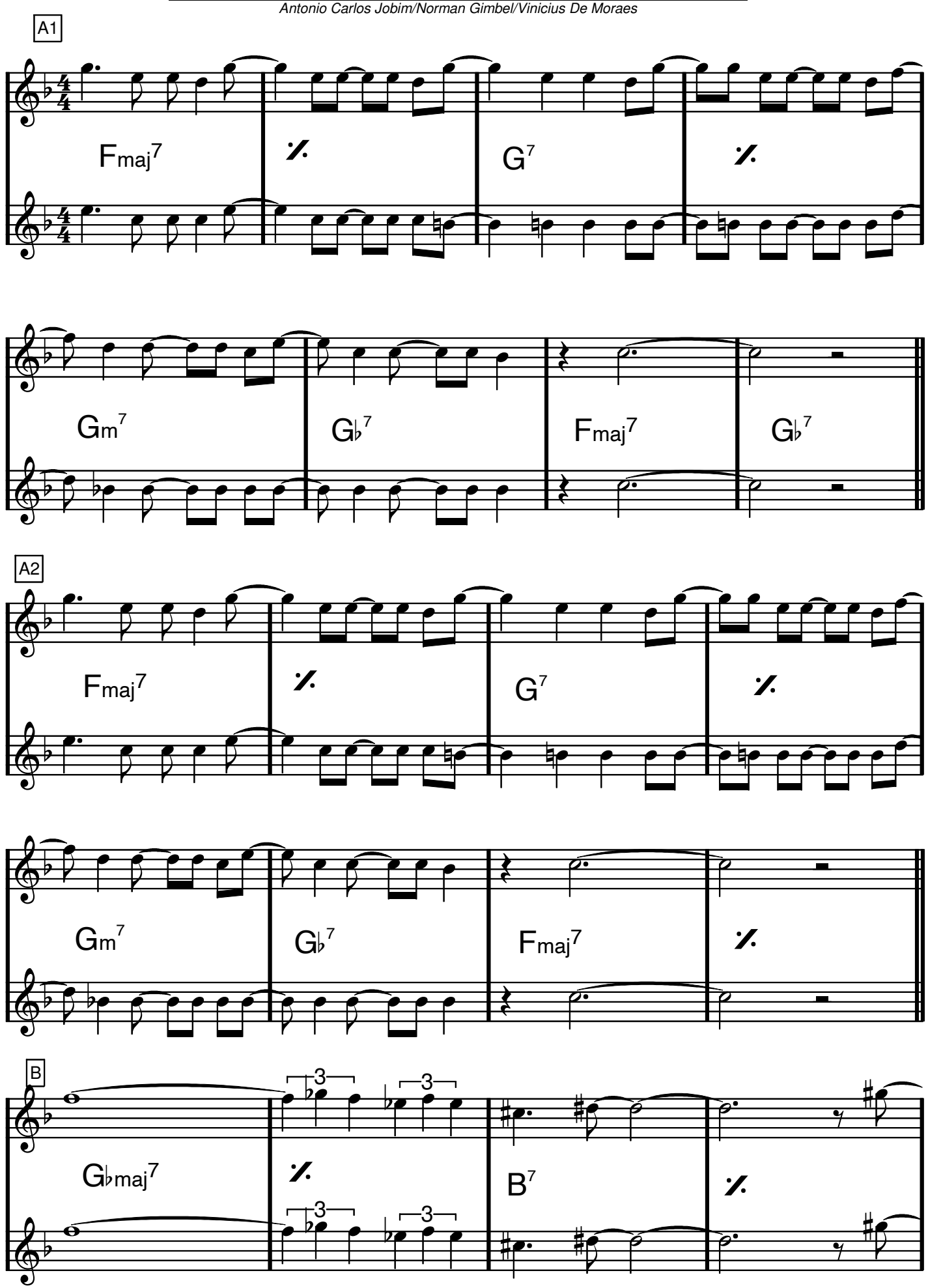

THE GIRL FROM IPANEMA

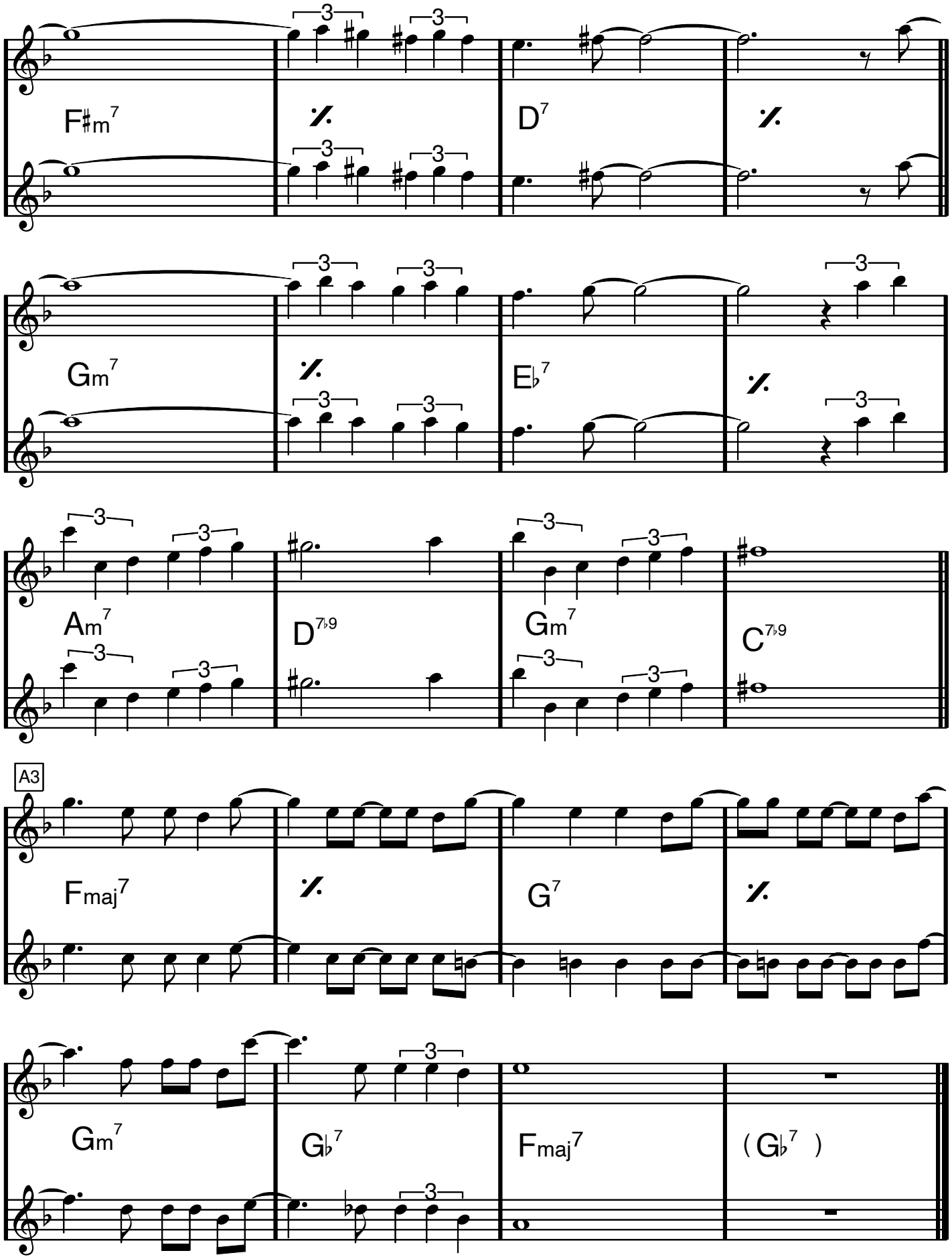

THE MIDNIGHT SUN WILL NEVER SET

Quincy Jones

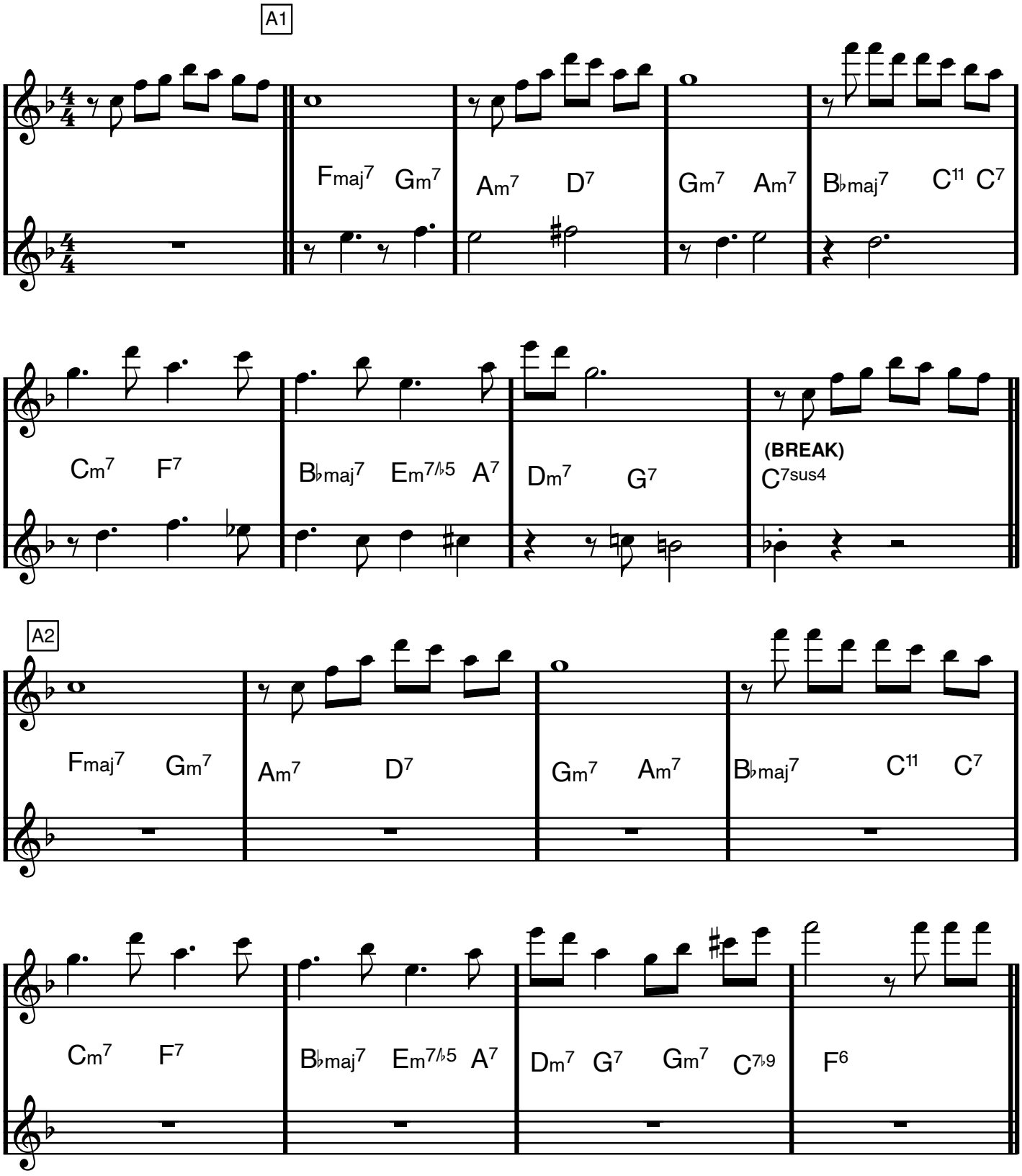

THE MIDNIGHT SUN WILL NEVER SET

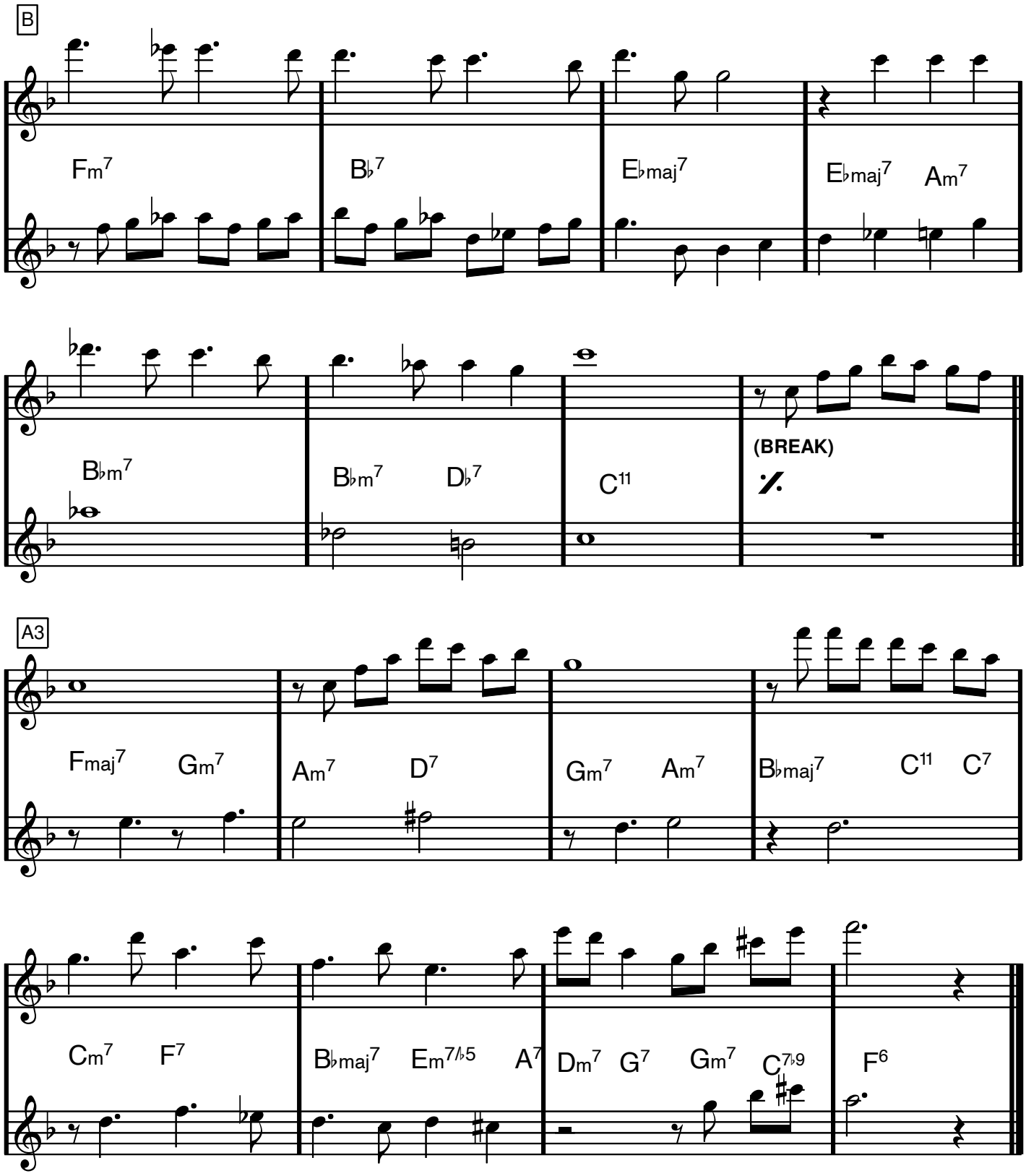

F dur

The Preacher

Horace Silver

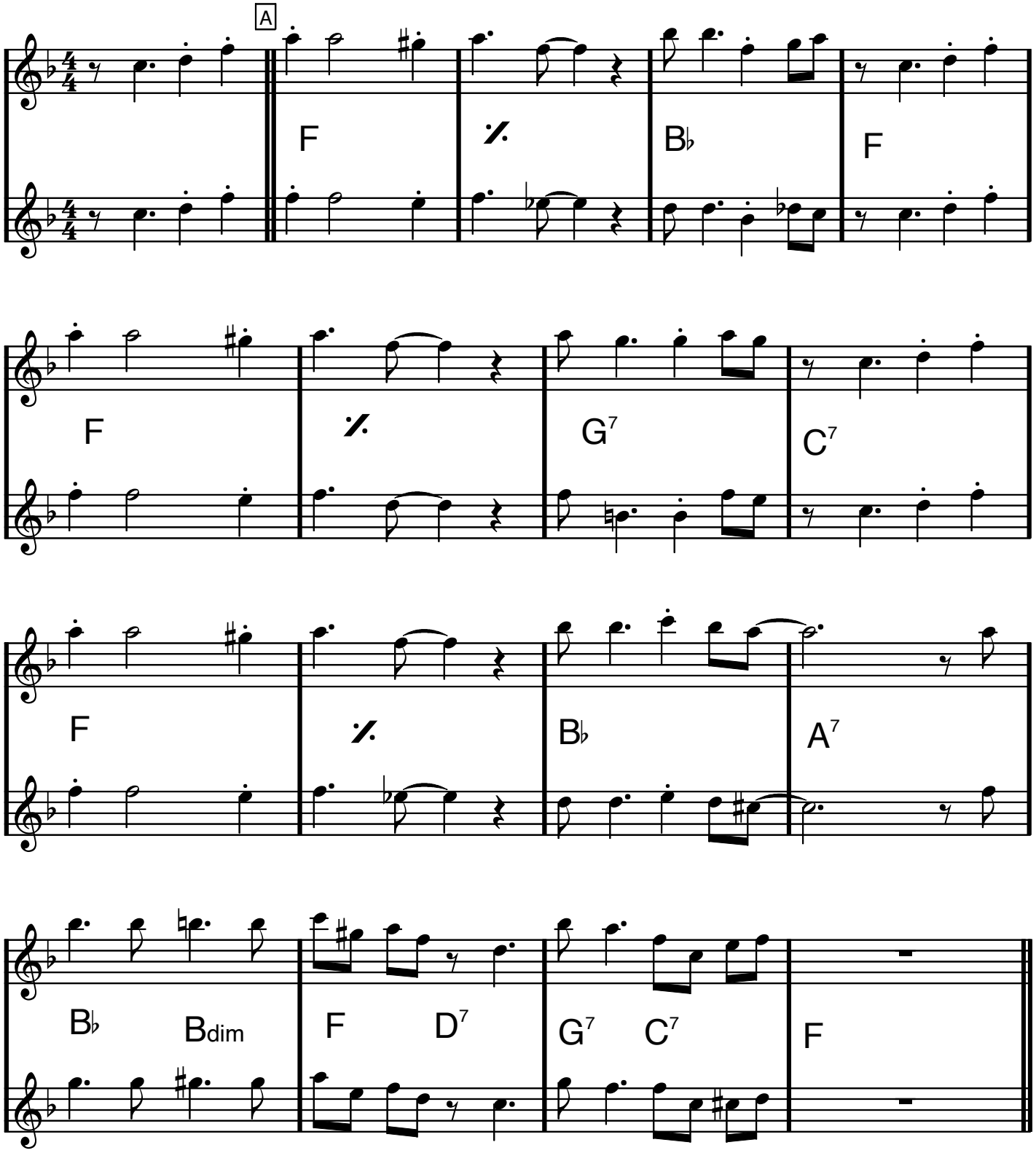

"FRIVILLIGT" RIFF-CHORUS:

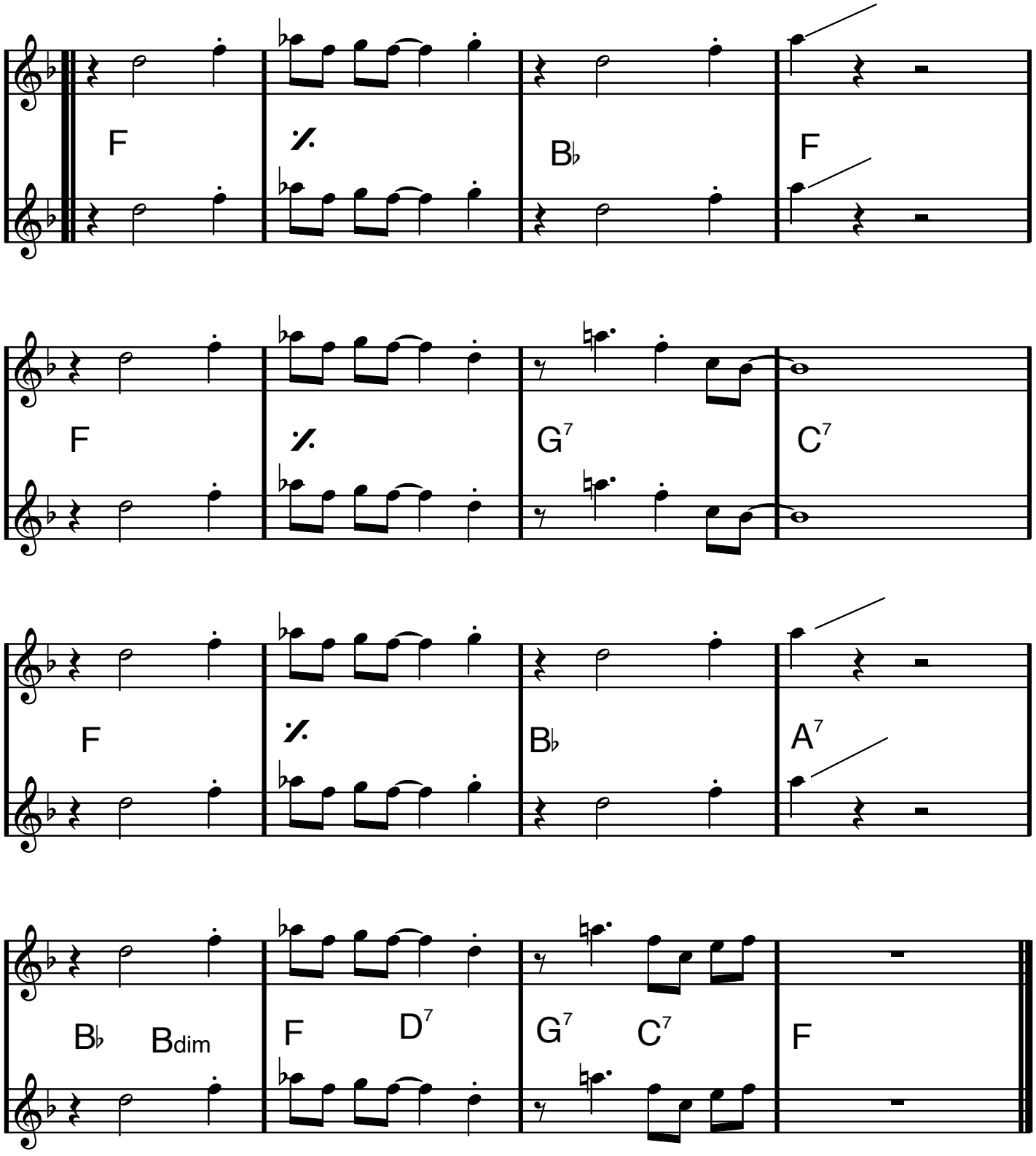

CD 11

THE SHADOW OF YOUR SMILE

P.F. Webster
Johnny Mandel
Arr. Steve Dobrogosz

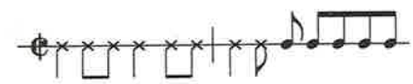

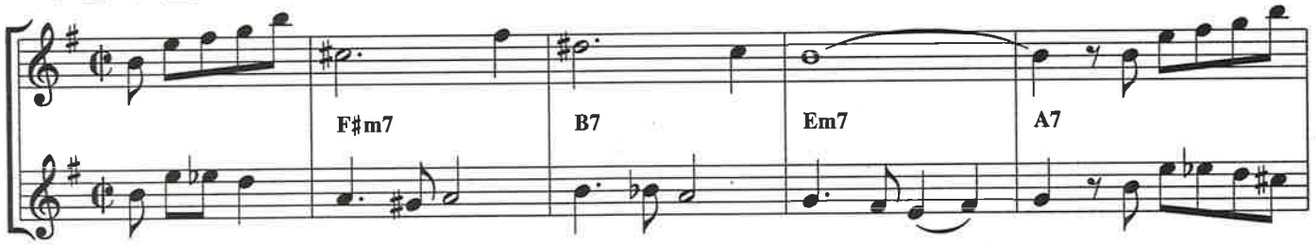

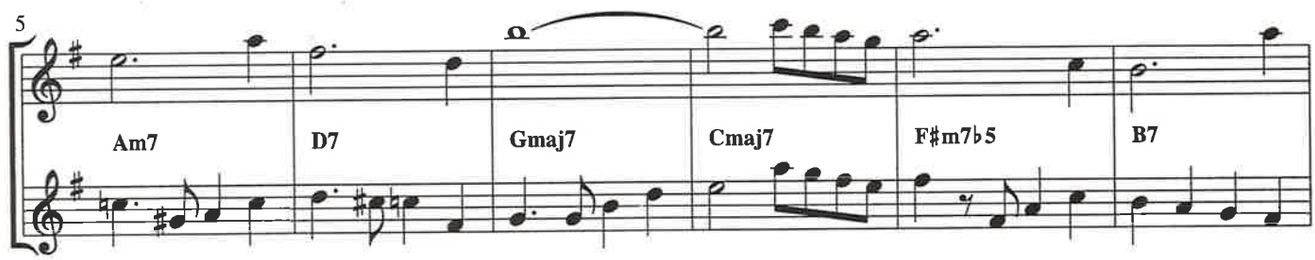

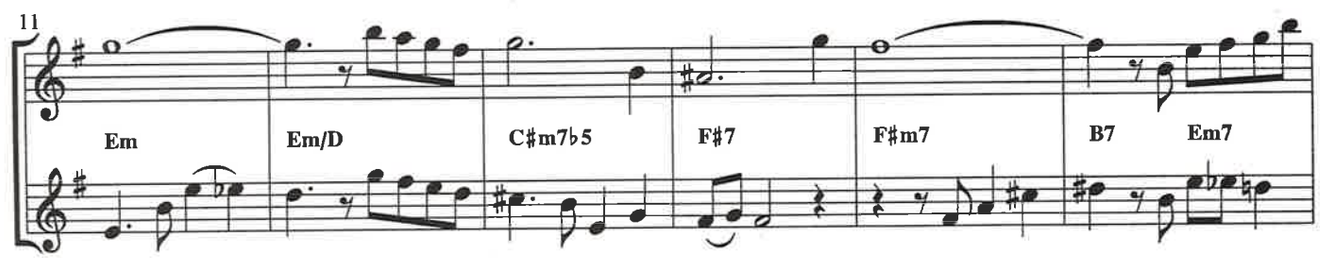

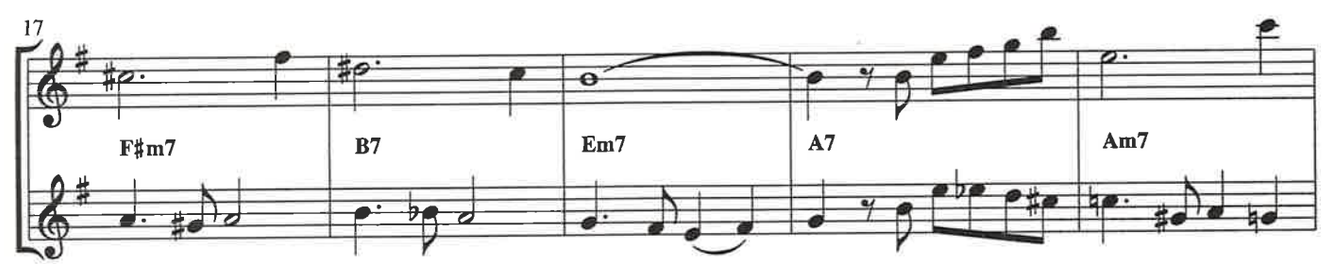

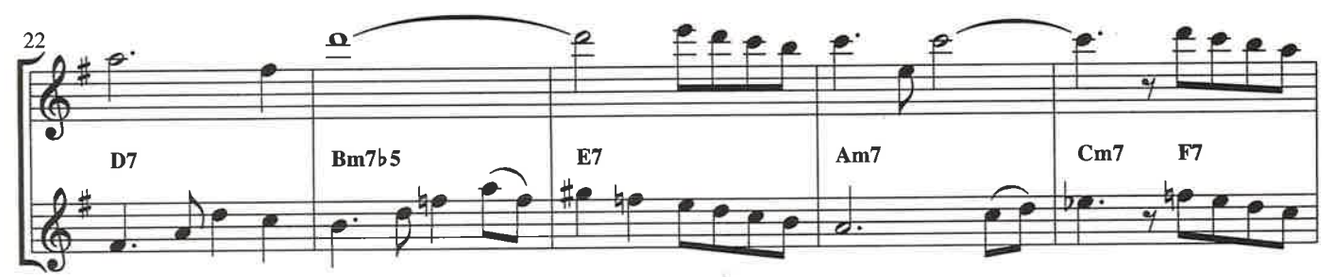

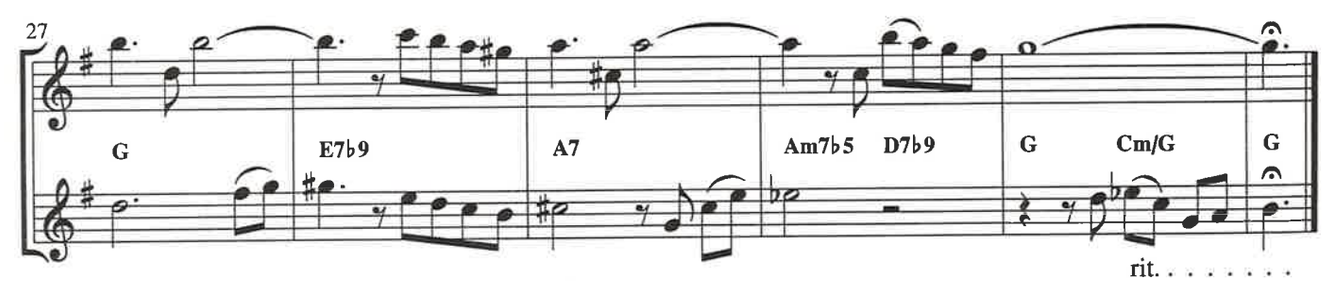

Copyright © 1965 Metro-Goldwyn-Mayer Inc., c/o EMI Miller Catalog Inc.
Tryckrätt för Skandinavien, Finland, Island & Baltiska Starerna: Warner/Chappell Music Scandinavia AB.

UNISONT
(Valfria oktaver)

THE TROLOLO SONG

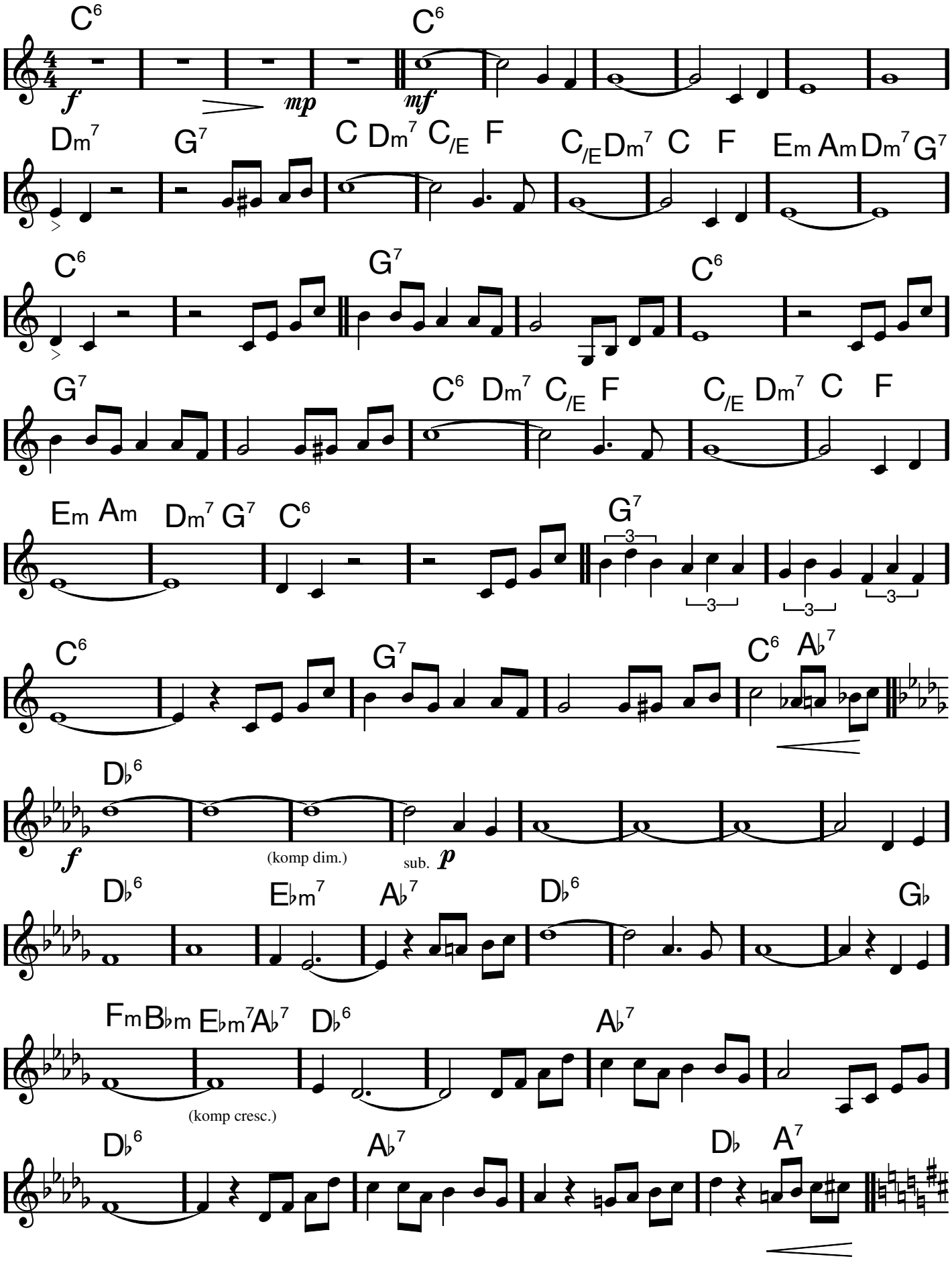

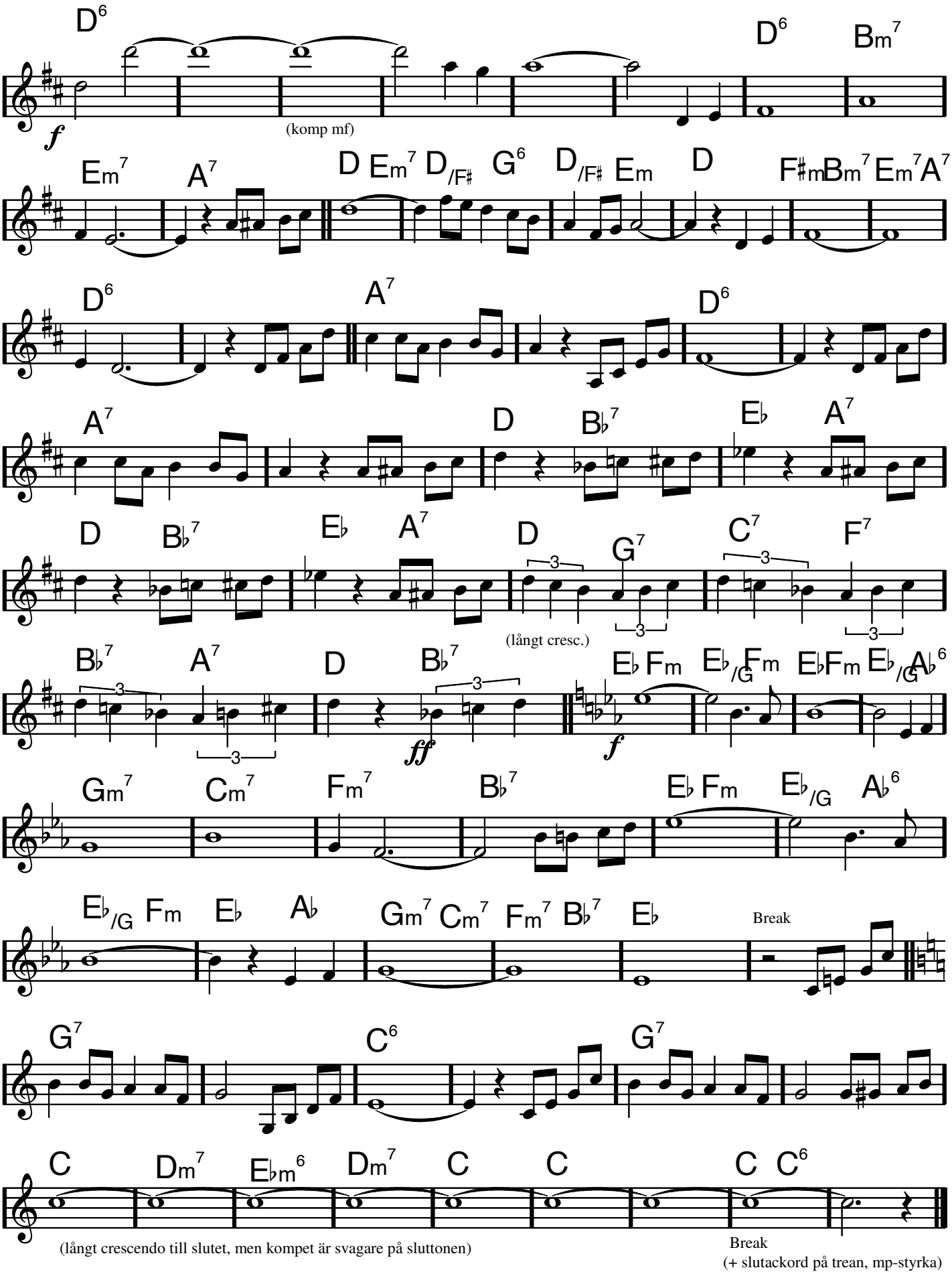
D6
f
(komp mf)
D6
Bm7
Em7
A7
D Em7 D/F♯ G6
D/F♯ Em
D
F♯m Bm7 Em7 A7
D6
A7
D6
A7
D
B♭7
E♭
A7
D
B♭7
E♭
A7
D
G7
C7
F7
(långt cresc.)
B♭7
A7
D
B♭7
ff
E♭ Fm
E♭/G Fm
E♭ Fm
E♭/G A♭6
f
Gm7
Cm7
Fm7
B♭7
E♭ Fm
E♭/G
A♭6
E♭/G Fm
E♭
A♭
Gm7 Cm7 Fm7 B♭7
E♭
Break
G7
C6
G7
C
Dm7
E♭m6
Dm7
C
C
C C6
(långt crescendo till slutet, men kompet är svagare på sluttonen)
Break
(+ slutackord på trean, mp-styrka)

(unisont)

(stämmor ad lib?)

THE TURFER

Hank Crawford

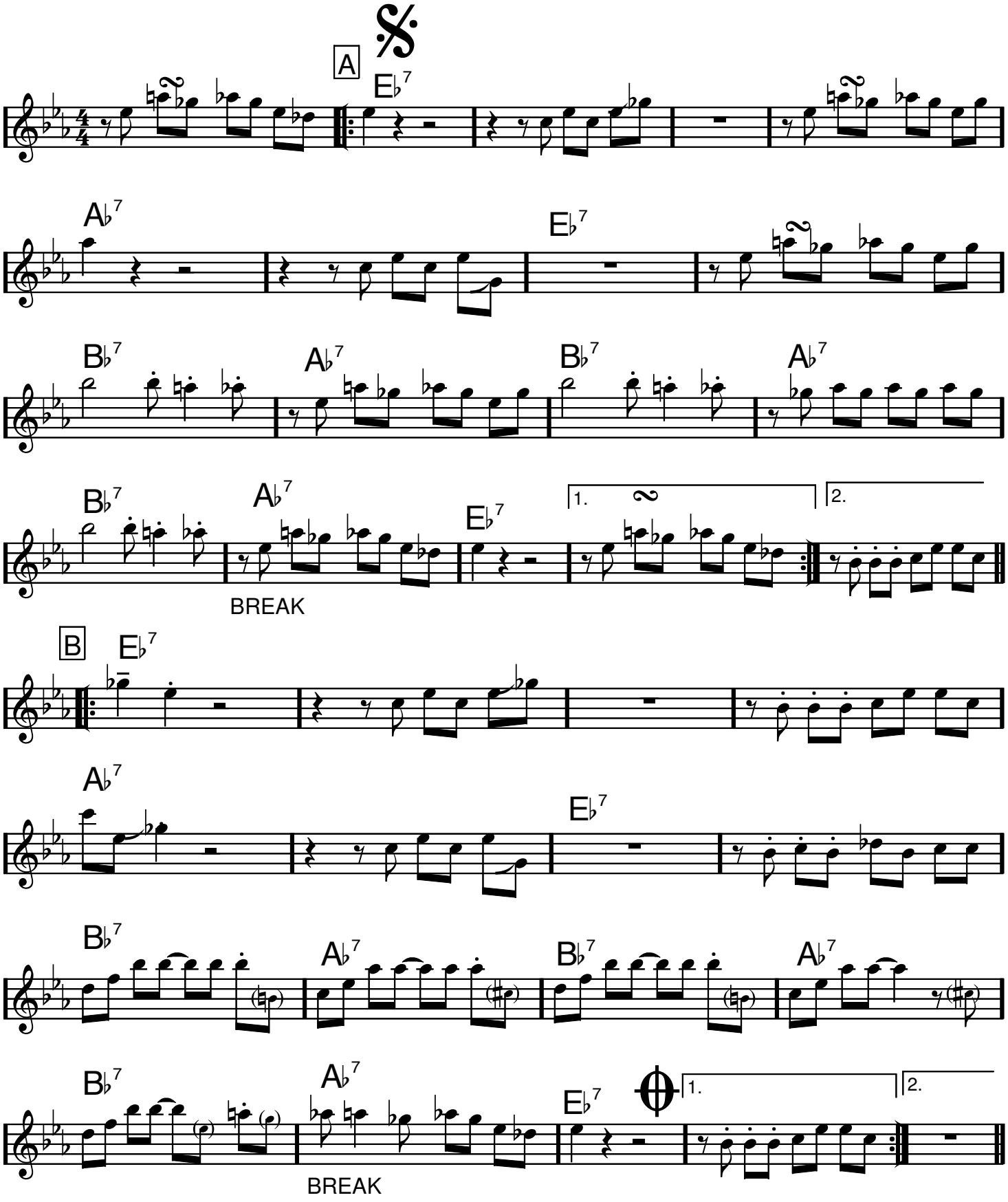

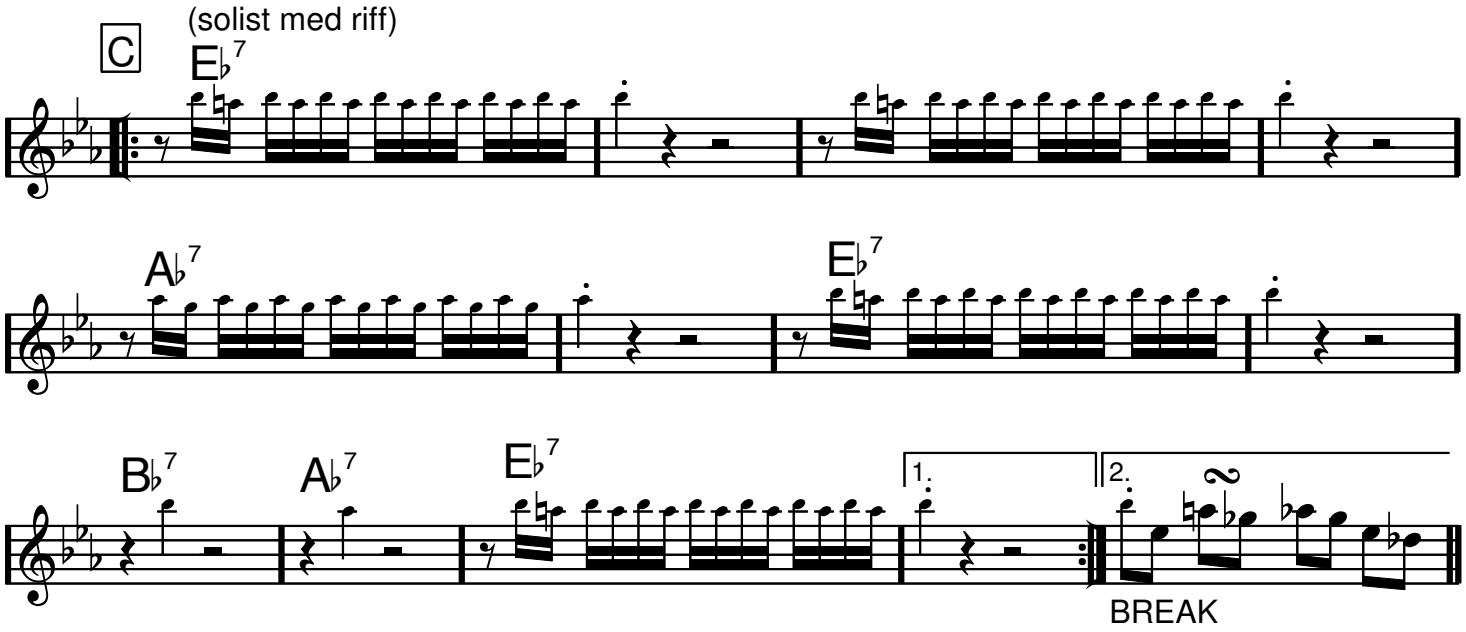

D.S. al Coda

UTAN REPRISER

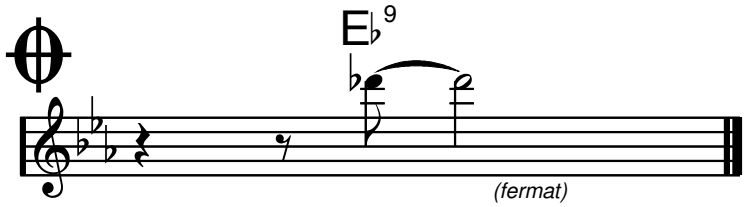

Through For The Night

Trummy Young

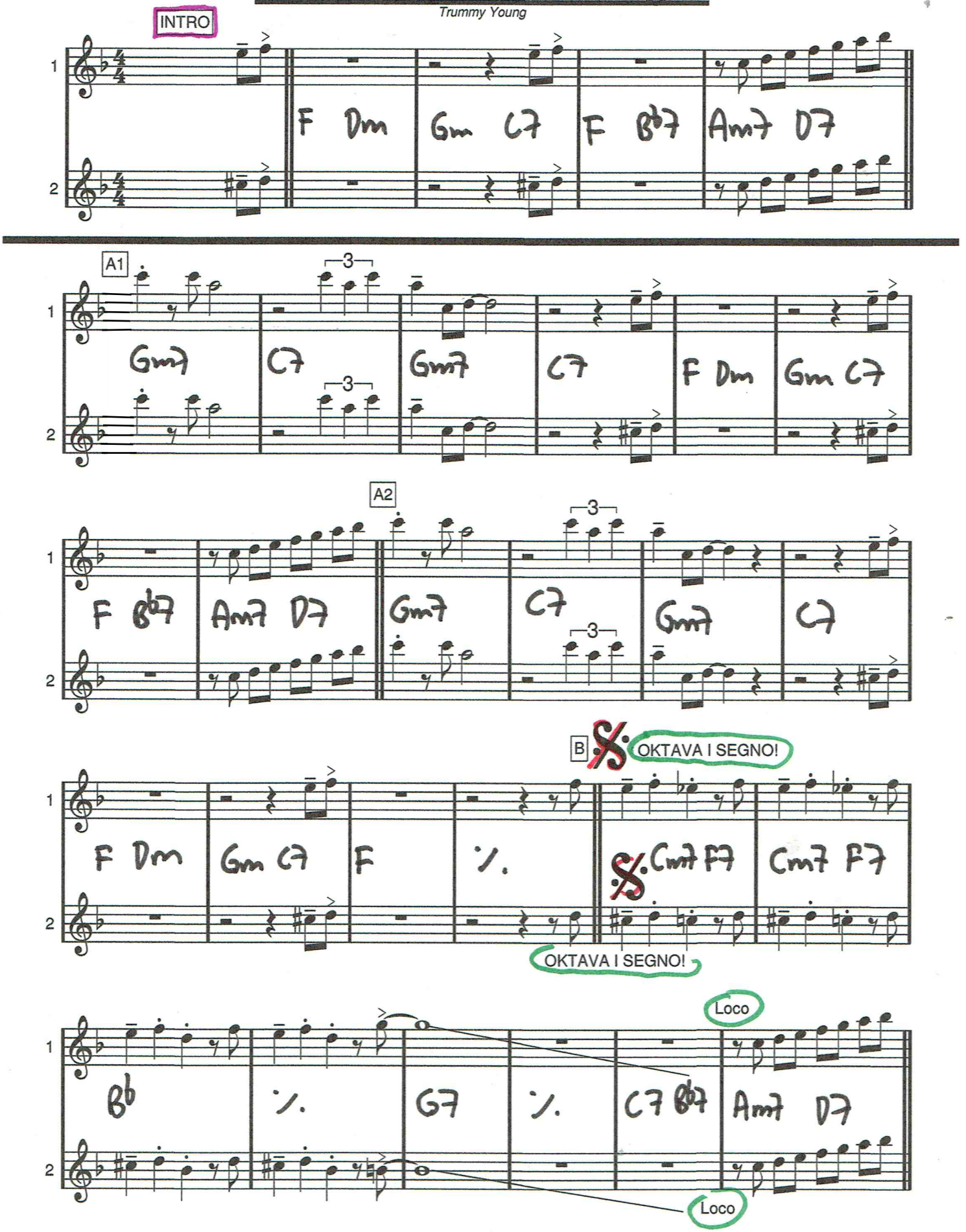

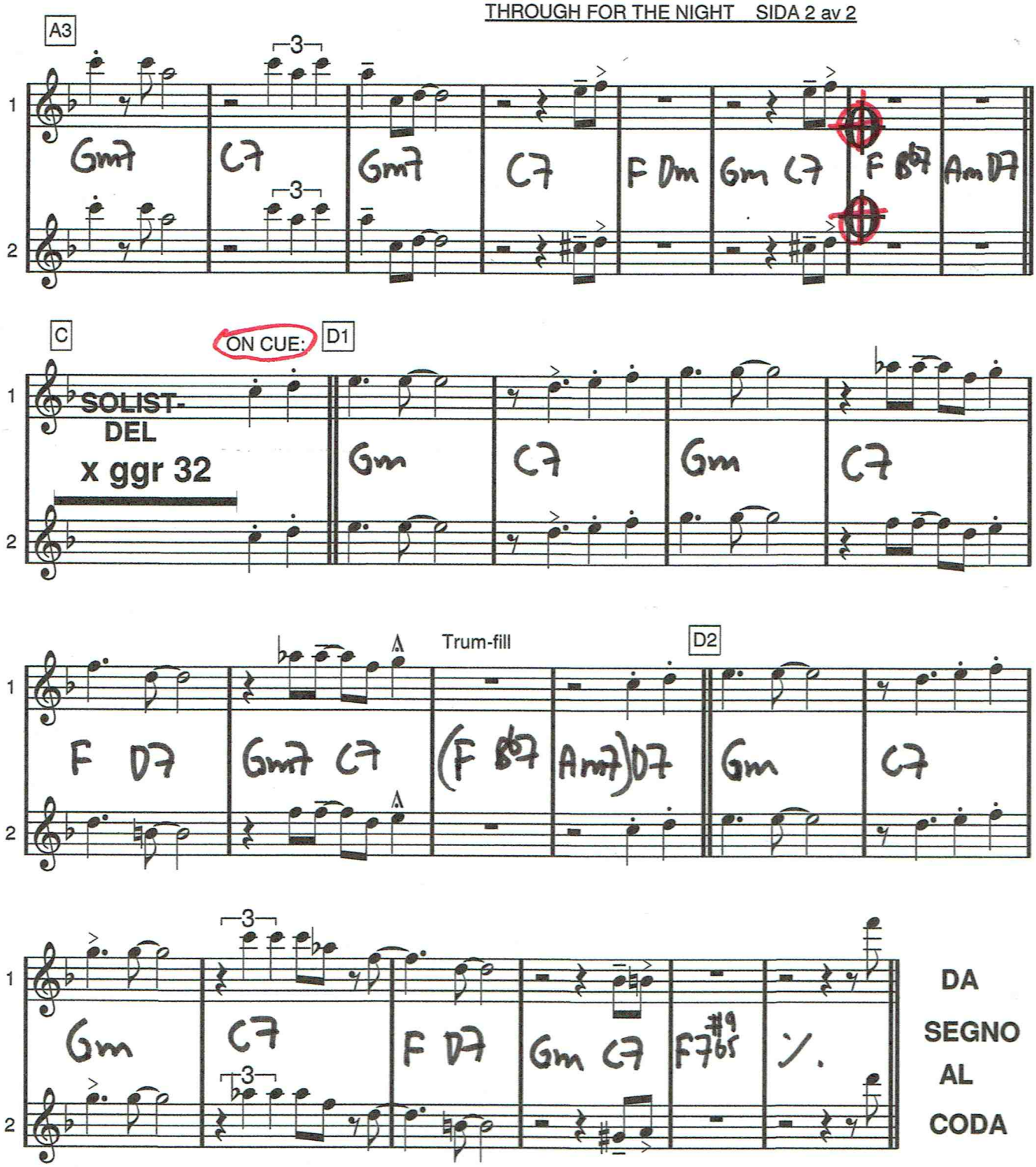
A3
Gm7 C7 Gm7 C7 F Dm Gm C7 F Bb7 Am D7
C
ON CUE:
D1
SOLIST-
DEL
x ggr 32
Gm C7 Gm C7
Trum-fill
D2
F D7 Gm7 C7 (F Bb7 Am7)D7 Gm C7
Gm C7 F D7 Gm C7 F7#9b5
DA
SEGNO
AL
CODA
VAMP
ON CUE
F Dm Gm C7 (unis) F13#11
VAMP
ON CUE

A moll

Tico Tico

Zequina Abrev

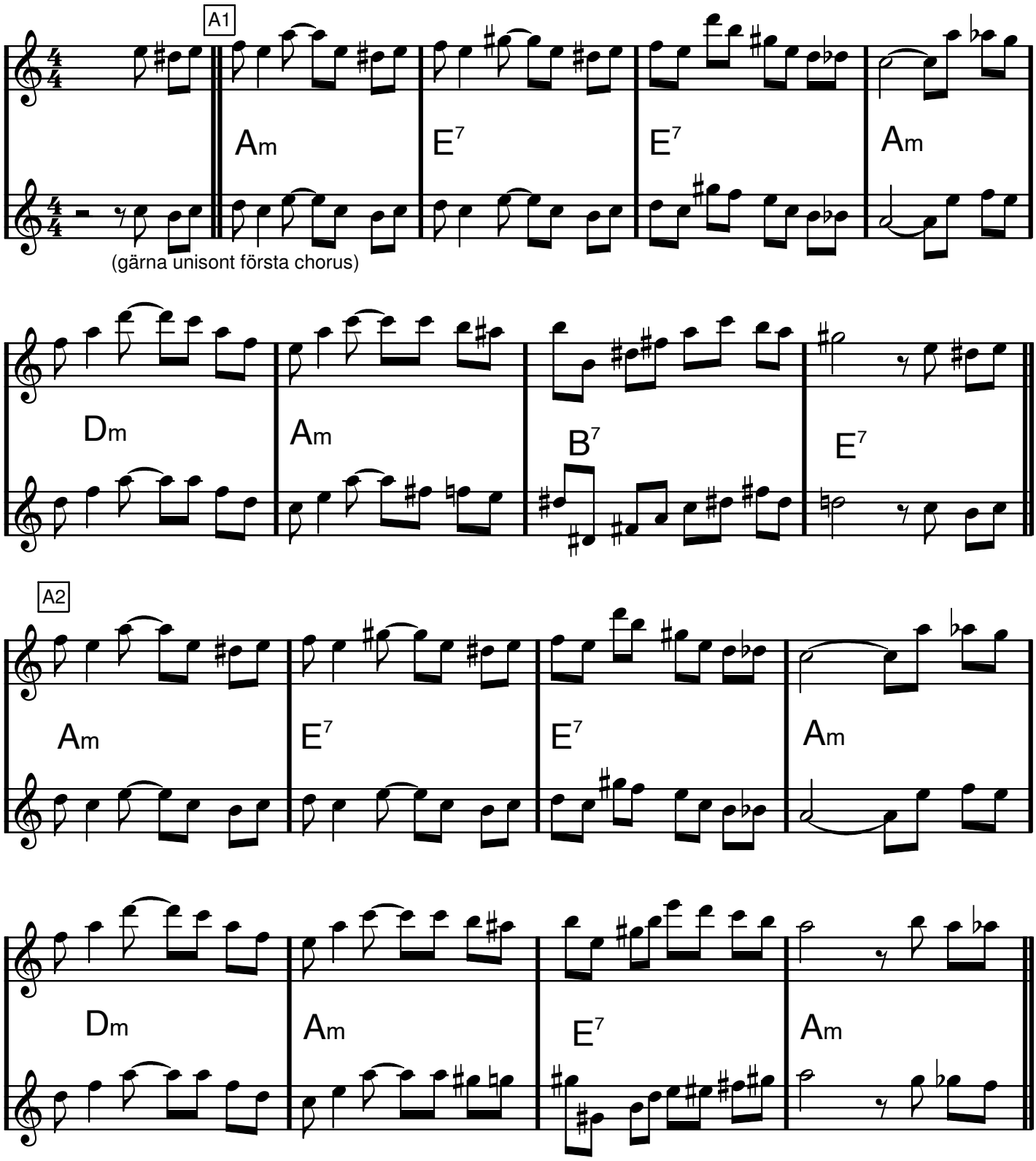

Tico Tico

B1

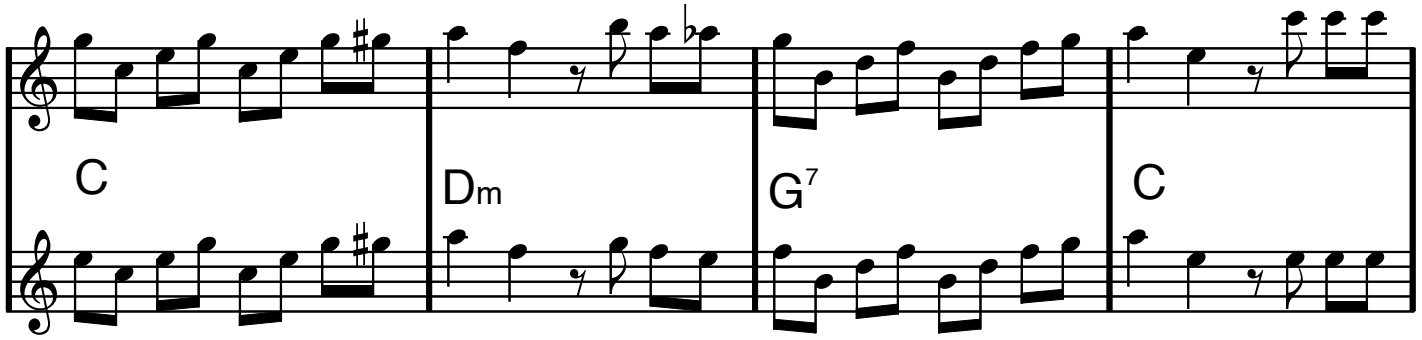

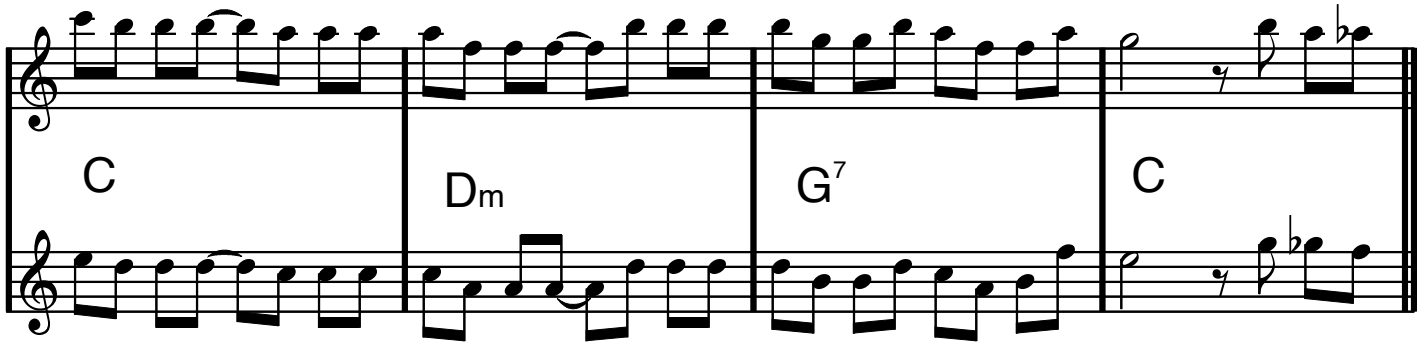

B2

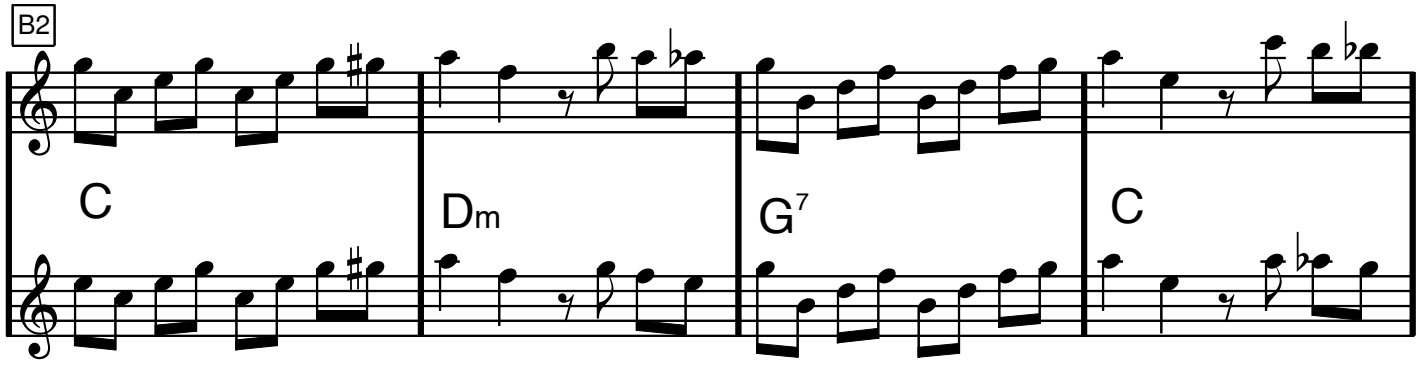

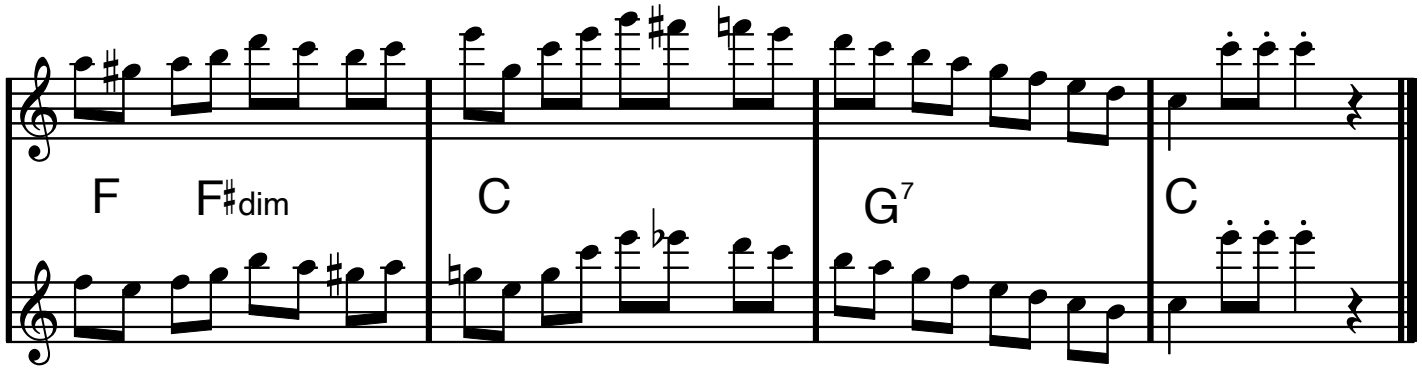

Bb dur

TILL THERE WAS YOU

Meredith Willson

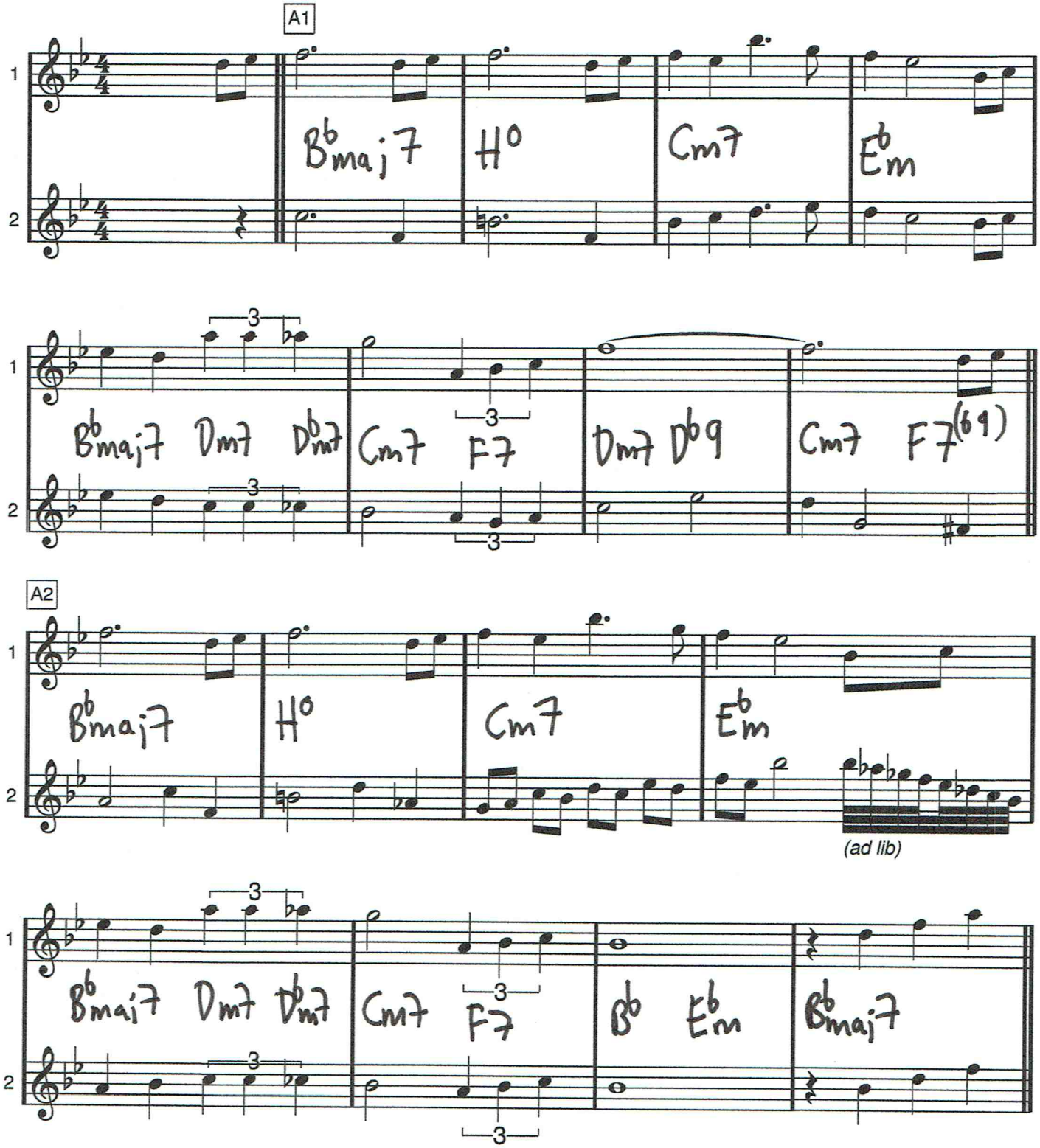

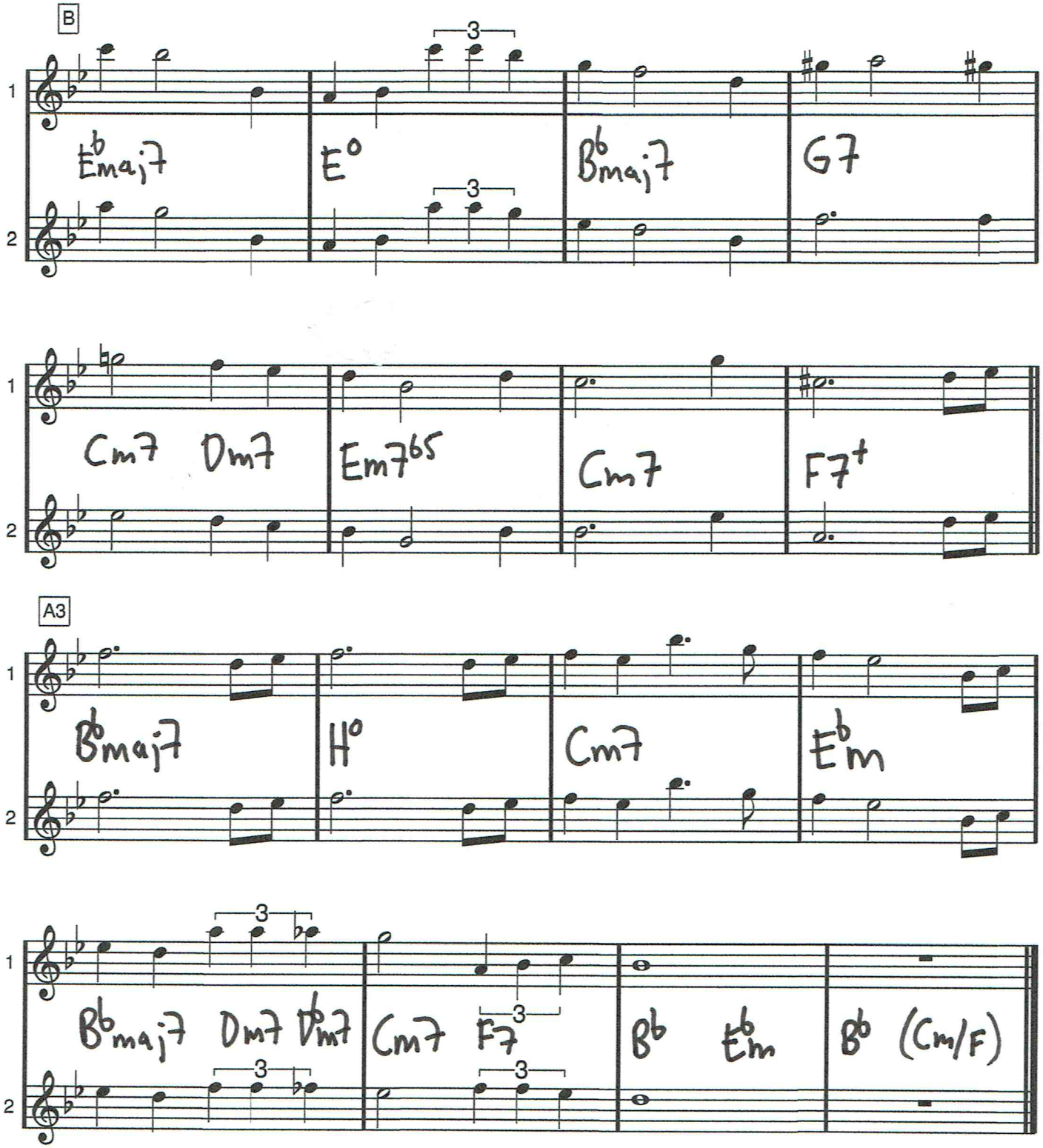
B
Ebmaj7
E°
Bbmaj7
G7
Cm7
Dm7
Em7b5
Cm7
F7+
A3
Bbmaj7
H°
Cm7
Ebm
Bbmaj7
Dm7
Db7
Cm7
F7
Bb
Ebm
Bb
(Cm/F)

G dur

TILLÄGNAN

Monica Dominique/Lars Forsell

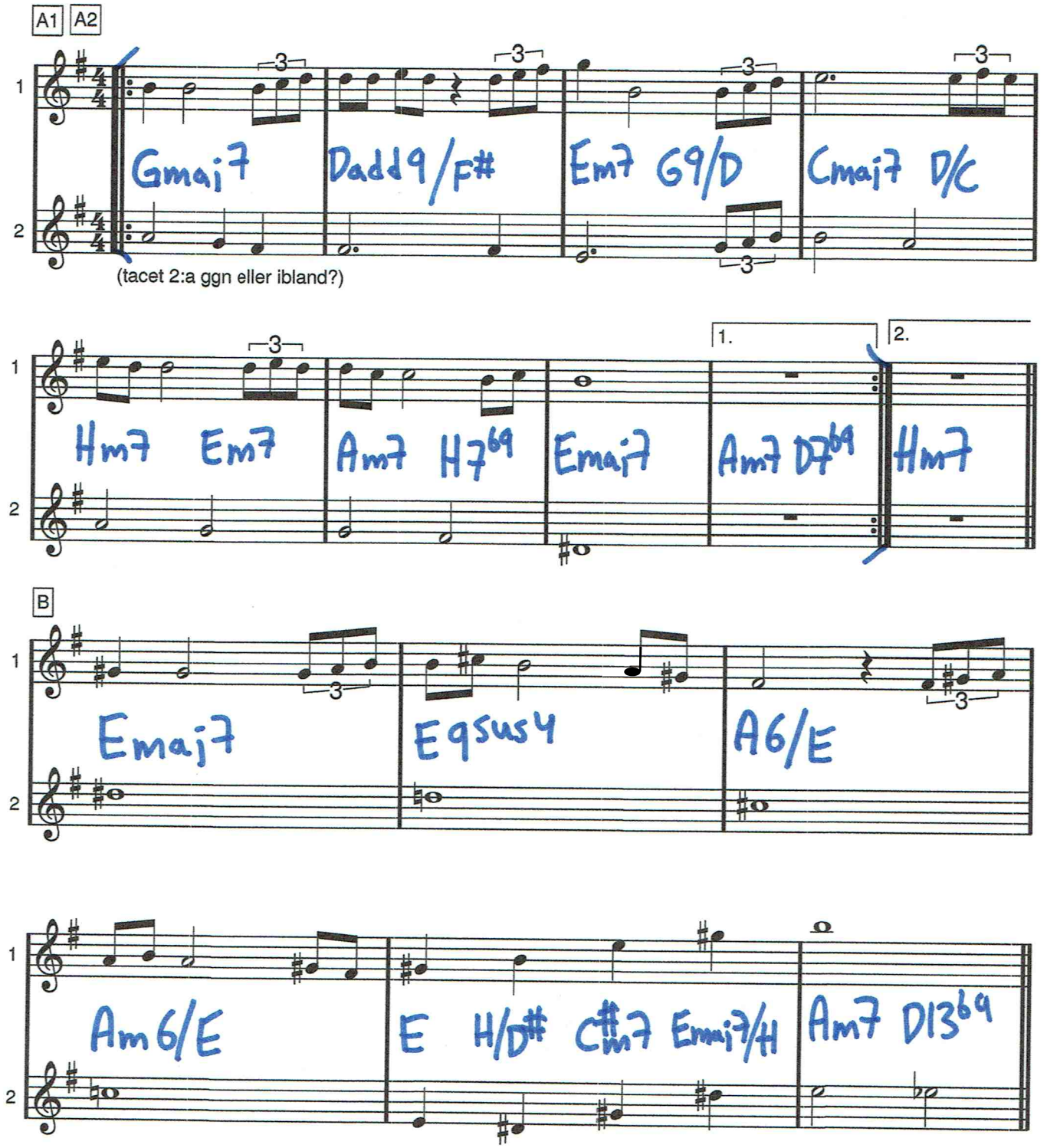

TILLÄGNAN

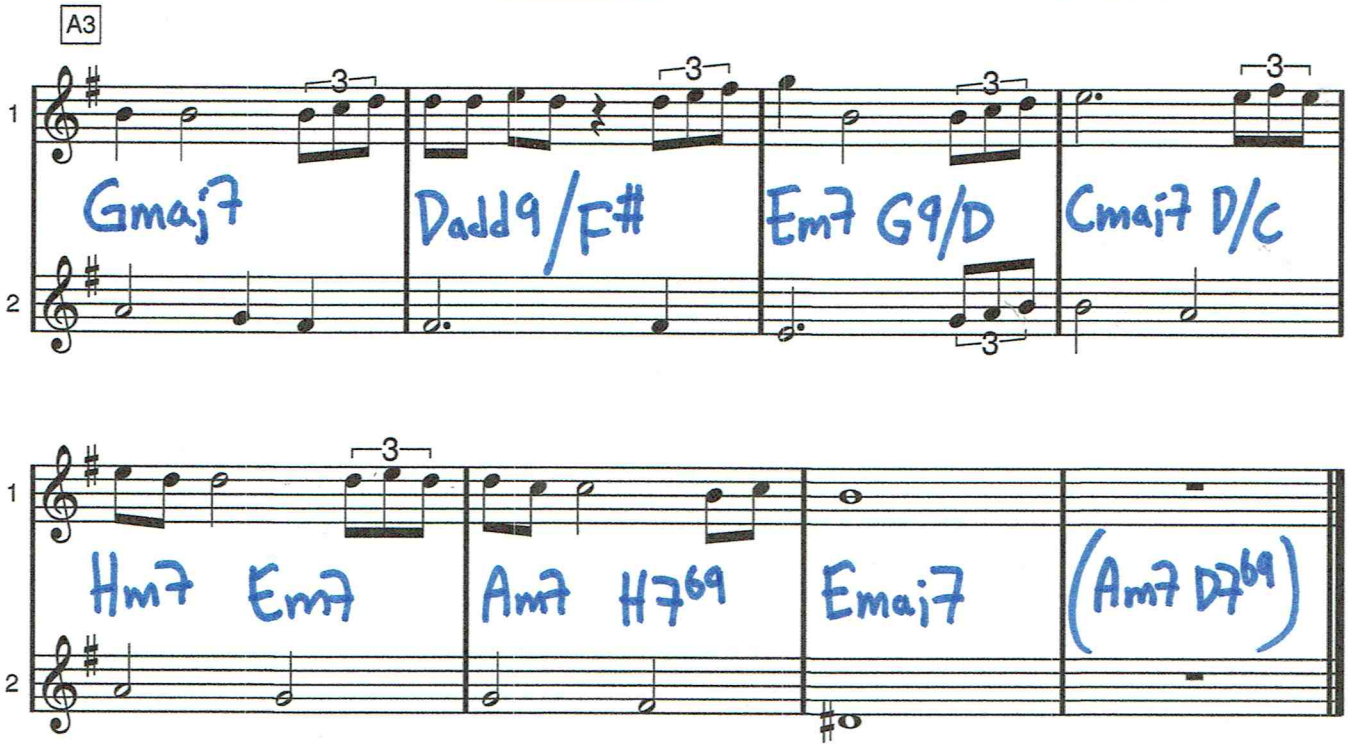
A3
1
2
Gmaj7
Dadd9/F#
Em7 G9/D
Cmaj7 D/C
Hm7 Em7
Am7 H7^69
Emaj7
(Am7 D7^69)

C dur

TIME AFTER TIME

Jule Styne/Sammy Cahn

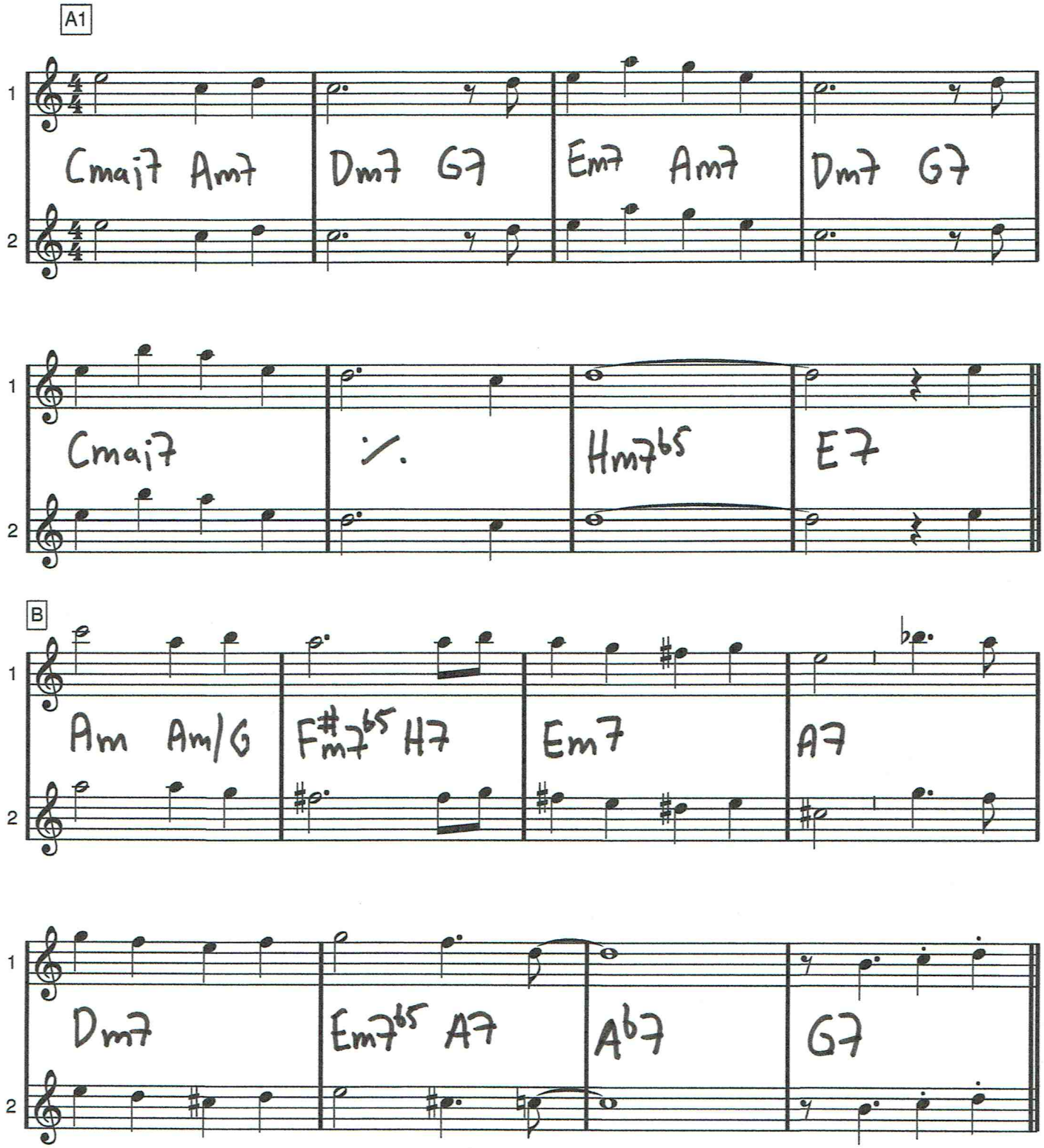

Time After Time

A2

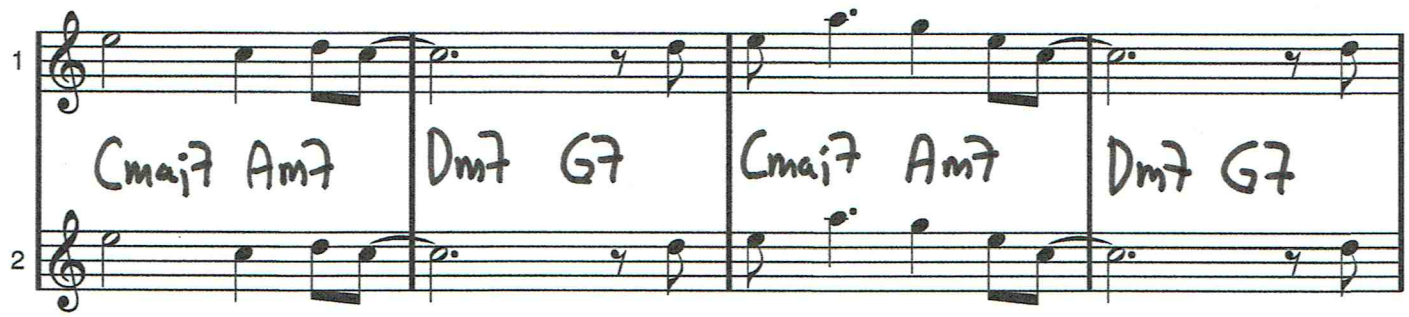

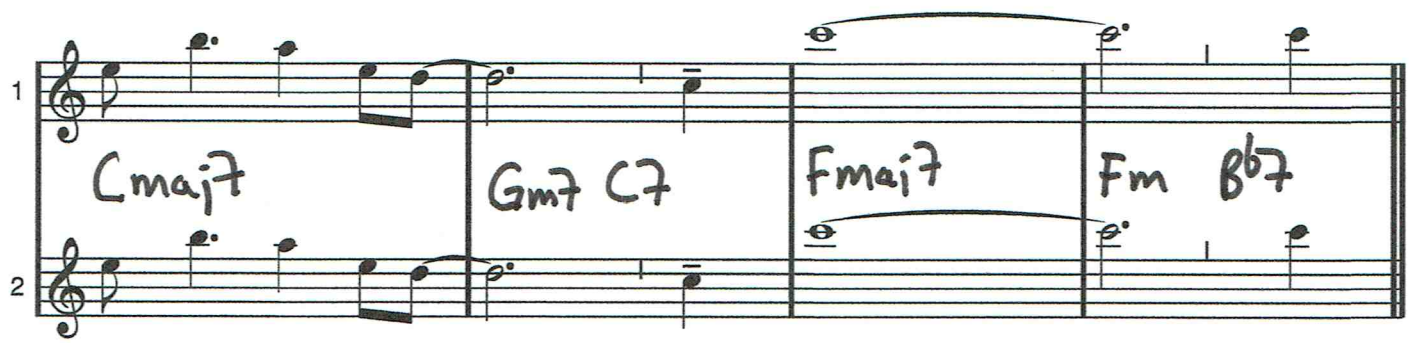

C

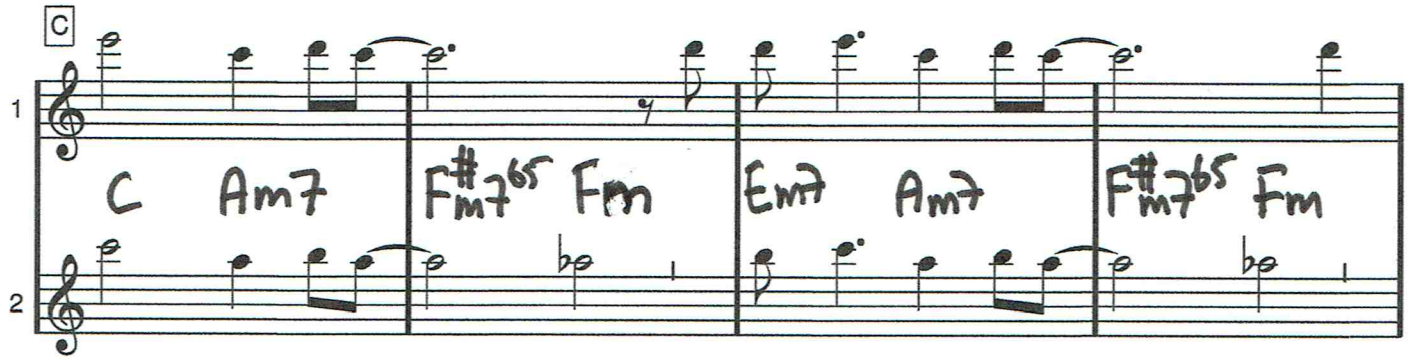

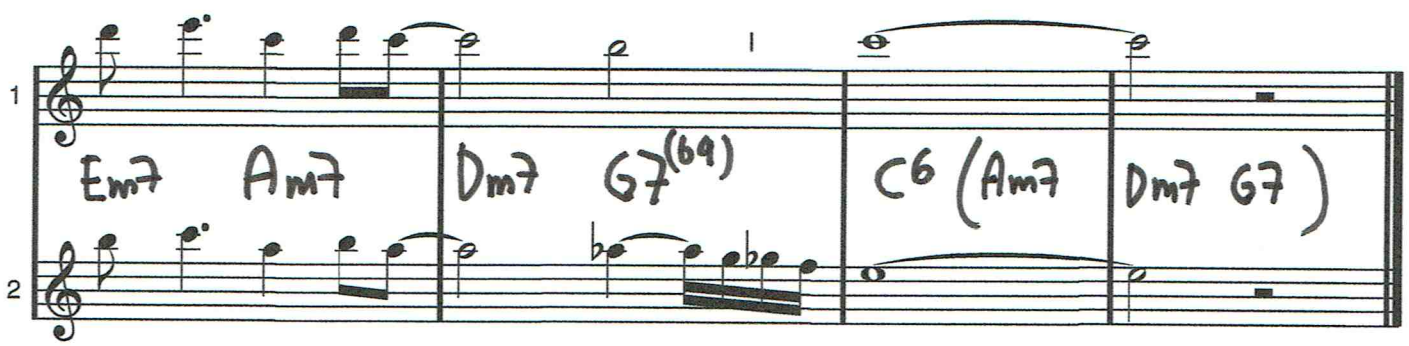

Tiotusen röda rosor

Våra käraste allsånger & örhängen sid 257

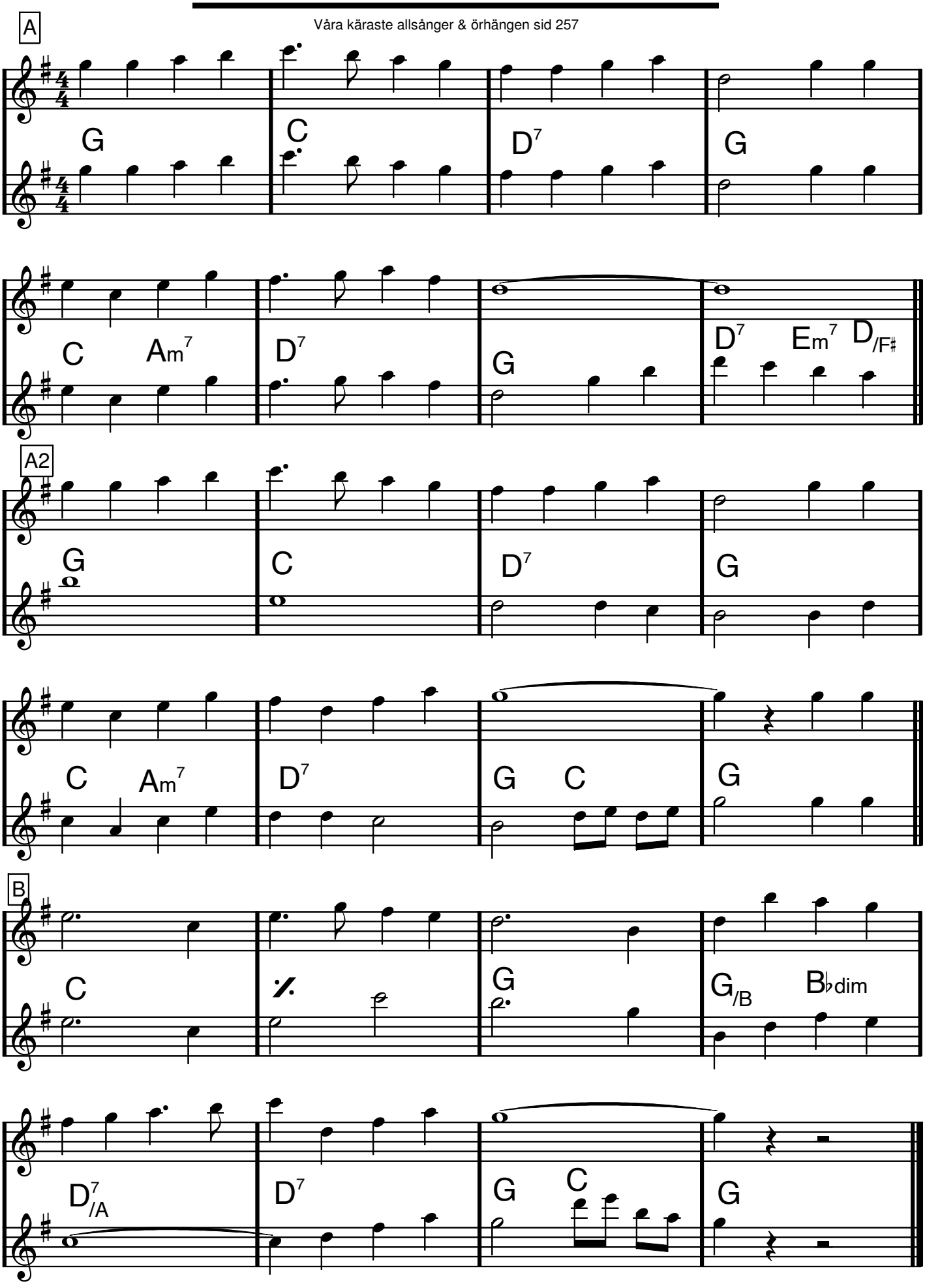

Dance Of The Swans

from 'Swan Lake'

Composed by Peter Ilyich Tchaikovsky

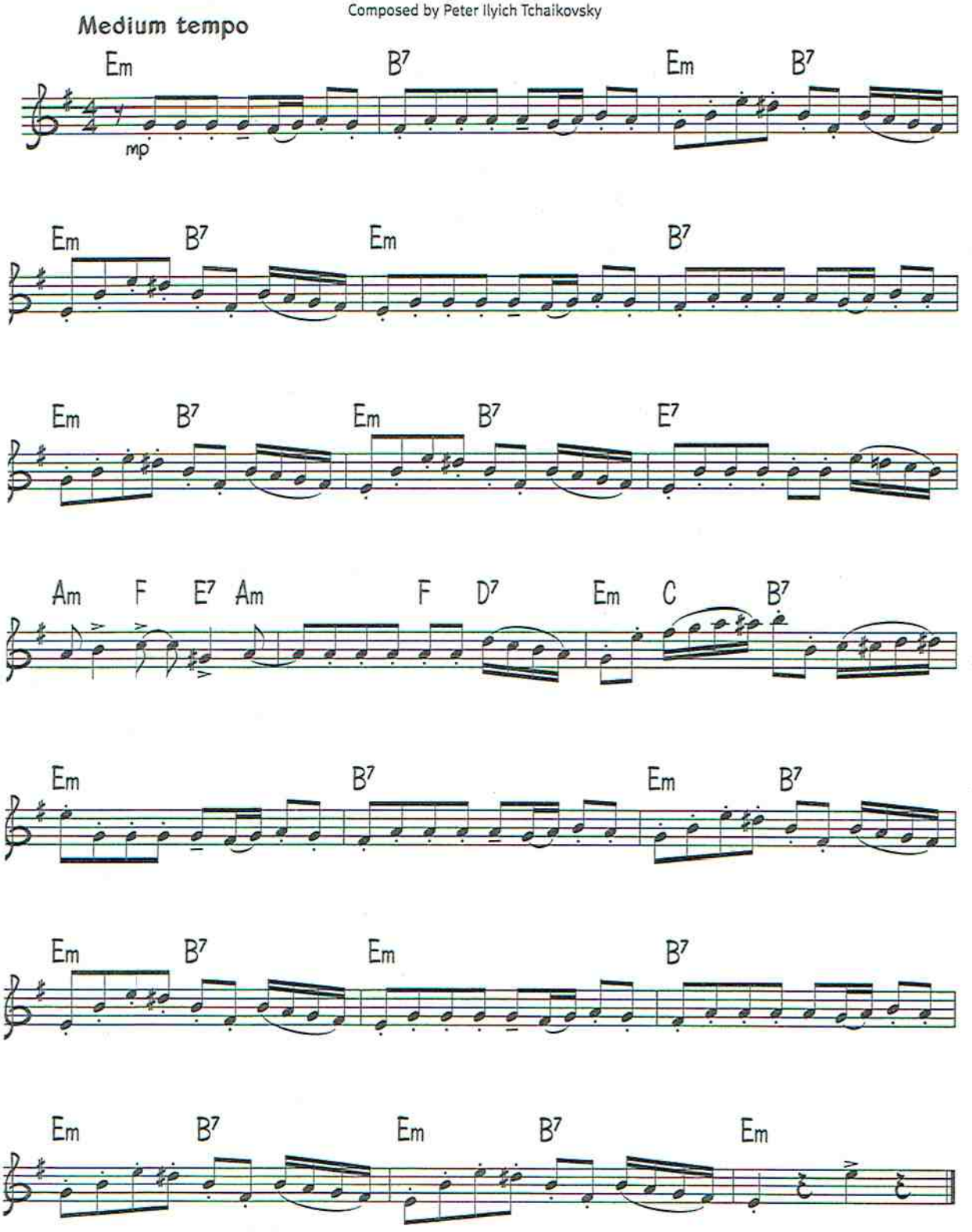

© Copyright 1999 Dorsey Brothers Music Limited, 8/9 Frith Street, London W1.
All Rights Reserved. International Copyright Secured.

Tuxedo Junction

Erskine Hawkins/William Johnson/Julian Dash/Buddy Feyne

A-delarna är unisona. Kanske bör de vara en oktav ner?

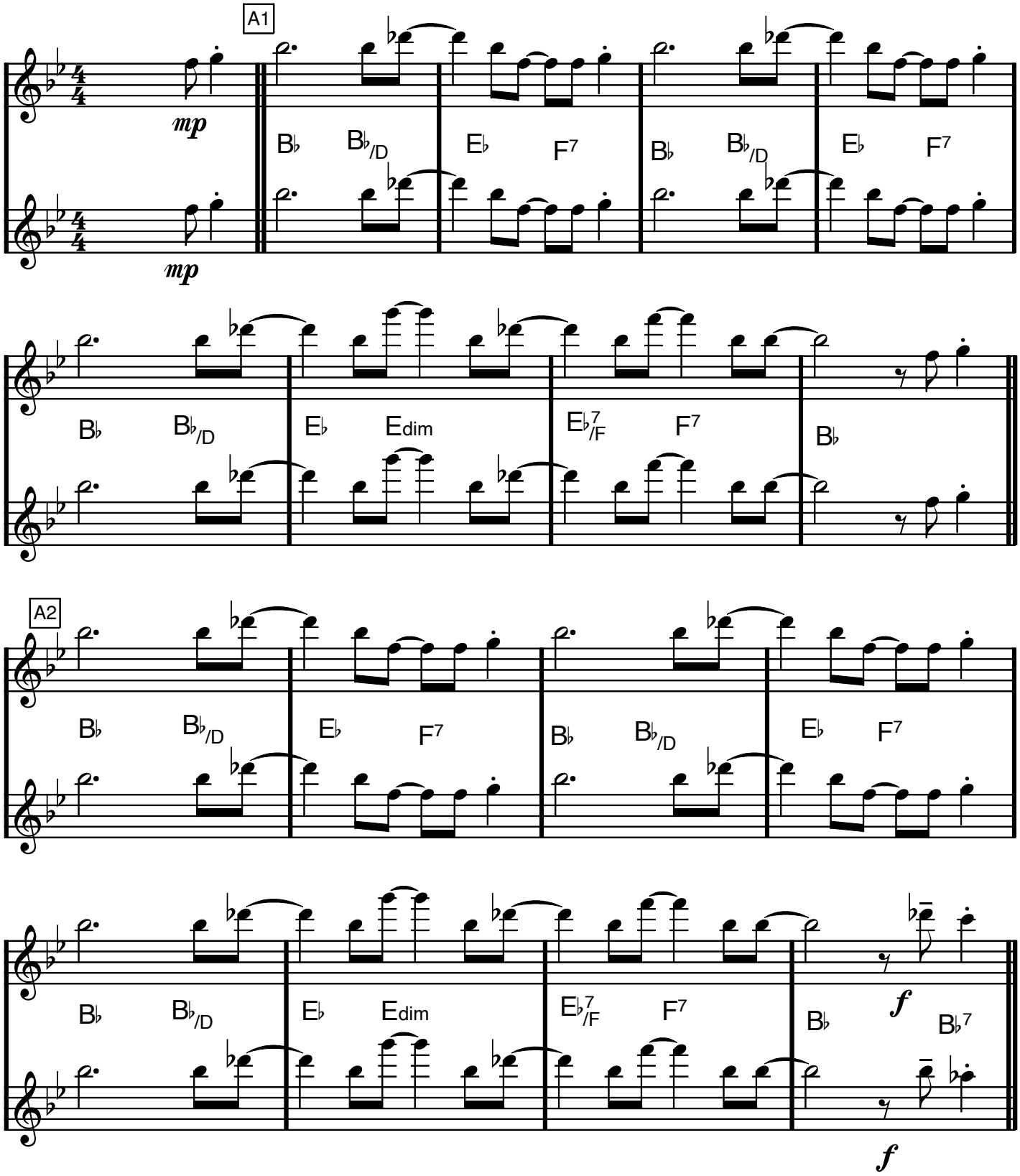

TUXEDO JUNCTION

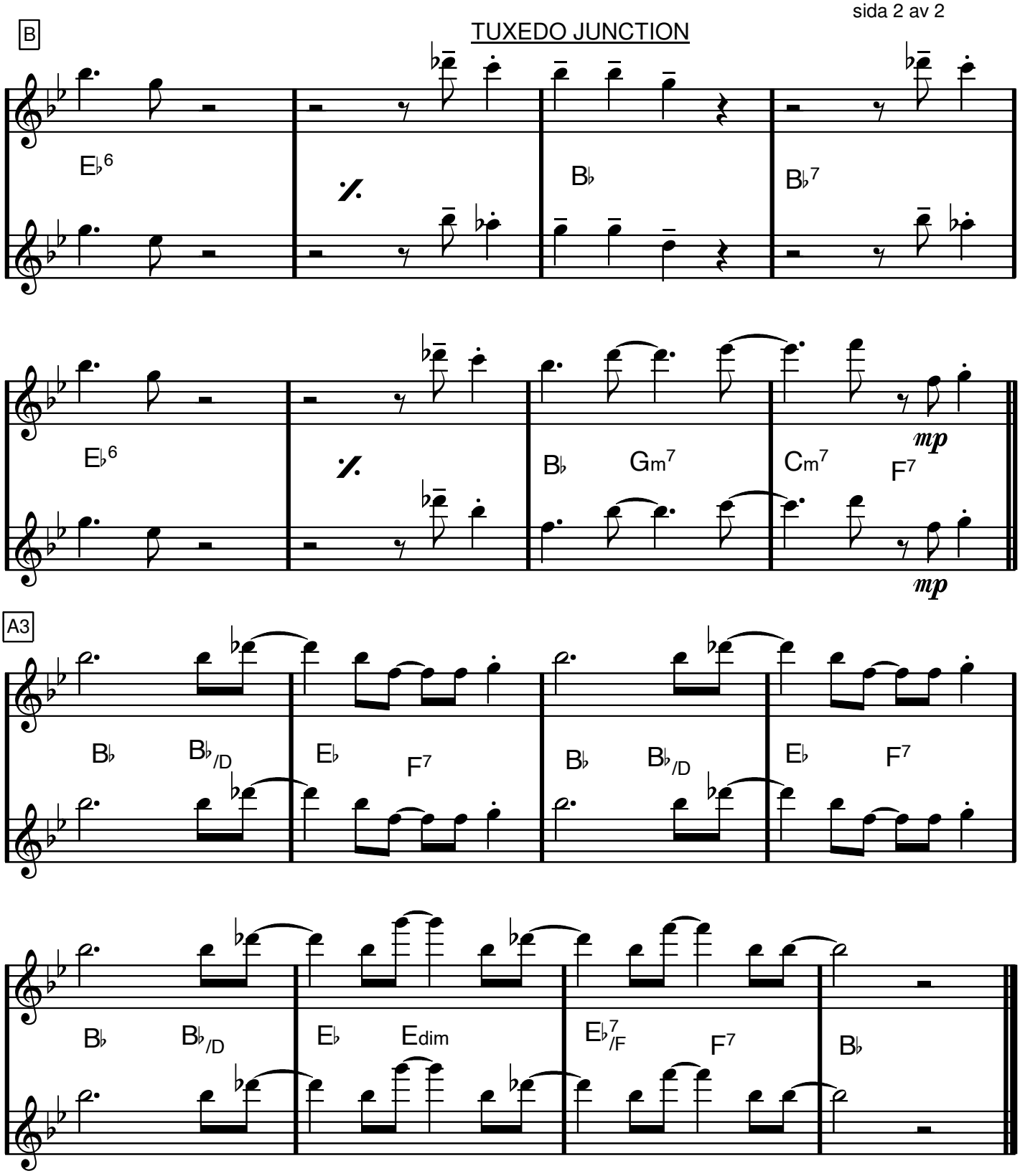

G dur

TWILIGHT TIME

Buck Ram/Morty Nevins/Al Nevins

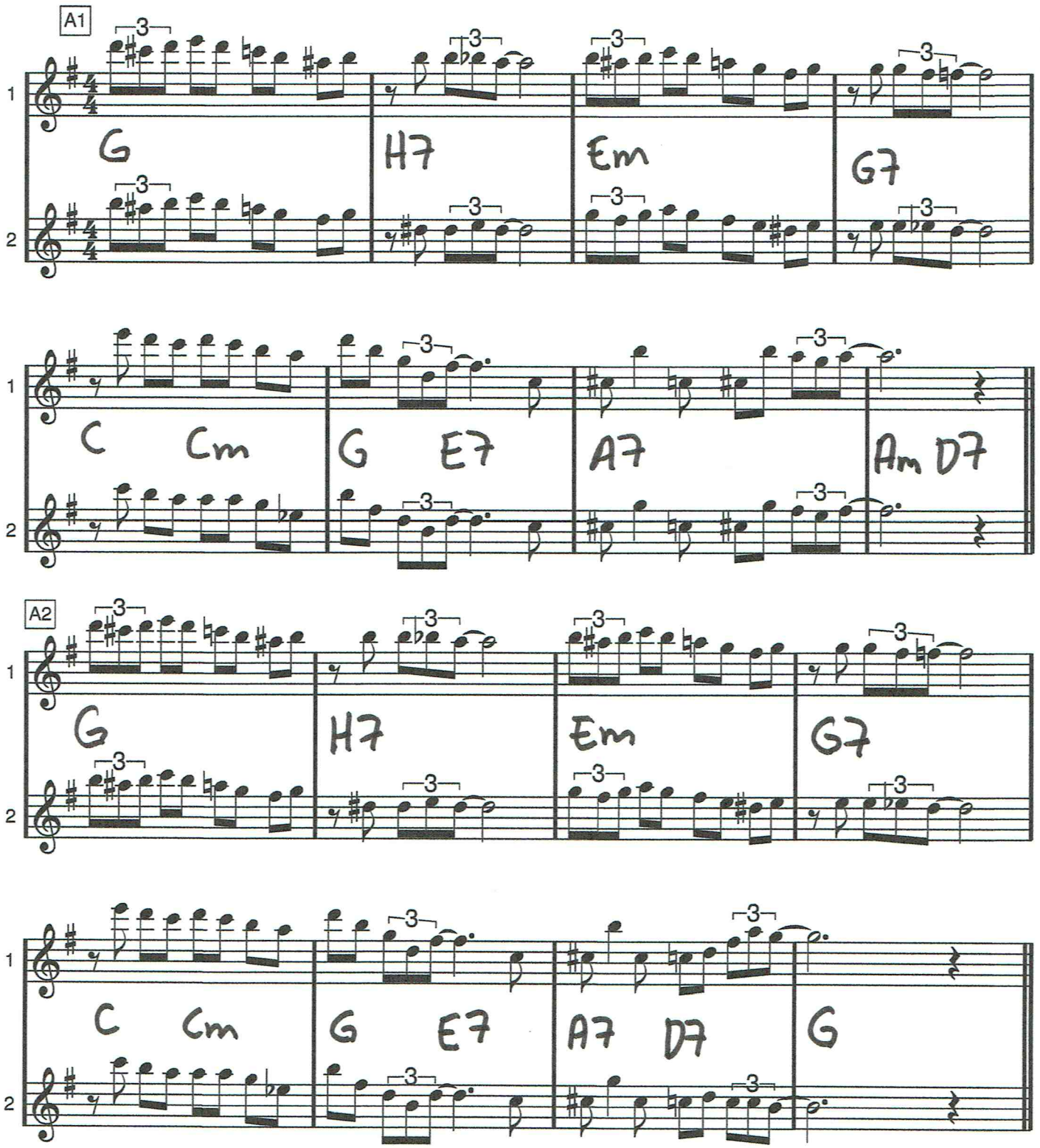

Twilight Time

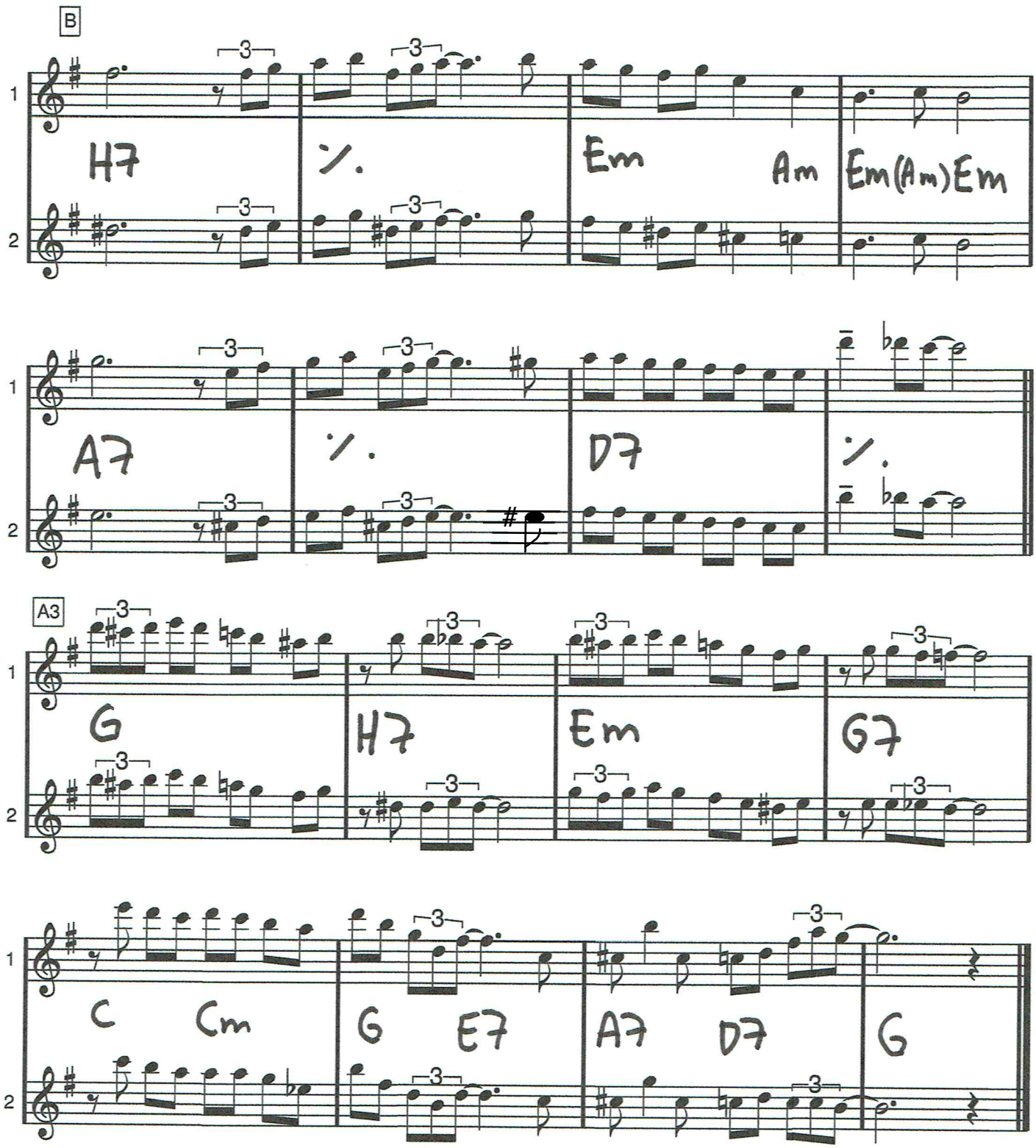

Hungarian March

Ungersk marsch av Berlioz (unisont) Composed by Hector Berlioz

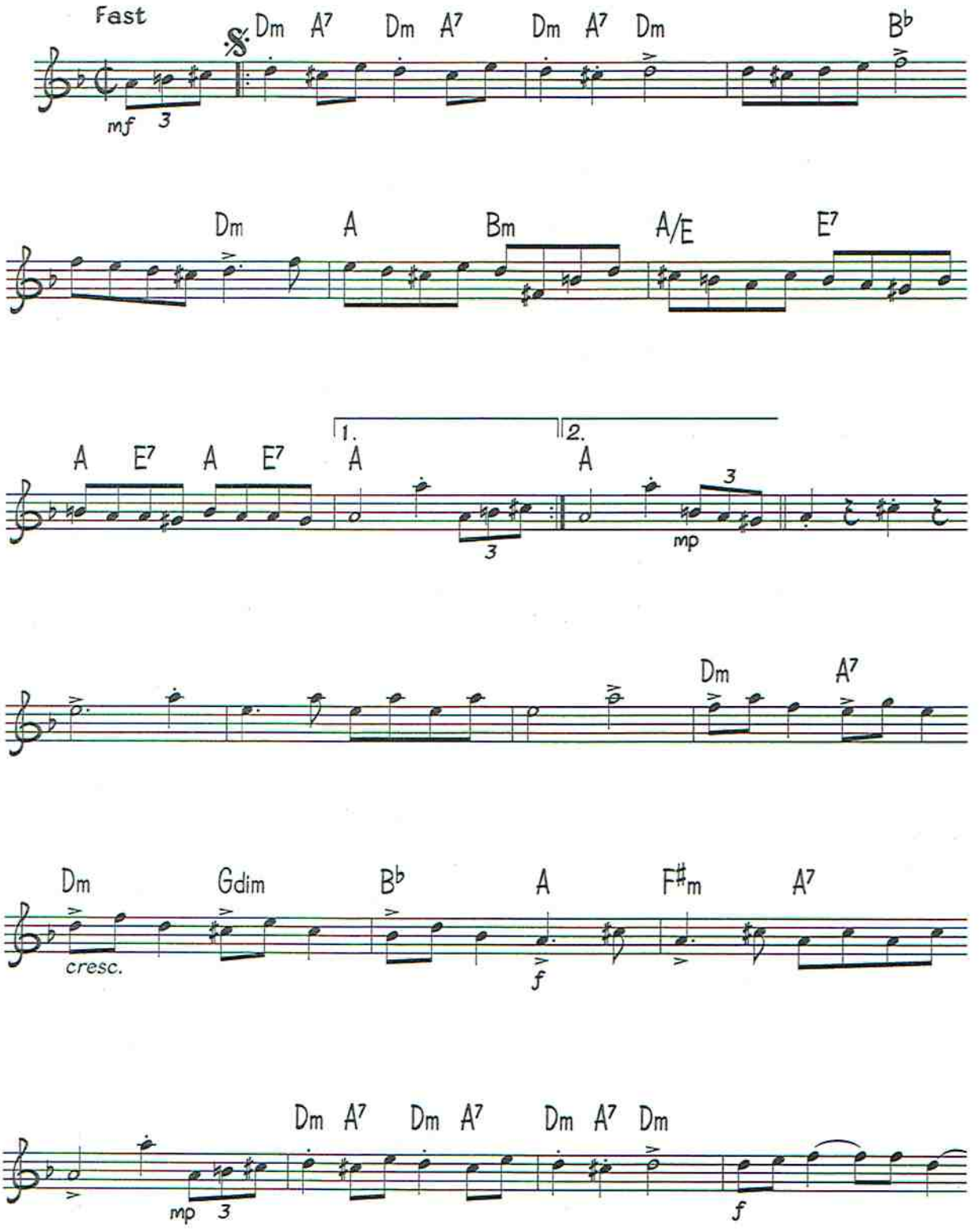

© Copyright 1999 Dorsey Brothers Music Limited, 8/9 Frith Street, London W1.
All Rights Reserved. International Copyright Secured.

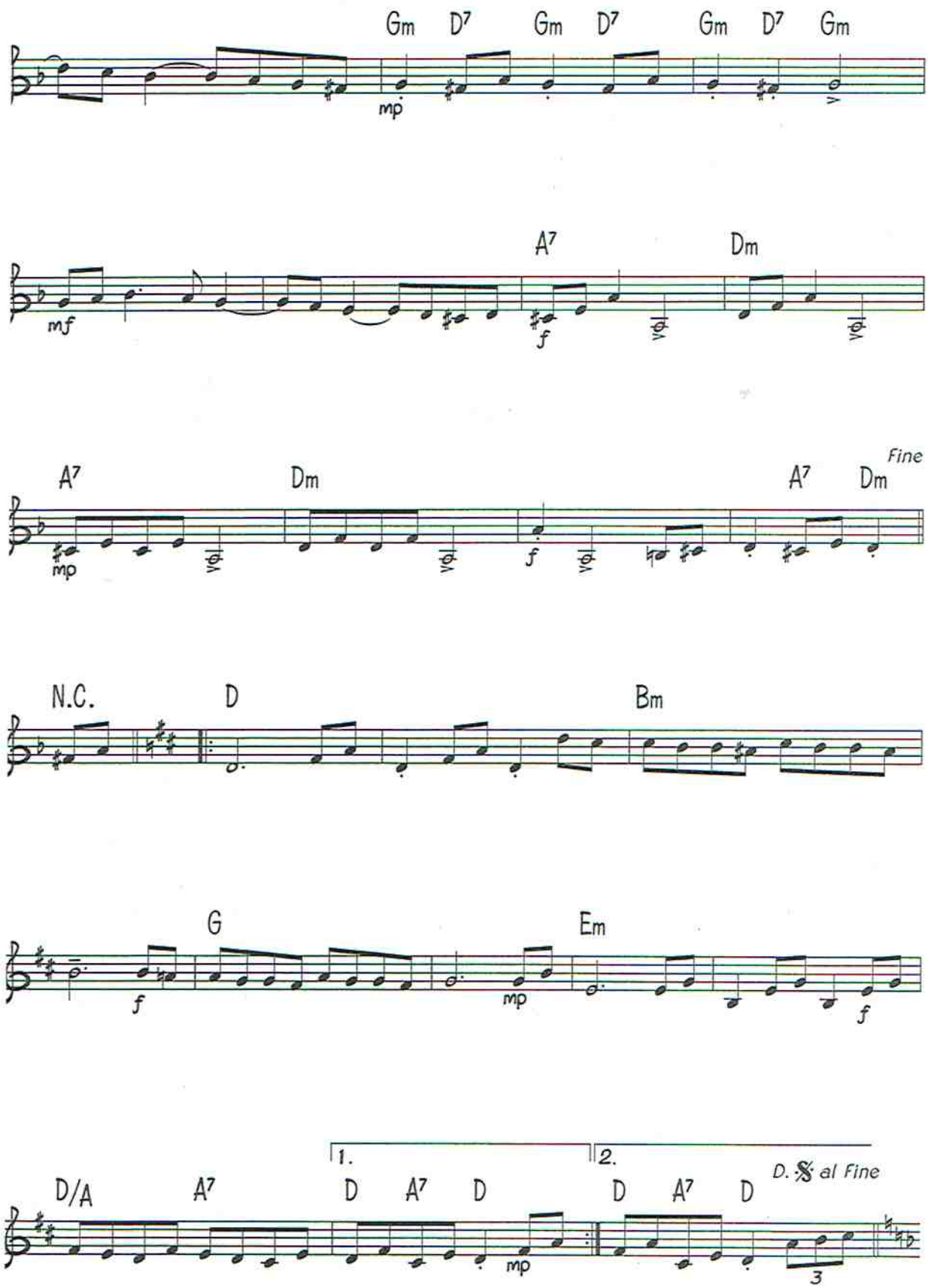
Gm D7 Gm D7 Gm D7 Gm
mp
A7 Dm
mf
f
A7 Dm A7 Dm
Fine
mp
f
N.C. D Bm
G Em
f
mp
f
1. 2.
D/A A7 D A7 D D A7 D
D.S. al Fine
mp
3

A-delarna har I Got Rhythm-ackord. Sticket: Bb7 Bb7 Eb Eb C7 C7 F7 F7

Flöjt

VARFÖR FÅR INTE JAG HUGGA NER ETT TRÄD

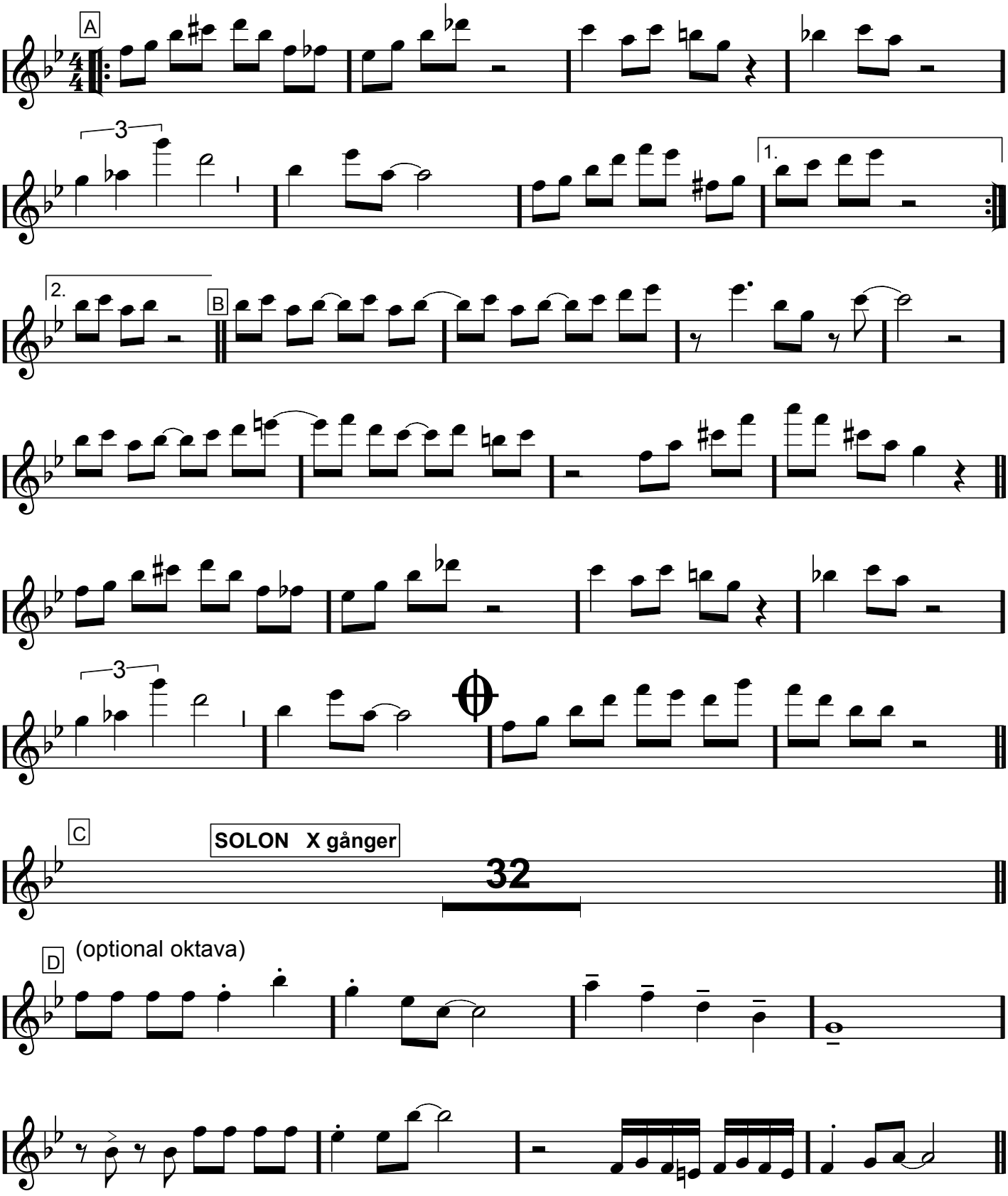

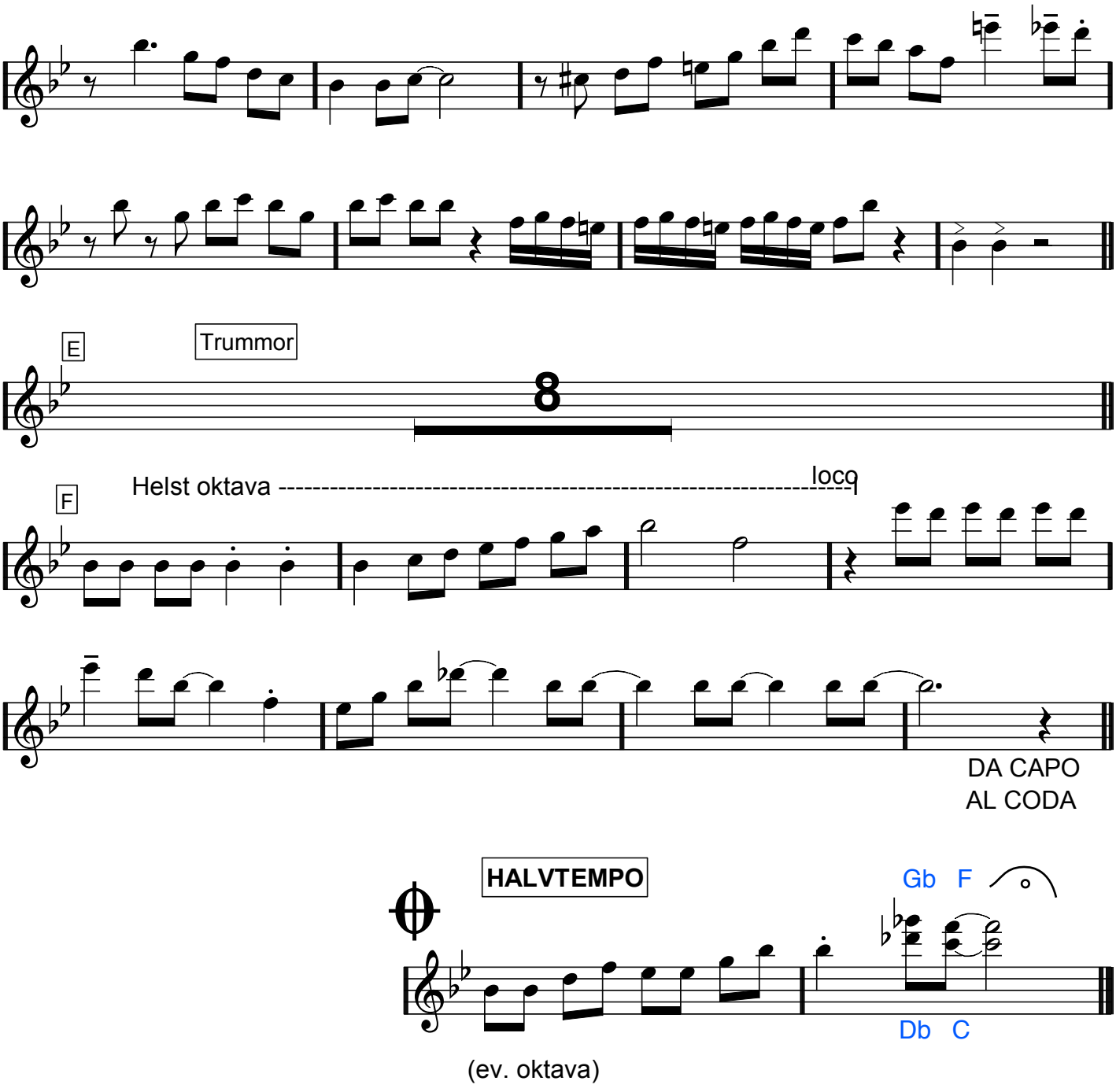
E
Trummor
8
F
Helst oktava ----------
loco
DA CAPO
AL CODA
HALVTEMPO
Gb F
Db C
(ev. oktava)

C dur

VARM KORV BOOGIE

Owe Thörnqvist

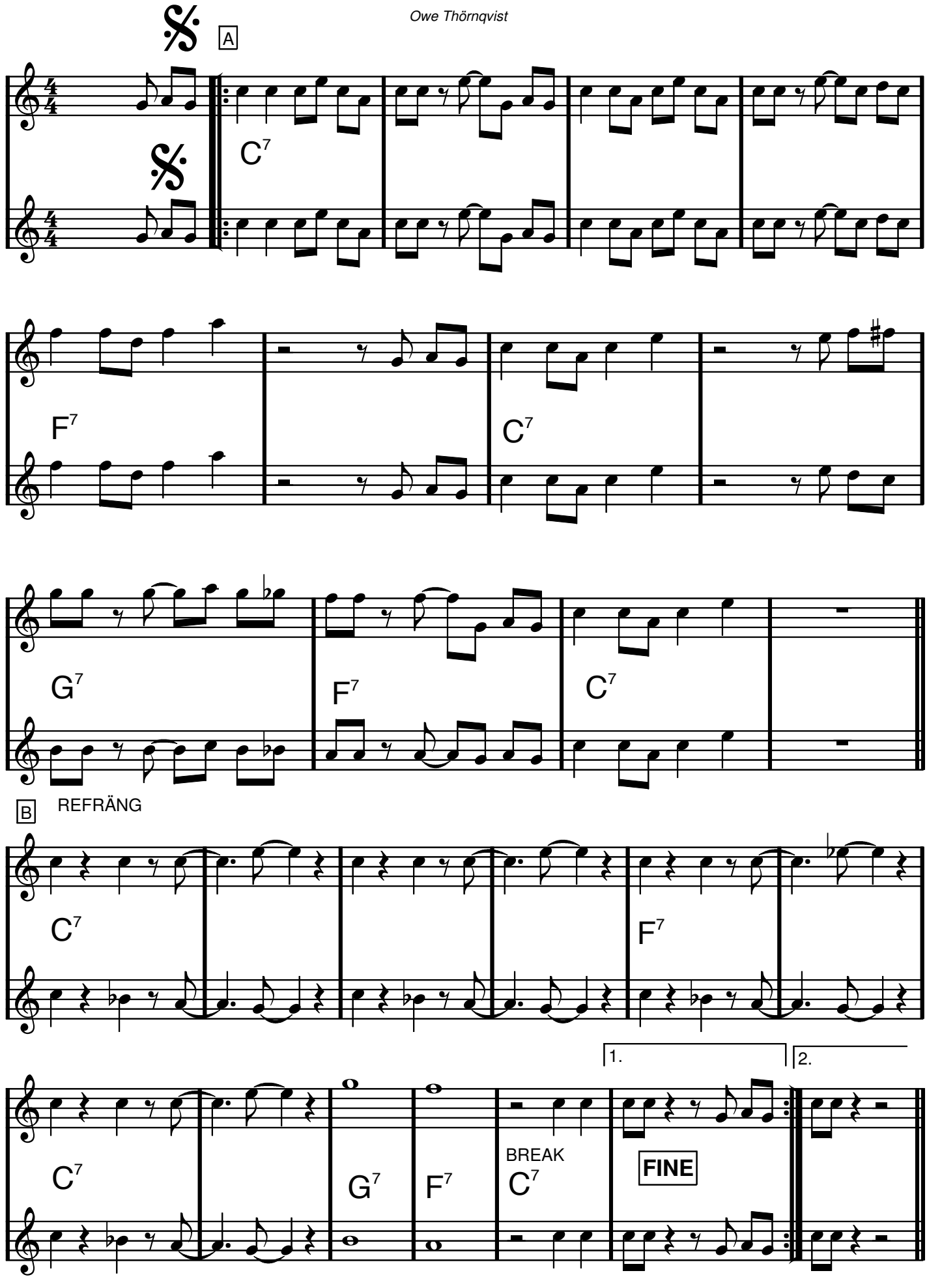

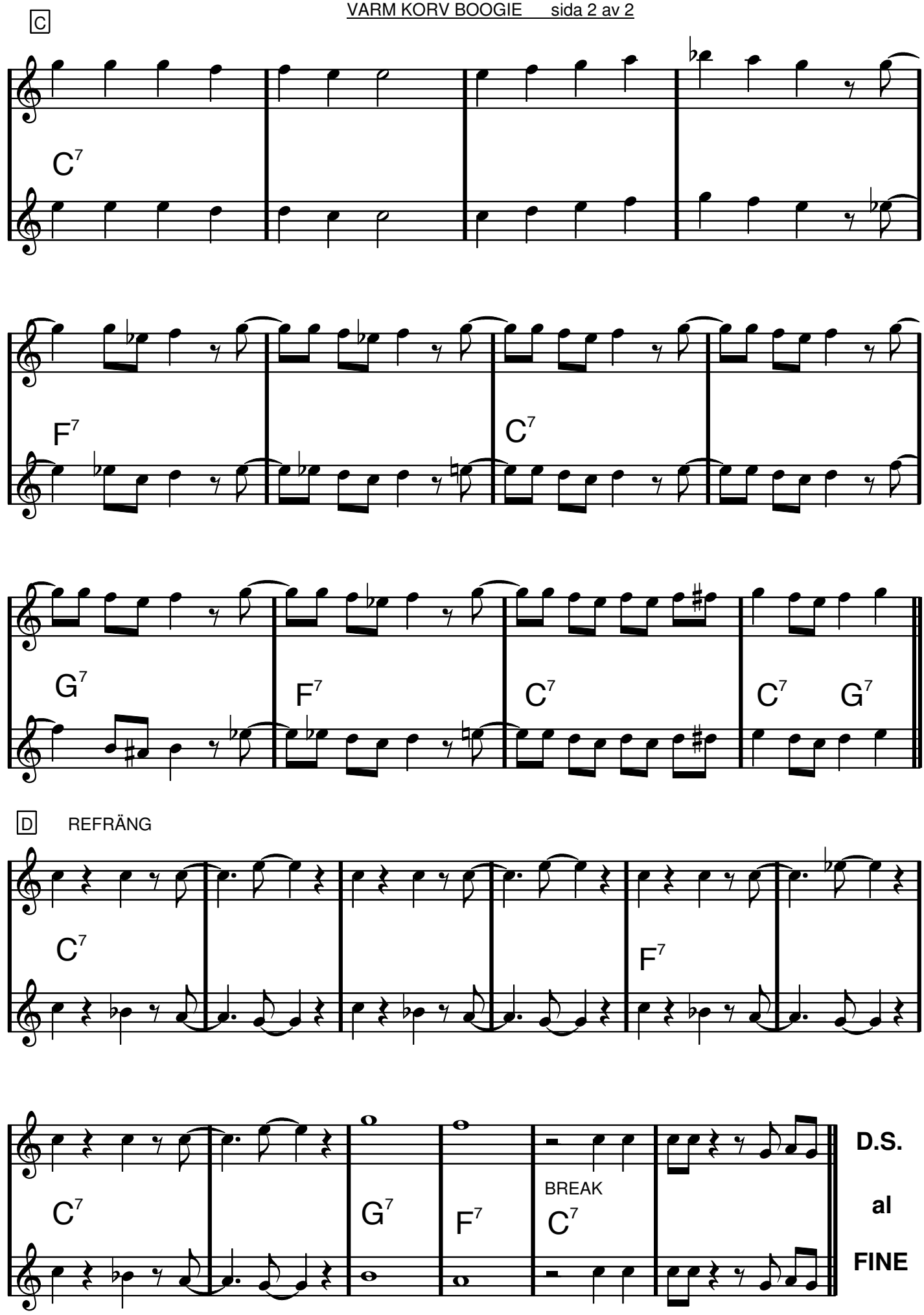
C
C7
F7
C7
G7
F7
C7
C7 G7
D
REFRÄNG
C7
F7
C7
G7
F7
BREAK
C7
D.S.
al
FINE

Världen är full av violer

Våra käraste allsånger & örhängen sid 222

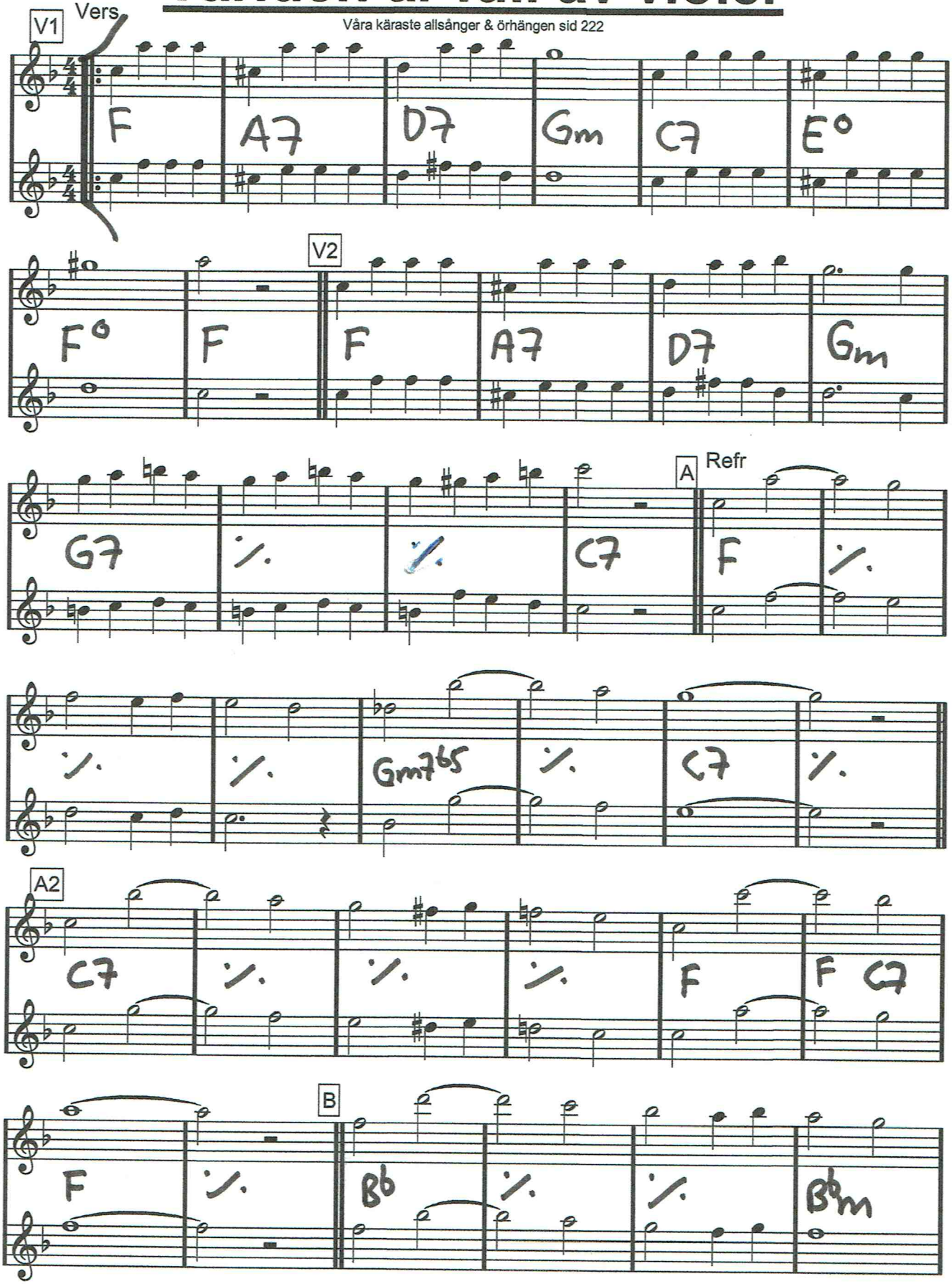

Världen är full av violer, sida 2/2

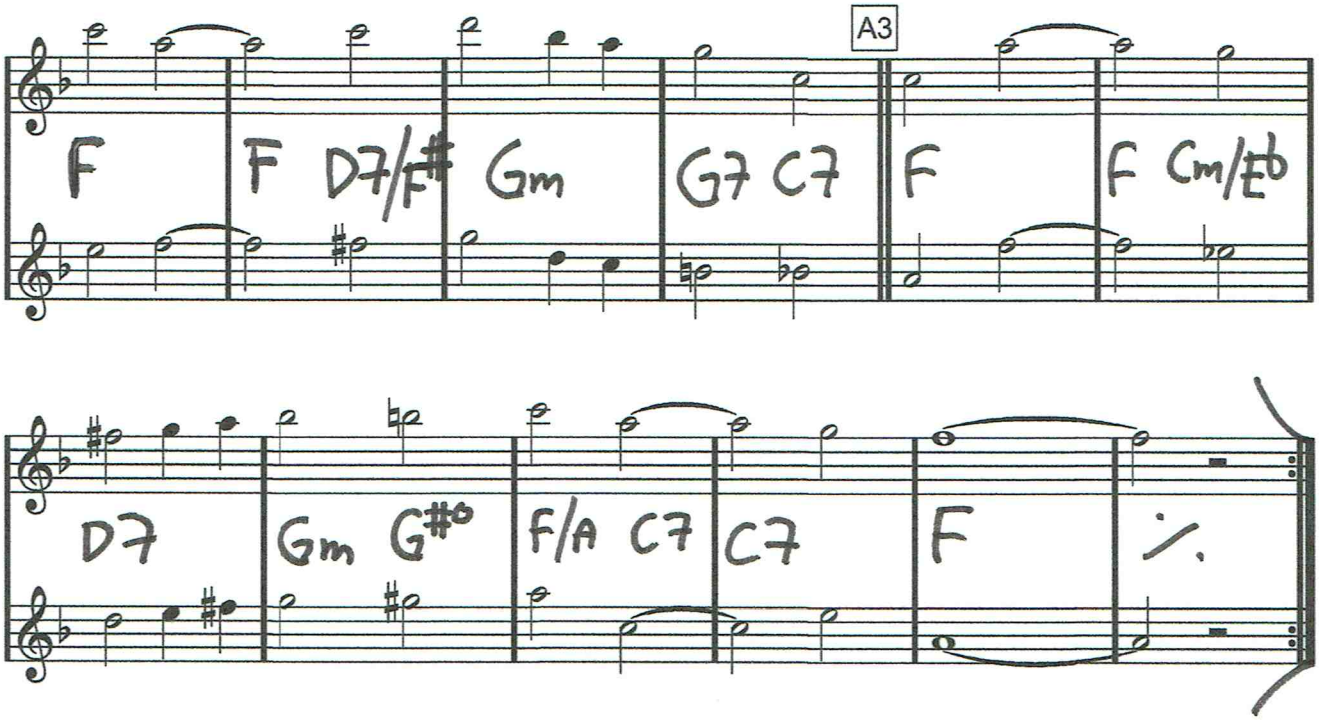

C dur

Waterloo

Benny Andersson/Björn Ulvaeus/Stikkan Andersson

INTRO: C dur

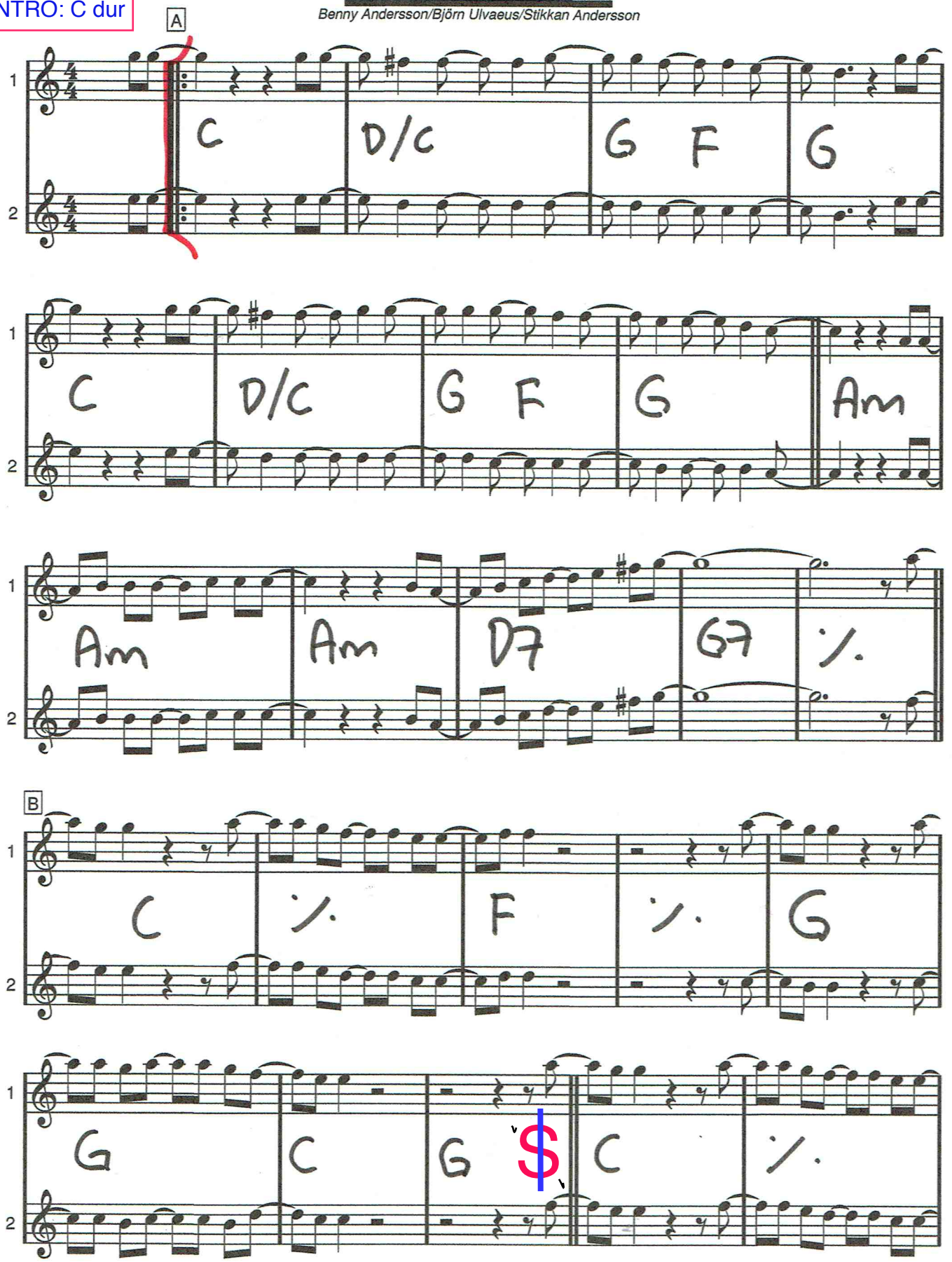

WATERLOO

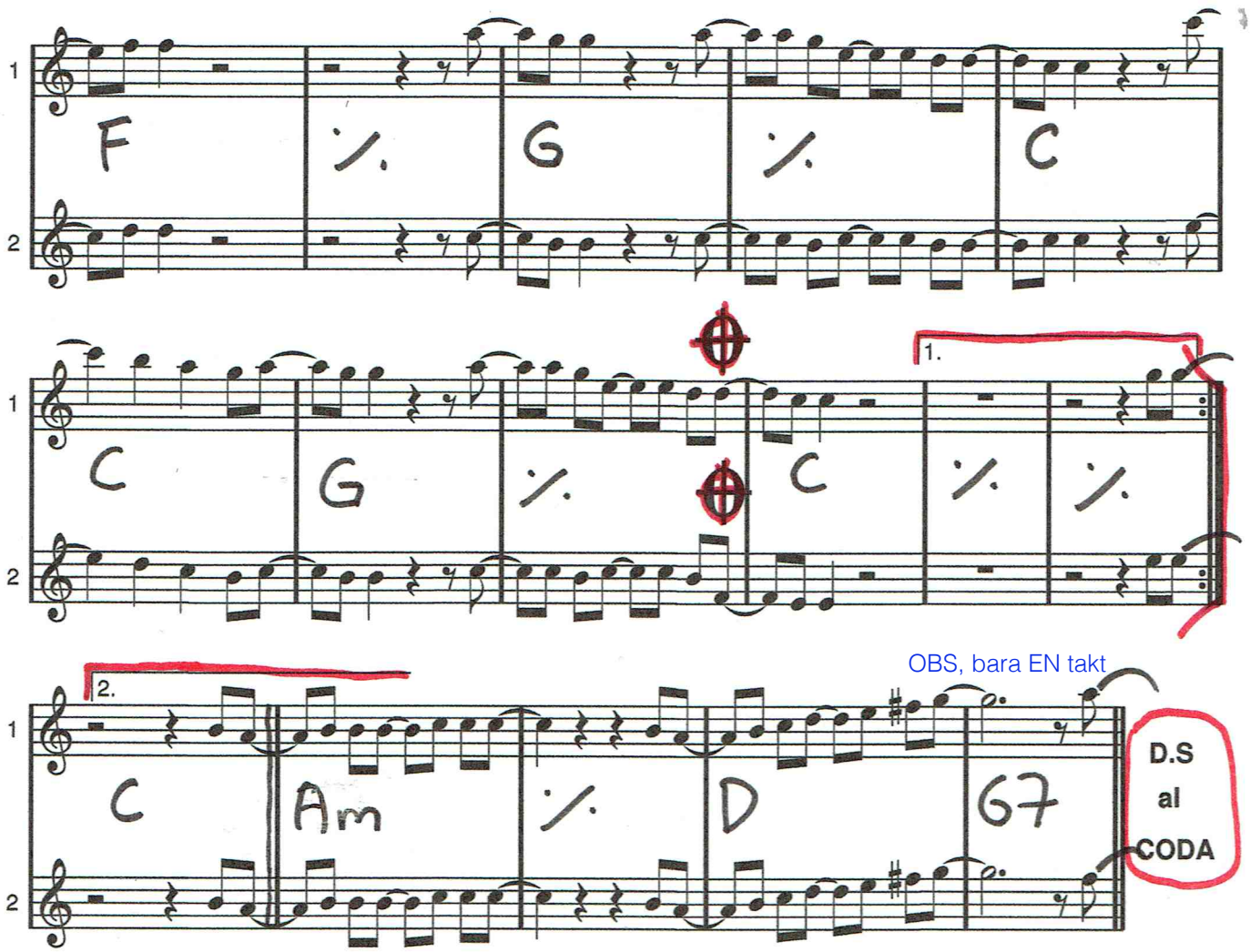
1
2
F
G
C
C
G
C
1.
2.
C
Am
D
G7
OBS, bara EN takt
D.S
al
CODA

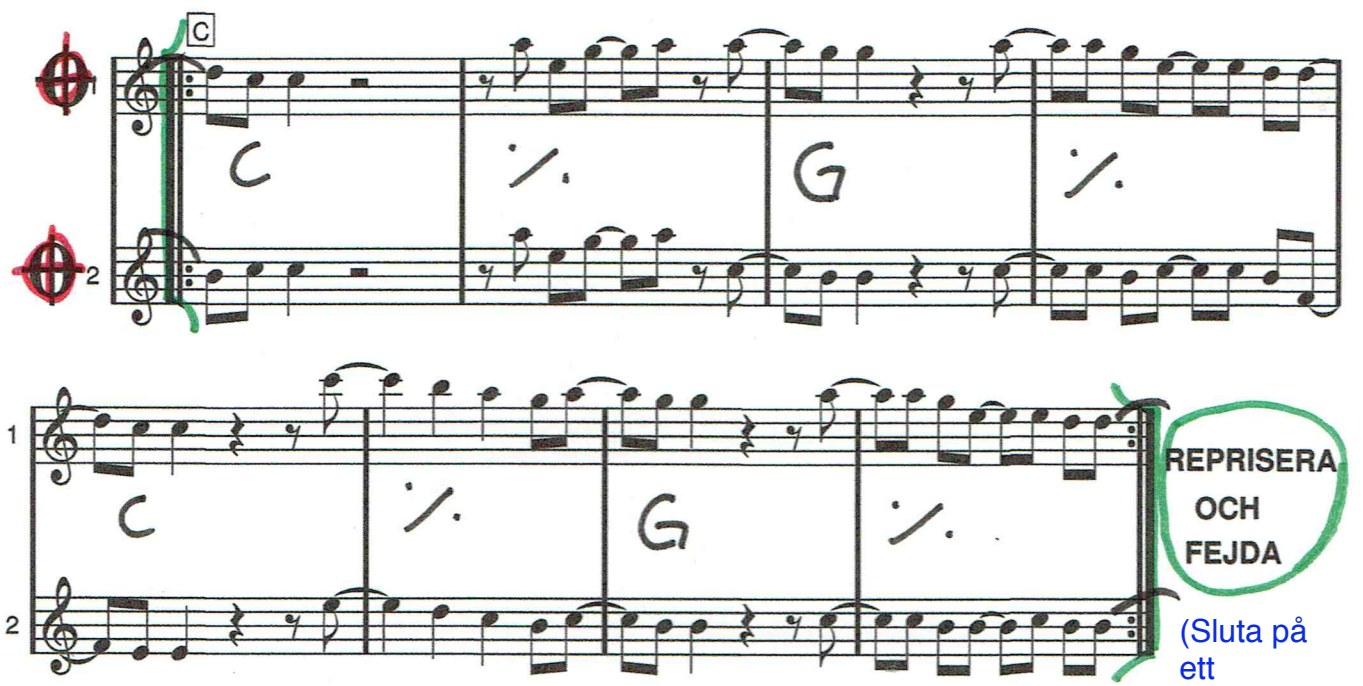
C
1
2
C
G
C
G
REPRISERA
OCH
FEJDA
(Sluta på
ett
C-ackord)

WATERLOO, svenska texten

Jo, jo, vid Waterloo Napoleon fick ge sig
Men, men, sitt öde kan man möta på så många skilda sätt
Själv känner jag sen jag mött dig
Historien upprepar sig

Waterloo - jag är besegrad, nu ger jag mig
Waterloo - lova mej nöjet att älska dig
Waterloo - allting känns rätt, och det är min tro
Waterloo - du är mitt öde, mitt Waterloo
Wa Wa Wa Wa Waterloo - du är mitt öde, mitt Waterloo

Jo, jo, man värjer sig och fäktas i det längsta
Men, men, mot känslor kämpar gudarna förgäves har man sagt
Det är som jag hörde en sång
Jag tror det är kärlek på gång

Waterloo - så har man funnit'sin överman
Waterloo - mäktig och väldig och stark är han
Waterloo - allting känns rätt, och det är min tro
Waterloo - du är mitt öde, mitt Waterloo
Wa Wa Wa Wa Waterloo - du är mitt öde, mitt Waterloo

Det är som jag hörde en sång
Jag tror det är kärlek på gång (bara EN takt här)

Waterloo - allting känns rätt, och det är min tro
Waterloo - du är mitt öde, mitt Waterloo
Wa Wa Wa Wa Waterloo - du är mitt öde, mitt Waterloo

(Pianot tar temat)

What a wonderful world Flöjter

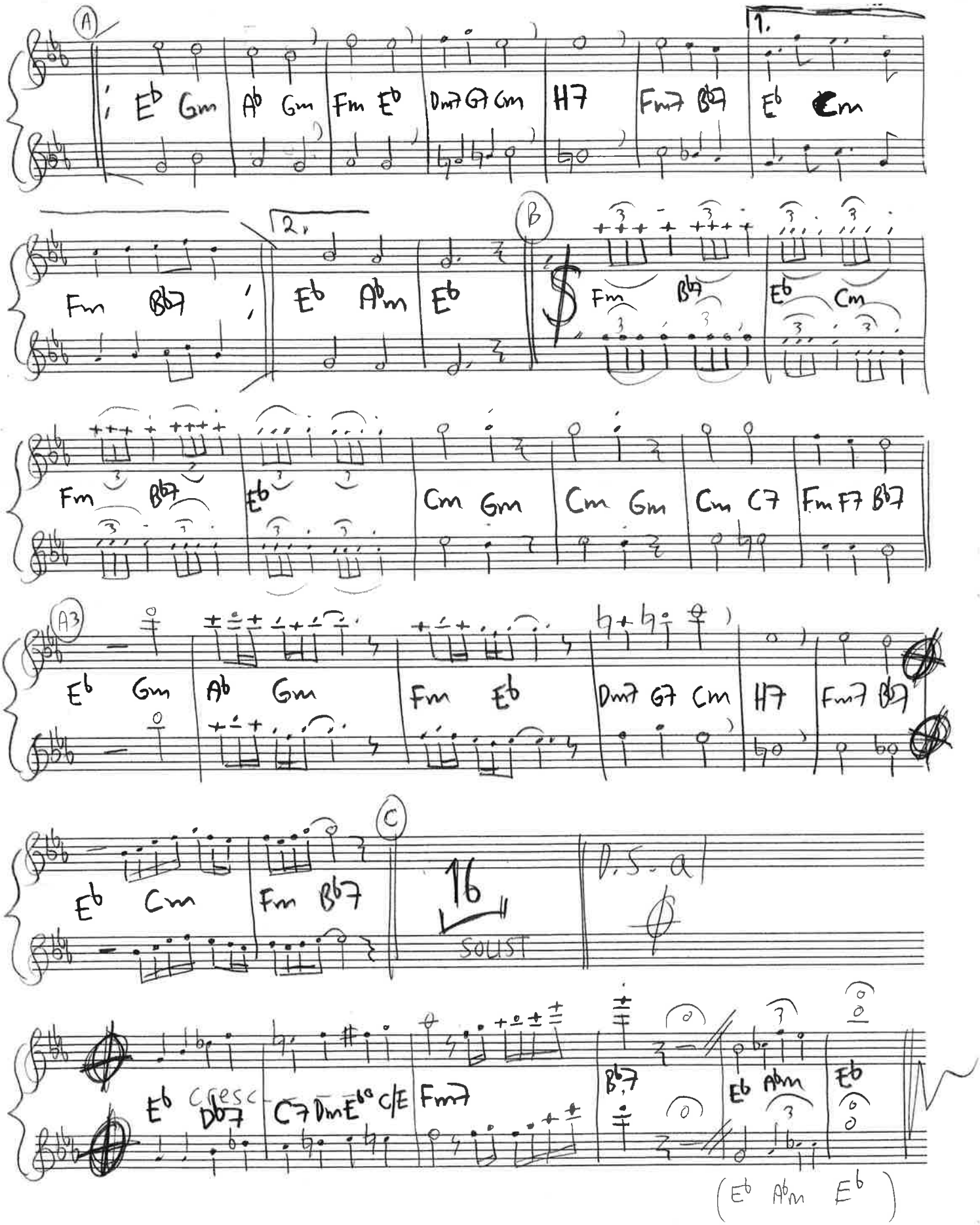

G dur

What Can I Say Dear After I Say I'm Sorry

Walter Donaldson

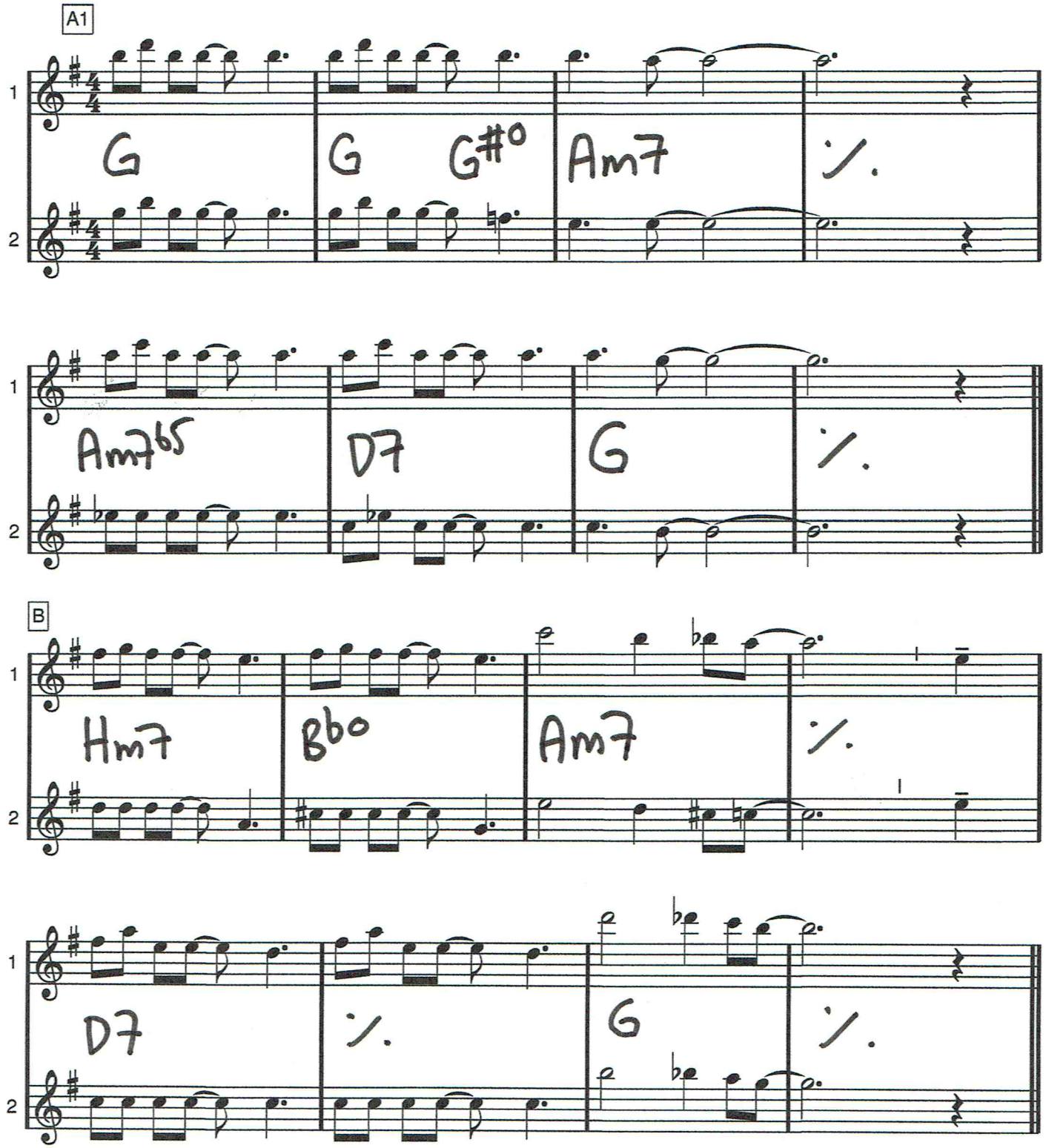

What Can I Say Dear After I Say I'm Sorry

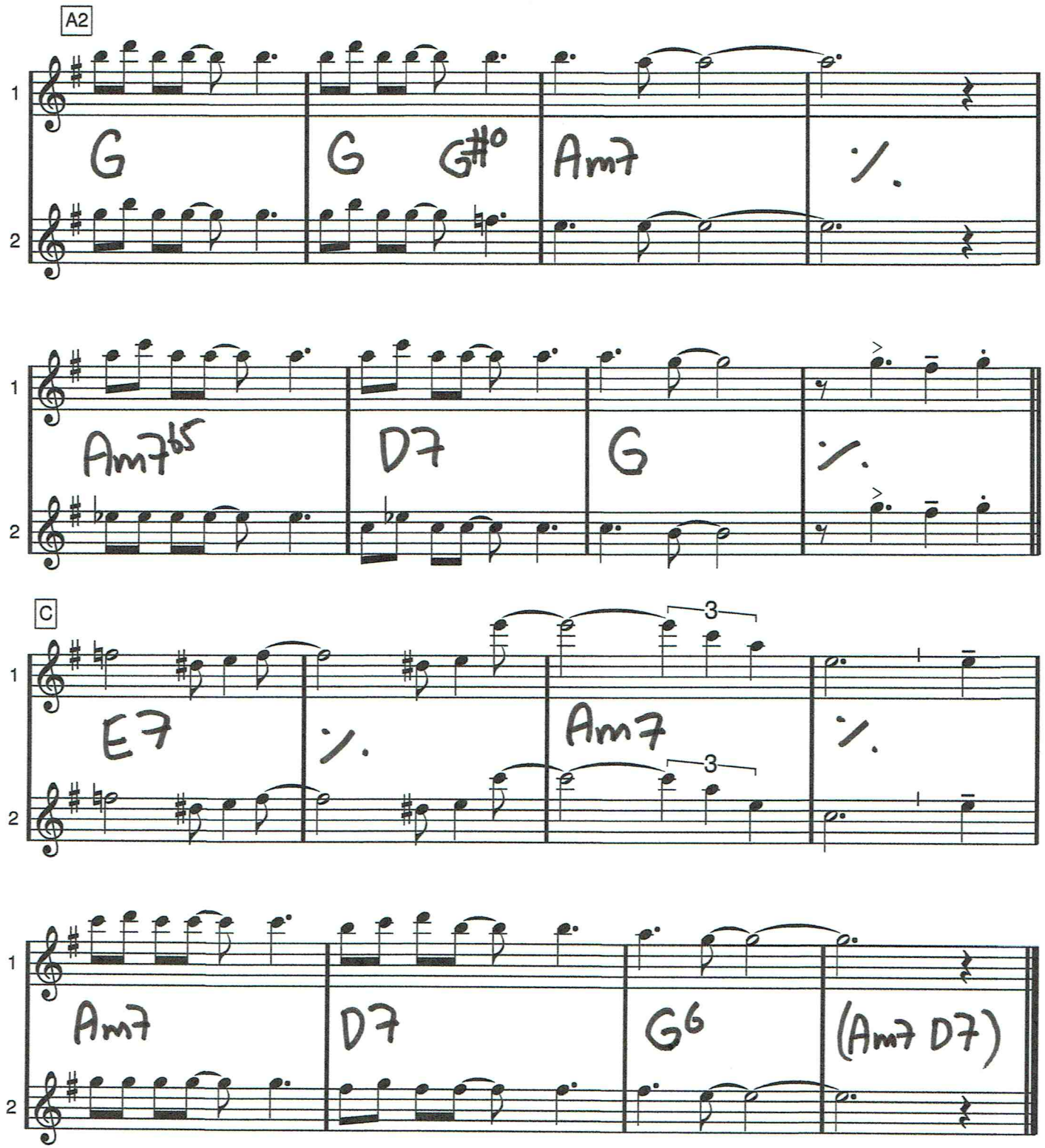

When You're Smiling

Mark Fisher/Joe Goodwin/Larry Shay

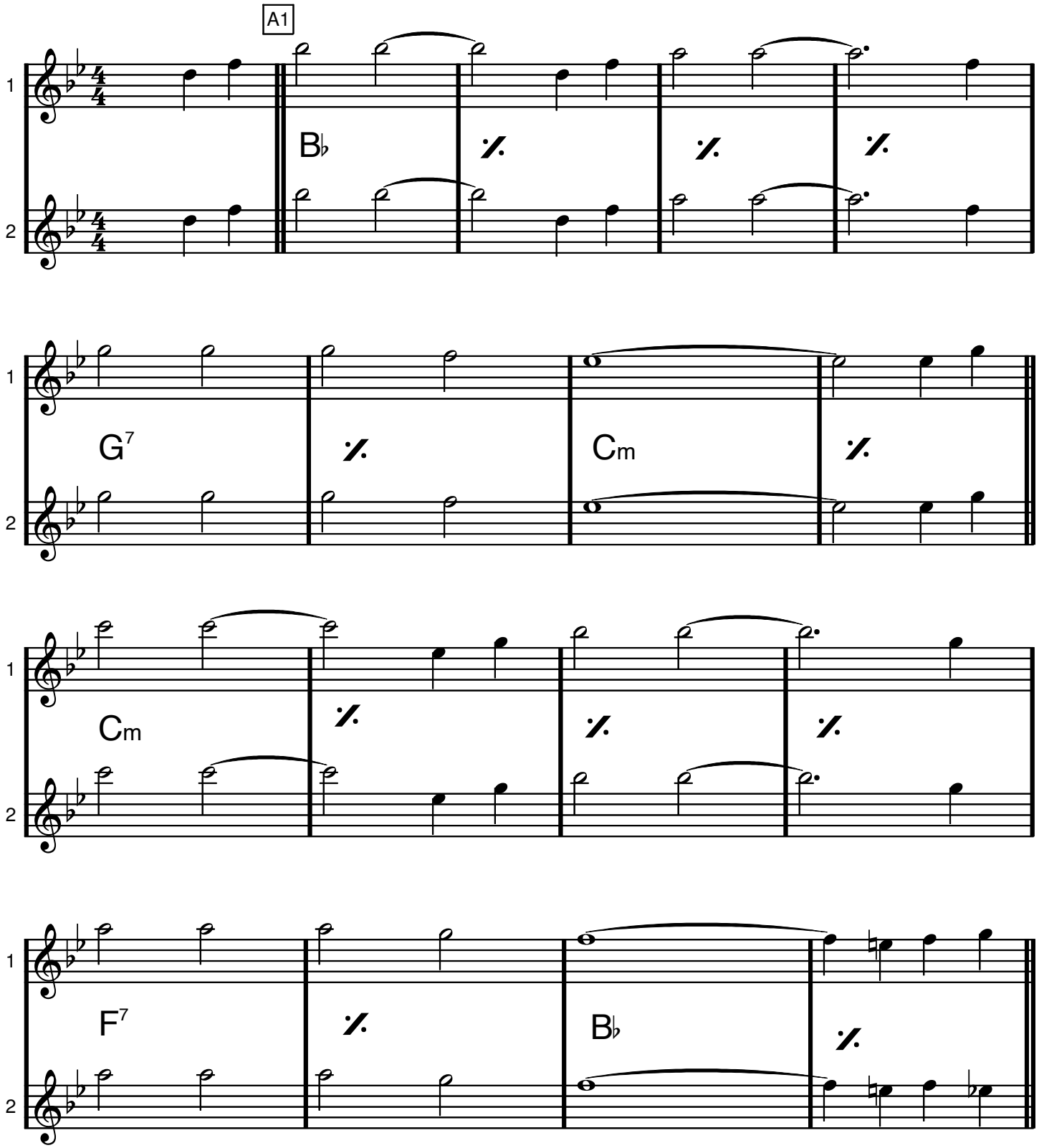

Ackorden i C-delen har jag hört Janne Sjöblom spela. Förenkla gärna på solot (hoppa över moll-ackorden framför allt) /Dicken

When You're Smiling

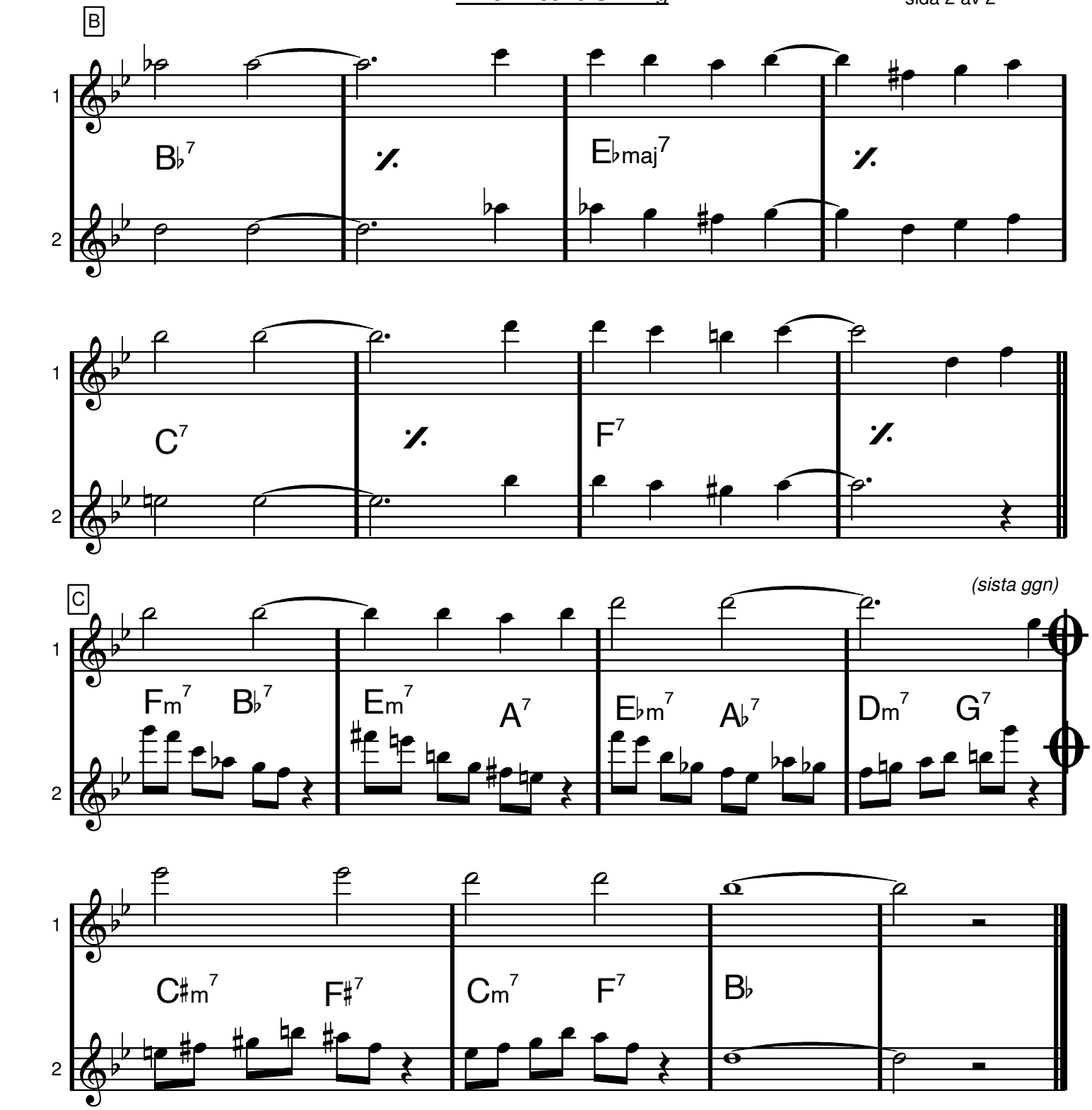

CODA ENDAST EFTER SISTA TEMAT

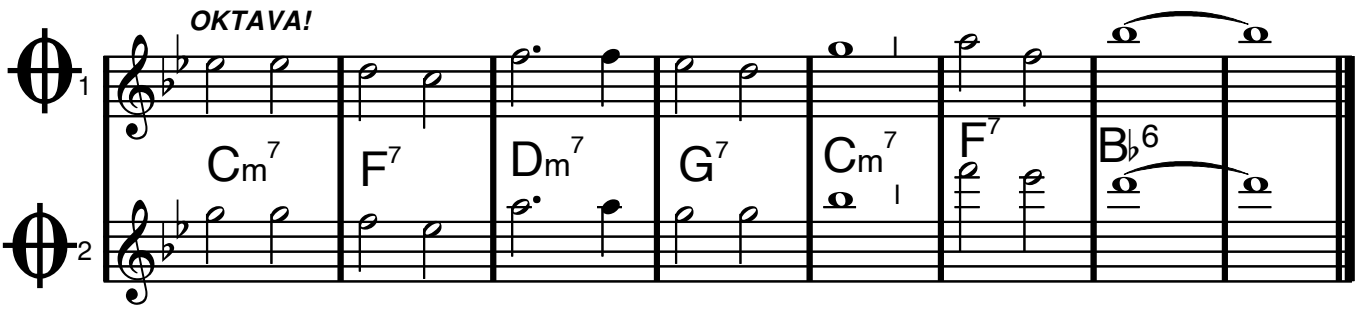

Whispering

C dur

Schonberger/Coburn/V. Rose

A

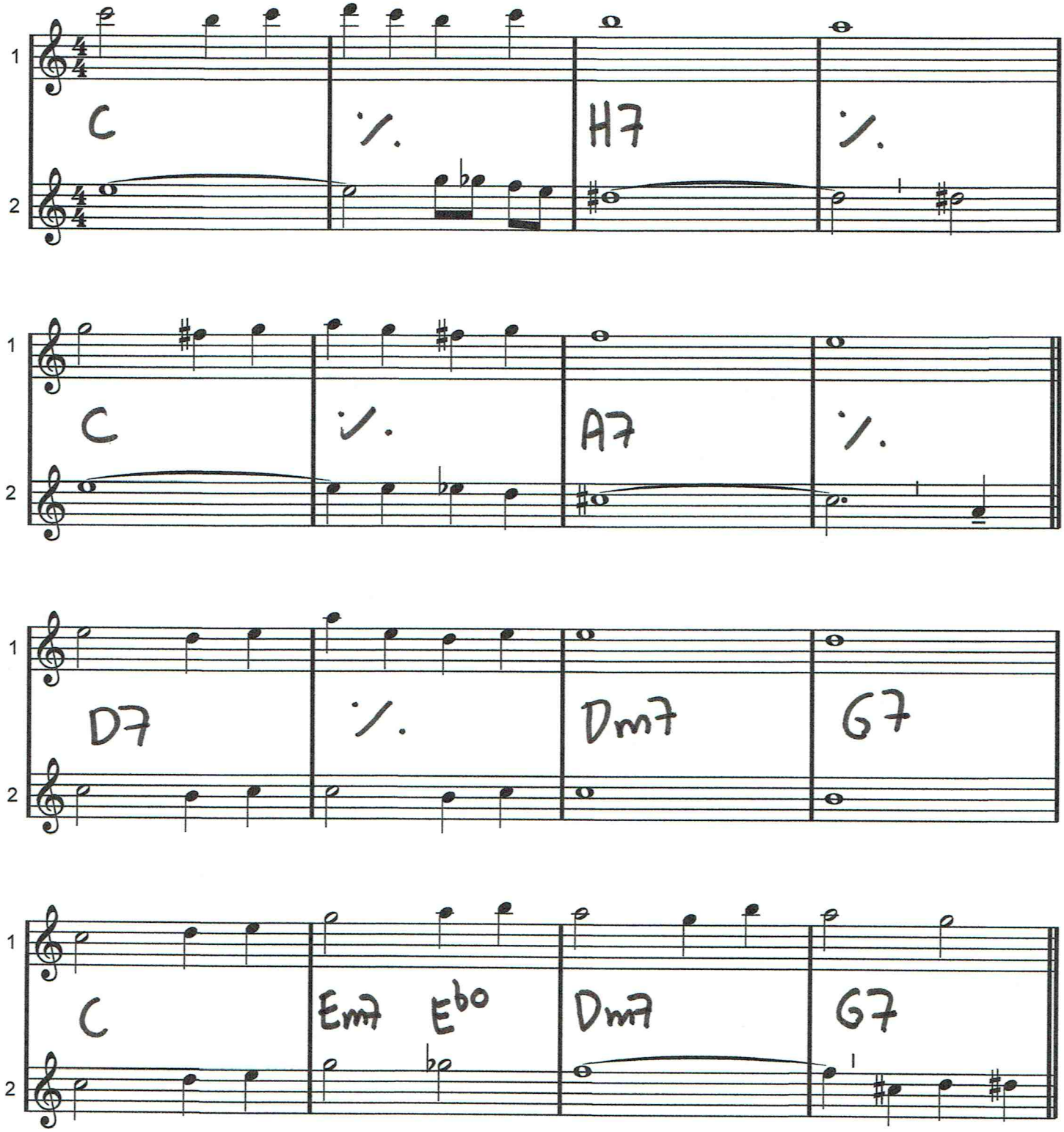

Whispering

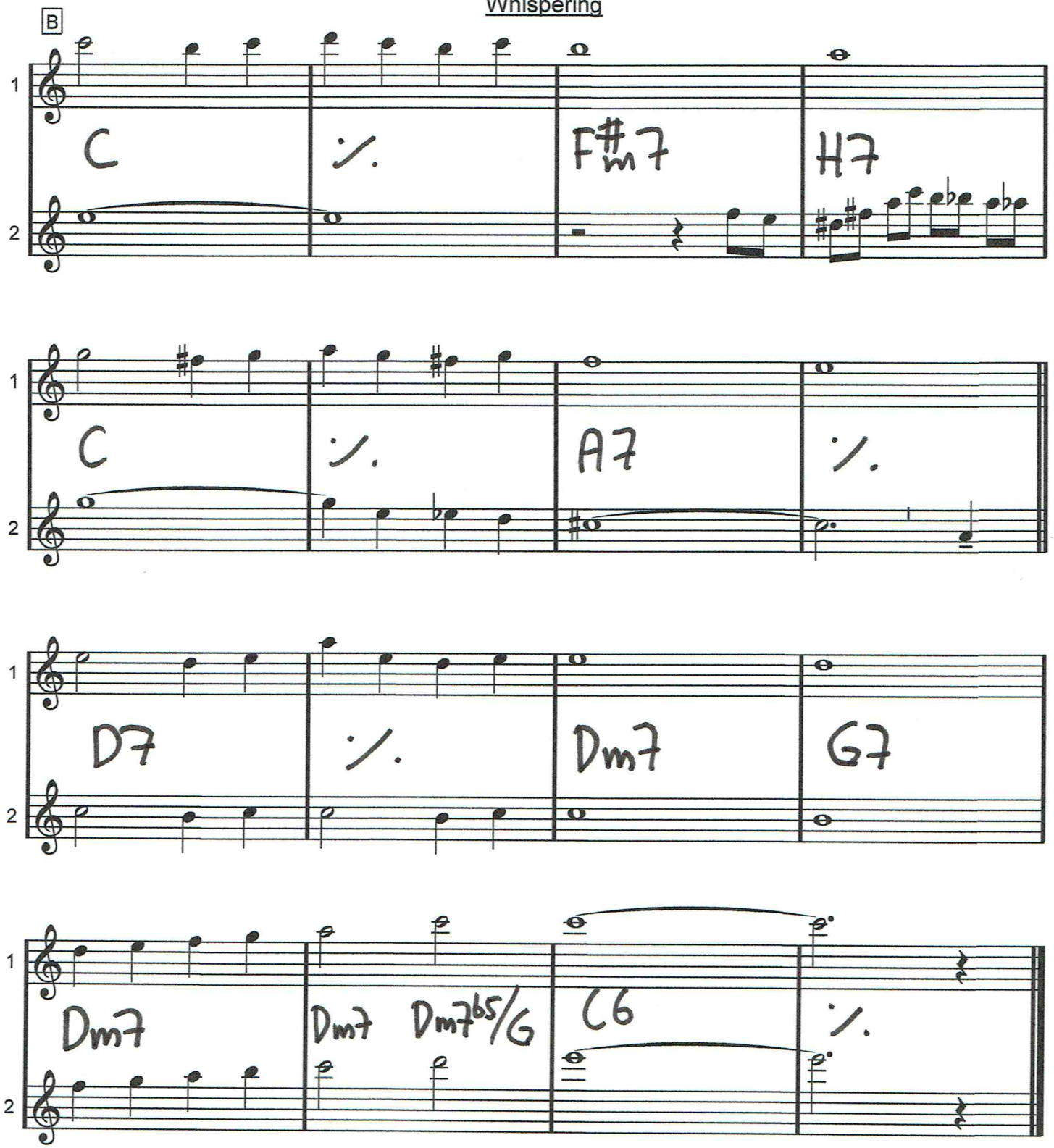

William Tell Overture

(Theme)

Composed by Gioacchino Rossini

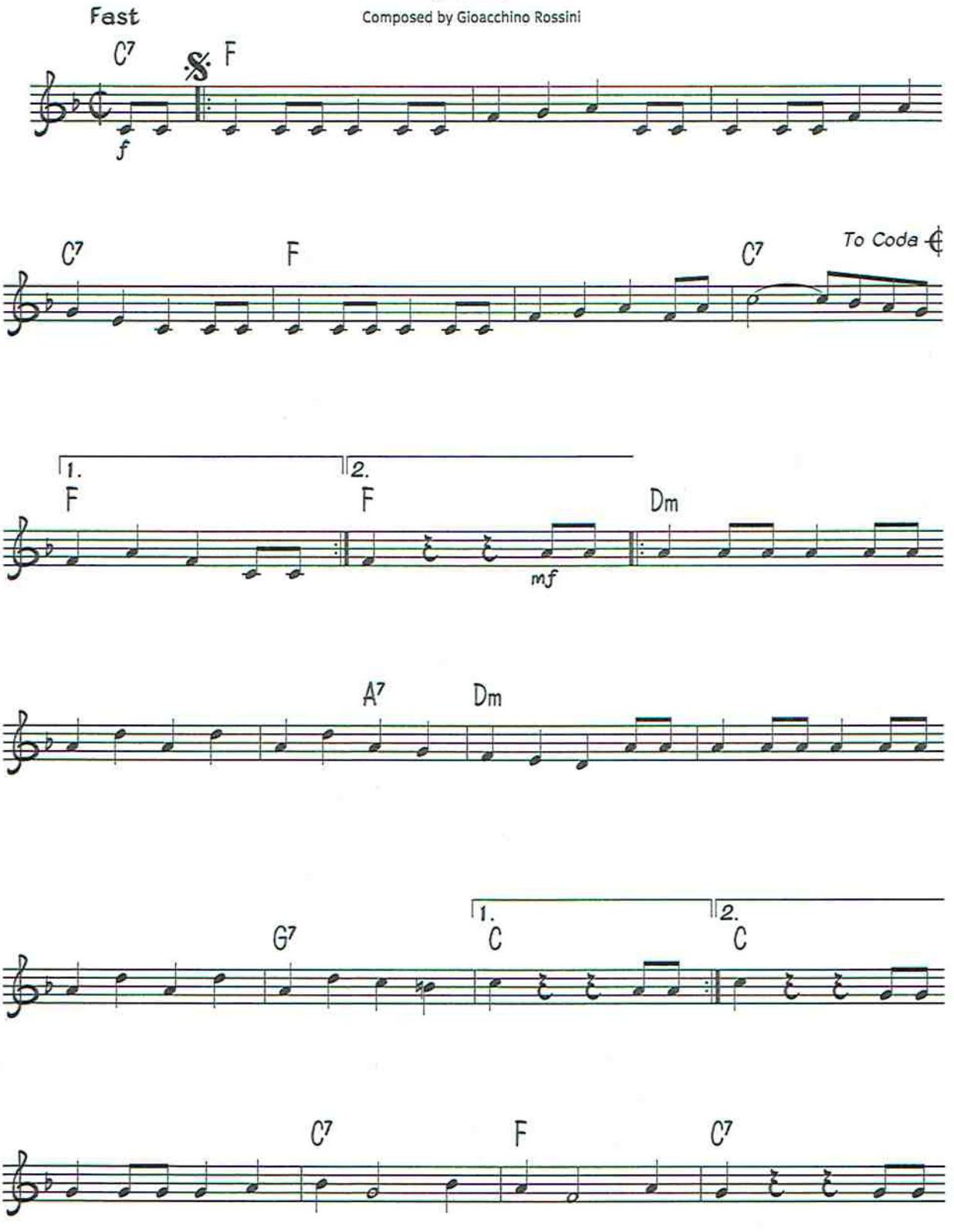

© Copyright 1999 Dorsey Brothers Music Limited, 8/9 Frith Street, London W1.
All Rights Reserved. International Copyright Secured.

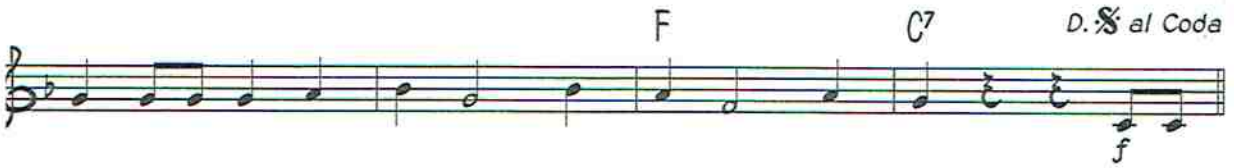
F
C7
D.S. al Coda
f

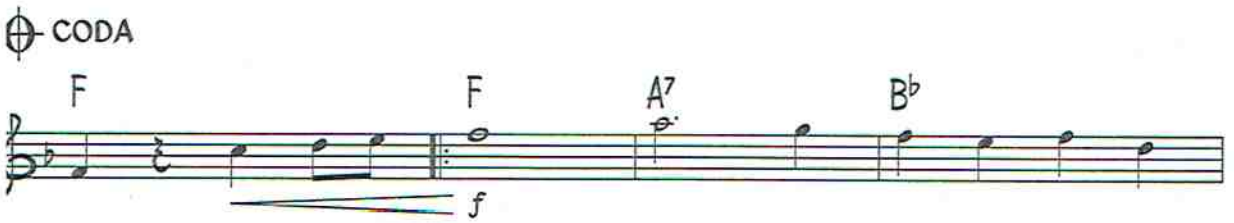
CODA
F
F
A7
Bb
f

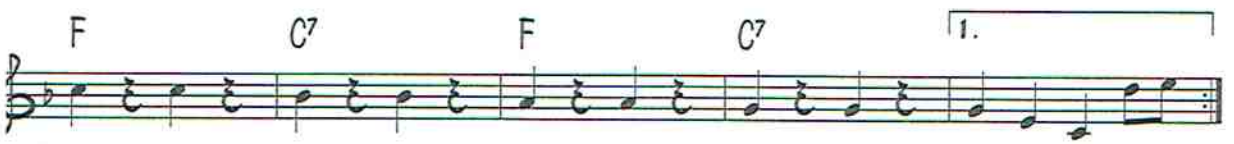
F
C7
F
C7
1.

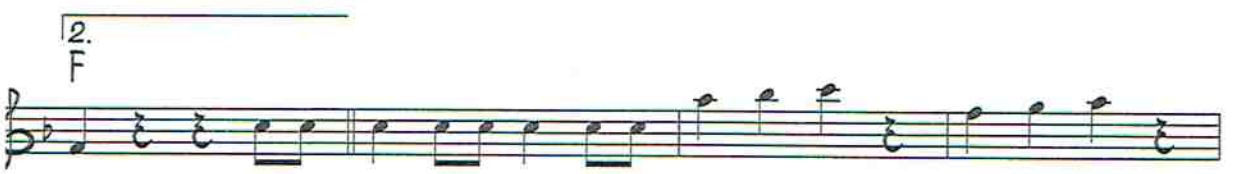
2.
F

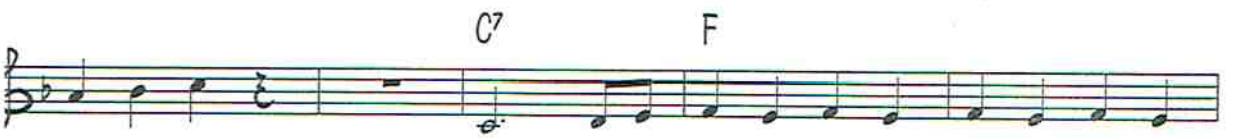
C7
F

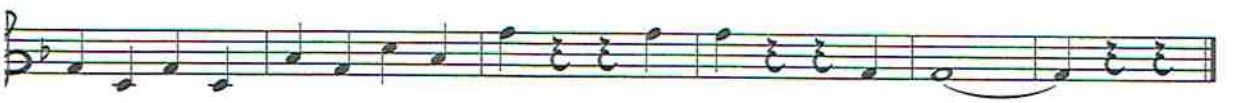

Bb dur

YESTERDAY

Lennon/McCartney

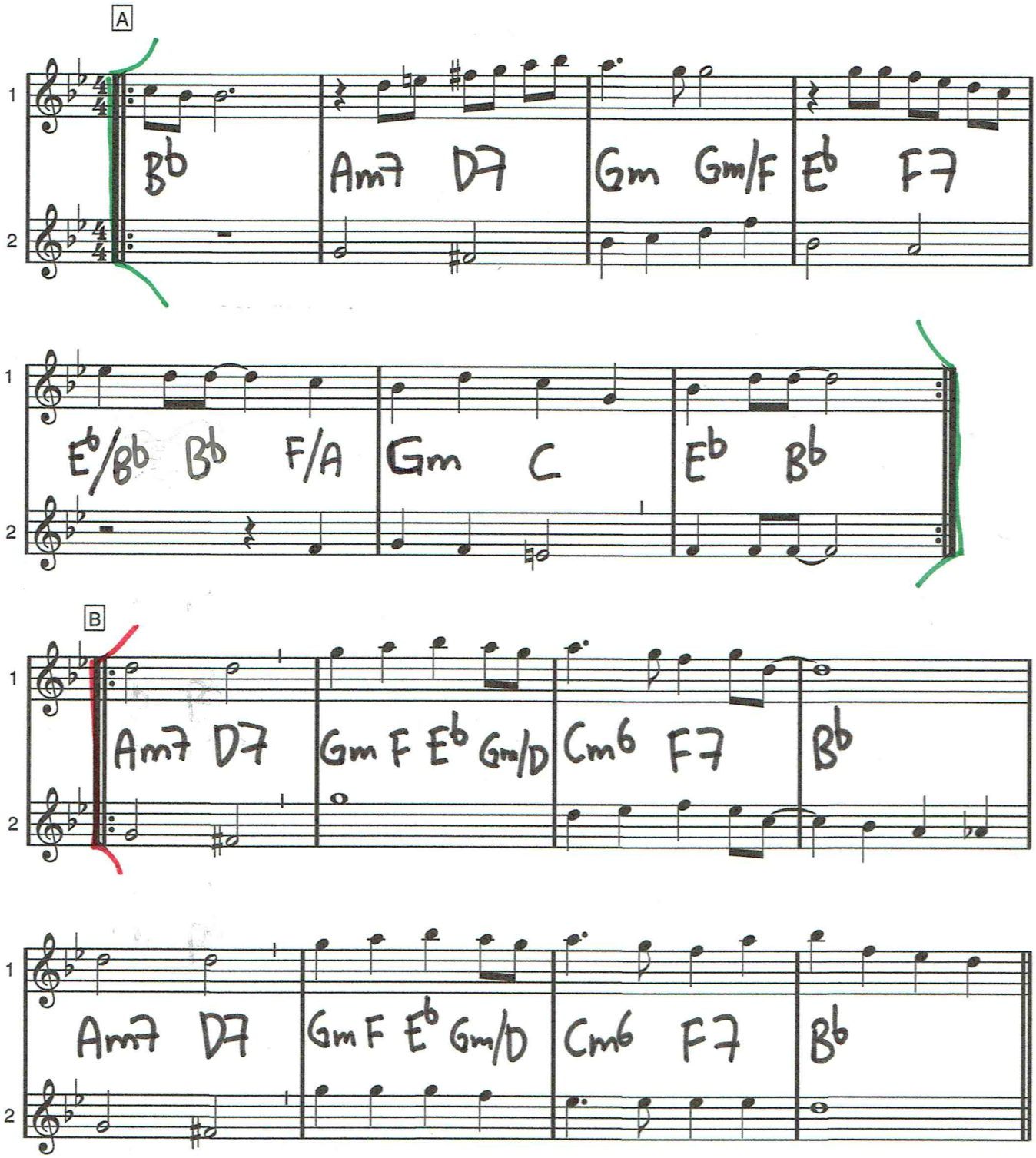

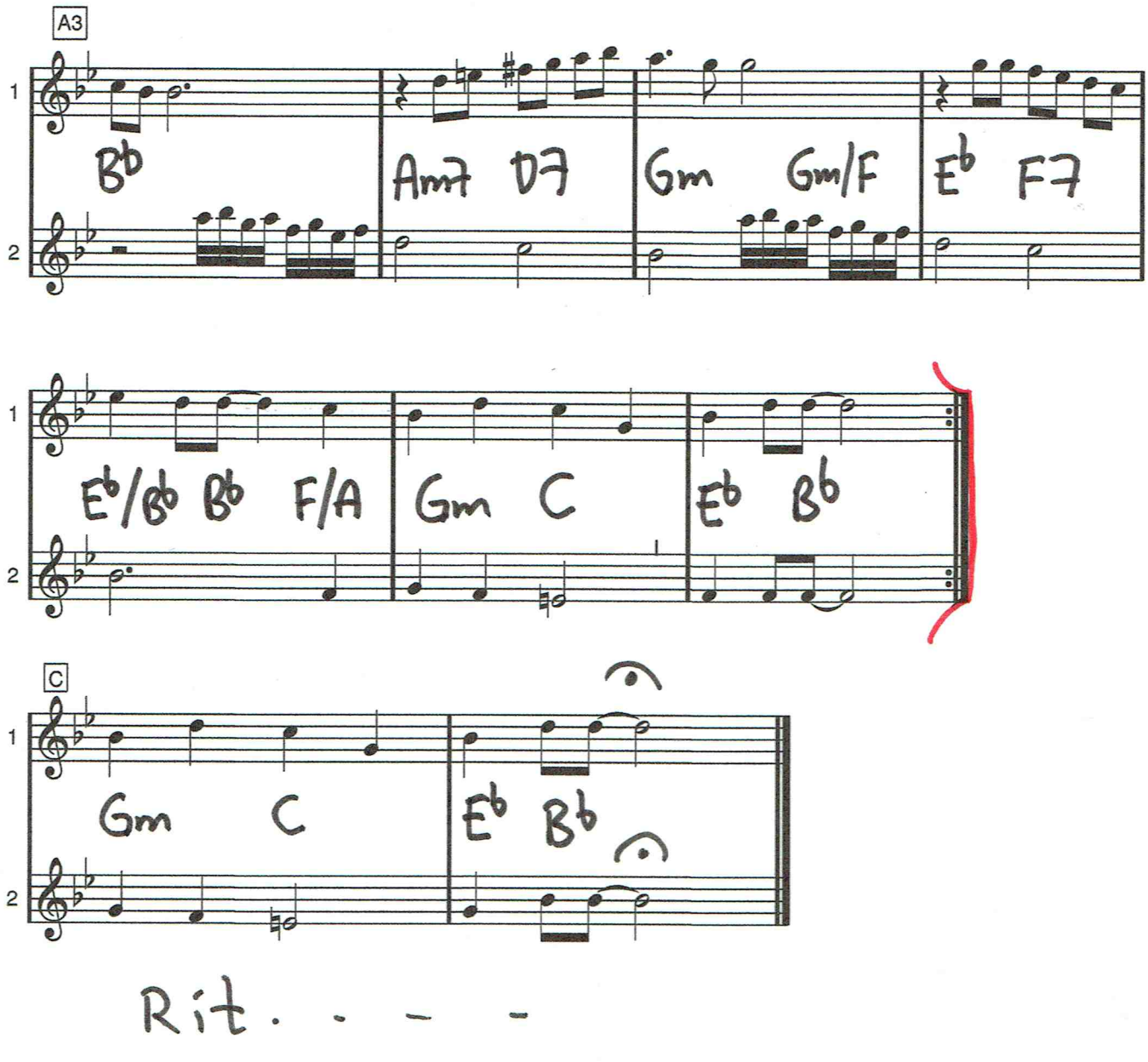
A3
1
2
B♭
Am7 D7
Gm Gm/F
E♭ F7
E♭/B♭ B♭ F/A
Gm C
E♭ B♭
C
Gm C
E♭ B♭
Rit. . - -

YOU MADE ME LOVE YOU

C dur

James V. Monaco/Joe McCarthy

A

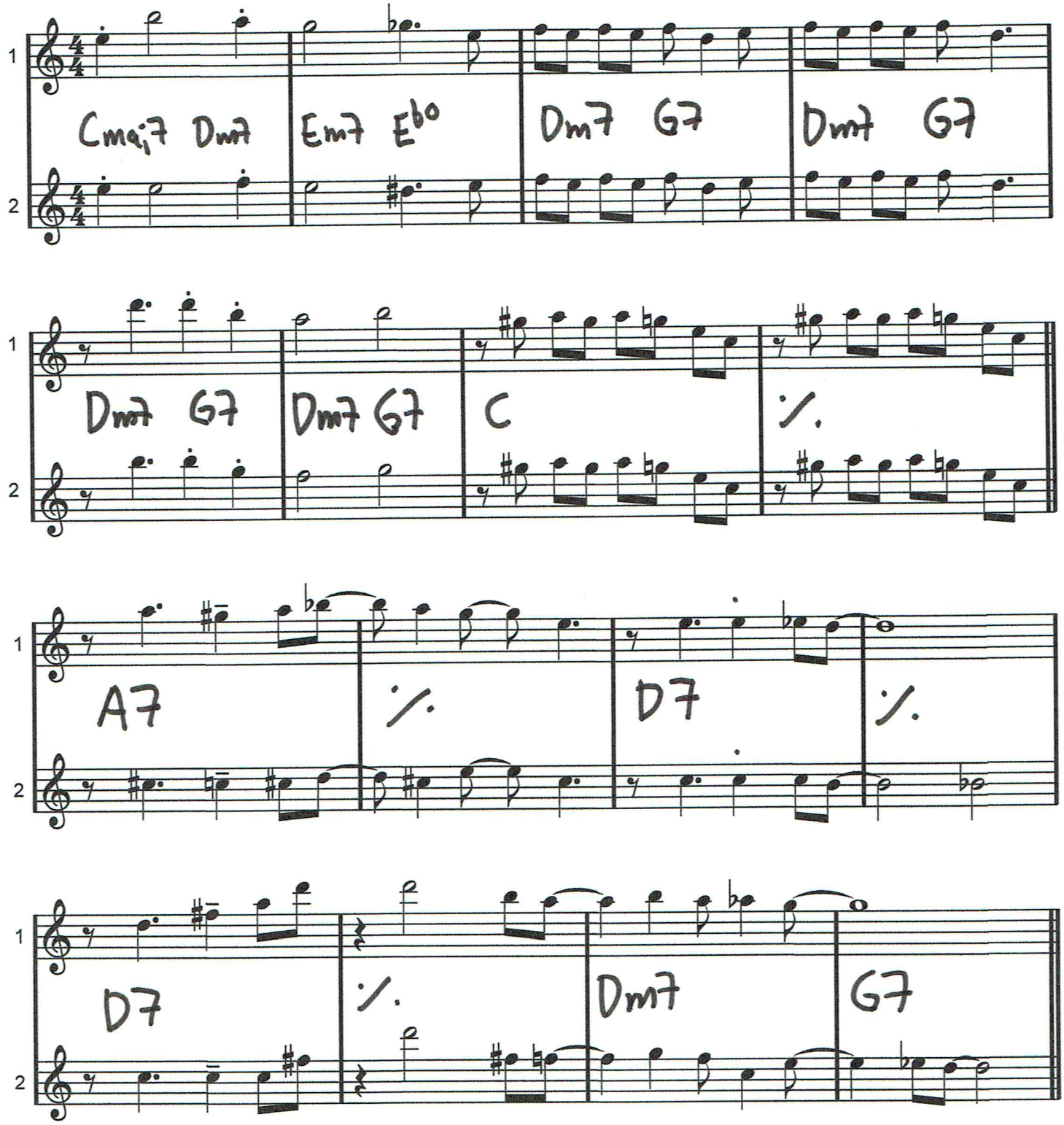

You Made Me Love You

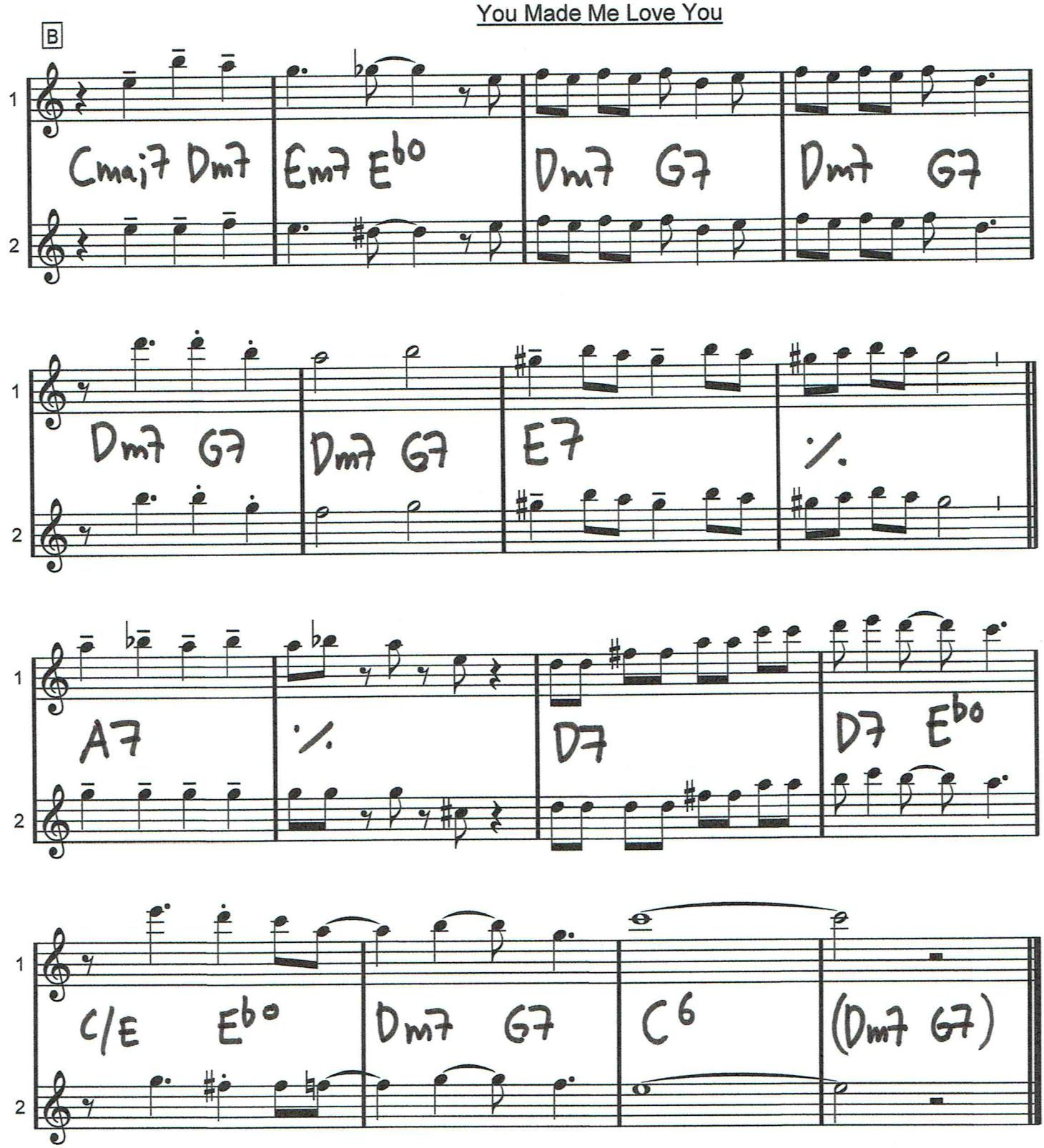

CD 1

YOU'VE GOT A FRIEND

♩= 88

Carole King

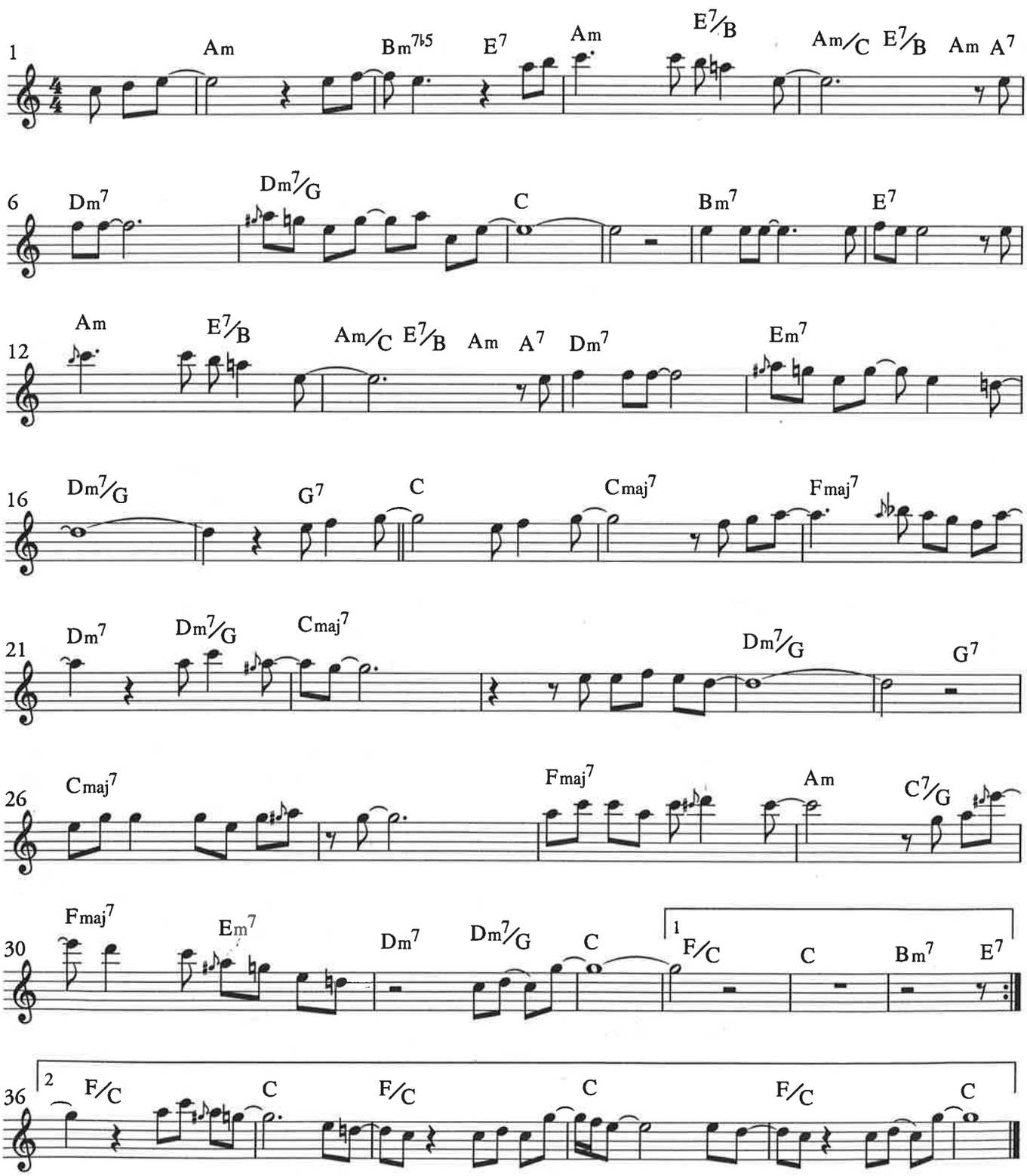

Copyright © Screen-Gems EMI Music/ IMP Ltd.

fl kl sax

Å VI E' AIK

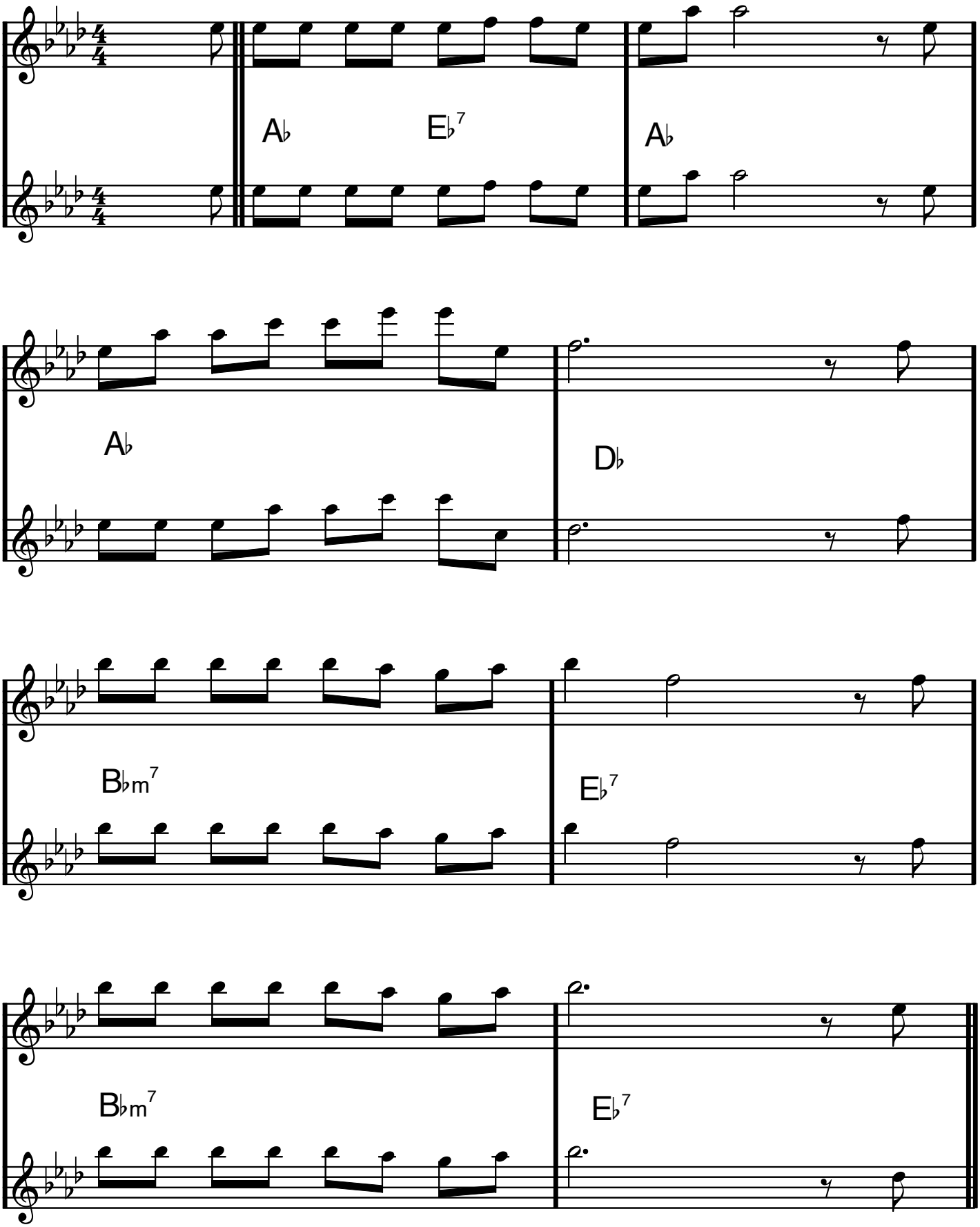

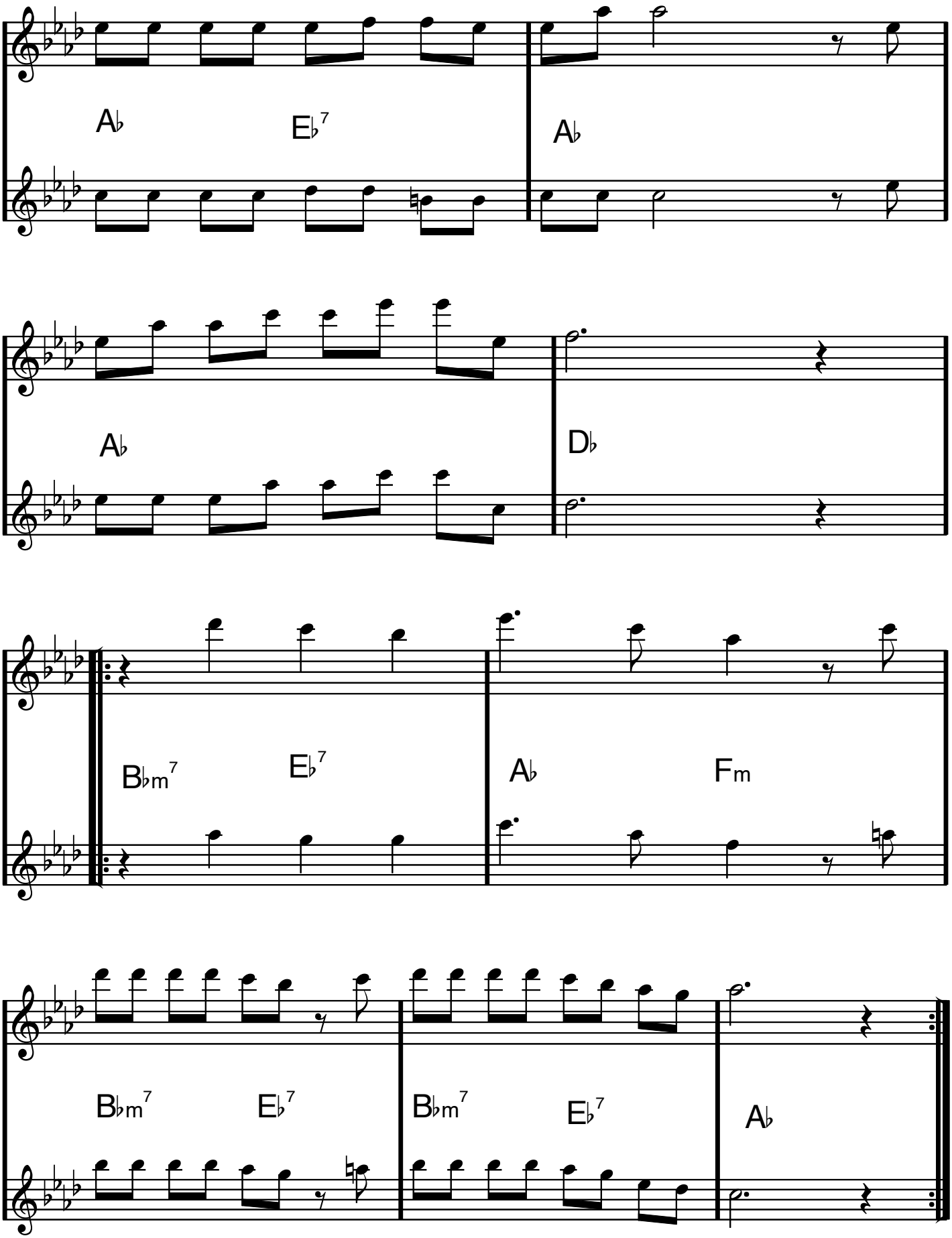
A♭
E♭7
A♭
A♭
D♭
B♭m7
E♭7
A♭
Fm
B♭m7
E♭7
B♭m7
E♭7
A♭

Stämma 1-2
Klingande oktava (flöjt)

Ända sen barndomens dar

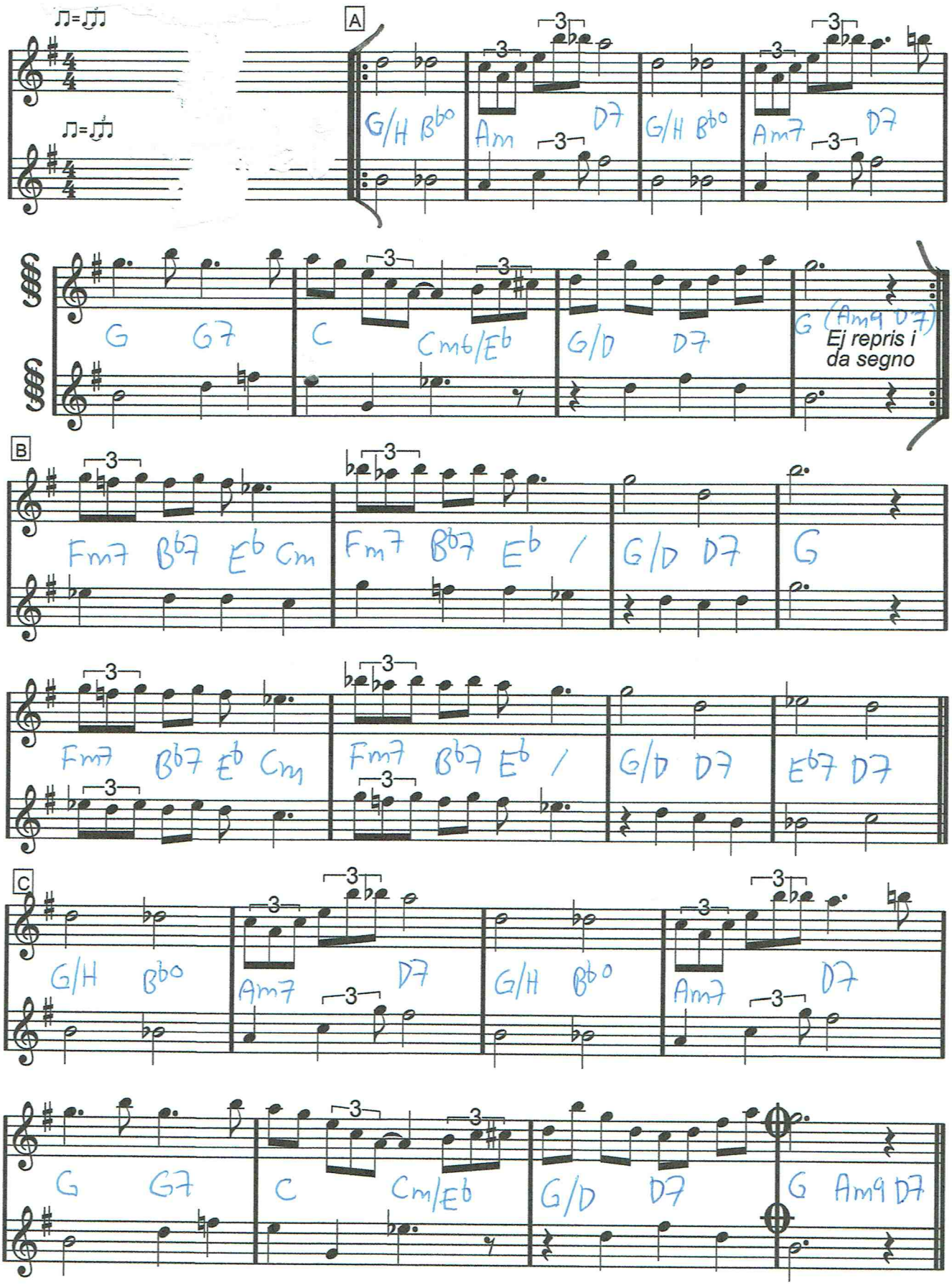

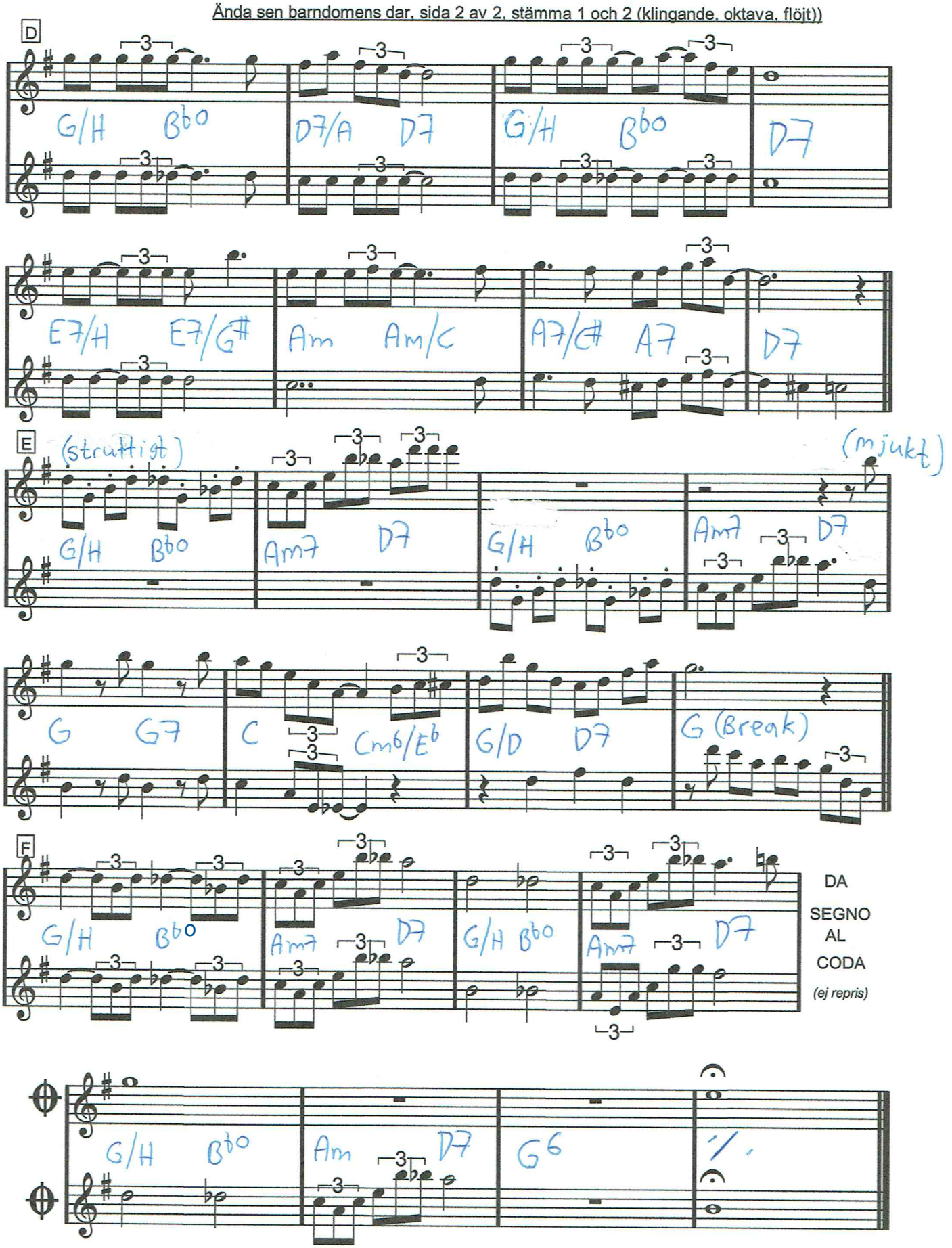
D
G/H B♭o
D7/A D7
G/H B♭o
D7
E7/H E7/G♯
Am Am/C
A7/C♯ A7
D7
E
(struttigt)
(mjukt)
G/H B♭o
Am7 D7
G/H B♭o
Am7 D7
G G7
C Cm6/E♭
G/D D7
G (Break)
F
G/H B♭o
Am7 D7
G/H B♭o
Am7 D7
DA SEGNO AL CODA
(ej repris)
G/H B♭o
Am D7
G6

G dur

ÄPPELBO GÅNGLÅT
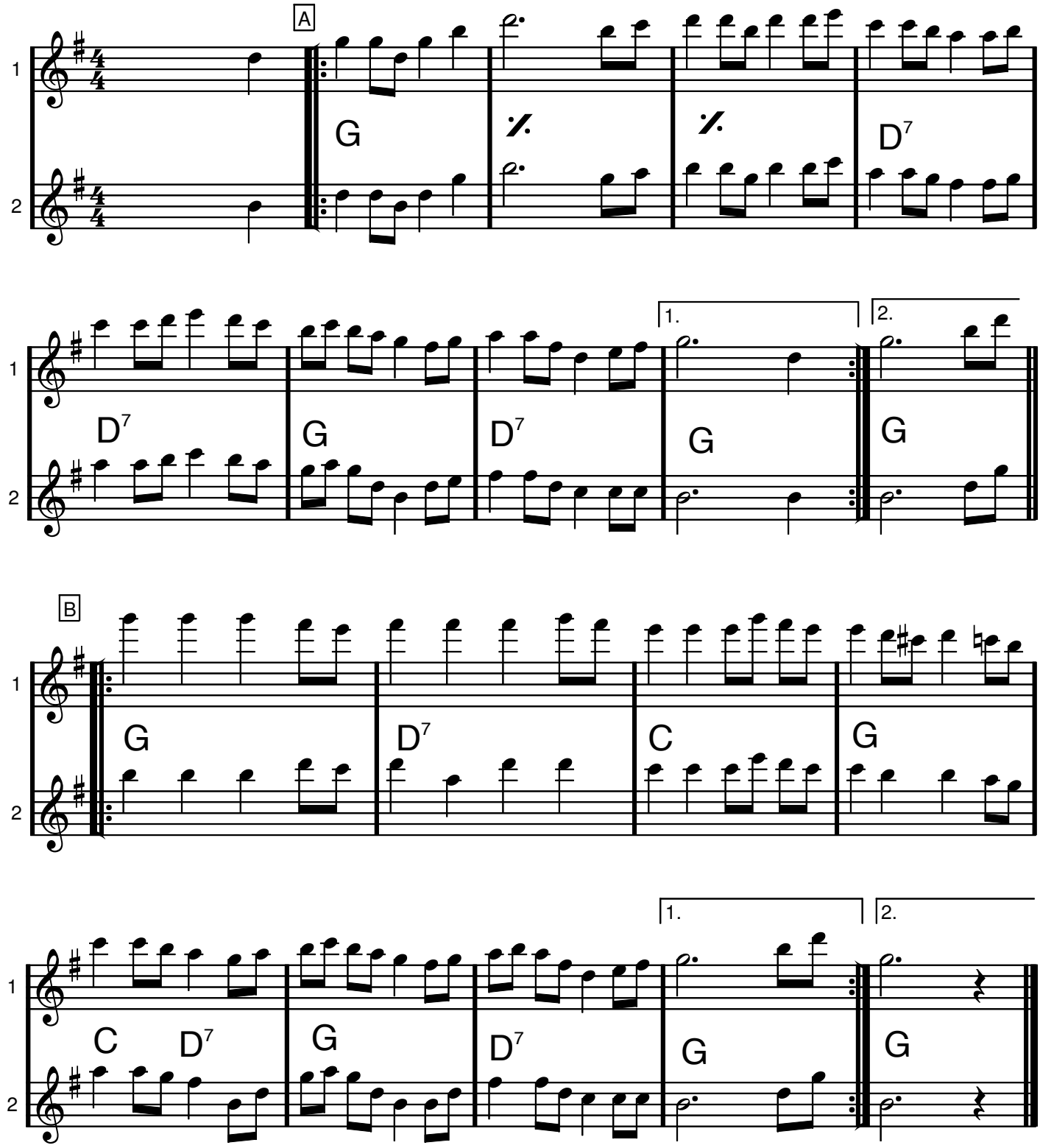
Gånglåt från Äppelbo, efter Ärtbergs-Kalle