

DAGNY

- Vocalists:** Sång 1, Sång 2, Sång 3, and Sång 4. All vocal parts are currently silent, indicated by a horizontal line with a bar.
- Strings:** Violin, Vla (Viola), and Cello. The Violin and Vla parts have long, sustained notes, while the Cello part has a similar sustained note.
- Woodwinds:** Tvärflöjt (Flute), Klarinett (Clarinet), Altsax (Alto Saxophone), and Tenorsax (Tenor Saxophone). The Flute and Clarinet parts have melodic lines, while the Saxophone parts have harmonic accompaniment.
- Brass:** Trumpet 1, Trumpet 2, Trombon 1, and Trombon 2. The Trumpets and Trombones have melodic lines with some harmonic support.
- Other Instruments:** Extra (likely a second Flute), Gitarr (Guitar), Piano, and Bas (Bass). The Guitar and Piano parts have melodic lines, while the Bass part has a steady harmonic accompaniment.
- Drums:** Trummor (Drums) and Slagverk (Percussion). Both parts are marked 'Gladrock' and have a consistent rhythmic pattern.

Så1
Så2
Så3
Så4
Vln
Vla
Cel
Tvf
Kl
As
Ten
Barsax
Trp1
Trp2
Tb1
Tb2
Ex
G
Pi
B
Dr
Slv

Play only 3:rd x
Play only 3:rd x
Tacet 1st x
Tacet 1st x
Knackwurst
Knackwurst
Knackwurst

TRE GÅNGER !

Så1
Så2
Så3
Så4
Vln
Vla
Cel
Tvfl
Kl
As
Ten
Barsax
Trp1
Trp2
Tb1
Tb2
Ex
G
Pi
B
Dr
Slv

C⁶ B⁶ C⁶

Play every time

Play every time

Gladrock

Gladrock

This musical score is for a piece titled "Klingande partitur, Dagny, sida 6/9". It features a vocal line and a full orchestral accompaniment. The vocal parts are labeled "Så1", "Så2", "Så3", and "Så4". The instrumental parts include Violin (Vln), Viola (Vla), Cello (Cel), Trumpet (Trp1, Trp2), Trombone (Tb1, Tb2), Saxophone (Sax), Flute (Tvf), Clarinet (Kl), Bassoon (As), Tenor (Ten), Bass Saxophone (Barsax), Guitar (G), Piano (Pi), Bass (B), Drums (Dr), and Snare (Slv). The score is written in a 4/4 time signature and consists of four measures. The vocal line begins with a melodic phrase in the first measure, followed by rests in the subsequent measures. The instrumental accompaniment features a rhythmic pattern of eighth notes in the strings and woodwinds, with a steady bass line and a consistent drum pattern.

1. 2.

This musical score is for a piece titled "Klingande partitur, Dagny, sida 7/9". It features a variety of instruments and vocal parts. The vocal parts are labeled SÅ1, SÅ2, SÅ3, and SÅ4. The instrumental parts include Violin (Vln), Viola (Vla), Cello (Cel), Trumpet 1 (Trp1), Trumpet 2 (Trp2), Trombone 1 (Tb1), Trombone 2 (Tb2), Saxophone (Barsax), Guitar (G), Piano (Pi), Bass (B), Drums (Dr), and Snare (Slv). The score is divided into four measures. The first measure shows the vocal parts and the string section (Vln, Vla, Cel) with long notes. The second measure continues the vocal and string parts. The third measure shows the vocal parts and the string section with a change in dynamics, indicated by an accent (^) above the notes. The fourth measure shows the vocal parts and the string section with a change in dynamics, indicated by an accent (^) above the notes. The piano part (Pi) has a chord change from G7 to C in the third measure. The guitar part (G) has a chord change from G7 to C in the third measure. The bass part (B) has a chord change from G7 to C in the third measure. The drums (Dr) and snare (Slv) parts have a change in dynamics, indicated by an accent (^) above the notes in the third measure.

(1.2. forts)

3.

Så1
Så2
Så3
Så4
Vln
Vla
Cel
Tvfl
Kl
As
Ten
Barsax
Trp1
Trp2
Tb1
Tb2
Ex
G
Pi
B
Dr
Slv

mp

1940

1

2

3

DAGNY

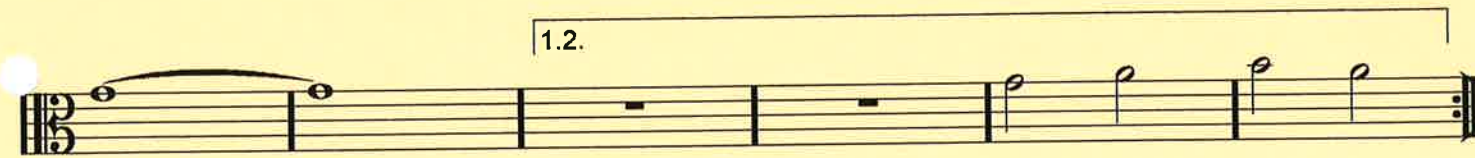
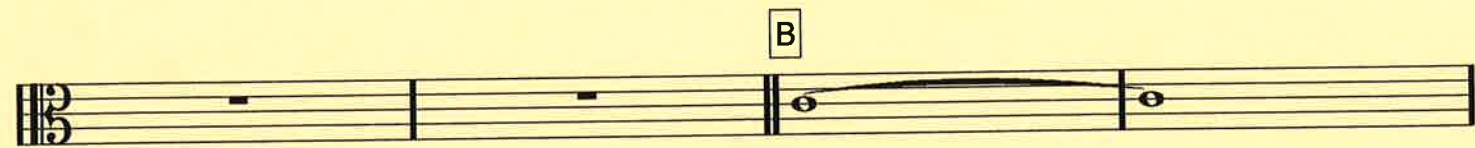
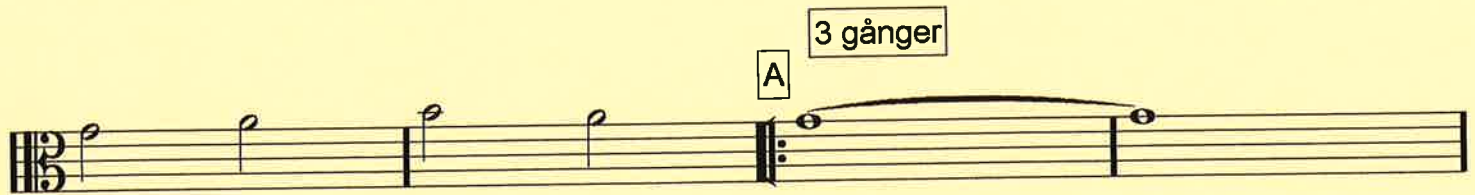

DAGNY

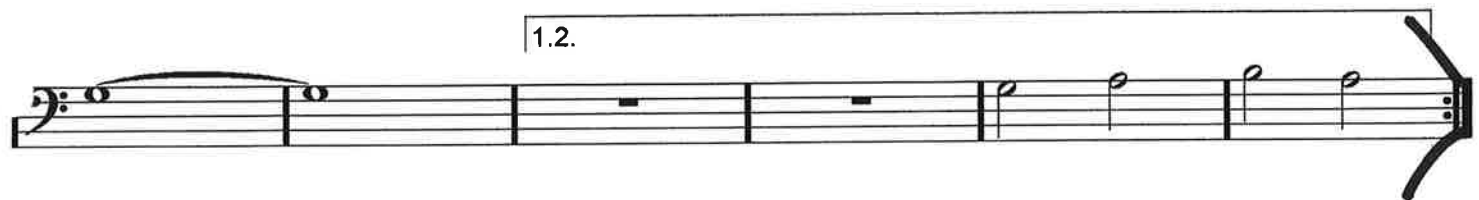
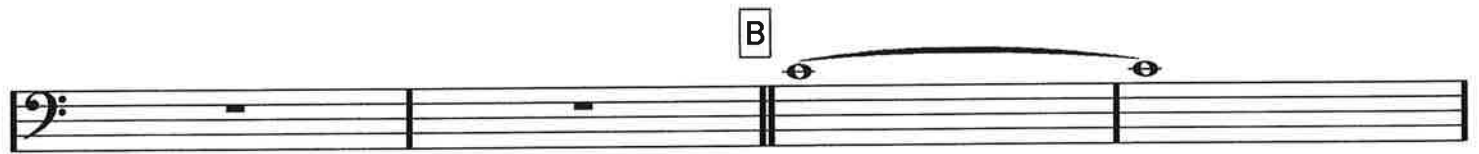
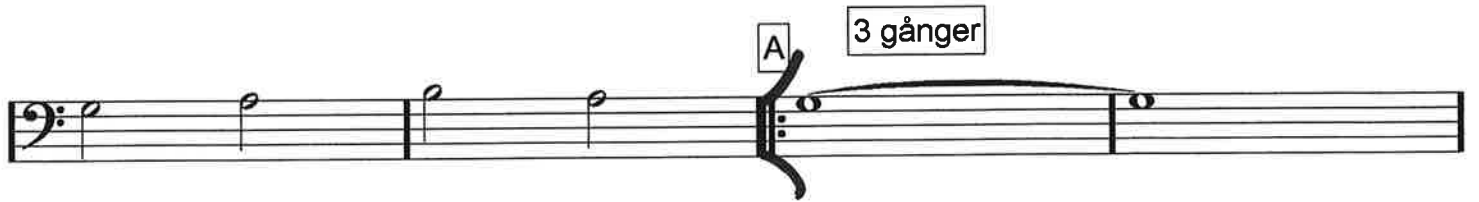

DAGNY

DAGNY

A 3 gånger Tacet 1st x

B

1.2.

PLAY

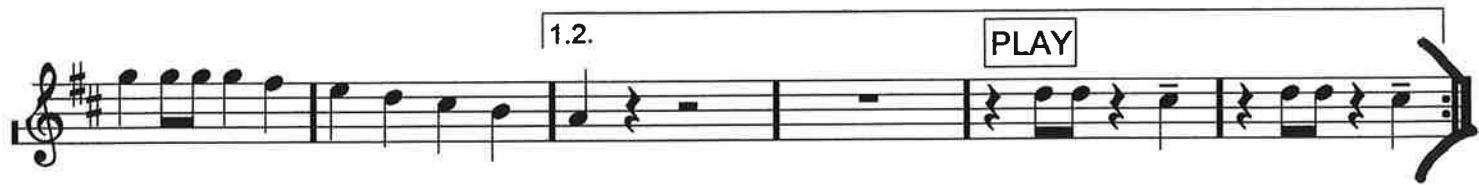

3.

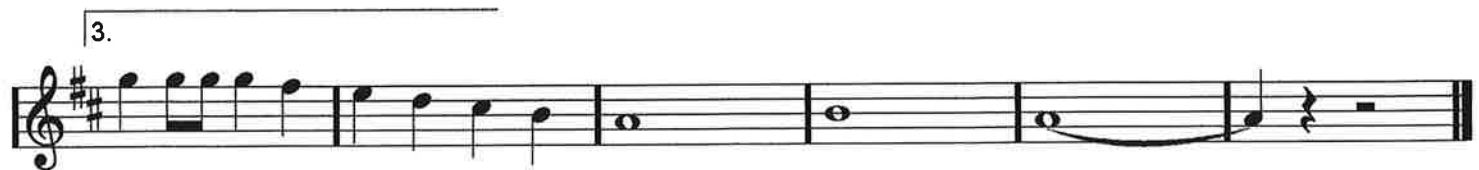

DAGNY

DAGNY

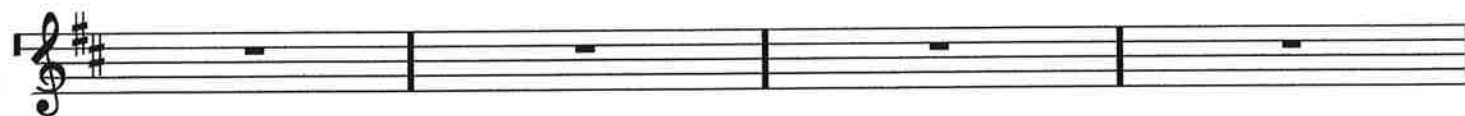
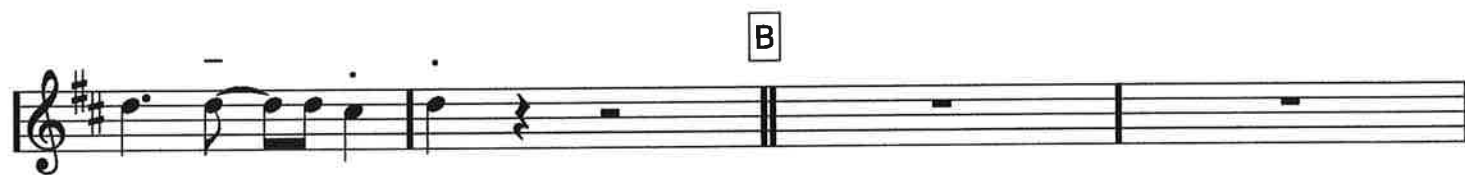
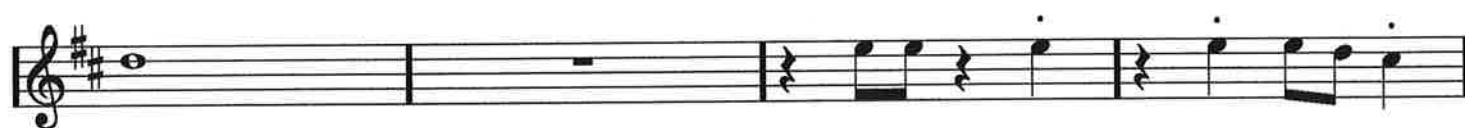
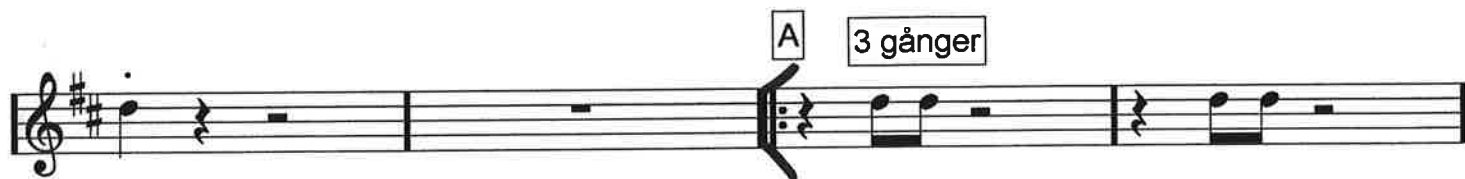

DAGNY

DAGNY

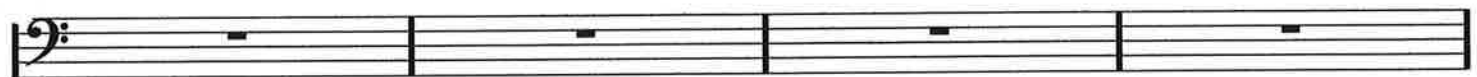
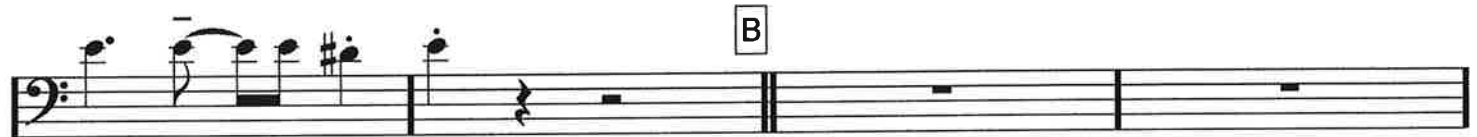
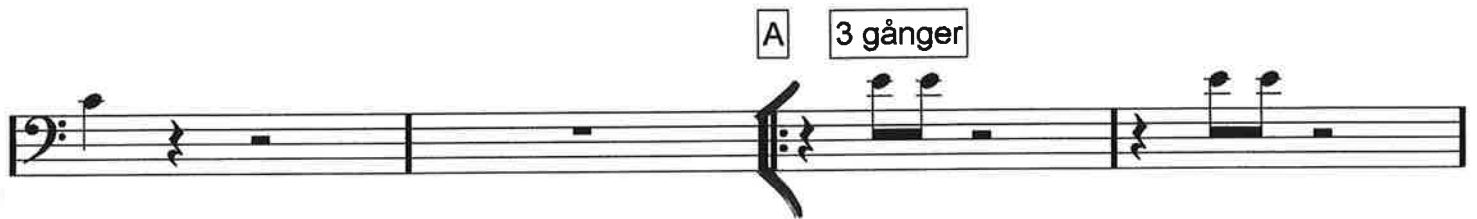

DAGNY

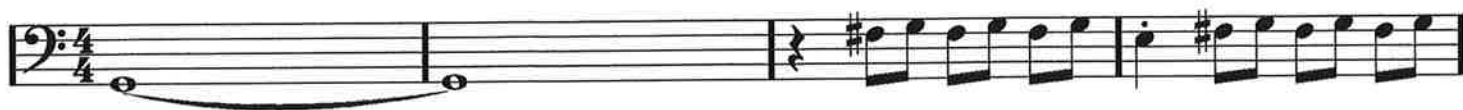

A 3 gånger

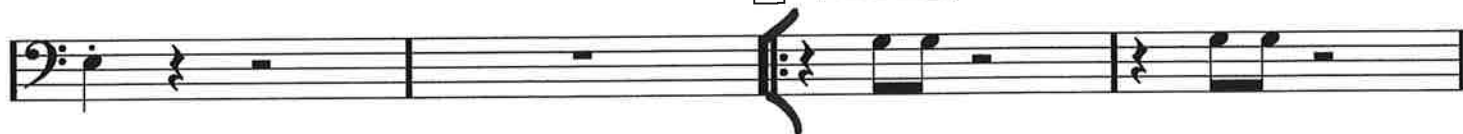

B

1.2.

3.

DAGNY

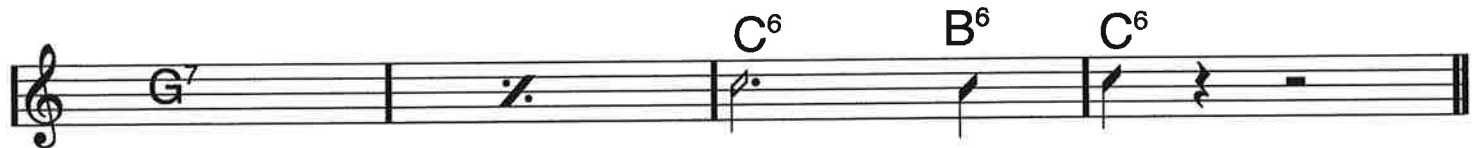
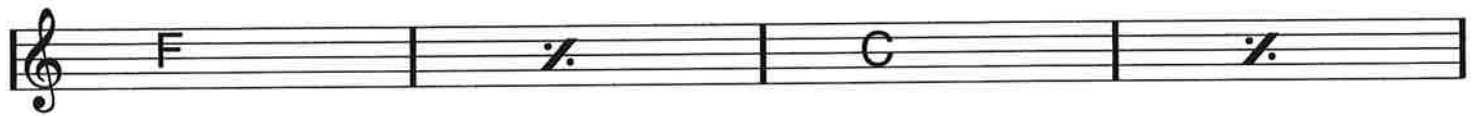
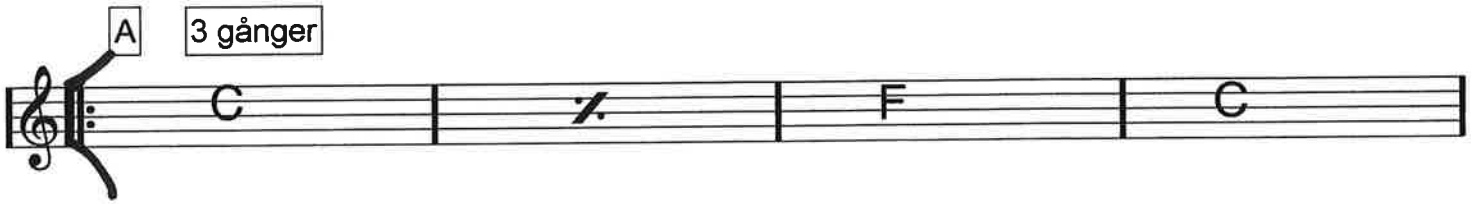

DAGNY

Piano, Dagny, sida 2/2

DAGNY

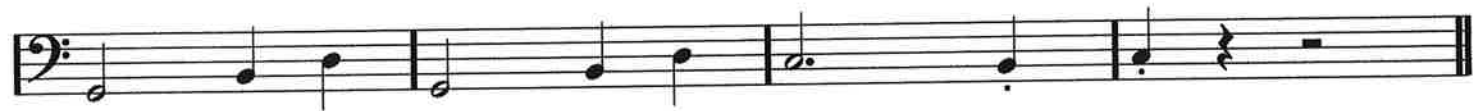
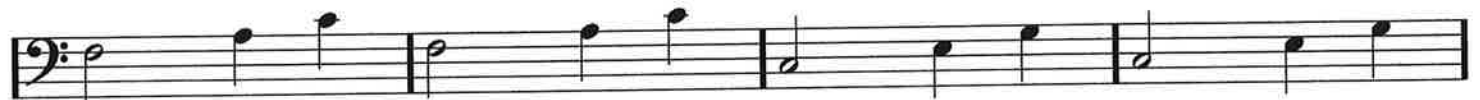
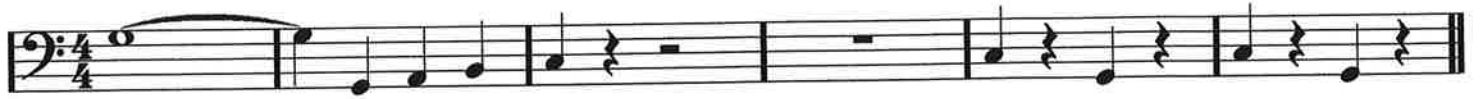

DAGNY

Gladrock

"Knackwurst"

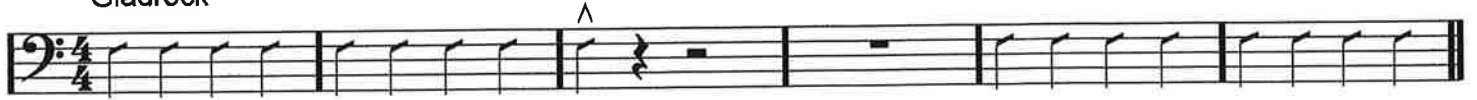

A "knackwurst" 3 gånger

B Gladrock

