

SÅ MYCKET SOM MÖJLIGT SVA

($\uparrow = \begin{matrix} 1 \\ \downarrow \\ 3 \end{matrix}$)

optional
flute

- Den Röda -

Gugge Hedrenius
BIG BLUES BAND
Arbetargatan 28 B
S-112 45 STOCKHOLM
Tel. Sweden 8-51 59 19

altsax, den röda, sid 2, 5-bläs

Two empty musical staves, each consisting of five lines, for the seventh and eighth systems.

Tenor

sid 1/2

DEN RÖDA

Den Rada tenor sid 2/2

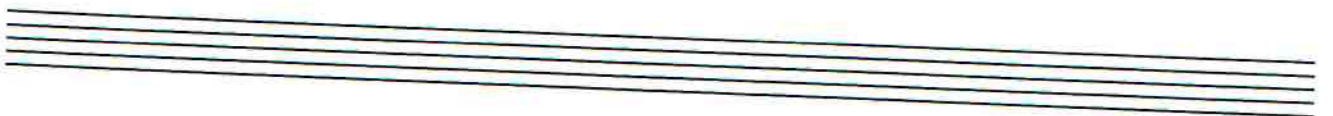
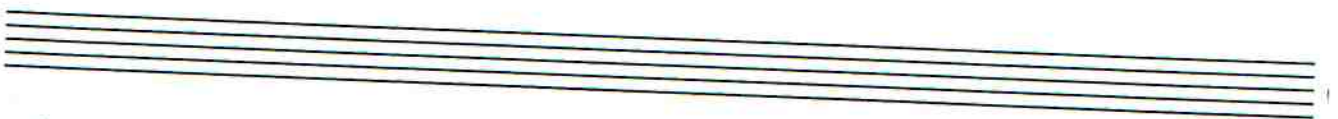
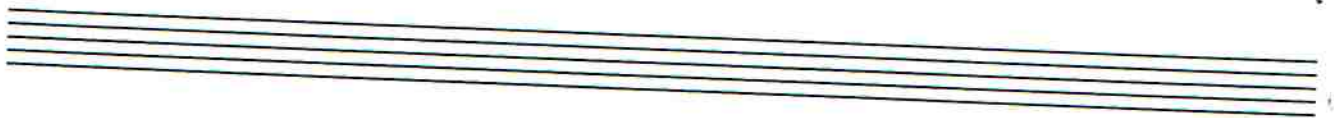
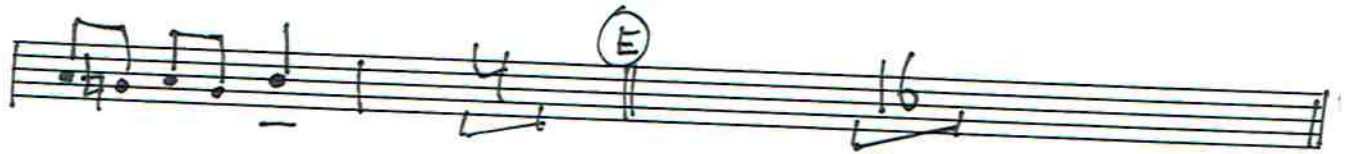

baryton

Den röda (sid 1) (5-bläs)

§. A

B

Den röda, baryton, sid 2, 5-bläs

trumpet

Den Röda (5101) (5-bläs)

(Vänd)

Den röda, trumpet, sid 2, 5-blås

E TACET - - - - -

f. TACET - - - - -

Optional
trumpet 2

gr. 9

DEN RÖDA

(Den Røda, trumpet 2 optional, sid 2, grupp 9.)

(Tonen C)

trombone

Den Röda

(sid 1)

(5-blås)

Den röda, trombone, sid 2, 5-bläs

piano

Den Röda

(Den röda, piano, sid 2)

Den Röda, bass, sida 2,

D (walking)

(walking)

An empty musical staff.

Drums

- DEN RÖDA -

(sid 1)

3/4 mmv \$A
 (whirl) komp 16

komp 8 || komp 8

B komp 16 || komp 16

C ZIMVIEVEL
 komp 16 (sazar) || komp 16

D PIANO

E komp 8 || komp 8

Den röda, drums, sid 2

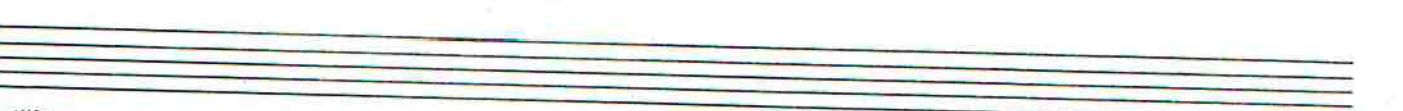
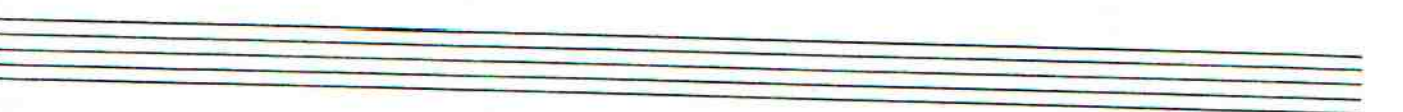
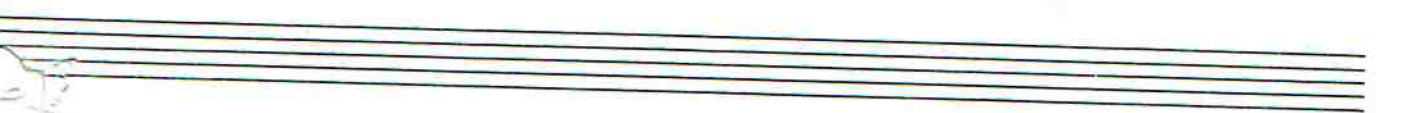
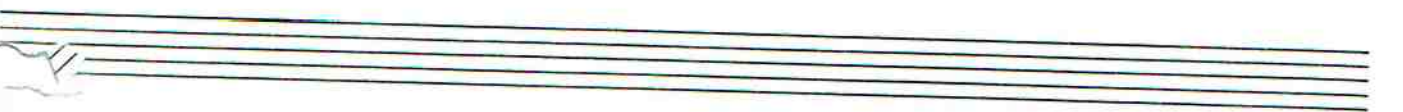
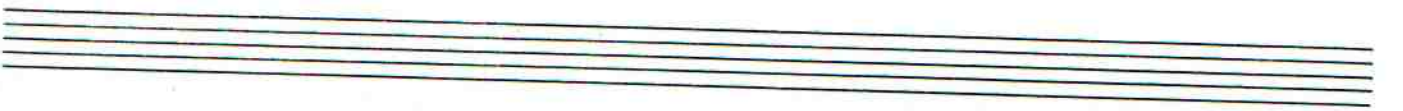
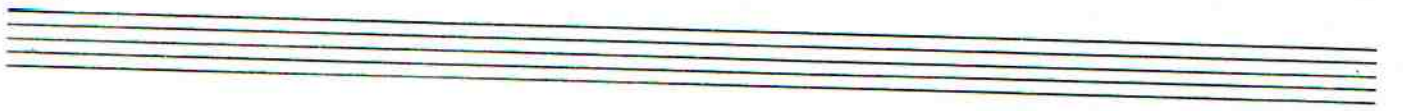
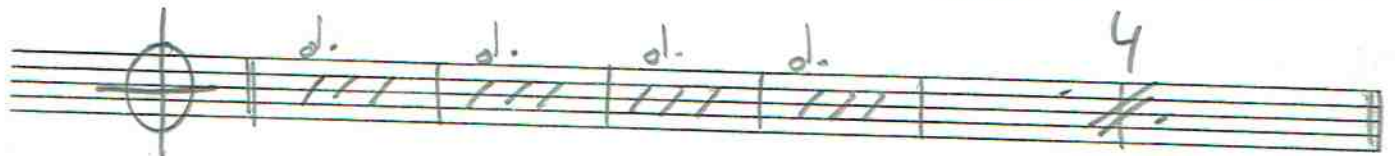
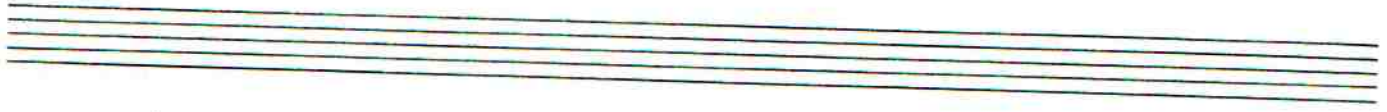

① (D-dar) $\frac{3}{4}$ 2#

Den röda

5-blås

- as (Alto Saxophone)
- ts (Tenor Saxophone)
- bar (Baritone Saxophone)
- tp (Trumpet)
- tb (Trombone)
- b (Bass)

The score includes various musical notations such as notes, rests, and accidentals across these instruments.

Handwritten signature or initials in the bottom right corner.

2

den röda

den röda

②
①

4

den röda

(A7)

Chorus 3

den röda

6

den röda

den röda

7
Chorus 4 (D)

8

den röda

Guild

9
Chorus 5

den röda

(E)

11

den röda

