"Ladies"

Ballad
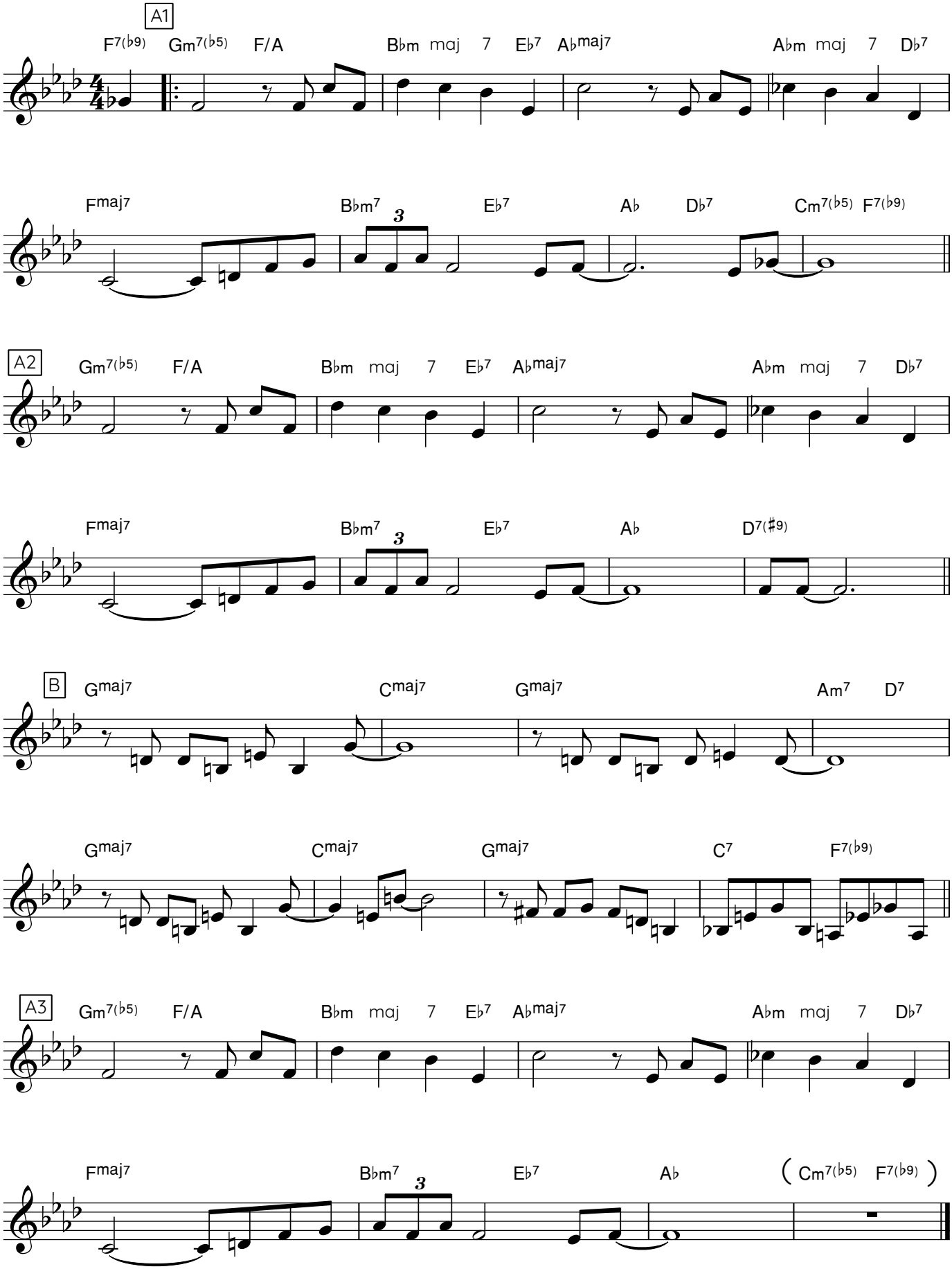
Dicken Hedrenius