

# DIN TID ÄR NU

A

Sång 1  
 Sång 2  
 Sång 3  
 Sång 4  
 Violin  
 Vla  
 Cello  
 Tvärflöjt  
 Klarinett  
 Altsax  
 Tenorsax  
 Barytonsax  
 Trumpet 1  
 Trumpet 2  
 Trombon 1  
 Trombon 2  
 Synt  
 Gitarr  
 Piano  
 Bas  
 Trummor  
 Slagverk

Se trömbon 1  
 Ljud 108 på Dickens lilla Yamahasynt  
 "BRAK!"  
 fff  
 Soulpop  
 Se trummor  
 Kraschhhhhh!

Så1  
 Så2  
 Så3  
 Så4  
 Vln  
 Vla  
 Cel  
 Tvfl  
 Kl  
 As  
 Ten  
 Barsax  
 Trp1  
 Trp2  
 Tb1  
 Tb2  
 Synt  
 G  
 Pi  
 B  
 Dr  
 Slv

Så1  
Så2  
Så3  
Så4  
Vln  
Vla  
Cel  
Tvfl  
Kl  
As  
Ten  
Barsax  
Trp1  
Trp2  
Tb1  
Tb2  
Synt  
G  
Pi  
B  
Dr  
Slv

"BRAK"  
ff

**B**

Så 1  
 Så 2  
 Så 3  
 Så 4  
 Vln  
 Vla  
 Cel  
 Tvfl  
 Kl  
 As  
 Ten  
 Barsax  
 Trp1  
 Trp2  
 Tb1  
 Tb2  
 Synt  
 G  
 Pi  
 B  
 Dr  
 Slv

Ljud 340  
 Fm  
 Fm  
 Tydligare

The musical score is arranged in a standard orchestral format with the following parts from top to bottom:

- Vocalists:** Så1, Så2, Så3, Så4
- String Section:** Vln (Violin), Vla (Viola), Cel (Cello), Tvfl (Trumpet), Kl (Clarinet), As (Alto Saxophone), Ten (Tenor Saxophone)
- Woodwinds:** Barsax (Baritone Saxophone), Trp1 (Trumpet), Trp2 (Trumpet), Tb1 (Tuba), Tb2 (Tuba)
- Keyboard:** Synt (Synthesizer)
- Electric Instruments:** G (Guitar), Pi (Piano)
- Drum Section:** B (Bass Drum), Dr (Drum), Slv (Snare Drum)

C

Så1  
 Så2  
 Så3  
 Så4  
 Vln  
 Vla  
 Cel  
 Tvfl  
 Kl  
 As  
 Ten  
 Barsax  
 Trp1  
 Trp2  
 Tb1  
 Tb2  
 Synt  
 G  
 Pi  
 B  
 Dr  
 Slv

Fm Bbm Csus<sup>4</sup> / Fm  
 Bbm Csus<sup>4</sup> Bbm Fm

This musical score is for the song "Din Tid Är Nu" (It's Raining Men). It features a variety of instruments and vocal parts. The vocal parts (Så1-4, As, Ten) are currently silent. The instrumental parts include Violin (Vln), Viola (Vla), Cello (Cel), Trumpet (Trp1, Trp2), Trombone (Tb1, Tb2), Synthesizer (Synt), Guitar (G), Piano (Pi), Bass (B), Drums (Dr), and Strings (Slv). The guitar and piano parts are the most active, with the guitar playing chords (Fm, Bbm, Bbm, Csus4) and the piano playing a melodic line with chords (Bbm, Fm, Bbm, Bbm, Csus4). The bass part features a steady eighth-note pattern, and the drums play a simple four-beat pattern. The strings are silent.

Instrument	Staff	Notes
Så1	1	-
Så2	2	-
Så3	3	-
Så4	4	-
Vln	5	-
Vla	6	-
Cel	7	-
Tvfl	8	-
Kl	9	-
As	10	-
Ten	11	-
Barsax	12	-
Trp1	13	-
Trp2	14	-
Tb1	15	-
Tb2	16	-
Synt	17	-
G	18	Fm, Bbm, Bbm, Csus4
Pi	19	Bbm, Fm, Bbm, Bbm, Csus4
B	20	Steady eighth-note pattern
Dr	21	Four-beat pattern
Slv	22	-

D

Så1  
Så2  
Så3  
Så4  
Vln  
Vla  
Cel  
Tvfl  
Kl  
As  
Ten  
Barsax  
Trp1  
Trp2  
Tb1  
Tb2  
Synt  
G  
Pi  
B  
Dr  
Slv

G: D<sub>b</sub> E<sub>b</sub> C F<sub>m</sub>

Så1  
 Så2  
 Så3  
 Så4  
 Vln  
 Vla  
 Cel  
 Tvfl  
 Kl  
 As  
 Ten  
 Barsax  
 Trp1  
 Trp2  
 Tb1  
 Tb2  
 Synt  
 G  
 Pi  
 B  
 Dr  
 Siv

D $\flat$       B $\flat$ m<sup>7</sup>      C<sup>sus</sup><sup>4</sup>      C<sup>7</sup>

B $\flat$ m<sup>7</sup>      C<sup>sus</sup><sup>4</sup>      C<sup>7</sup>

E

The musical score is arranged in a standard orchestral format with the following parts from top to bottom:

- Vocalists:** Så1, Så2, Så3, Så4
- Woodwinds:** Vln (Violin), Vla (Viola), Tvfl (Trumpet), Kl (Clarinet), As (Alto Saxophone), Ten (Tenor Saxophone)
- Brass:** Barsax (Baritone Saxophone), Trp1 (Trumpet), Trp2 (Trumpet), Tb1 (Tuba), Tb2 (Tuba)
- Keyboard:** Synt (Synthesizer), G (Guitar), Pi (Piano)
- Drums:** B (Bass Drum), Dr (Drum)
- Other:** Slv (Soprano Voice)

F

The musical score is arranged in a standard orchestral layout. It includes the following parts:

- Vocalists:** Så1, Så2, Så3, Så4 (Soprano 1-4)
- String Section:** Vln (Violin), Vla (Viola), Cel (Cello), Tvfl (Violoncello), Kl (Klarinet), As (Assoluto), Ten (Tenor), Barsax (Bassaxofon)
- Brass Section:** Trp1 (Trumpet 1), Trp2 (Trumpet 2), Tb1 (Tuba 1), Tb2 (Tuba 2)
- Keyboard and Percussion:** Synt (Synthesizer), G (Gitar), Pi (Piano), B (Bass), Dr (Drum), Slv (Slagverk)

The musical score is arranged in a standard orchestral layout. It includes the following parts:

- Vocalists:** Så1, Så2, Så3, and Så4, all with rests in this section.
- String Section:** Vln (Violin), Vla (Viola), Cel (Cello), and Tvfl (Violoncello), all with rests.
- Woodwinds:** Kl (Clarinet), As (Alto Saxophone), and Barsax (Baritone Saxophone), all with rests.

G

Så1  
 Så2  
 Så3  
 Så4  
 Vln  
 Vla  
 Cel  
 Tvfl  
 Kl  
 As  
 Ten  
 Barsax  
 Trp1  
 Trp2  
 Tb1  
 Tb2  
 Synt  
 G  
 Pi  
 B  
 Dr  
 Slv

Chord progression for G:  
 C      Fm      Bbm      Bdim      Fm      Bdim

Så1  
 Så2  
 Så3  
 Så4  
 Vln  
 Vla  
 Cel  
 Tvfl  
 Kl  
 As  
 Ten  
 Barsax  
 Trp1  
 Trp2  
 Tb1  
 Tb2  
 Synt  
 G  
 Pi  
 B  
 Dr  
 Slv

Chord progression in G staff:  
 C<sup>7</sup> F<sup>m</sup> C<sup>7</sup> F<sup>m</sup> Csus<sup>4</sup> C<sup>7</sup>

Break instruction in Dr staff: BREAK

# DIN TID ÄR NU

(It's raining men)

A

B

8

C

9

D

6

E

5

F

4

4

G

3

# DIN TID ÄR NU

(It's raining men)

**A**

**B** **8** **C** **9**

**D** **6**

**E** **5**

**F** **4** **4**

**G**

**3**

# DIN TID ÄR NU

(It's raining men)

**A**

**B** **8** **C** **9**

**D** **6**

**E** **5**

**F** **4** **4**

**G**

**3**

# DIN TID ÄR NU

(It's raining men)

**A**

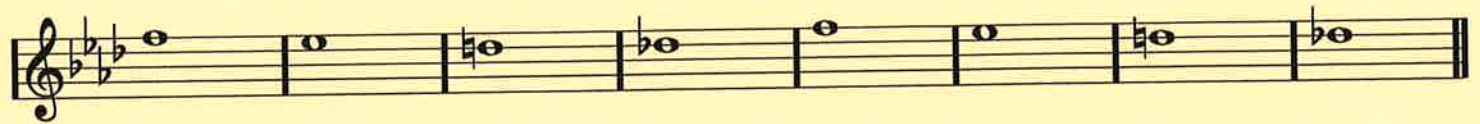

**B** **8** **C** **9**

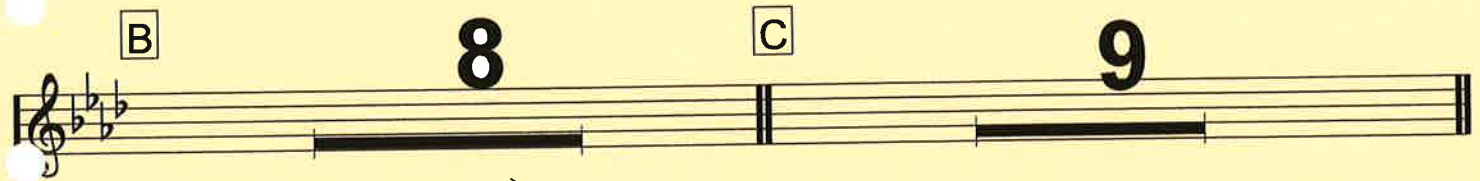

**D**

**E**

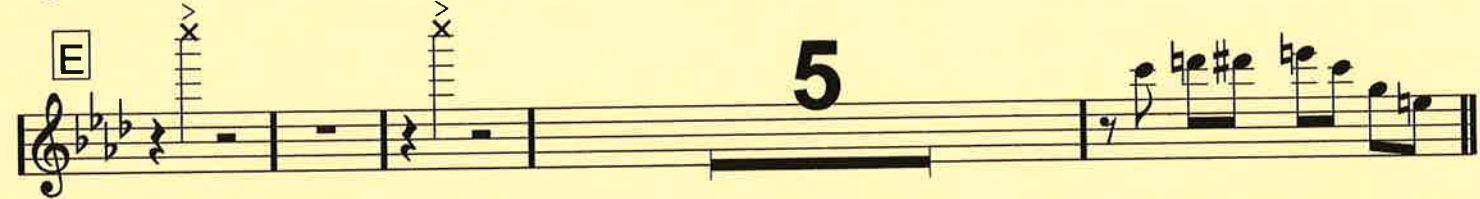

**F** **4** **4**

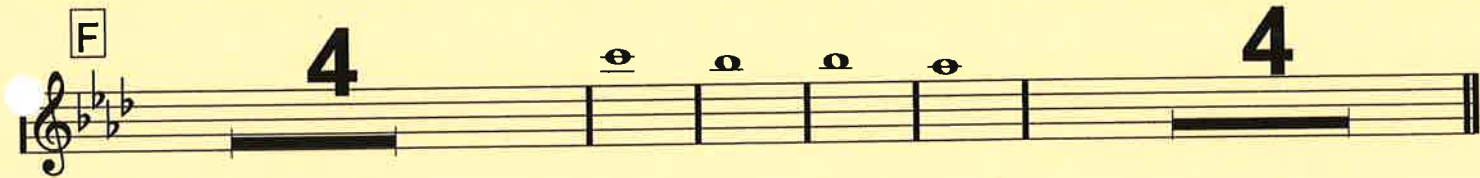

**G**

**3**

# DIN TID ÄR NU

(It's raining men)

**A**

**B** **8** **C** **9**

**D**

**E**

**F** **4** **4**

**G**

**3**

# DIN TID ÄR NU

(It's raining men)

A

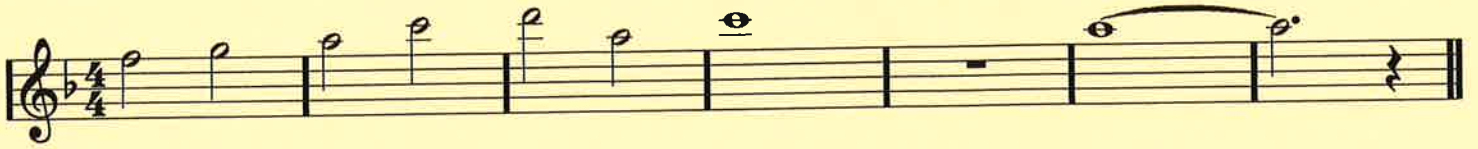

B

8

C

9

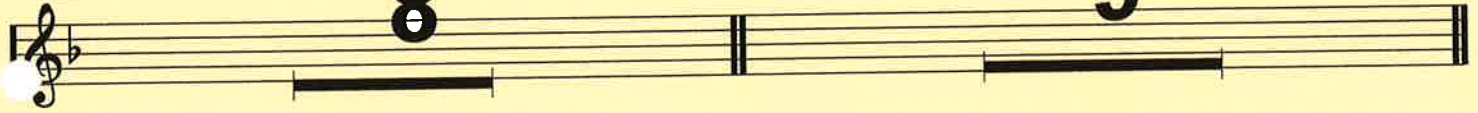

D

6

E

5

A

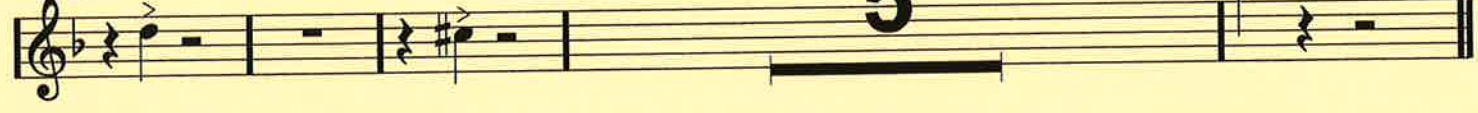

F

4

4

G

3

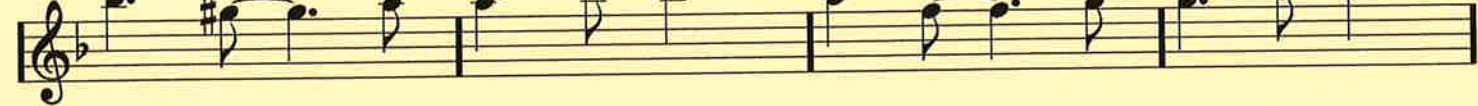

# DIN TID ÄR NU

(It's raining men)

**A**

**B** **C**

**D**

**E**

**F**

**G**

# DIN TID ÄR NU

(It's raining men)

A

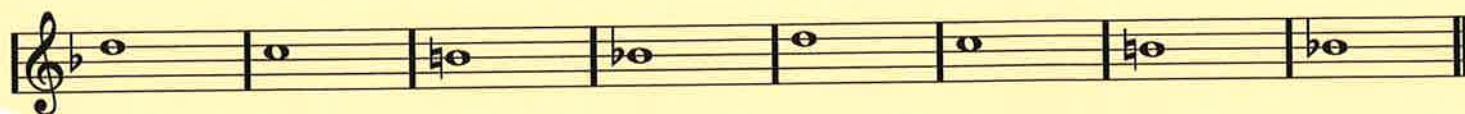
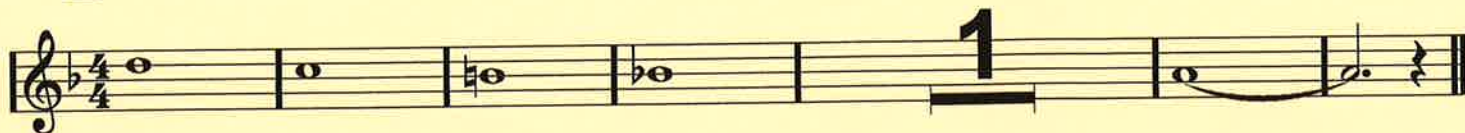

B

8

C

9

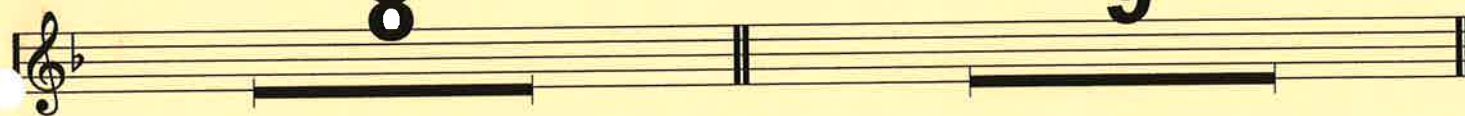

D

6

E

F

4

4

G

3

# DIN TID ÄR NU

(It's raining men)

**A**

3

**B**

8

**C**

9

**D**

6

**E**

5

**A**

**F**

8

**G**

3

# DIN TID ÄR NU

(It's raining men)

A

B

C

8

9

D

6

E

5

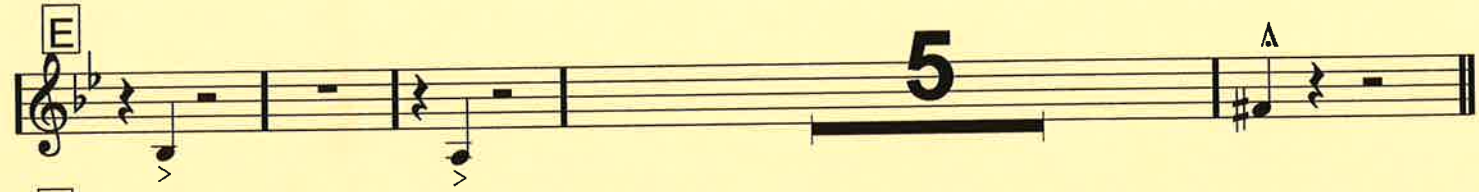

F

8

G

3

# DIN TID ÄR NU

(It's raining men)

A

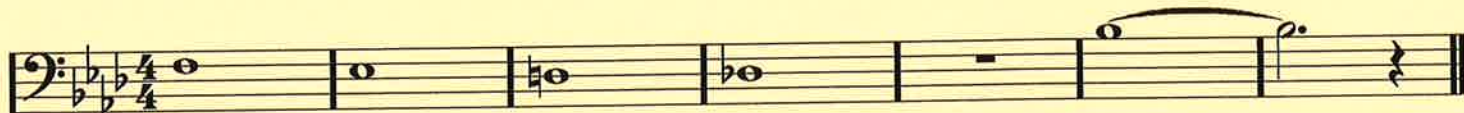

B

8

C

9

D

6

E

F

8

G

3

# DIN TID ÄR NU

(It's raining men)

Ljud 108 (pukor) på Dickens lilla Yamahasynt

340

**A** "BRAK" **3** *fff* **3 + 4** "BRAK" *fff*

Byt till

Ljud 340

**B**

**C** **4**

**D** **6**

**E** **6**

**F**

**G**

**2**

# DIN TID ÄR NU

(It's raining men)

**A**

4 2 8

**B** Fm Fm Bbm Fm Fm Bbm Fm Fm Bbm

Csus4 / C Fm / Bbm /

Csus4 C7 Csus4 C7 D Db Eb

C Fm Db Bbm7 Csus4 C7

Db Eb C Fm Db Bbm7 Csus4

C7 E Db Eb C Fm

Db Eb C Fm Db Eb C Fm

**F** Bbm Bdim Fm Bdim C7 Fm C7 Fm Csus4 C7 Fm

BREAK

Piano

# DIN TID ÄR NU

(It's raining men)

**A**

**B**

**C**

**D**

3

C<sup>7</sup> F<sup>m</sup> D<sup>b</sup> B<sup>b</sup>m<sup>7</sup>

**E**

C<sup>sus</sup><sup>4</sup> C<sup>7</sup>

3

C<sup>7</sup> F<sup>m</sup> D<sup>b</sup> B<sup>b</sup>m<sup>7</sup> C<sup>sus</sup><sup>4</sup>

**F**

C<sup>7</sup> D<sup>b</sup> E<sup>b</sup>

C F<sup>m</sup> D<sup>b</sup> E<sup>b</sup>

# DIN TID ÄR NU

(It's raining men)

A

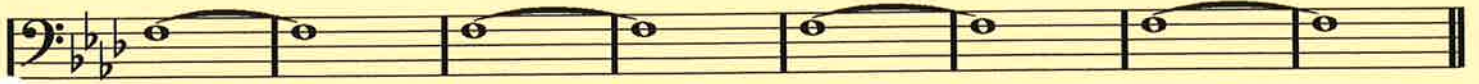

B

C

D

E

DIN TID ÄR NU, Bas, Sida 2/2

F

G

# DIN TID ÄR NU

(It's raining men)

A

Soulsop (dock under lite "väntan" i intron)

Kraschhhhh!

B

"Tydligare"

C

FILL

D

FILL

E

Kantslag el dyl.

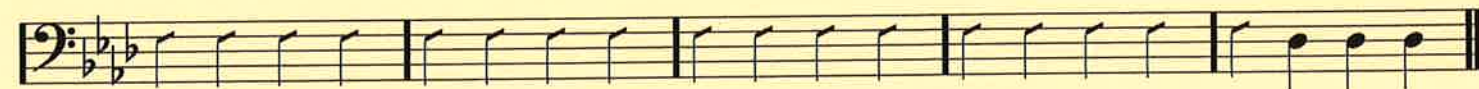

DIN TID ÄR NU, Trummor, Sida 2/2

F

G

BREAK