

DYNGA

A

Sång 1

Sång 2

Sång 3

Sång 4

Violin

Vla

Cello

Tvärflöjt

Klarinett

Altsax

Tenorsax

Barytonsax

Trumpet 1

Trumpet 2

Trombon 1

Trombon 2

Extra

Gitar

Piano

Bas

Trummor

Slagverk

Se trummor

Så1
Så2
Så3
Så4
Vln
Vla
Cel
Tvfl
Kl
As
Ten
Barsax
Trp1
Trp2
Tb1
Tb2
Ex
G
Pi
B
Dr
Slv

F % C %

Score for DYNGA, Klingande partitur, sida 3/12. The score is for a large ensemble and includes parts for vocal soloists, woodwinds, brass, strings, and percussion.

Instrument parts listed on the left:

- Så1
- Så2
- Så3
- Så4
- Vln
- Vla
- Cel
- Tvfl
- Kl
- As
- Ten
- Barsax
- Trp1
- Trp2
- Tb1
- Tb2
- Ex
- G
- Pi
- B
- Dr
- Slv

Chord symbols for the Guitar (G) part:

- Measure 1: D_m'
- Measure 2: G'
- Measure 3: C
- Measure 4: $\%$

B

Sång 1
Sång 2
Sång 3
Sång 4
Vln
Vla
Cel
Tvfl
Kl
As
Ten
Barsax
Trp1
Trp2
Tb1
Tb2
Ex
G
Pi
B
Dr
Slv

Så1
Så2
Så3
Så4
Vln
Vla
Cel
Tvfl
Kl
As
Ten
Barsax
Trp1
Trp2
Tb1
Tb2
Ex
G
Pi
B
Dr
Slv

F % C %

Så1
Så2
Så3
Så4
Vln
Vla
Cel
Tvfl
Kl
As
Ten
Barsax
Trp1
Trp2
Tb1
Tb2
Ex
G
Pi
B
Dr
Slv

Dm⁷ G⁷ C %

C

Score for DYNGA, Klingande partitur, sida 7/12. The score is for a full orchestra and a vocal ensemble. The instruments and voices listed on the left are:

- Så1
- Så2
- Så3
- Så4
- Vln
- Vla
- Cel
- Tvfl
- Kl
- As
- Ten
- Barsax
- Trp1
- Trp2
- Tb1
- Tb2
- Ex
- G
- Pi
- B
- Dr
- Slv

Score for DYNGA, Klingande partitur, sida 8/12. The score is written for a full orchestra and includes vocal parts. The instruments and voices are listed on the left:

- Så1
- Så2
- Så3
- Så4
- Vln
- Vla
- Cel
- Tvfl
- Kl
- As
- Ten
- Barsax
- Trp1
- Trp2
- Tb1
- Tb2
- Ex
- G
- Pi
- B
- Dr
- Slv

Så1
Så2
Så3
Så4
Vln
Vla
Cel
Tvfl
Kl
As
Ten
Barsax
Trp1
Trp2
Tb1
Tb2
Ex
G
Pi
B
Dr
Slv

Dm'
G'
C
%

D

Så1
Så2
Så3
Så4
Vln
Vla
Cel
Tvfl
Kl
As
Ten
Barsax
Trp1
Trp2
Tb1
Tb2
Ex
G
Pi
B
Dr
Slv

Så1
Så2
Så3
Så4
Vln
Vla
Cel
Tvfl
Kl
As
Ten
Barsax
Trp1
Trp2
Tb1
Tb2
Ex
G
Pi
B
Dr
Slv

Så1
Så2
Så3
Så4
Vln
Vla
Cel
Tvfl
Kl
As
Ten
Barsax
Trp1
Trp2
Tb1
Tb2
Ex
G
Pi
B
Dr
Slv

Dm'
G'
C

DYNGA

A**B**

DYNGA

A**B**

DYNGA

A

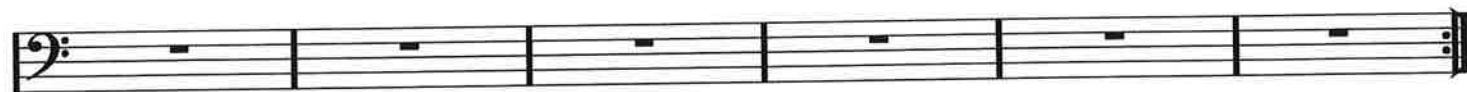
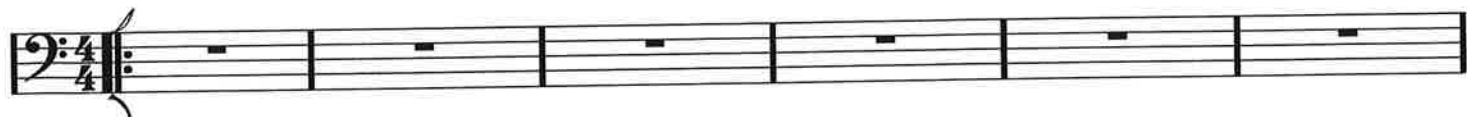

B

C

D

DYNGA

A

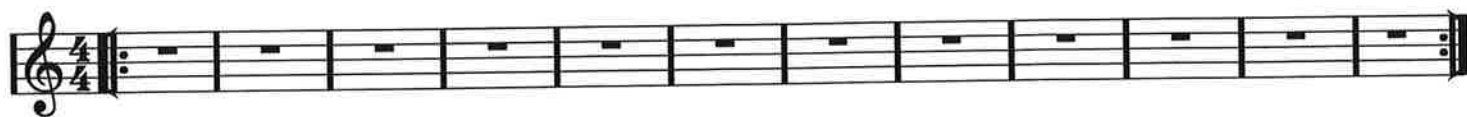

B

C

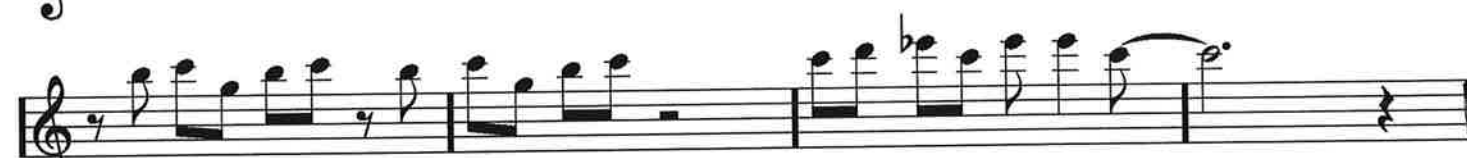
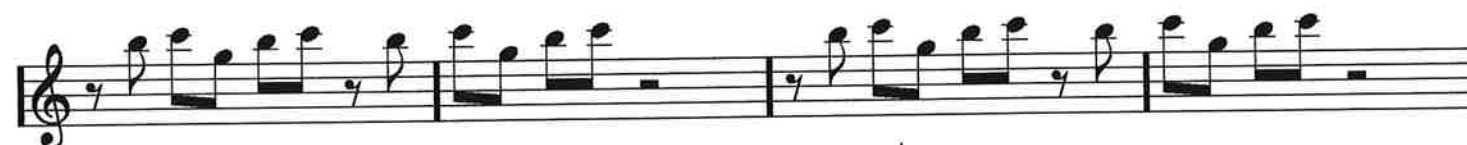

DYNGA

Klarinett

Sida 1/1

A

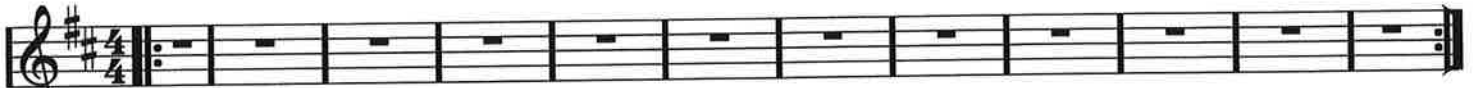

B

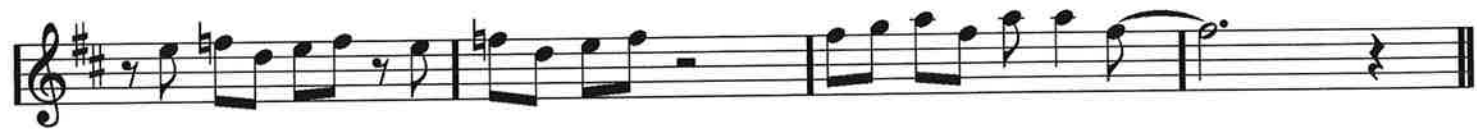

DYNGA

Section A: The first staff, marked with a box 'A', contains a whole rest for the entire duration of the staff, indicating a full rest for the instrument.

Section B: The second and third staves, marked with a box 'B', contain a melodic line. The melody begins with a half note D5, followed by a quarter note E5, a quarter note F#5, a quarter note G5, a quarter note A5, a quarter note B5, a quarter note A5, a quarter note G5, a quarter note F#5, a quarter note E5, and a quarter note D5. The section ends with a double bar line.

Section C: The fourth and fifth staves, marked with a box 'C', contain a melodic line. The melody begins with a half note D5, followed by a quarter note E5, a quarter note F#5, a quarter note G5, a quarter note A5, a quarter note B5, a quarter note A5, a quarter note G5, a quarter note F#5, a quarter note E5, and a quarter note D5. The section ends with a double bar line.

Section D: The sixth, seventh, eighth, and ninth staves, marked with a box 'D', contain a melodic line. The melody begins with a half note D5, followed by a quarter note E5, a quarter note F#5, a quarter note G5, a quarter note A5, a quarter note B5, a quarter note A5, a quarter note G5, a quarter note F#5, a quarter note E5, and a quarter note D5. The section ends with a double bar line.

DYNGA

Sida 1/1

Tenorsax

A

B

C

D

DYNGA

Sida 1/1

Barytonsax

A

B

C

B

DYNGA

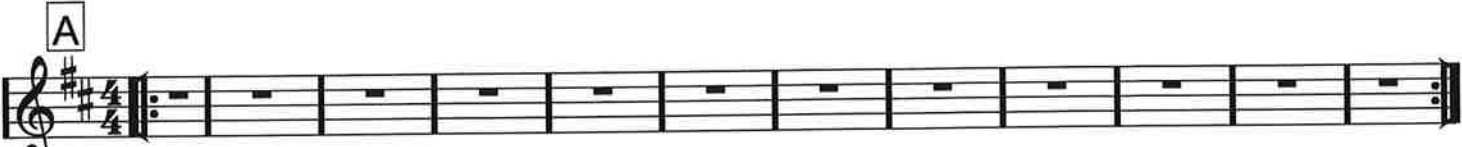

A

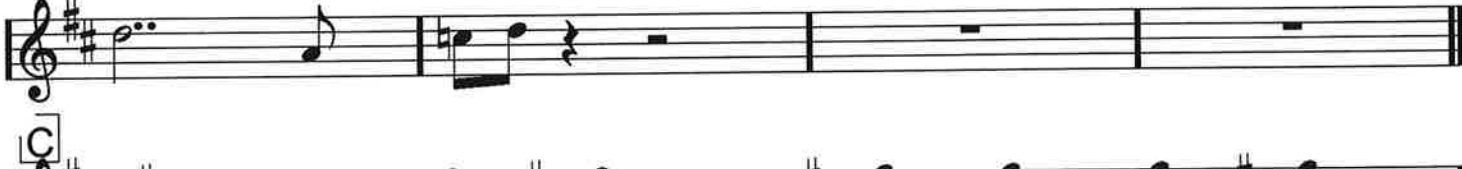
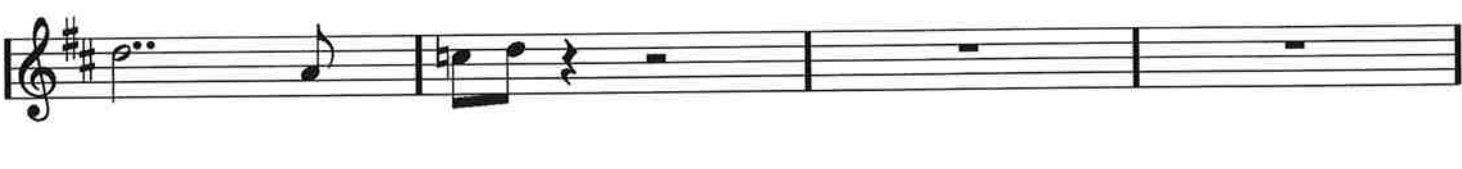
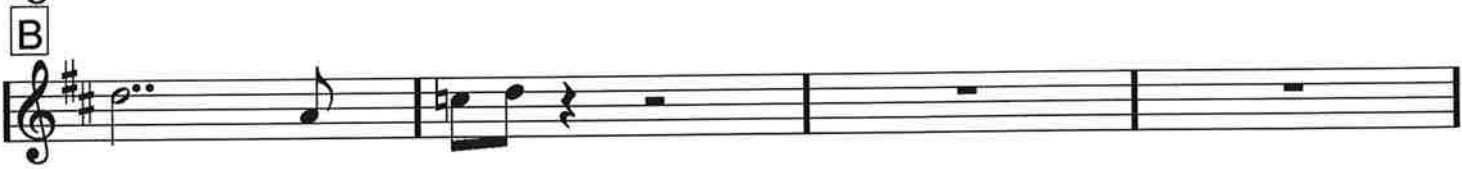

B

C

D

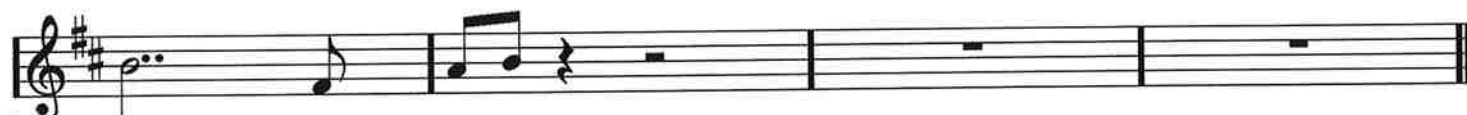
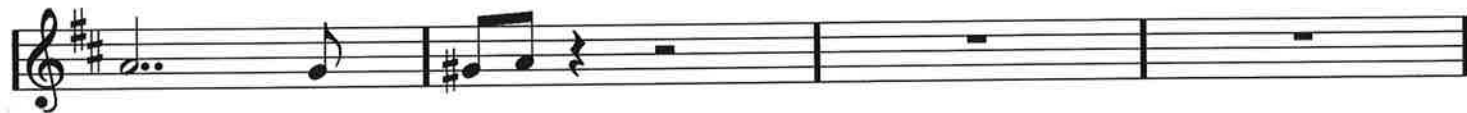
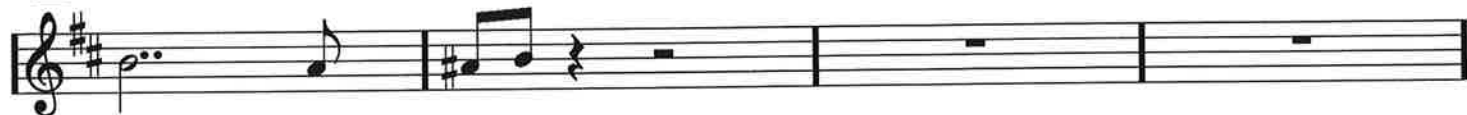
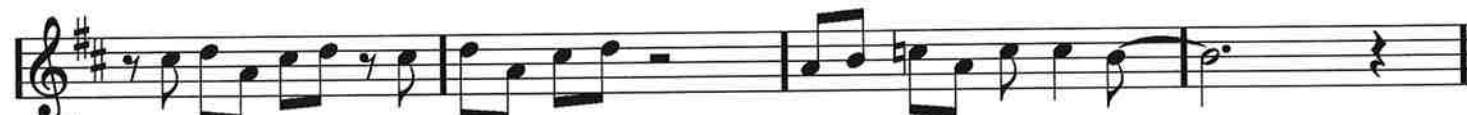

DYNGA

A**B****C****D**

DYNGA

A

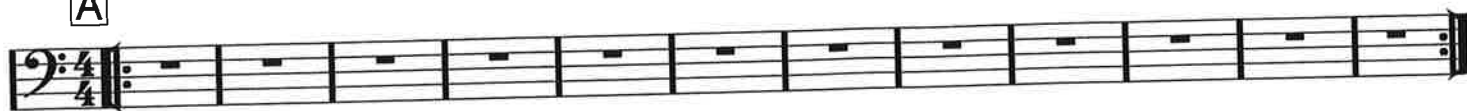

B

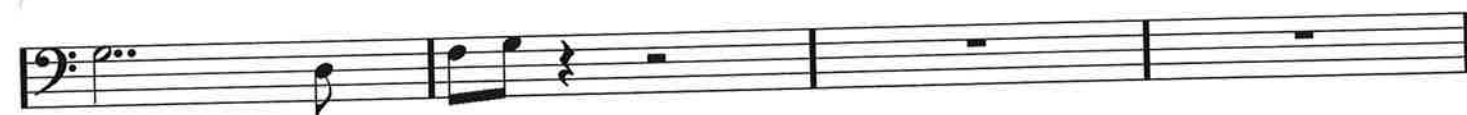
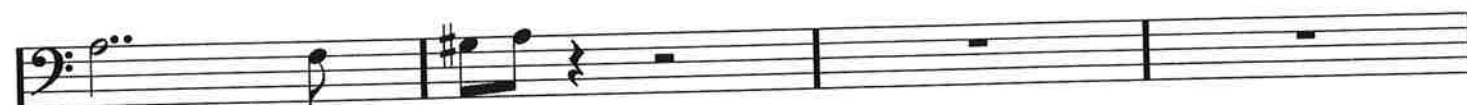

C

D

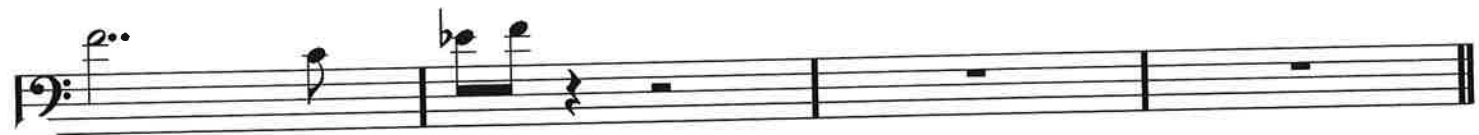
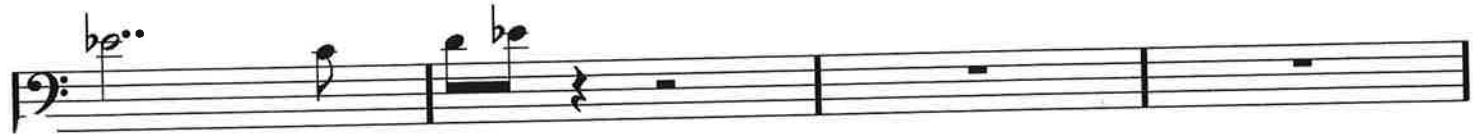
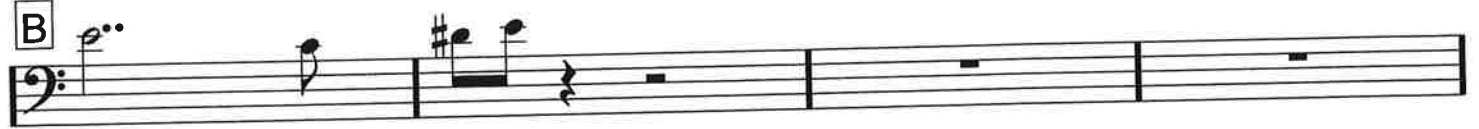

DYNGA

A**B****C****D**

DYNGA

A

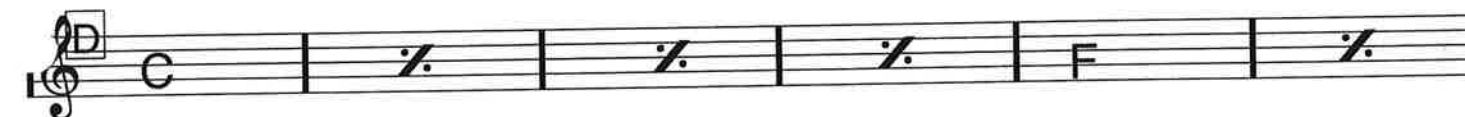
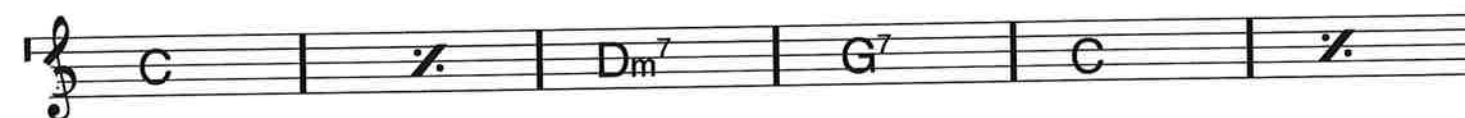
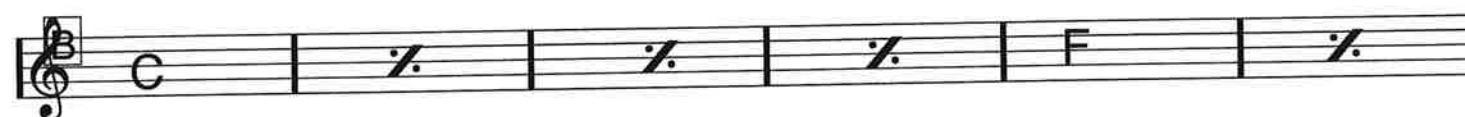
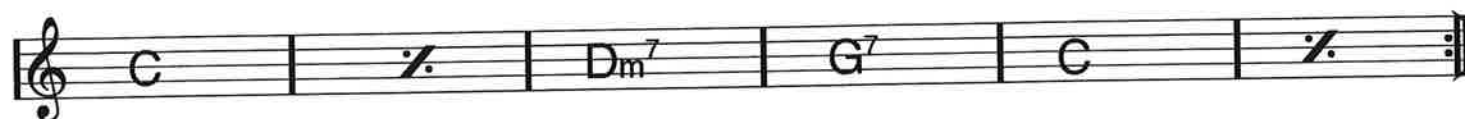

DYNGA

5 gånger (AABCD)

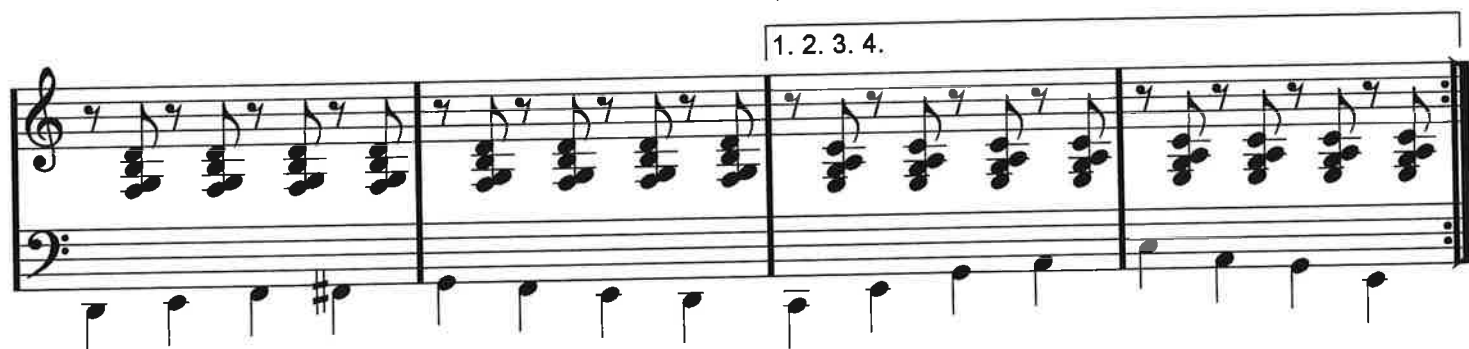
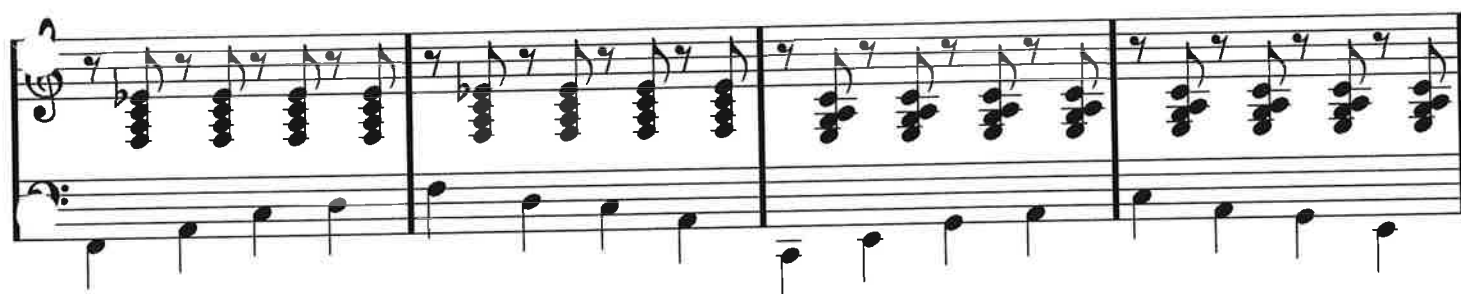
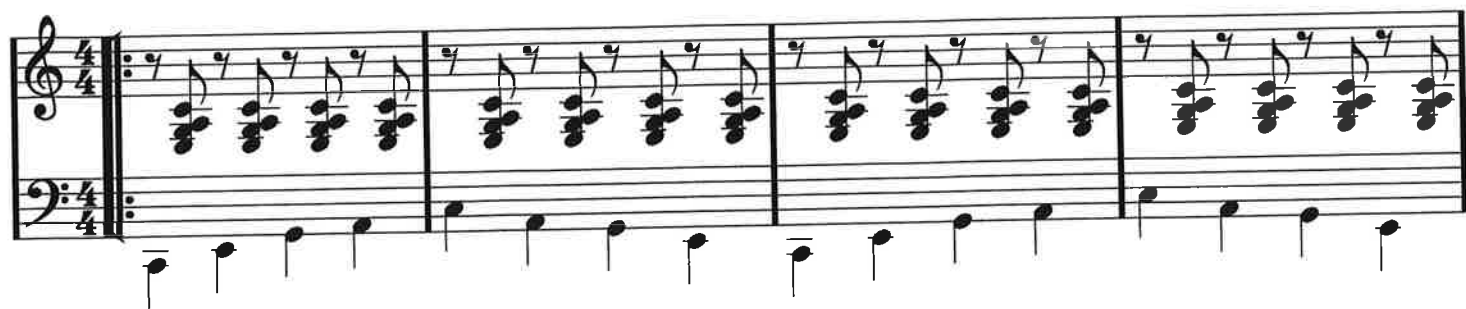

DYNGA

Bas

Sida 1/1

5 gånger (AABCD)

1. 2. 3. 4.

5.

DYNGA

A SUPERBOOGIE

Klingande partitur

156 bpm

NY DAG

Arr: Dicken

Sida 1/31

OBS! Något har blivit skumt ibland med oktaver för stråk och pipigt träblås. Det får lösa sig...

Sång 1

Sång 2

Sång 3

Sång 4

Violin

Vla

Cello

Tvärflöjt

Klarinett

Altsax

Tenorsax

Barytonsax

Trumpet 1

Trumpet 2

Trombon 1

Trombon 2

Extra

Gitar

Piano

Bas

Trummor

Slagverk

Slagverk: se trummor

Sång 1

Sång 2

Sång 3

Sång 4

Vln

Vla

Cel

Tvfl

Kl

As

Ten

Barsax

Trp1

Trp2

Tb1

Tb2

Ex

G

Pi

B

Dr

Slv

The musical score is arranged in a standard orchestral format with the following parts from top to bottom:

- String Section:** Vln (Violins), Vla (Violas), Cel (Cellos), Tvfl (Trombones).
- Woodwind Section:** Kl (Clarinets), As (Alto Saxophones), Ten (Tenor Saxophones), Barsax (Baritone Saxophones).
- Brass Section:** Trp1 (Trumpets), Trp2 (Trumpets), Tb1 (Tubas), Tb2 (Tubas).
- Percussion and Keyboard:** Ex (Xylophone), G (Glockenspiel), Pi (Piano), B (Bass), Dr (Drums), Slv (Sly).

A

Så1
Så2
Så3
Så4
Vln
Vla
Cel
Tvfl
Kl
As
Ten
Barsax
Trp1
Trp2
Tb1
Tb2
Ex
G
Pi
B
Dr
Slv

Sâ1

Sâ2

Sâ3

Sâ4

Vln

Vla

Cel

Tvfl

Kl

As

Ten

Barsax

Trp1

Trp2

Tb1

Tb2

Ex

G

Pi

B

Dr

Slv

B

Så1
Så2
Så3
Så4
Vln
Vla
Cel
Tvfl
Kl
As
Ten
Barsax
Trp1
Trp2
Tb1
Tb2
Ex
G
Pi
B
Dr
Slv

Instrument List:

- Så1
- Så2
- Så3
- Så4
- Vln
- Vla
- Cel
- Trvf
- Kl
- As
- Ten
- Barsax
- Trp1
- Trp2
- Tb1
- Tb2
- Ex
- G
- Pi
- B
- Dr
- Slv

C

Sång 1
Sång 2
Sång 3
Sång 4
Vln
Vla
Cel
Tvfl
Kl
As
Ten
Barsax
Trp1
Trp2
Tb1
Tb2
Ex
G
Pi
B
Dr
Slv

Så1
Så2
Så3
Så4
Vln
Vla
Cel
Tvfl
Kl
As
Ten
Barsax
Trp1
Trp2
Tb1
Tb2
Ex
G
Pi
B
Dr
Slv

Så1
Så2
Så3
Så4
Vln
Vla
Cel
Tvfl
Kl
As
Ten
Barsax
Trp1
Trp2
Tb1
Tb2
Ex
G
Pi
B
Dr
Slv

Så1
Så2
Så3
Så4
Vln
Vla
Cel
Tvfl
Kl
As
Ten
Barsax
Trp1
Trp2
Tb1
Tb2
Ex
G
Pi
B
Dr
Slv

Så1
Så2
Så3
Så4
Vln
Vla
Cel
Tvfl
Kl
As
Ten
Barsax
Trp1
Trp2
Tb1
Tb2
Ex
G
Pi
B
Dr
Slv

Så1
Så2
Så3
Så4
Vln
Vla
Cel
Tvfl
Kl
As
Ten
Barsax
Trp1
Trp2
Tb1
Tb2
Ex
G
Pi
B
Dr
Slv

D

Så1
 Så2
 Så3
 Så4
 Vln
 Vla
 Cel
 Tvfl
 Kl
 As
 Ten
 Barsax
 Trp1
 Trp2
 Tb1
 Tb2
 Ex
 G
 Pi
 B
 Dr
 Slv

Sång1
 Sång2
 Sång3
 Sång4
 Vln
 Vla
 Cel
 Tvfl
 Kl
 As
 Ten
 Barsax
 Trp1
 Trp2
 Tb1
 Tb2
 Ex
 G
 Pi
 B
 Dr
 Slv

E

Så1
 Så2
 Så3
 Så4
 Vln
 Vla
 Cel
 Tvfl
 Kl
 As
 Ten
 Barsax
 Trp1
 Trp2
 Tb1
 Tb2
 Ex
 G
 Pi
 B
 Dr
 Slv

Så1
Så2
Så3
Så4
Vln
Vla
Cel
Tvfl
Kl
As
Ten
Barsax
Trp1
Trp2
Tb1
Tb2
Ex
G
Pi
B
Dr
Slv

F

Så1
Så2
Så3
Så4
Vln
Vla
Cel
Tvfl
Kl
As
Ten
Barsax
Trp1
Trp2
Tb1
Tb2
Ex
G
Pi
B
Dr
Slv

Så1
 Så2
 Så3
 Så4
 Vln
 Vla
 Cel
 Tvfl
 Kl
 As
 Ten
 Barsax
 Trp1
 Trp2
 Tb1
 Tb2
 Ex
 G
 Pi
 B
 Dr
 Slv

G

Sång 1

Sång 2

Sång 3

Sång 4

Vln

Vla

Cel

Tvfl

Kl

As

Ten

Barsax

Trp1

Trp2

Tb1

Tb2

Ex

G

Pi

B

Dr

Slv

H

Så1
Så2
Så3
Så4
Vln
Vla
Cel
Tvfl
Kl
As
Ten
Barsax
Trp1
Trp2
Tb1
Tb2
Ex
G
Pi
B
Dr
Slv

SOMMAR

C C[#]dim Dm D[#]dim C E⁷ F A⁷
C C[#]dim Dm D[#]dim C E⁷ F A⁷

Så1
 Så2
 Så3
 Så4
 Vln
 Vla
 Cel
 Tvfl
 Kl
 As
 Ten
 Barsax
 Trp1
 Trp2
 Tb1
 Tb2
 Ex
 G
 Pi
 B
 Dr
 Slv

Chord symbols for Piano (Pi):
 G: Dm D#dim E⁷ A Dm⁷ G⁷ Gm⁷ C⁷
 B: Dm D#dim E⁷ A Dm⁷ G⁷ Gm⁷ C⁷

I

Så1
 Så2
 Så3
 Så4
 Vln
 Vla
 Cel
 Tvl
 Kl
 As
 Ten
 Barsax
 Trp1
 Trp2
 Tb1
 Tb2
 Ex
 G
 Pi
 B
 Dr
 Siv

SHUFFLE PÅ PUKOR

Klingande partitur, Ny dag, sida 24/31

sa1 Vla
sa2
sa3
Cel
Vln
Tvfl
Kl
As
Ten
Barsax
Trp1
Trp2
Tb1
Tb2
Ex
G
Pi
B
Dr
Slv

K

Så1

Så2

Så3

Så4

Vln

Vla

Cel

Tvfl

Kl

As

Ten

Barsax

Trp1

Trp2

Tb1

Tb2

Ex

G

Pi

B

Dr

BANDSHOUT (Vrål-shuffle)

Slv

Klingande partitur, Ny dag, sida 26/31

Så1
 Så2
 Så3
 Så4
 Vln
 Vla
 Cel
 Tvfl
 Kl
 As
 Ten
 Barsax
 Trp1
 Trp2
 Tb1
 Tb2
 Ex
 G
 Pi
 B
 Dr
 Slv

L

Så1
 Så2
 Så3
 Så4
 Vln
 Vla
 Cel
 Tvfl
 Kl
 As
 Ten
 Barsax
 Trp1
 Trp2
 Tb1
 Tb2
 Ex
 G
 Pi
 B
 Dr
 Slv

The musical score is written for a large ensemble. The vocal parts (Så1-4) are in the soprano range. The instrumental parts include Violins (Vln), Viola (Vla), Cello (Cel), Trombone (Tvfl), Clarinet (Kl), Saxophone (As), Tenor (Ten), Baritone Saxophone (Barsax), Trumpet 1 (Trp1), Trumpet 2 (Trp2), Trombone 1 (Tb1), Trombone 2 (Tb2), and a Percussion section (Ex). The piano accompaniment consists of Guitar (G), Piano (Pi), Bass (B), Drums (Dr), and Strings (Slv). The score is in 4/4 time and features a key signature of one flat. The piano part includes chords F, F#m, Bb, and A7/A#m.

Klingande partitur, Ny dag, sida 28/31

Så1

Så2

Så3

Så4

Vln

Vla

Cel

Tvfl

Kl

As

Ten

Barsax

Trp1

Trp2

Tb1

Tb2

Ex

G

Pi

B

Dr

Slv

B \flat B \dim F D 7 G 7 C' F

B \flat B \dim F D 7 G 7 C' F

M

Så1

Så2

Så3

Så4

Vln

Vla

Cel

Tvfl

Kl

As

Ten

Barsax

Trp1

Trp2

Tb1

Tb2

Ex

G

Pi

B

SOLO 1

SOLO 2

SOLO 3

SOLO 4

Dr

Slv

N

Så1

Så2

Så3

Så4

Vln

Vla

Cel

Tvfl

Kl

As

Ten

Barsax

Trp1

Trp2

Tb1

Tb2

Ex

G

Pi

B

Dr

Slv

Halvtempokänsla (interöj)

G^{13} G^{+7} G_m^7 C^{11} A_m^7 D_m^7 $B_{\flat m}^6$
 G^{13} G^{+7} G_m^7 C^{11} A_m^7 D_m^7 $B_{\flat m}^6$

Så1
 Så2
 Så3
 Så4
 Vln
 Vla
 Cel
 Tvfl
 Kl
 As
 Ten
 Barsax
 Trp1
 Trp2
 Tb1
 Tb2
 Ex
 G
 Pi
 B
 Dr
 Slv

F A G⁷ G^bmaj⁷ G^bmaj⁷
 F A^b/A G⁷ G^bmaj⁷ G^bmaj⁷
 F⁶
 F⁶
 Avslag

Violin

NY DAG

Sida 1/2

Violin score for the piece "NY DAG". The score is written in 4/4 time and consists of eight staves. The first staff features a treble clef, a key signature of one flat (B-flat), and a 4/4 time signature. It contains five measures, each with a whole note and a fermata above it. The second staff contains five measures, including a repeat sign and a slur. The third staff contains five measures, with a measure marked 'A' containing a triplet. The fourth staff contains five measures. The fifth staff contains five measures, with a measure marked 'B' containing a triplet. The sixth staff contains five measures, with a measure marked 'C' containing a triplet. The seventh staff contains five measures. The eighth staff contains five measures, with a measure marked 'D' containing a triplet. The score concludes with a double bar line.

NY DAG, violin, sida 2/2

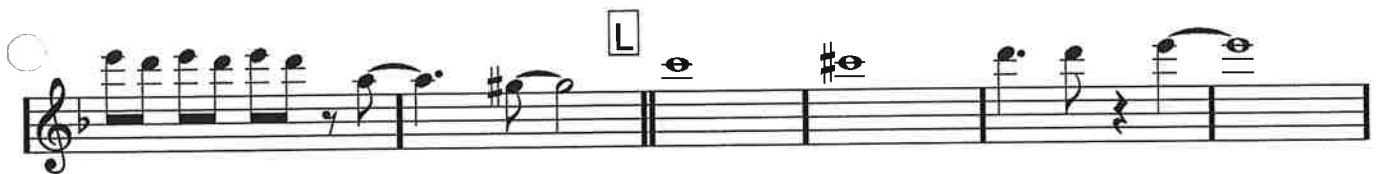
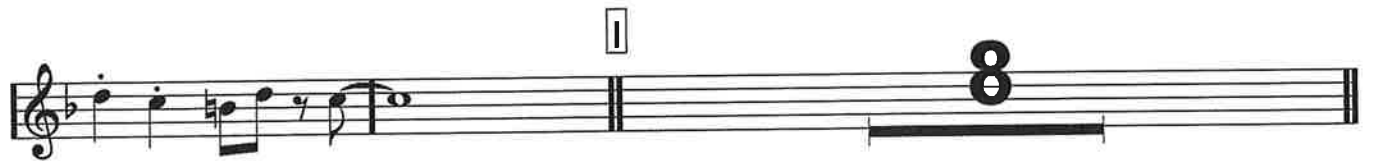
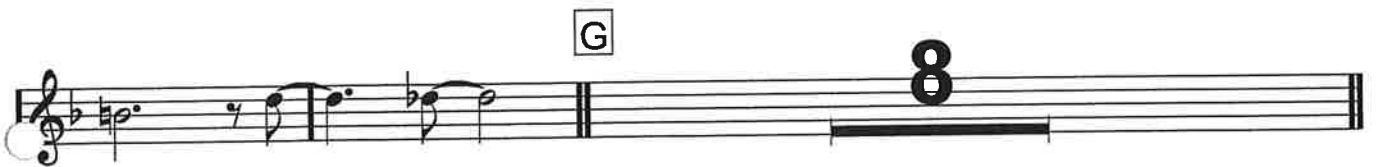
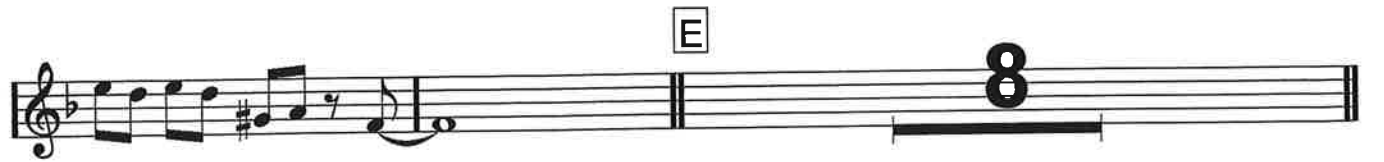

Viola

NY DAG

Sida 1/2

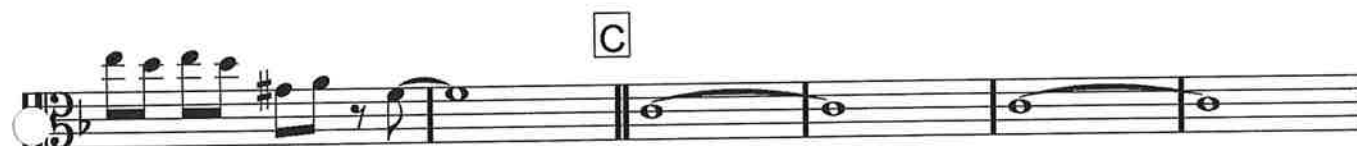
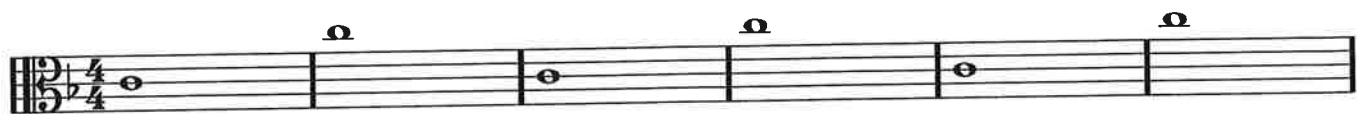

Ny dag, viola, sida 2/2

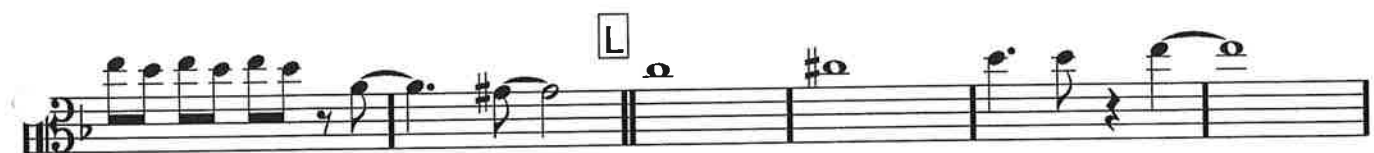
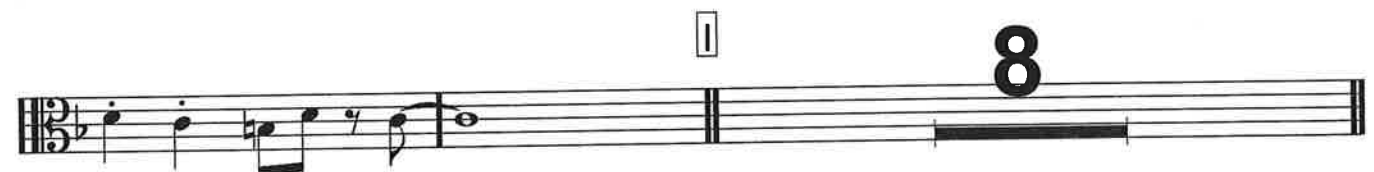
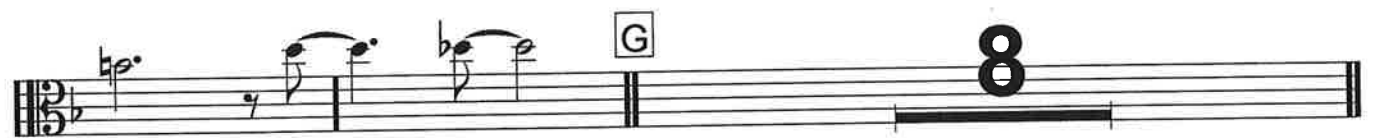
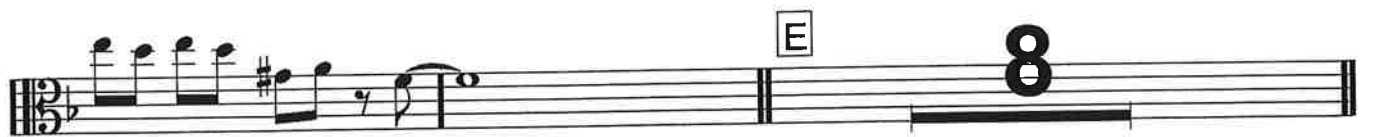

Cello

Sida 1/2

NY DAG

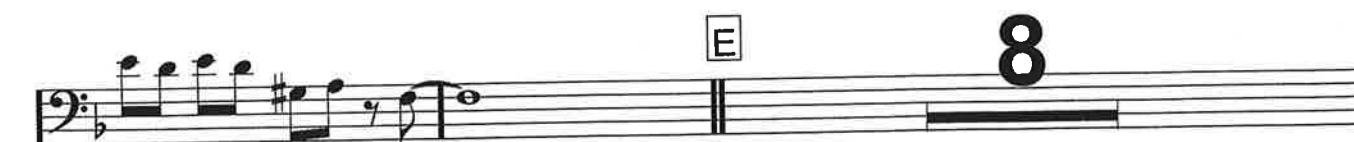
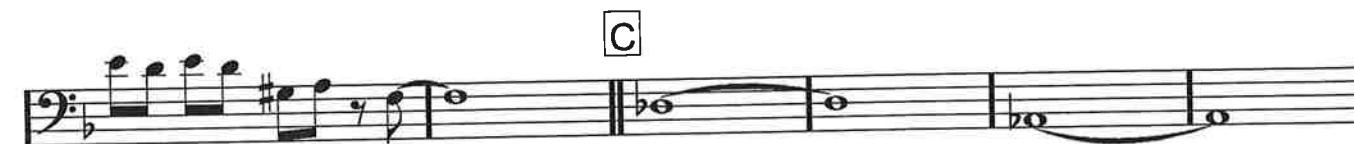
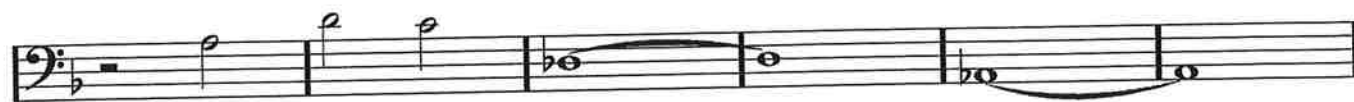
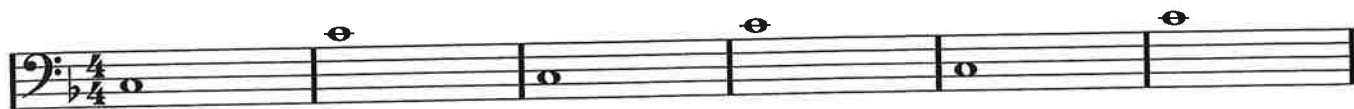

Ny dag, cello, sida 2/2

F

G

8

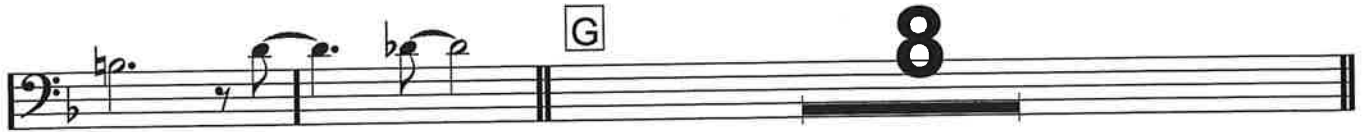

H

I

8

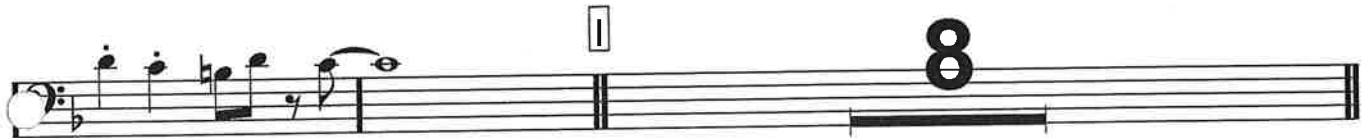

K

L

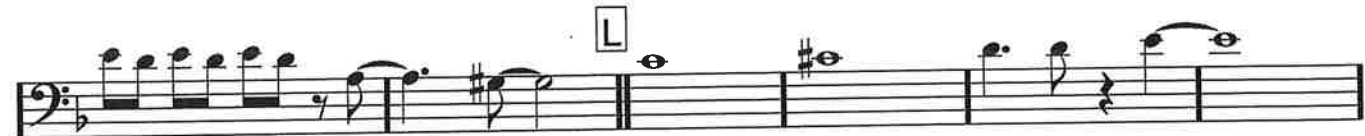

M

N

Tvärflöjt

NY DAG

Sida 1/2

Ny dag, flöjt, sida 2/2

F

G

H

I

8

K

4

L

4

M

4

N

4

Klarinett

NY DAG

Sida 1/2

NY DAG, klarinett, sida 2/2

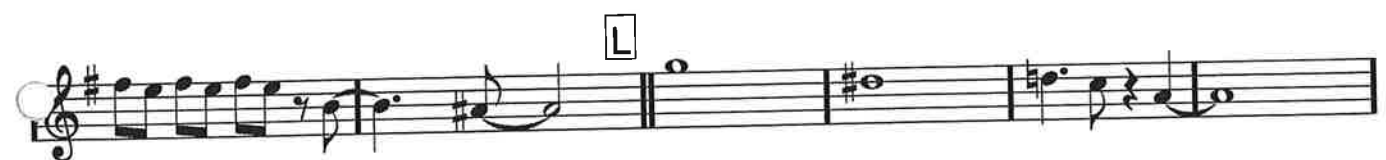

NY DAG

NY DAG

Altsax

Sida 1/2

Key signature: D major (F# and C#)
Time signature: 4/4

Section A: Measures 1-4 of the third staff.

Section B: Measures 1-4 of the fifth staff.

Section C: Measures 1-4 of the sixth staff.

Section D: Measures 1-4 of the eighth staff.

Section E: Measures 1-4 of the ninth staff.

Section F: Measures 1-4 of the tenth staff.

NY DAG, altsax, sida 2/2

NY DAG, altsax, sida 2/2

Tenorsax

NY DAG

Sida 1/2

NY DAG, tenorsax, sida 2/2

- G**: Above the first measure of the second staff.
- H**: Above the third measure of the third staff.
- I**: Above the eighth measure of the fourth staff.
- K**: Above the first measure of the sixth staff.
- L**: Above the fourth measure of the seventh staff.
- M**: Above the eighth measure of the eighth staff.
- N**: Above the third measure of the ninth staff.

Barytonsax

NY DAG

Sida 1/2

NY DAG, barytonsax, sida 2/2

G

H

I

K

L

M

N

Trumpet 1

NY DAG

Sida 1/2

A **8**

B

C

D

E

F **A**

NY DAG, trumpet 1, sida 2/2

G

H

I

8

K

4

L

4

M

4

N

Trumpet 2

NY DAG

Sida 1/2

NY DAG

Trumpet 2

Sida 1/2

8

A

B

C

D

E

F

NY DAG, trumpet 2. sida 2/2

NY DAG, trumpet 2. sida 2/2

Trombon 1

NY DAG

Sida 1/2

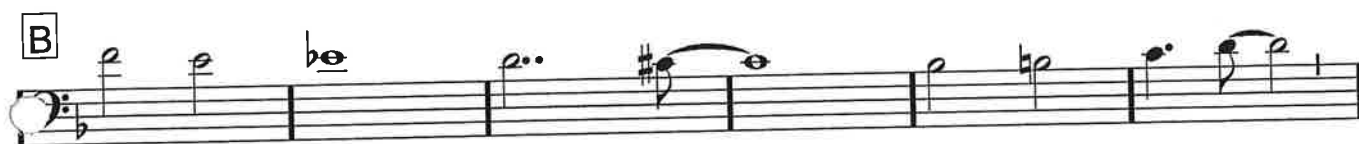

NY DAG, trombon 1, sida 2/2

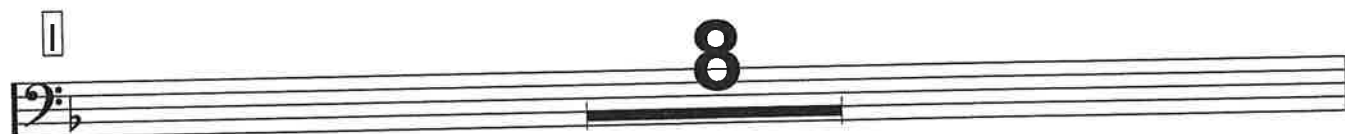
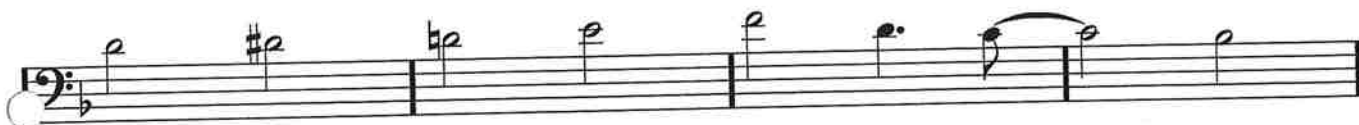
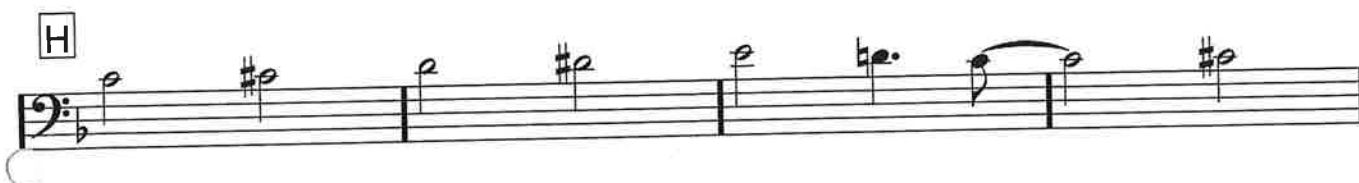
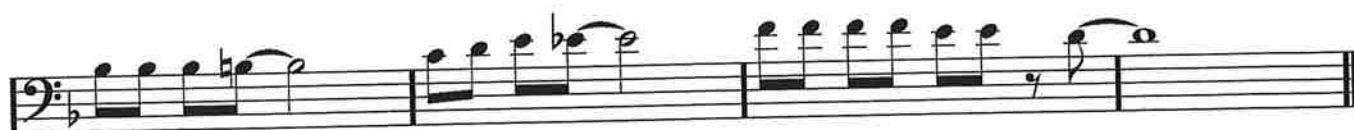
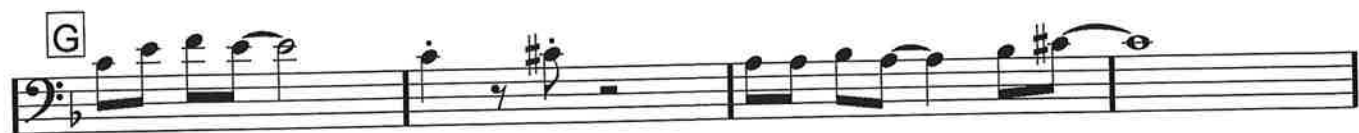

NY DAG

8

8

B

C

D

E

F

A

G

NY DAG, trombon 2, sida 2/2

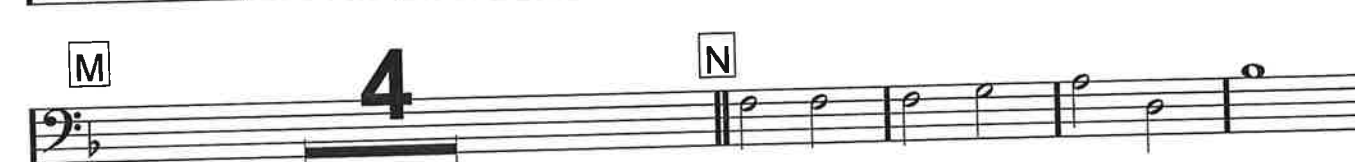
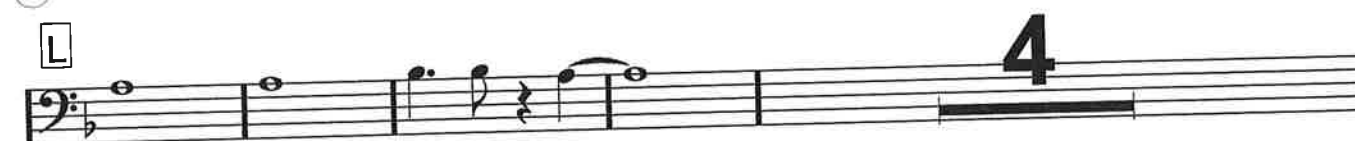
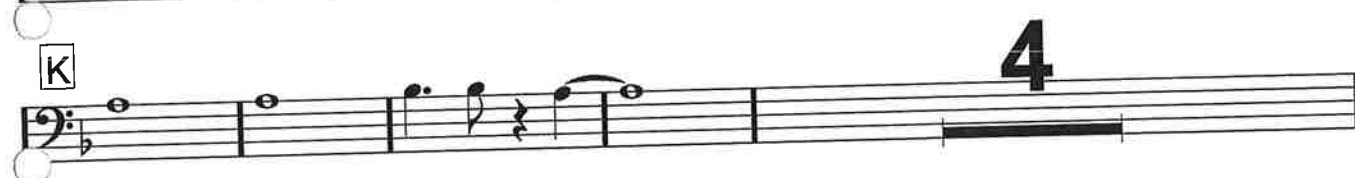

Gitarr

Sida 1/2

NY DAG

A

B

C

D

E

NY DAG, gitarr, sida 2/2

NY DAG, gitarr, sida 2/2

Chord progression for NY DAG, gitarr, sida 2/2:

Chords: F, G, H, C, C^{#dim}, Dm, D^{#dim}, C, E⁷, F, A⁷, Dm, D^{#dim}, E⁷, A, Dm⁷, G⁷, Gm⁷, C⁷, I, K, F, F⁺, B^b, A⁷, B^b, Bdim, F, D⁷, L, G⁷, G⁷, C⁷, F, F⁺, B^b, A⁷, M, B^b, Bdim, F, D⁷, G⁷, C⁷, F, N, G¹³, G⁺, Gm⁷, C¹¹, Am⁷, Dm⁷, B^bm⁶, F, A^b, G⁷, G^bmaj⁷, G^bmaj⁷, F⁶

Chord progression for NY DAG, gitarr, sida 2/2:

Chords: F, G, H, C, C^{#dim}, Dm, D^{#dim}, C, E⁷, F, A⁷, Dm, D^{#dim}, E⁷, A, Dm⁷, G⁷, Gm⁷, C⁷, I, K, F, F⁺, B^b, A⁷, B^b, Bdim, F, D⁷, L, G⁷, G⁷, C⁷, F, F⁺, B^b, A⁷, M, B^b, Bdim, F, D⁷, G⁷, C⁷, F, N, G¹³, G⁺, Gm⁷, C¹¹, Am⁷, Dm⁷, B^bm⁶, F, A^b, G⁷, G^bmaj⁷, G^bmaj⁷, F⁶

NY DAG

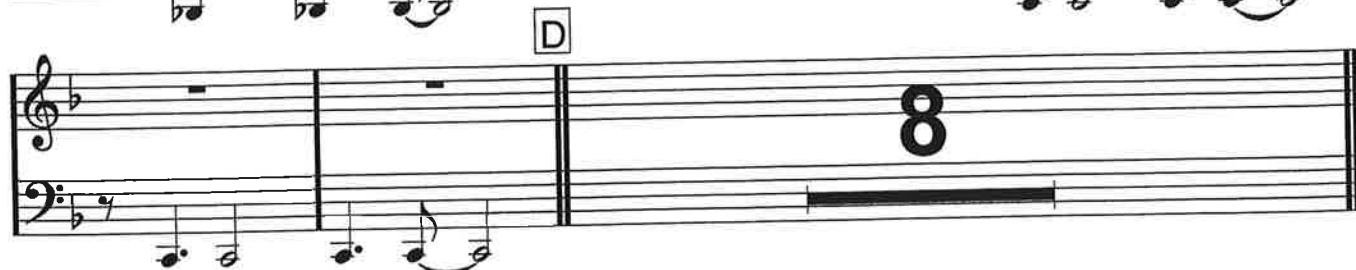
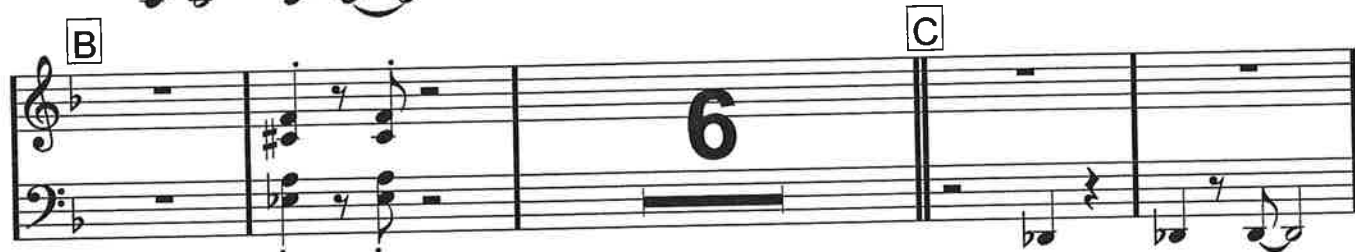

E

F

G

H

1

K

L

M

(trummor)

NY DAG, piano, sida 3/3

N

NY DAG

[illegible]

A

E

F

NY DAG, bas, sida 2/2

G

H

I

K

L

M

(trummor)

N

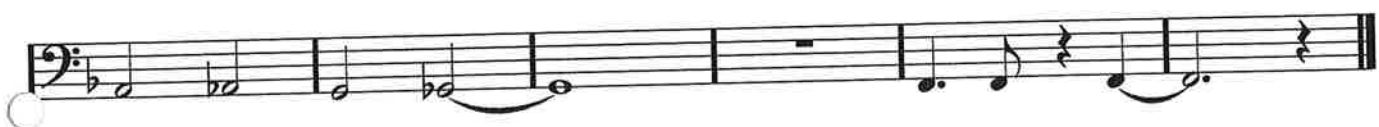

Trummor

Sida 1/2

NY DAG

A

B

C

D

E

NY DAG, trummor, sida 2/2

F

G

H

"SOMMAR"

SHUFFLE PÅ PUKOR

K

BANDS SHOUT

L

M

SOLO 1

SOLO 2

SOLO 3

SOLO 4

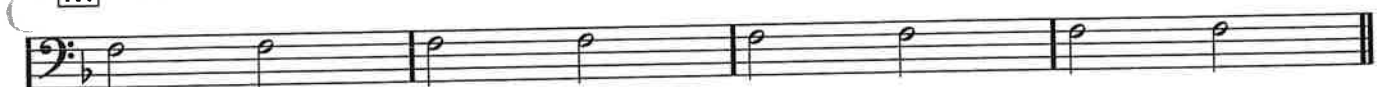

N

Halvtempokänsla (inte röj)

Avslag

NY DAG 1

OBS! Något har blivit skumt ibland med oktaver för stråk och pipigt träblås. Det får lösa sig...

Sång 1

Sång 2

Sång 3

Sång 4

Violin

Vla

Cello

Tvärflöjt

Klarinett

Altsax

Tenorsax

Barytonsax

Trumpet 1

Trumpet 2

Trombon 1

Trombon 2

Extra

Gitar

Piano

Bas

Trummor

Slagverk

Slagverk: se trummor

Så1
Så2
Så3
Så4
Vln
Vla
Cel
Tvfl
Kl
As
Ten
Barsax
Trp1
Trp2
Tb1
Tb2
Ex
G
Pi
B
Dr
Slv

The instruments and voices are:

- Så1
- Så2
- Så3
- Så4
- Vln
- Vla
- Cel
- Tvfl
- Kl
- As
- Ten
- Barsax
- Trp1
- Trp2
- Tb1
- Tb2
- Ex
- G
- Pi
- B
- Dr
- Slv

Så1
Så2
Så3
Så4
Vln
Vla
Cel
Tvfl
Kl
As
Ten
Barsax
Trp1
Trp2
Tb1
Tb2
Ex
G
Pi
B
Dr
Slv

SEDAN
ATTACKA
MUSIC MUSIC MUSIC
I F DUR

Violin

NY DAG 1

Sida 1/1

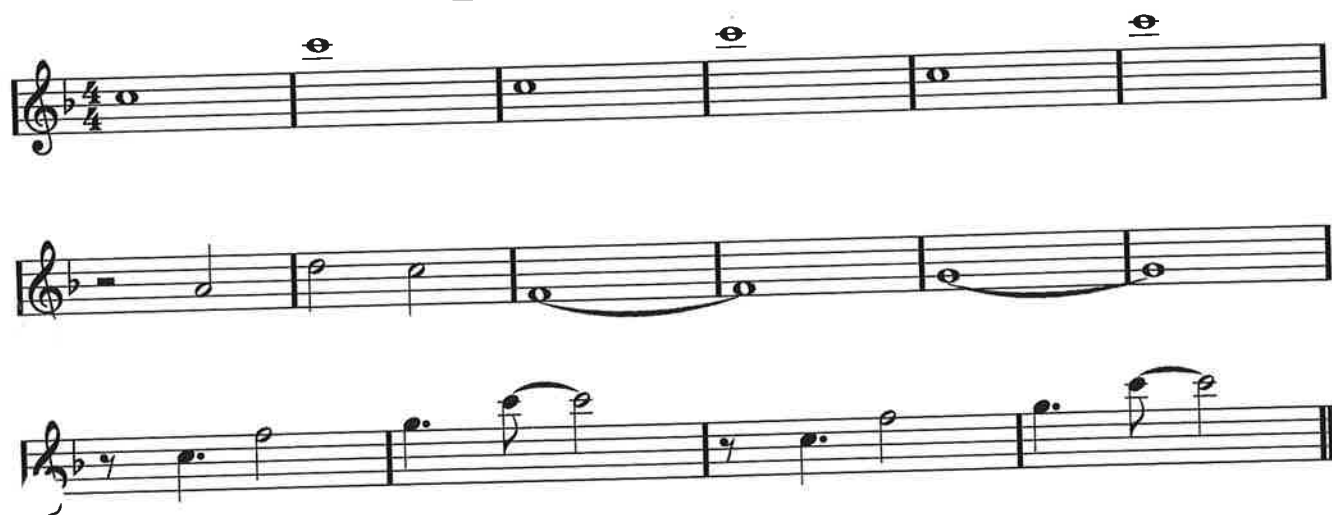

Violin

MUSIC MUSIC MUSIC

Sida 1/1

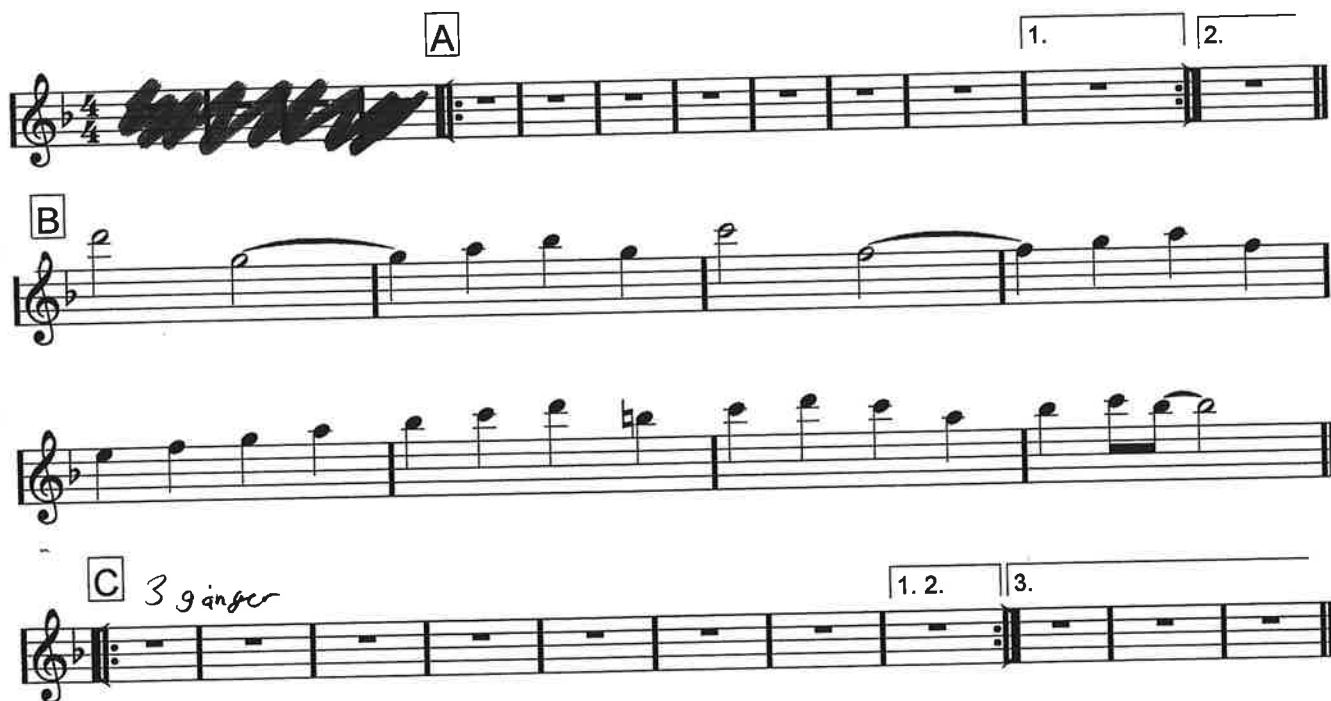

NY DAG 1

Sida 1/1

Viola

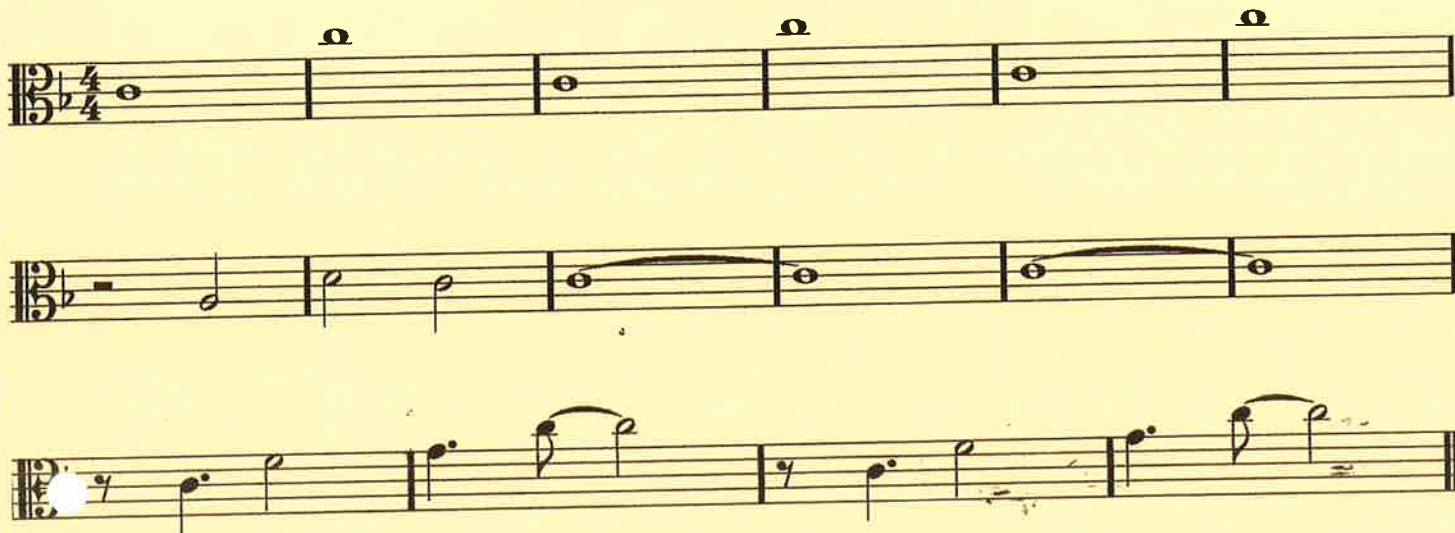

MUSIC MUSIC MUSIC

Sida 1/1

Viola

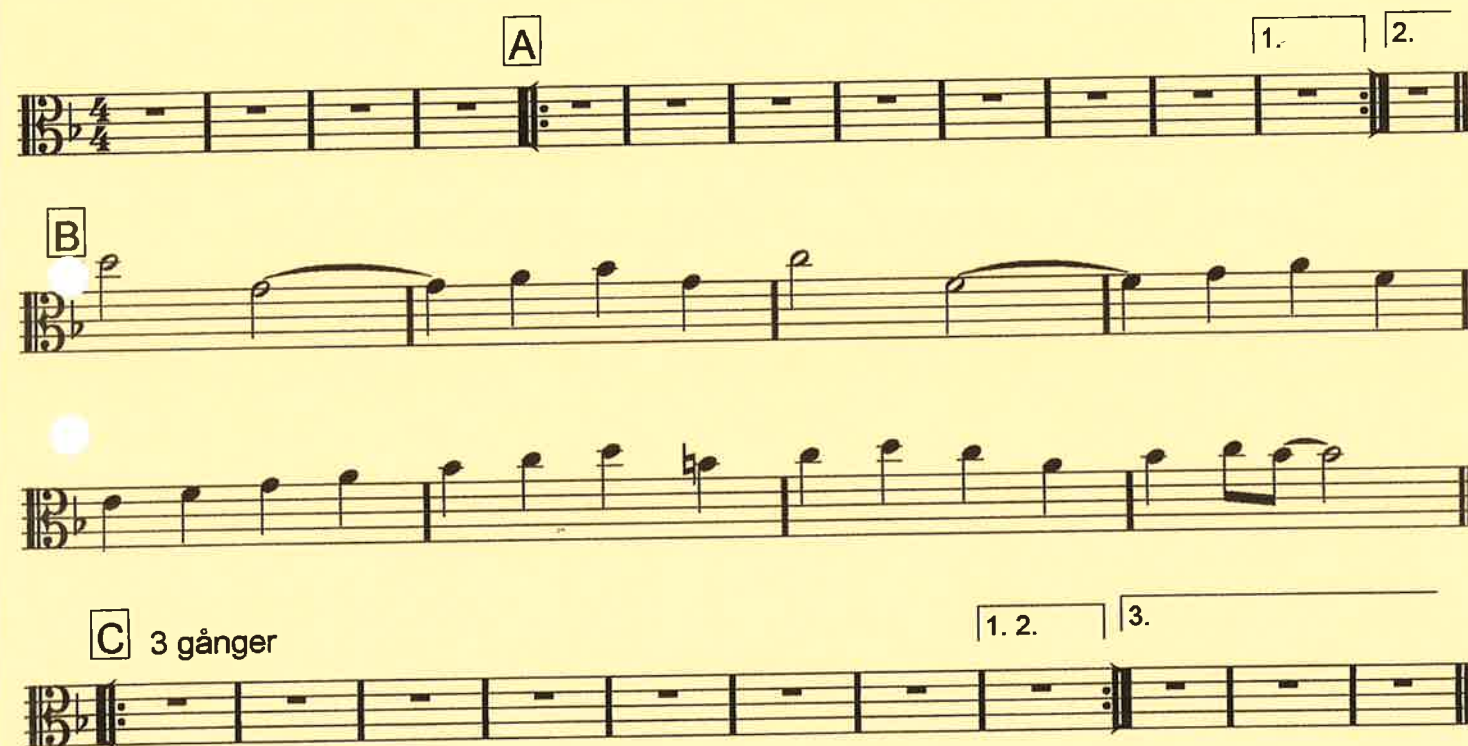

Cello

NY DAG 1

Sida 1/1

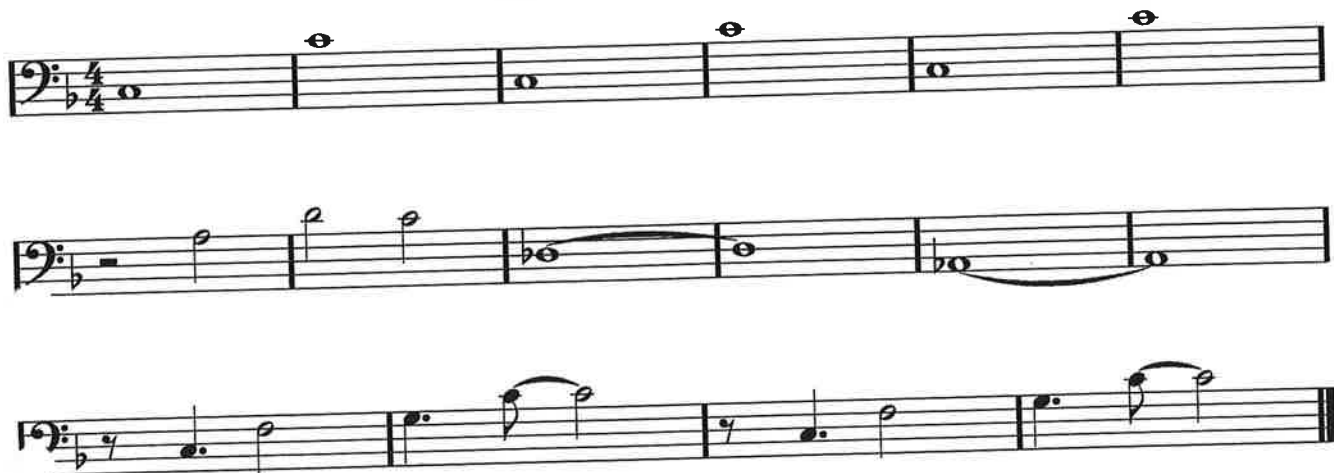

Cello

MUSIC MUSIC MUSIC

Sida 1/1

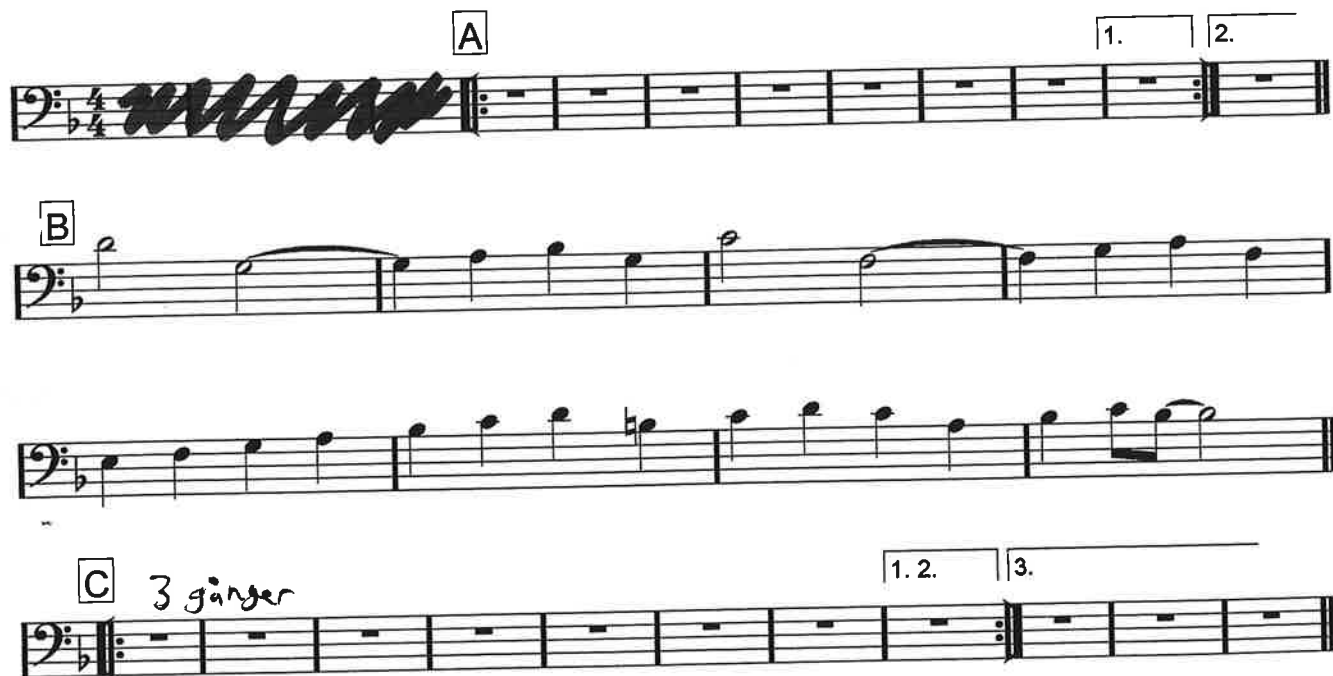

Tvärflöjt

NY DAG 1

Sida 1/1

Tvärflöjt

MUSIC MUSIC MUSIC

Sida 1/1

NY DAG 1

Klarinett

Sida 1/1

Klarinett

MUSIC MUSIC MUSIC

Sida 1/1

Altsax

NY DAG 1

Sida 1/1

Altsax

MUSIC MUSIC MUSIC

Sida 1/1

Tenorsax

NY DAG 1

Sida 1/1

Tenorsax

MUSIC MUSIC MUSIC

Sida 1/1

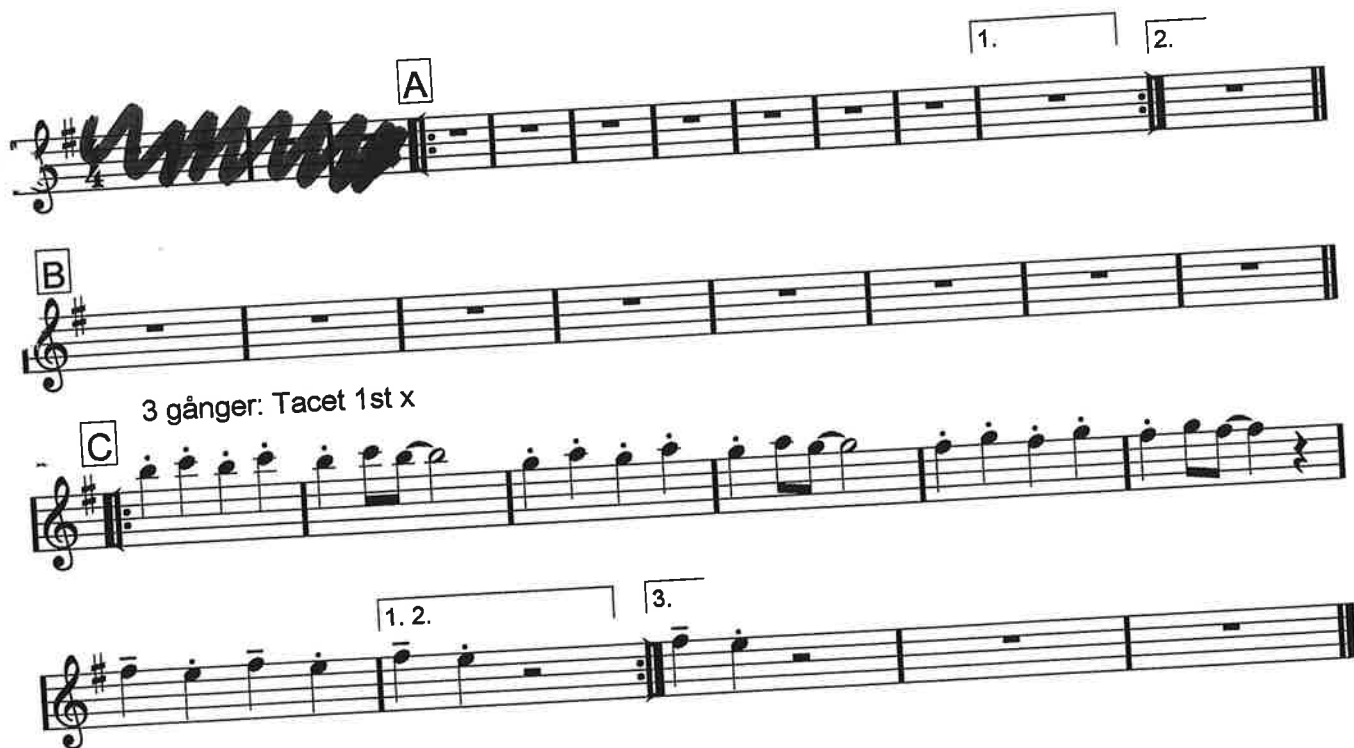

Barytonsax

NY DAG 1

Sida 1/1

Barytonsax

MUSIC MUSIC MUSIC

Sida 1/1

Trumpet 1

NY DAG 1

Sida 1/1

Trumpet 1

MUSIC MUSIC MUSIC

Sida 1/1

Trumpet 2

NY DAG 1

Sida 1/1

Trumpet 2

MUSIC MUSIC MUSIC

Sida 1/1

Trombon 1

NY DAG 1

Sida 1/1

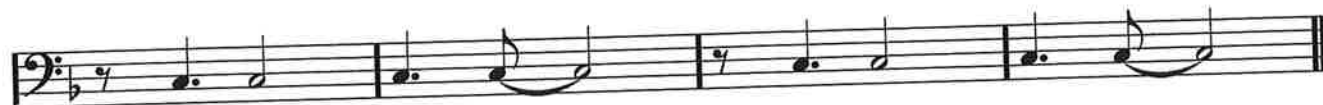

Trombon 1 + 2

MUSIC MUSIC MUSIC

Sida 1/1

A

B

C 3 gånger

Trombon 2

NY DAG 1

Sida 1/1

Trombon 1 + 2

MUSIC MUSIC MUSIC

Sida 1/1

A

B

C 3 gånger

1. 2.

3.

Gitarr

NY DAG 1

Sida 1/1

Gitarr

MUSIC MUSIC MUSIC

Sida 1/1

Piano *optional*

NY DAG 1

Sida 1/1

(Bläddra istället)

Piano

MUSIC MUSIC MUSIC

Sida 1/1

A SOLO med gitarr (+ komp)

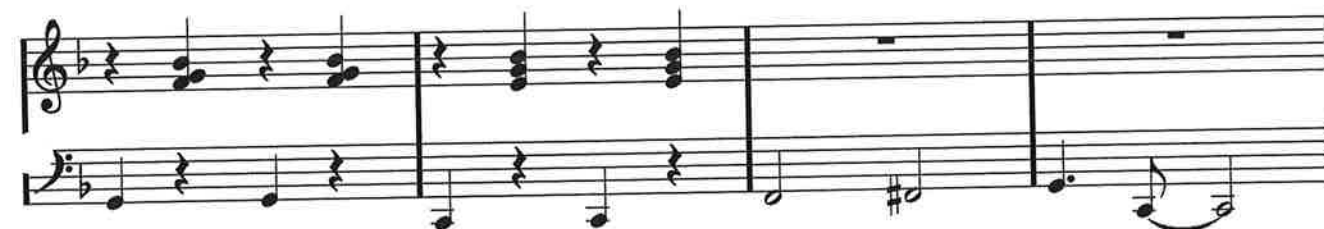

Bas

NY DAG 1

Sida 1/1

Bas

MUSIC MUSIC MUSIC

Sida 1/1

C 3 gånger

186 bpm
Trummor

NY DAG 1

Sida 1/1

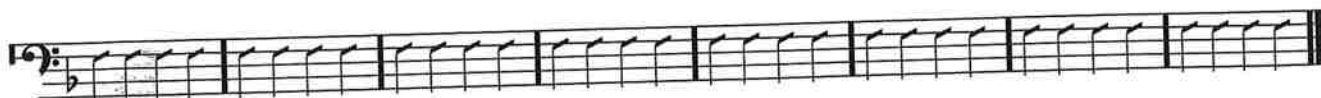

Trummor
166 pbm

MUSIC MUSIC MUSIC

Sida 1/1

Solo på trummor

A Bastrumma och kantslag (svängigt komp a'la Charleston)

B

C 3 gånger

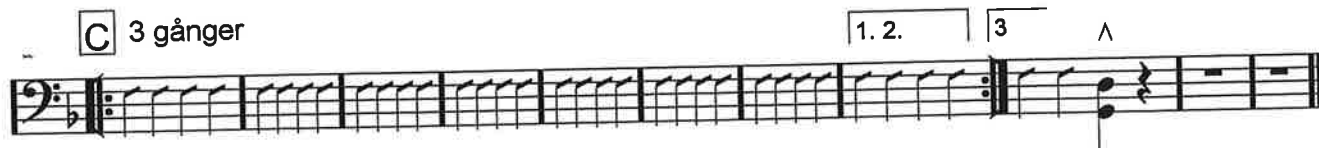

184 Bpm

Sång 1

Sång 2

Sång 3

Sång 4

Violin

Vla

Cello

Tvärflöjt

Klarinett

Altsax

Tenorsax

Barytonsax

Trumpet 1

Trumpet 2

Trombon 1

Trombon 2

Extra

Gitarr

Piano

Bas

Trummor

Slagverk

Så1
 Så2
 Så3
 Så4
 Vln
 Vla
 Cel
 Tvfl
 Kl
 As
 Ten
 Barsax
 Trp1
 Trp2
 Tb1
 Tb2
 Ex
 G
 Pi
 B
 Dr
 Slv

The musical score is for a 12-part ensemble. The parts are listed on the left side of the page:

- Sång 1
- Sång 2
- Sång 3
- Sång 4
- Vln (Violin)
- Vla (Viola)
- Cel (Cello)
- Tvfl (Double Bass)
- Kl (Clarinet)
- As (Saxophone)
- Ten (Trumpet 1)
- Barsax (Trumpet 2)
- Trp1 (Trombone 1)
- Trp2 (Trombone 2)
- Tb1 (Euphonium)
- Tb2 (Euphonium)
- Ex (Drum)
- G (Snare)
- Pi (Percussion)
- B (Bass)
- Dr (Drum)
- Slv (Snare)

Så1

Så2

Så3

Så4

Vln

Via

Cel

Tvfl

Kl

As

Ten

Barsax

Trp1

Trp2

Tb1

Tb2

Ex

G

Pi

B

Dr

Slv

N

Så1

Så2

Så3

Så4

Vln

Vla

Cel

Tvfl

Kl

As

Ten

Barsax

Trp1

Trp2

Tb1

Tb2

Ex

G

Pi

B

Dr

Slv

Halvtempokänsla (inte röj)

Så1

Så2

Så3

Så4

Vln

Vla

Cel

Tvfl

Kl

As

Ten

Barsax

Trp1

Trp2

Tb1

Tb2

Ex

G

Pi

B

Dr

Siv

F A♭

G⁷ G♭maj⁷ G♭maj⁷

F/A A♭

G⁷ G♭maj⁷ G♭maj⁷

Så1

Så2

Så3

Så4

Vln

Vla

Cel

Tvfl

Kl

As

Ten

Barsax

Trp1

Trp2

Tb1

Tb2

Ex

G

Pi

B

Dr

Slv

F⁶

F⁶

Avslag

NY DAG 2

C

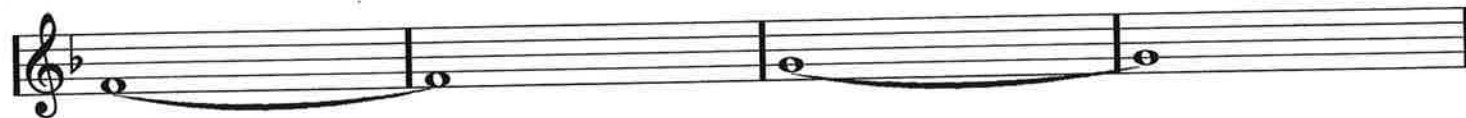

N

NY DAG 2

C

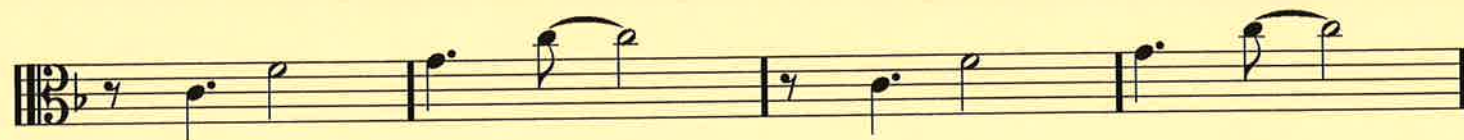

N

NY DAG 2

C

Section C consists of four measures of music in bass clef, 4/4 time, with a key signature of one flat (B-flat).

N

Section N consists of four measures of music in bass clef, 4/4 time, with a key signature of one flat (B-flat).

NY DAG 2

C

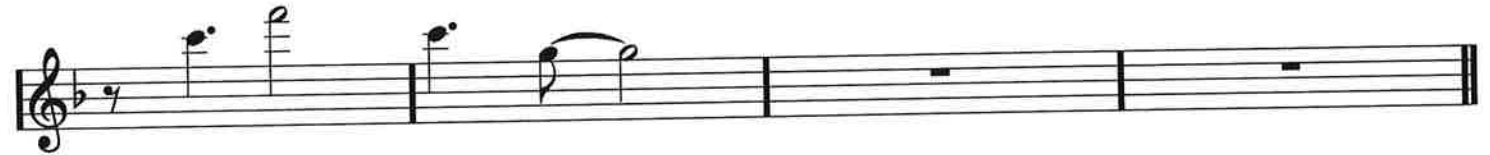

N

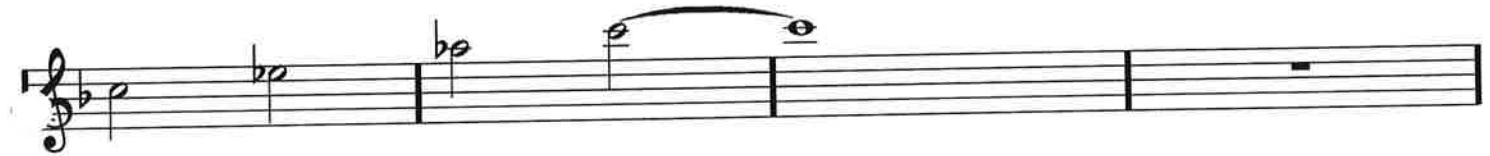

NY DAG 2

C

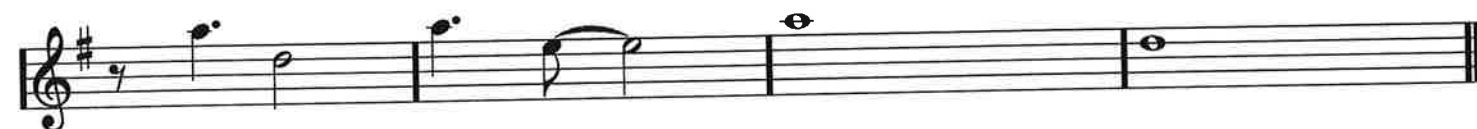
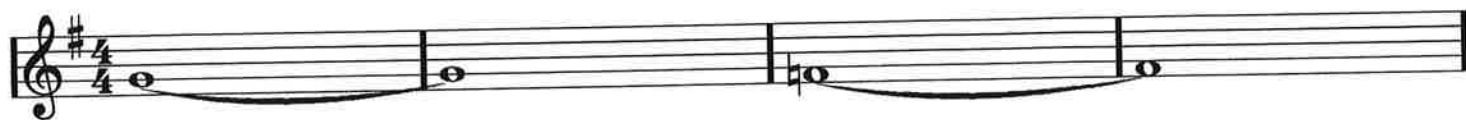

N

NY DAG 2

C

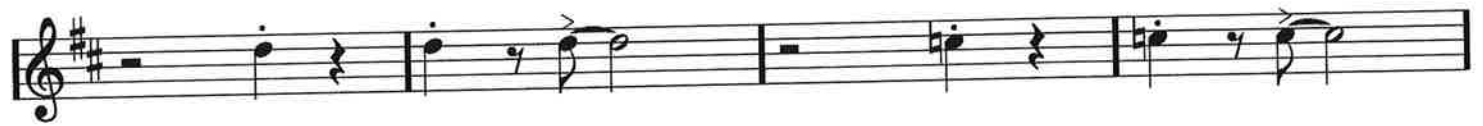

N

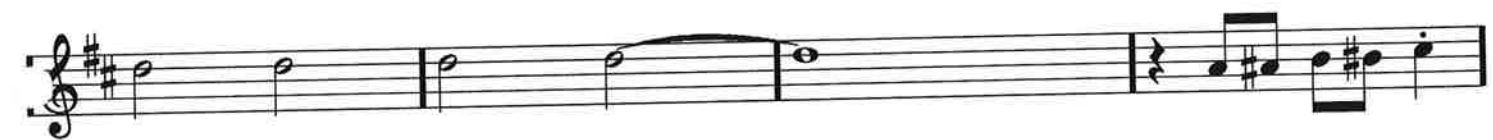

NY DAG 2

C

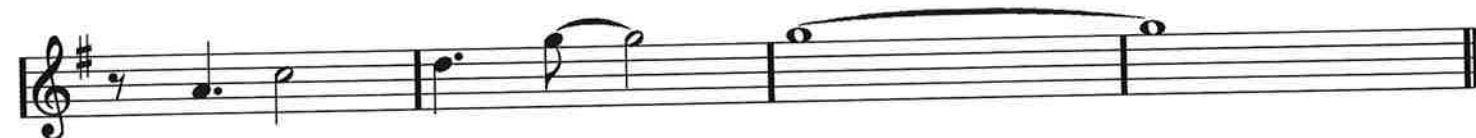
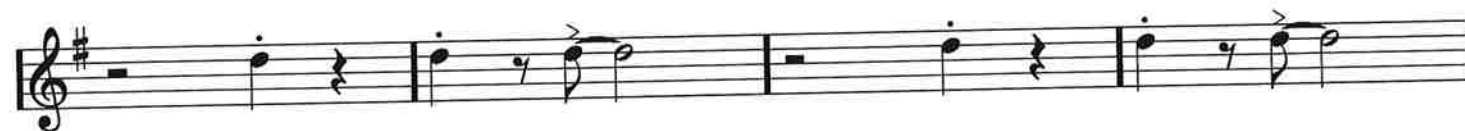
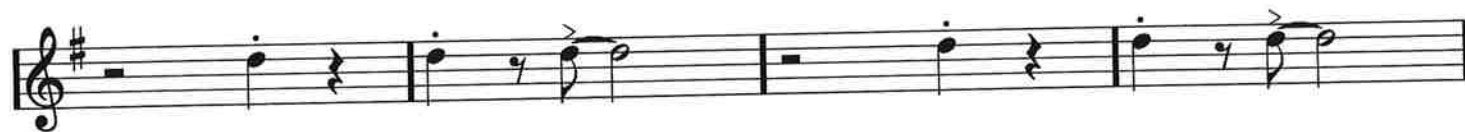
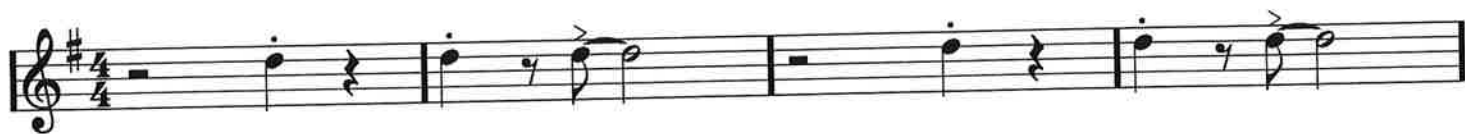

N

NY DAG 2

C

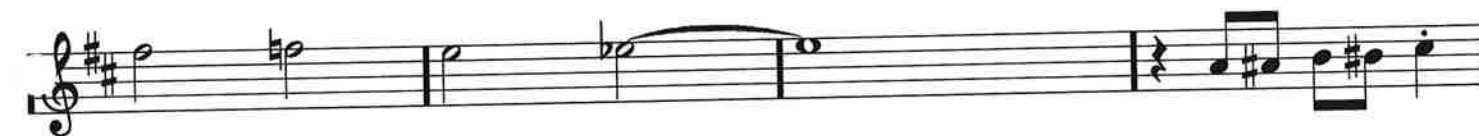
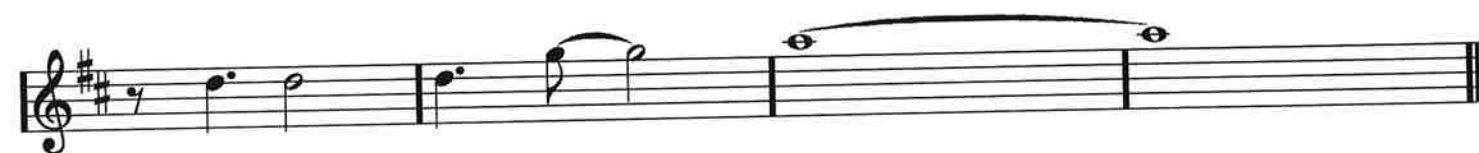
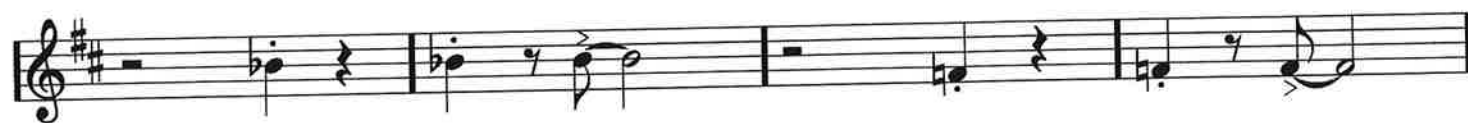
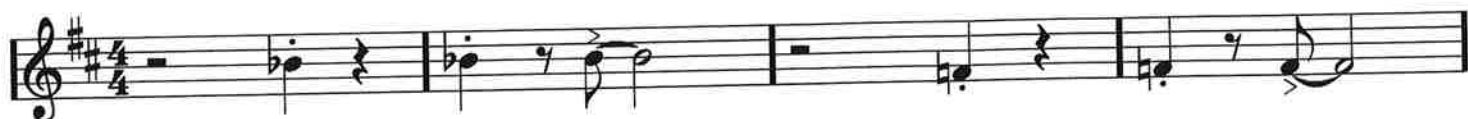

NY DAG 2

C

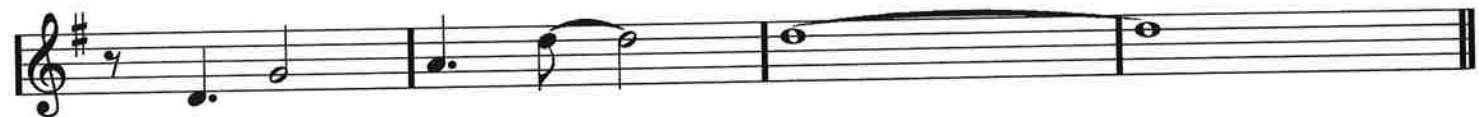

N

NY DAG 2

C

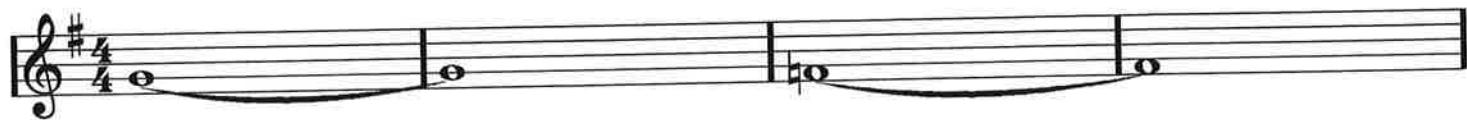

N

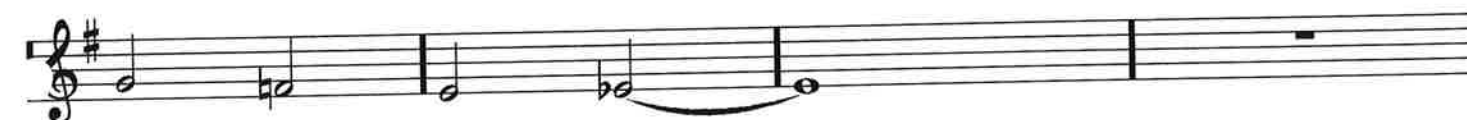

NY DAG 2

C

N

C

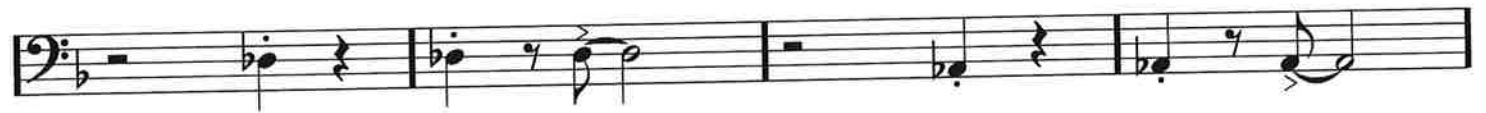
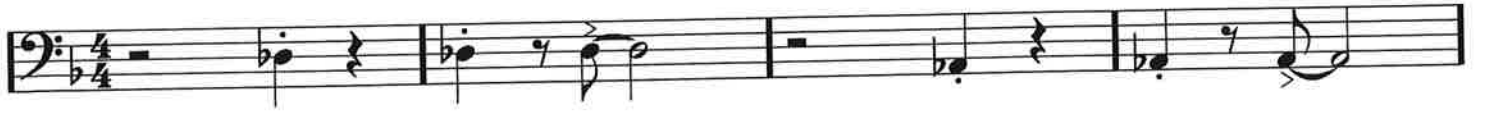

N

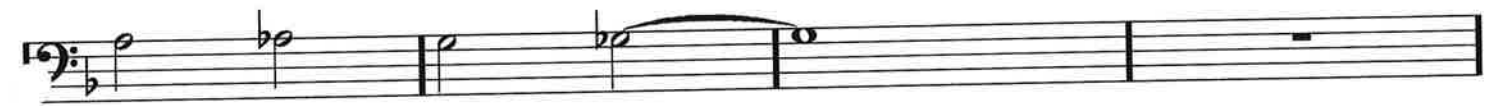

NY DAG 2

C

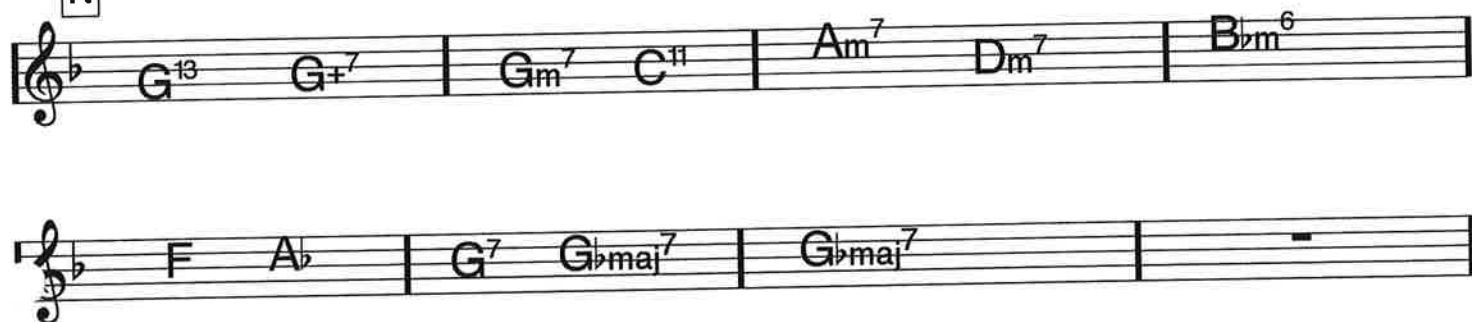

N

F⁶

N

G^{13} G^{+7}

Gm^7 C^{11}

A_m^7 D_m^7

$B_{\flat m}^6$

Bas

NY DAG 2

C

Section C is written in bass clef with a 4/4 time signature. It consists of four measures. The first measure has a whole rest. The second measure contains a half note G2 and a half note F2. The third measure has a whole rest. The fourth measure contains a half note E2 and a half note D2. The fifth measure has a whole rest. The sixth measure contains a half note C2 and a half note B1. The seventh measure has a whole rest. The eighth measure contains a half note A1 and a half note G1. The ninth measure has a whole rest. The tenth measure contains a half note F1 and a half note E1. The section ends with a double bar line.

N

Section N is written in bass clef with a 4/4 time signature. It consists of three measures. The first measure contains a half note G2 and a half note F2. The second measure contains a half note E2 and a half note D2. The third measure contains a half note C2 and a half note B1. The fourth measure has a whole rest. The fifth measure contains a half note A1 and a half note G1. The sixth measure contains a half note F1 and a half note E1. The section ends with a double bar line.

NY DAG 2

C

N

Halvtempokänsla (inte röj)

Avslag