

Made You Look

Trombon

Meghan Trainor

A 8 B

13

18 C

24 D

29

34 E

38

2

Trombon

42

F

48

G

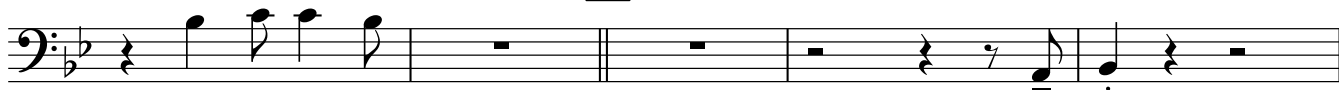

53

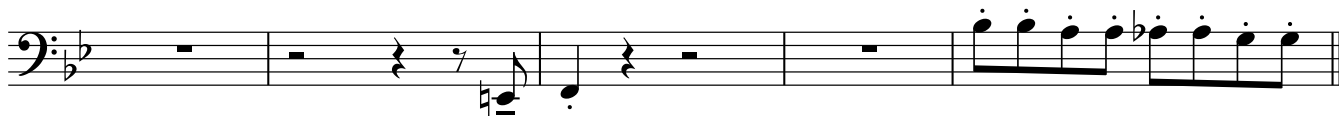

58

H

64

I

74

J

8

K

8

L

8

Made You Look

Meghan Trainor

A

5

Bb Cm Bb

9

B

13

17 **C**

B \flat B \flat B \flat

21

B \flat E \flat F B \flat

25 **D** (sticket)

Gm Gm B \flat

29

B \flat C 7 C 7 F 7

33 **E**

F 7 B \flat B \flat D 7

Bb Cm Bb

37

F

41

Bb Cm Bb

45

G

49

53

57

H

61

Bb Cm Bb

65

I

69

73

J (sticket)

77

B \flat C 7 C 7 F 7

81

K

F 7 B \flat B \flat D 7

85

B \flat Cm B \flat

Gm E \flat F B \flat

89

1.10 **L**

B \flat B \flat D 7

(trummor)

93

B \flat Cm B \flat

Gm E \flat F B \flat

Made You Look

Meghan Trainor

A

Trombon

6

B

Trb

11

Trb

16 **C**

Trb

Bb Bb Bb Bb

21

Trb

Bb Eb F Bb

26 **D**

Trb

D (sticket) Gm Gm Bb Bb C7 C7

32 **E**

Trb

E F7 F7 Bb Bb D7 Gm

38 **F**

Trb

B♭ Cm B♭ **F**

E♭ F B♭ B♭ B♭

(trummor)

44

Trb

B♭ Cm B♭

D7 Gm E♭ F B♭

(trummor)

50 **G**

Trb

G

B♭ B♭ B♭ B♭ E♭

55 **H**

Trb

H

F B♭ B♭ B♭ D7

61

Trb

Gm Eb F Bb Bb

(trummor)

I

67

Trb

Bb Bb Bb Eb F

72

Trb

Bb Gm Gm Bb

J (sticket)

77

Trb

Bb C7 C7 F7 F7 Bb

K

83

Trb

B \flat Cm B \flat

B \flat D 7 Gm E \flat F B \flat

89

Trb

1.10 L

(trummor)

B \flat B \flat D 7

93

Trb

B \flat Cm B \flat

Gm E \flat F B \flat