

Trombon/barytontuba

Från mupparna avsnitt 102, sök "sax and violence full" på youtube!

Noterad i C (basklav)

ZOOT

A Spela bara andra gången!

Section A musical notation, consisting of five staves of music in bass clef, 4/4 time, with a key signature of one flat. The notation includes various note values, rests, and articulation marks.

B

Section B musical notation, consisting of four staves of music in bass clef, 4/4 time, with a key signature of one flat. The notation includes various note values, rests, and articulation marks.

Från mupparna avsnitt 102, sök "sax and violence full" på youtube!

Blåssolist

(trombon/barytontuba)

ZOOT

Alla blåsare får solsitnoter så att man kan bytas om med att vara solist..

A

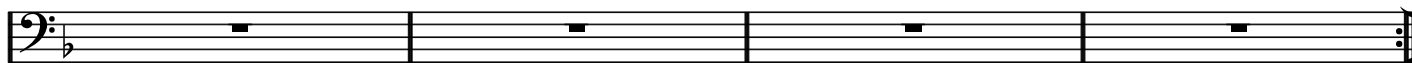
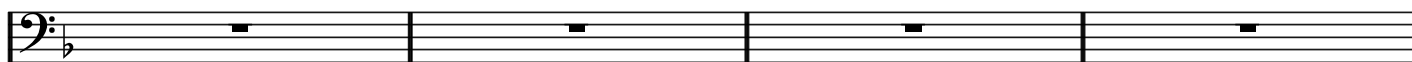
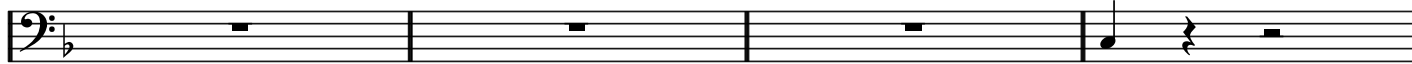
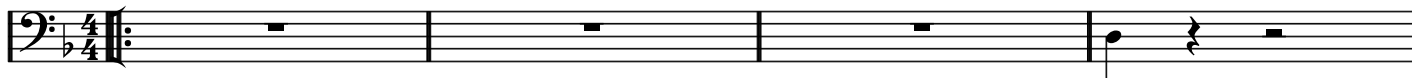

B

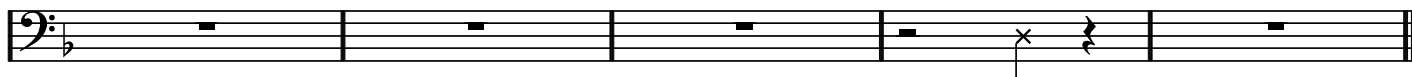
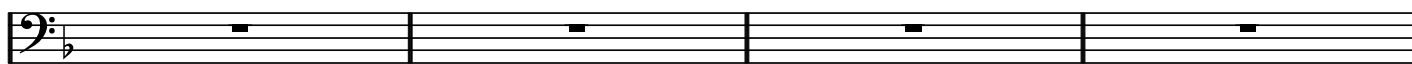
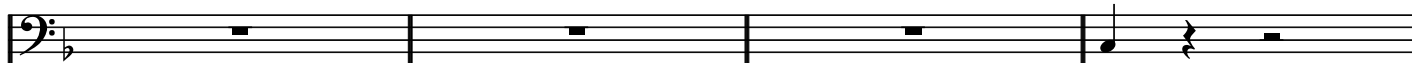

"Lärarkomp"

ZOOT

A

Dm

1:a ggn pianosolo med komp, 2:a ggn tillkommer unisont blås

(slv-pling endast i reprisen)

(endast bas och trummor, samt ev. lite slvsolopling innan B)

B

Dm

Slagverkssolist

ZOOT

A

Spela bara andra gången!

(eventuellt lite adlib pling här innan B)

B

Blockflöjt

ZOOT

A Spela bara andra gången!

B

Från mupparna avsnitt 102, sök "sax and violence full" på youtube!

Blåssolist
(blockflöjt)

ZOOT

Alla blåsare får solsitnoter så att man kan bytas om med att vara solist..

A

B
