

Fångad av en stormvind

Bas

Stephan Berg

Db Ab

5 Bbm Bbm/Ab Ebm Db/F Gb Ab

9 Bb(sus4) Ab/Bb Eb/Bb Bb(sus4) Ab/Bb Eb/Bb

13 **A** Bb Dm7 Cm7 Bb/D

19 Eb/F F Bb Dm7

24 Cm7 Bb/D Eb Eb/F F

29 **B** Gb Db/Ab Ab Ebm7

35 Gb/Ab Ab **C** Db Ab

40 Bbm Bbm/Ab Ebm Db/F Gb Ab

45 Db Ab

Fångad av en stormvind, bas, sida 2 av 2

49 Bbm Bbm/Ab Ebm Db/F 1. Gb Ab

53 Bb(SUS4) Ab/Bb Eb/Bb Bb(SUS4) Ab/Bb Eb/Bb

57 2. Gb Ab D E B/D# C#m7 E/F# B

65 E B/D# F#/G#

71 G# C# Eb

76 E Bb

80 Cm Cm/Bb Fm Eb/G Ab Bb

84 Eb Bb

88 Cm Cm/Bb Fm Eb/G Ab Bb

92 Eb

96 Eb Db Ab Eb

OBS! I trummor och gitarr räknas åttondelsupptakten som takt 1, men inte i övriga bandets noter. Kan vara bra att veta vid repet.

Fångad av en stormvind

Sida 1 av 2
Stephan Berg

Gitarr

(transp. från Utbults Blås mer 4)

Chords and tablature for each staff:

- Staff 1: G^b/D^b D^b $D^b \text{ sus}$ D^b D^b/A^b A^b A^b D^b/A^b A^b A^b/B^b B^b
- Staff 2: B^b/A^b E^b_m D^b/F G^b A^b $B^b \text{ sus}$ A^b/B^b E^b/B^b B^b
- Staff 3: A^b/B^b E^b/B^b **A** B^b D^m7 C^m7
- Staff 4: B^b/D E^b/F E^b/F F B^b D^m7
- Staff 5: C^m7 B^b/D E^b E^b/F F **B** G^b
- Staff 6: D^b/A^b A^b E^b_m7 G^b/A^b A^b G^b/D^b
- Staff 7: **C** D^b D^b/A^b A^b D^b/A^b A^b A^b/B^b B^b_m B^b_m/A^b
- Staff 8: E^b_m D^b/F G^b A^b G^b/D^b D^b D^b/A^b A^b D^b/B^b A^b A^b/B^b
- Staff 9: B^b_m B^b_m/A^b E^b_m D^b/F 1. G^b A^b $B^b \text{ sus}$ A^b/B^b E^b/B^b B^b
- Staff 10: A^b/B^b E^b/B^b B^b 2. G^b A^b **D** E $B^b/D^{\#}$

Fångad av en stormvind, gitarr, sida 2 av 2 (transp. ur Utbults Blås mer 4)

62 63 64 65 66 67

C#m7 E/F# B E

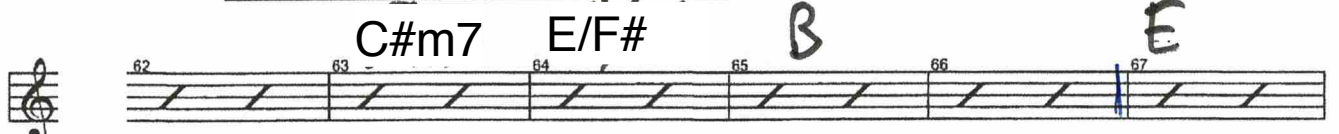

68 69 70 71 72 73

B/D# F#/G# G#

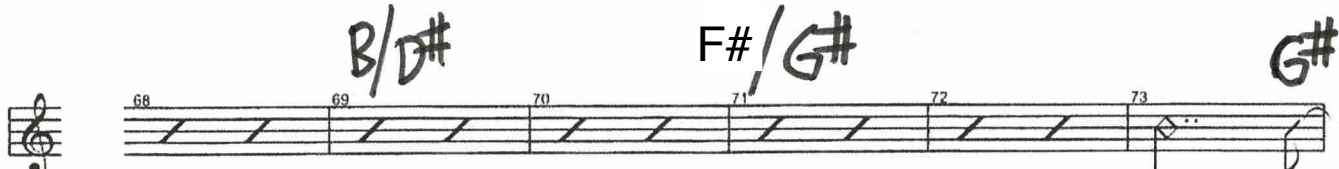

74 75 76 77 78

F#/# C# Ab/Eb E Eb Eb/Bb

79 80 81 82 83 84

Bb Eb/Bb Bb Bb/C Cm Cm/Bb Fm Eb/G Ab Bb Ab/Eb

85 86 87 88 89 90

Eb Eb/Bb Bb Eb/Bb Bb Bb/C Cm Cm/Bb

91 92 93 94 95

Fm Eb/G Ab Bb Ab/Eb Eb Ebsus Eb Ab/Eb Eb

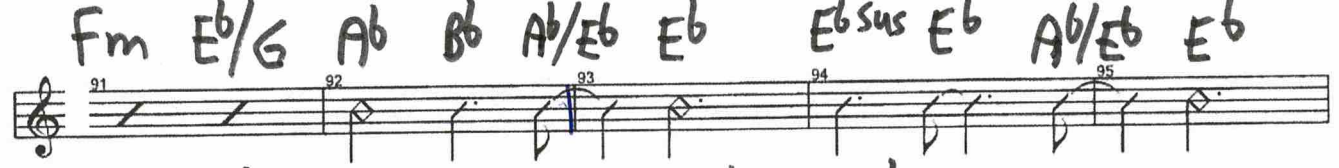

96 97 98 99 100

Ebsus Eb Ab/Eb Eb Db Ab Eb

FÅNGAD AV EN STORMVIND

Fångad av en stormvind

Stephan Berg

Trum-pickup:

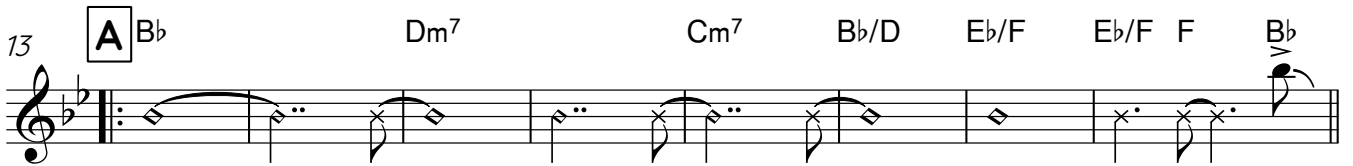
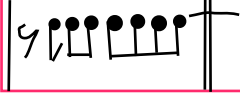

TACET Lagg ev ackord (piano)

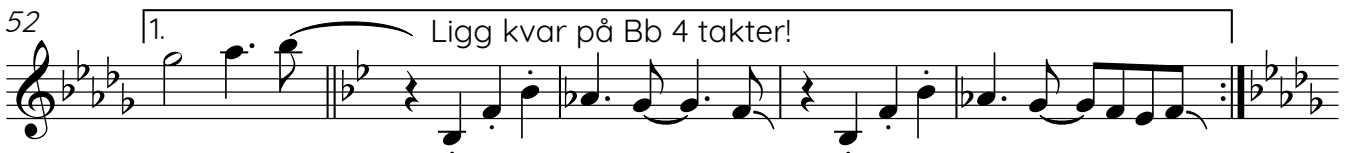
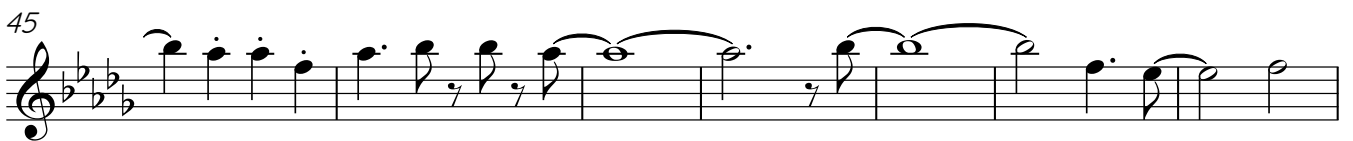
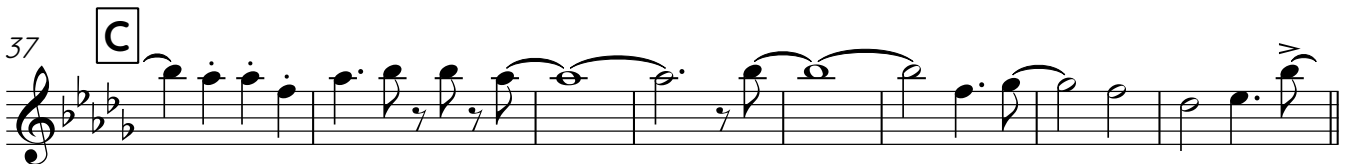
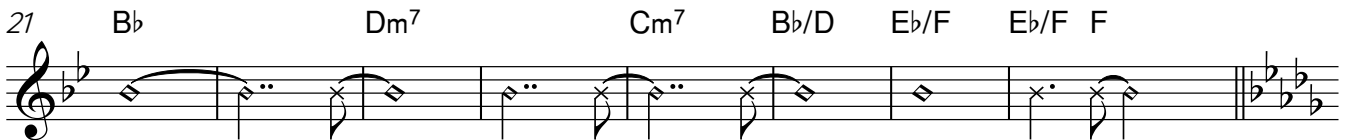

TACET Lagg ev ackord (piano)

(spela ev. SVAGT)

Fångad av en stormvind, keyboard 2, sida 2 av 2

70 F#/G# (ej ackord, spela ev. oktava)
SPELA

74 E

78

84

90

95

(med Eb-durackord)

OBS! Taktnumren i Utbults noter räknar upptakten som takt 1, övriga bandets noter räknar inte den takten (bra att veta vid rep).

(för git + trum)

Fångad av en stormvind

sida 1 av 2

Stephan Berg

Trumset

(trumnoter från Jan Utbults Blås mer del 4)

Fångad av en stormvind, trummor, sida 2 av 2 (not ur Utbults Blås mer del 4)

Oh Boy

Peps Persson

Intro

(Timbales)

5 gånger (sång sång trombon sång sång)

Ref

boy, vil - ket vac - kert vä - der so - len ski - ner i - dag oh,

boy, In - ga tun - ga klä - der be - hövs och det gil - lar jag Så

Vers

opp och hop - pa det är sol i - dag och en sån dag kan man in - te llg - ga och dra nej

läm - na i - det och häng med mej ut för som - marn kom - mer nu är vin - tern slut oh,

Se sedan nästa sida

REF 2: Oh boy! Hör på fågelsången, dom sjunger så man blir yr
Oh boy! Här på trädgårdsgången, går vägen till ett äventyr

VERS 2: Tänk ändå att man kan bli så glad
Av allt ljus, blommor och av gröna blad
Och barnet i en kommer hem igen
Till glömda drömmar och till sommaren

SOLO: (REF + VERS)

REF 3: Oh boy! Vilka glada toner, det rycker och spritter i ej
Oh boy! Tusen millioner kramar vill jag ge dej

VERS 3: Ja, tänk att det kan va' så lätt ibland
Så enkelt som att sträcka ut en hand
Och torka gruset av en barnakind
Och känna värmen från en sommarvind

REF 4: Oh boy! Sicken skänk från ovan det är att leva idag
Oh boy! Rena gudagåvan, är det konstigt att jag är glad

VERS 4: För solen skiner ju och du är här
Och jorden spinner i sin himlasfär
Och faktiskt när man mår på detta vis
Är världen närapå ett paradiset

OH BOY, sång-gitarr-bas-trummor, sida 2 av 2

Ref 5

B^b Gm E^b/G F B^b Gm E^b/G F

boy oh boy, oh boy oh boy, oh boy vil - ket vac - kert vä - der oh

B^b Gm E^b/G F B^b Gm E^b/G F

boy, oh boy oh boy oh boy oh

~~2:a gån: text som i refräng 2!~~ **STRUNTA I REPRISEN!**

Ref

B^b Gm E^b/G F B^b Gm E^b/G F

boy, vil - ket vac - kert vä - der so - len ski - ner i - dag oh,

B^b Gm E^b/G F B^b Gm E^b/G F

boy, In - ga tun - ga klä - der be - hövs och det gill - lar jag

B^b

boy.

(i originalet fejdats sista refrängen, men vi slutar på en halvnot, som i dessa noter).

SLUT

Kompexempel **Ref**

Gtr B^b E^b F B^b E^b F

OH BOY

Trombon

sida 1 av 2

(oktavera gärna ner mycket, det blir coolare)

Peps Persson

Refr 1a

VERS 1

Refr 2a

Vers 2

Trombonsolodel A

B \flat Gm Cm F7 B \flat Gm Cm F7 B \flat Gm Cm F7 B \flat Gm Cm F7

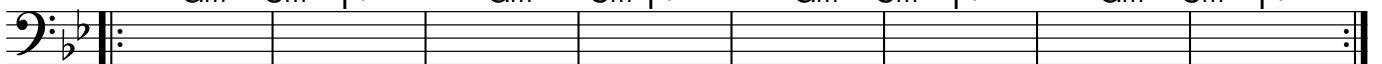

Refr 3

Oh boy, trombon sida 1 av 2

Vers 3

Refr 4

Vers 4

Refr 5

STRUNTA I Refr 1b 2b **Spela gärna fill ins**
REPRISEN!

Refr 1a

VERS 1

Refr 2a

Vers 2

Sopraninoblockflöjt (keyboard) Oh boy, sida 2 av 3

Trombonsolodel A

TROMBONSOLODEL B

Refr 3

Vers 3

Refr 4

Vers 4

Refr 5

STRUNTA I REPRISEN!

Refr 1b 2b

Wrecking ball

Standard tuning

♩ = 120

A Intro

el.bs

B Vers

C Brygga

D Refräng

E Vers 2

F Brygga 2

G Refräng 2

C Dm B \flat Dm

53 54 55 56

H Stick
Spela efter smak

B \flat B \flat Dm

57 58 59 60

F Am

61 62 63 64

B \flat Dm

65 66 67 68

F Asus

69 70 71 72

I Brygga 3

A

73 74 75 76

J Slutrefräng

77 78 79 80

81 82 83 84

85 86 87 88

89 90 91

Wrecking ball

Standard tuning

♩ = 120

A Intro

od.guit.

B Vers

C Brygga

D Refräng

27 **C** 28

TAB 5 5 3 7 7 5

29 **Dm** 30

TAB 3 3 1 7 7 5

E Vers 2

Bb 31 32

TAB 3 3 1

33 34

35 36

37 38

F Brygga 2

39 40

TAB 7 7 7 5 7 5

41 42

T
A
B

43 44

T
A
B

45 46

T
A
B

G Refräng 2

47 48

T
A
B

49 50

T
A
B

51 52

T
A
B

53 54

T
A
B

55 56

T
A
B

H Stick

57 58

T
A
B

59 60

T
A
B

61 62

T
A
B

63 64

T
A
B

65 66

T
A
B

67 68

T
A
B

69 70

T
A
B

71 72

T
A
B

I Brygga 3

73 74

T
A
B

75 76

T
A
B

77 78

T
A
B

J Slutrefräng

79 80

T
A
B

•	10	5
•	10	5
•	8	3

81 82

T
A
B

7	3
7	3
5	1

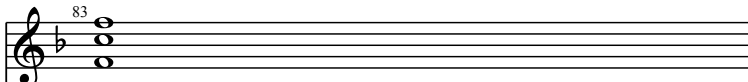
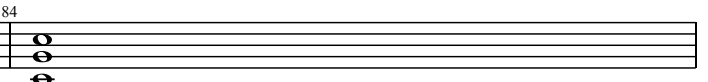
83	84
	
T A B	T A B
10 10 8	5 5 5

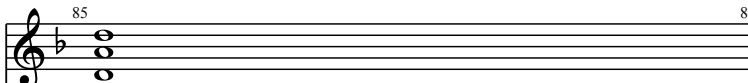
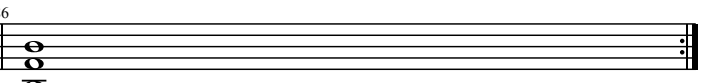
85	86
	
T A B	T A B
7 7 5	3 3 1

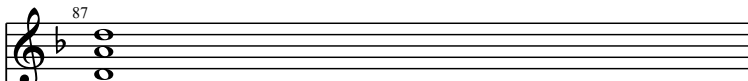
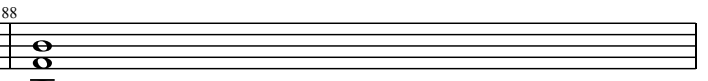
87	88
	
T A B	T A B
7 7 5	3 3 1

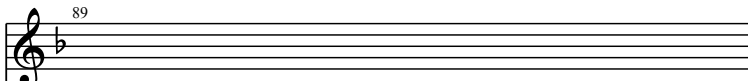
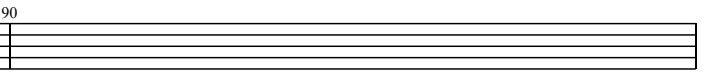
89	90
	
T A B	T A B

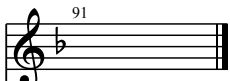
91

T A B

Key: Diken (strakar)

WRECKING BALL

arr Elias Lundgren

Dickens sparade ljud i Nord

Stage 2: A:01:5 (XL-strings)

♩ = 120

A Intro 4 **B** VERS **C** Brygga 9

D Refr.

Chords: Bb, F, C, Bb, Dm, Bb, Bb, F, C

Chords: Dm, Bb, Dm, C, Bb, Dm, Bb

Measure 3 (L3)

F Brygga 2

E vers 2

Chords: Dm, F, C, Gm, Dm, F, C, Gm, Bb, Dm, F, Bb

Chords: Bb, Dm, F, Bb

G REF 2

Chords: Bb, F, C, Bb, Dm, Bb

Chords: Bb, F, C, Dm, Bb, Dm, C, Bb

H stick

Chords: Dm, Bb, Dm

Chords: F, Am, Bb, Dm, F, Asus A7

I brygga 3

bas-klav

Bass D F Bass

J slutrefräng

Chords: Bb, C, Bb, Dm, Bb, Bb, F, C, Dm, Bb, Dm, C, Bb

Chords: Dm, Bb, Dm, C, Bb, Dm, Bb

Measure 3 (L3)

Wrecking ball

♩ = 120

A Intro

pad.synth.

B Vers

C Brygga

D Refräng

E Vers 2

33 F 34 C 35 G 36 Dm

F Brygga 2

37 F 38 C 39 Gm 40 Bb

Dm 41 F 42 Bb 43 44

Dm 45 F 46 Bb 47 48 Refräng 2

C 49 Dm 50 Bb 51 F 52

C 53 Dm 54 Bb 55 Dm 56

Bb 57 Bb 58 Dm 59 60 Stick

F 61 Am 62 63 64

Section header: **I Brygga 3**. Musical notation for measures 73-76. Chord: A7 (73-76).

Section header: **J Slutrefräng**. Musical notation for measures 77-80. Chords: F (77-78), C (79-80).

Wrecking ball

♩ = 120

A Intro

el. pno.

Dm F C Gm

B Vers

Dm F C Gm

Dm F C Gm

C Brygga

B♭ Dm F B♭

B♭ Dm F B♭

D Refräng

F C Dm

Break

B♭ F C Dm

61 62 **F** 63 64 **Am**

Spela vackra legatoarpeggion

65 66 **Bb** 67 68 **Dm**

69 70 **F** 71 72 **Asus**

I Brygga 3

73 **A** 74 **Bb** 75 **Dm** 76 **F**

J Slutrefräng

77 **Bb** 78 79 **F** 80 **C**

81 **Dm** 82 **Bb** 83 **F** 84 **C**

85 **Dm** 86 **Bb** 87 **Dm** 88 **Bb**

89 90 91

Dm **Bb**

Wrecking ball

♩ = 120

A Intro

pno.

Dm F C Gm

B Vers

Dm F C Gm

Dm F C Gm

C Brygga

Bb Dm F Bb

Bb Dm F Bb

D Refräng

Bb Break F C Dm

Bb F C Dm

E Vers 2

Bb Dm Bb Dm

F C Gm Dm

F Brygga 2

F C Gm Bb

Dm F Bb Bb

G Refräng 2

Dm **F** **Bb** **F**

45 46 47 48

C **Dm** **Bb** **F**

49 50 51 52

C **Dm** **Bb** **Dm**

53 54 55 56

H Stick

Bb **Bb** **Dm**

57 58 59 60

F **Am**

61 62 63 64

Bb **Dm**

65 66 67 68

F **Am**

69 70 71 72

I Brygga 3

Bb **Dm** **F**

73 74 75 76

J Slutrefräng

Bb **F** **C**

77 78 Break 79 80

Dm **Bb** **F** **C**

81 82 83 84

Dm **Bb** **Dm** **Bb**

85 86 87 88

Dm **Bb**

89 90 91

Wrecking ball

♩ = 120

A Intro

drum

B Vers

C Brygga

D Refräng

E Vers 2

F Brygga 2

G Refräng 2

H Stick

I Brygga 3

J Slutrefräng

Å VI E AIK

sida 1 av 2

Komp

Roger Wittaker & Ronald Webster (orig. The Last Farewell)

Keyboard - noterna (gärna även ackord)
Gitarr - adlib fills/tremolon på ackorden

(trum-pickup)

8:va basso

B

Å vi é AIK, komp, sida 2 av 2

32 Oktava basso

SOFTARE MUSIK
G Dm⁷ G Dm⁷ G C C C C Am⁷ D

40 loco

G D G G C Am D⁷ G/B Em Am D⁷

47

Am D⁷ G Em Am D⁷ G/B Em Am D⁷ Am D⁷

53

G Dm⁷ G B^b G

Rit.

Roger Wittaker & Ronald Webster (orig. The Last Farewell)

A

Å VI E AIK sång sida 2 av 2

sån-gen. Den sjun-ger vi till-sam-mans om i - gen. Å vi e

A I K, å all-tid är vi me er, å all-tid ska vi se er ta po-äng.

Å vi e A I K, å all - tid är vi me er, å

all - tid ska vi se er ta po-äng.

4

Å VI E AIK

sida 1 av 2

Trombon

Roger Wittaker & Ronald Webster (orig. The Last Farewell)

Å vi e A I K, å all-tid är vi me er, å all-tid ska vi se er ta po

äng. Å vi e A I K, å all-tid är vi me er, å

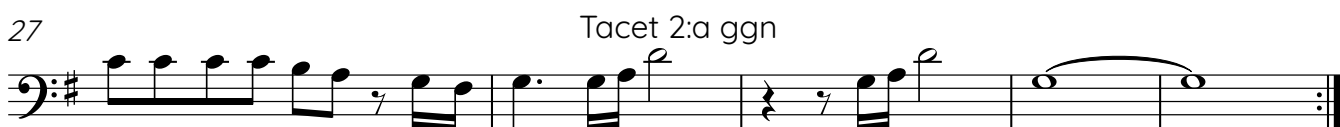

all-tid ska vi se er ta po-äng.

Å vi e

Å vi e AIK, trombon, sida 2 av 2

45

A I K, å all-tid är vi me er, å all-tid ska vi ser er ta po-äng.

49

Å vi e A I K, å all-tid är vi me er, å all-tid ska vi se er ta po

53

äng.

Å VI E AIK

Roger Wittaker & Ronald Webster (orig. The Last Farewell)

Keyboard - noterna (gärna även ackord)
Gitarr - adlib fills/tremolon på ackorden

5

A

Vi ser hur sol en sti ger ö ver Rå-sun-da. Vi
I bland så kan det blå sa kal la sto-rm - ar. I-

Tacet 1:a ggn

A Keyboard: korta torra efterslag
Gitarr: komp/spirituellt kommenterande

ser hur Hov ets is är blank å klar. Å bän der nå dom gap er ut ev fa-sa, å
bland kan him len va ra gan skagrå. Men när det gäl ter lag et som vi äls kar så

G C C C

snu tar nå dom spe-jar å dom tar. Vi ser dom svar ta trö jør nå i A I K. Vi
ski ner sol-en snart på oss än då. Vi hört om sto ra tid ers som har sv un nit, vi

"Stråksektion"

C Am⁷ D G D G

17

vet att al - la väg-ar bär oss rätt. Å vi e A I K, å
 vet att snart så e det dags i gen.

Å vi e A I K, å

G C Am D⁷ G/B Em

21

all-tid är vi me er, å all-tid ska vi se er ta po-äng. Å vi e
 all-tid är vi me er, å all-tid ska vi se er ta po-äng. Å vi e

Am D⁷ Am D⁷ G Em Am D⁷

25

A I K, å all-tid är vi me er, å all-tid ska vi ser er ta po-äng.

Tacet 2:a ggn

A I K, å all-tid är vi me er, å all-tid ska vi ser er ta po-äng.

Tacet 2:a ggn

G/B Em Am D7 Am D7 G Dm7

29

B

I - föl-jer Gna-get gen-om liv-ets
Vi

B

SOFTARE MUSIK
Oktava basso

8:va basso

G Dm7 G G G Dm7

sån-gen. Den sjun-ger vi till-sam-mans om i - gen. Å vi e

Å vi e

G G C Am D⁷

A I K, å all-tid är vi me er, å all-tid ska vi se er ta po-äng.

A I K, å all-tid är vi me er, å all-tid ska vi ser er ta po-äng.

G/B Em Am D⁷ Am D⁷ G Em

49

Å vi e A I K, å all-tid är vi me er, å all-tid ska vi ser er ta po

Å vi e A I K, å all-tid är vi me er, å all-tid ska vi ser er ta po

Am D7 G/B Em Am D7 Am D7

53

äng.

äng.

Rit.

Rit.

G Dm7 G Bb G

Vinden viskar vackra ord

Sång

sida 1 av 2

Text: Pia Sunding/Erling Lundkvist

Musik: Janne Martin

$\text{♩} = 129$ A

Som en storm - vind du kom den dan till mig,

7

min vän, och öp-na-de för kär - lek - en en dörr.

12

Som ett ljus när det skym - mer kom-mer min - ne-na i - gen.

16

— Ja det här vill där och kän - slor i - från förr.

21 B REFRÄNG

Vin-den vis-kar vac-kra ord som ba-ra vi för-står. Sol-ned-gån-gen brin

26

- ner i ditt hår. Jag kan kän-na vär - men till - ta,
alt: En doft av hav och vindens sång

31

ta - ma häs - tar kan bli vil - da dju - u - r, i en fri na-tur
alt: Luften kring en symfoni som gör själen fri.

35

Tid - en

39 C Tacet i reprisen (gitarsolo)

gick, det som hän - de då än - nu lev - er kvar.

43

Det blev sant, det som ing-en trod-de på. Här är

47

vi, vi har del - at mån-ga lyck - li-ga dar. I__ di-na ög

51

- on speg - las him - len all - tid blå.

D

55

REFRÄNG (sjung alltid)

Vin-den vis-kar vac-kra ord som ba-ra vi__ för-står. Sol-ned-gån-gen brin

60

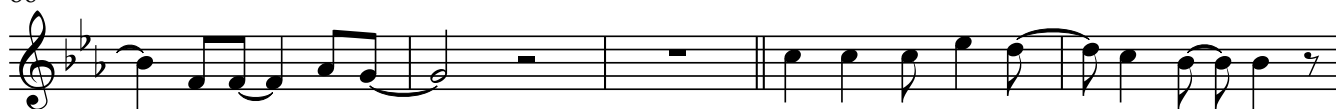

- ner i__ ditt hår.__ Jag kan kän-na vär - men till ta,
alt: En doft av hav och vindens sång

65

ta - ma häs - tar kan bli vil - da dju -
alt: Luften kring en symfoni som gör själen fri.

67

- u - r, i en fri na-tur.

71

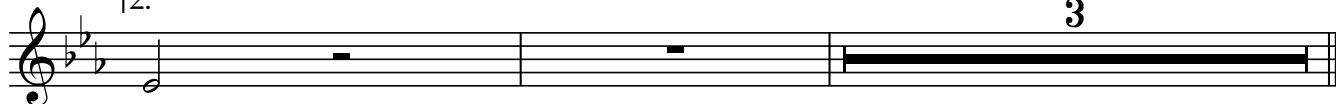

2. 3

Vinden viskar vackra ord

Komp

sida 1 av 2

Text: Pia Sunding/Erling Lundkvist

Musik: Janne Martin

♩ = 129 Gitarr

trum-pickup

5 **A**

trum-pickup

13

trum-pickup

21 **B** REFRÄNG Keyboard/kör

sol-ned-gån-gen brin-ner i ditt hår.

29

trum-pickup

35 Gitarr (som intron)

Chords: Eb, Ab/Eb, Eb, Ab/Eb

39 **C** 2:a gången: gitarrsolo!

Chords: Eb, Fm, Bb, Ab Bb, Eb, Ab/Bb Bb

47

Chords: Eb, Ab, Fm, Eb, Bb, Eb

55 **D** REFRÄNG (sången är tillbaka) Keyboard / kör

Chords: Ab, Bb, Eb Gm, Cm, Ab, Bb, Eb

Lyrics: sol nedgången brinner i ditt hår.

63 1. Inled gitarrsolo

Chords: Ab, Bb, Eb Gm, Cm, Ab, Bb, Eb, Eb

71 2. Gitarr (som intron) poco rit.

Chords: Eb, Ab/Eb, Eb, Ab/Eb, Eb

15

- ne na_ i -gen. Ja_ det här vill_ där_ och kän - slor i -från förr.

Ab Fm Eb Bb

B

19

REFRÄNG

REFRÄNG

Vin den vis kar vac kra ord_ som ba ra vi_ för står.

REFRÄNG

Ab Bb Eb Gm

24

Sol ned gån gen brin - ner i_ ditt hår.

Keyboard/kör

Cm Ab Bb Eb Gm

sol ned gån gen brin ner i ditt hår.

29 alt: En doft av hav och vindens sång alt: Luften kring en symfoni som gör själen fri.

Jag kan kän na vär men till - ta, ta-ma häs-tar kan bli vil da dju - u -

Ab Bb Eb Gm Cm Ab

34

r, i en fri na-tur Tid-en

Gitarr (som intron)

Bb Eb Ab/Eb Eb Ab/Eb

39 C Tacet i reprisen (gitarrsolo)

gick, det som hän - de då_än nu lev er kvar. Det blev sant, det som

2:a gången: gitarrsolo!

Eb Fm Bb

ing en trod de på. Här är vi, vi har del - at mån ga

Ab Bb Eb Ab/Bb Bb Eb

lyck -li ga dar. I di na ög -on speg las him -len all - tid blå.

Ab Fm Eb Bb Eb

D

REFRÄNG (sjung alltid)

Vin-den vis-kar vac-kra ord som ba-ra vi för-står. Sol-ned-gån-gen brin

REFRÄNG (sången är tillbaka)

Ab Bb Eb Gm Cm Ab

60

- ner i ditt hår. Jag kan känna värmen till ta, ta ma hästar
alt: En doft av hav och vindens sång alt: Luften kring en sym

Keyboard/kör

B \flat sol ned går genbrin ner i ditt hår. A \flat B \flat E \flat Gm

66

kan bli vil-da dju - u - r, i en fri na-tur.

1.

Inled gitarrsolo

Cm A \flat B \flat E \flat E \flat

71

2.

Gitarr (som intron) poco rit.

E \flat A \flat /E \flat E \flat A \flat /E \flat E \flat

Loin D'ici

ZOE

Standard tuning

♩ = 140

A Intro
Bara gitarr

B Vers

el. bs.

Chords: Em, C, Em, D, G, B, Em, D, B, D

Measures: 1-12

1. 2. 3. 4. 5. 6. 7. 8. 9. 10. 11. 12.

C Refräng

§

Chords: Em, C, Am, D, D7, G, C, B, Em, C, Am, D, D7

Measures: 13-24

13. 14. 15. 16. 17. 18. 19. 20. 21. 22. 23. 24.

Da Coda

Chords: G, C, B

Measures: 25-28

25. 26. 27. 28.

D Vers 2

Chords: C, Em, D, G, B, Em, D, B, C, Em, D, G

Measures: 29-40

29. 30. 31. 32. 33. 34. 35. 36. 37. 38. 39. 40.

B Em D

E Stick

C C#m7b5 D D#dim

Em C C#m7b5 D Dsus/G D/F#

F Lugnet före stormen

G Stormen

Em C Am D D7/F#

G C B

3.

Em

Loin d'ici

ZOË

Eurovision 2016

Christof Straub

Zoe Straub

www.topsheetmusic.eu

Em

3 C Em D G

Et quand tu chan - tes, oui moi je chante aus - si

7 H Em D(sus4) H

Quand tu t'é - lan - ces, je suis

10 C Em D G

Et quand tu vo - les, oui moi je vole aus - si

14 H Em D(sus4)

Si tu t'é - lan - ces, j'te suis

17 Em C Am

Dans un pays loin d'i - ci À la re - cherche du pa - ra - dis

21 D G C H

Dans un pays loin d'i - ci On chan - te, on chan

25 Em C Am

- te Dans un pays loin d'i - ci À la re - cherche du pa - ra - dis

2

29

D G C | 1. H

Dans un pays loin d'i-ci On chan - te,

34

C Em D G

Et quand la rou - te nous sem - ble sans is - su

38

H Em D(sus4) H

Sans au - cun dou - te j'te suis

42

C Em D G

Sans au - cun dou - te, m'ême si on s'ra per - du

46

H Em D(sus4)

Sans au - cun dou - te j'te suis

49

| 2. H

Dans un pays te, on chan - te On chante

52

C Am D

et on danse et on rit On s'é - lance,

55

H7 Em C A7 D

réu - ni E - ni - vré dans l'im - pru - den - ce

Em C Am D

Dans un pays
 Dans un pays
 loin d'i-ci À la re cherche du pa - ra dis Dans un pays

64 G C 1. H

Dans un pays
 loin d'i-ci On chan - te, on chan - te Dans un pays

68 2. H(sus4) H Em

te, on chan - te. Dans un pays
 Dans un pays loin d'i - ci

71 C Am D

du pa - ra - dis
 À la re - cherche du pa - ra - dis Dans un pays

74 G C H

Dans un pays
 loin d'i ci On chan - te, on chan - te On chante,
 On chan - te, on chan - te Dans un pays

78

Em C Am D G

— on chante, on danse, — on danse Dans un pays — on chante on danse,

— loin d'i - ci — À la re cherche — du pa - ra dis — Dans un pays — loin d'i - ci

83

C H N.C. Em

— on danse — Loin d'i - ci —

— On chan - te, — loin d'i - ci —

87

C Am D G

— À la re - cherche — du pa - ra - dis — Dans un pays — loin d'i - ci —

91

C H Em

— on chan - te — Dans un pays —

— On chan - te, on chan - te Dans un pays — loin d'i - ci —

95

C Am D G C

— Dans un pays — Fine

— À la re cherche — du pa - ra dis — Dans un pays — loin d'i - ci —

Loin D'ici

ZOE

$\text{♩} = 140$

4/4 ^(A) INTRO 2  7 + 8 ||

(A) REFR.
 Em C Am7 D D7/F#
 13 14 15 16

G C B
 17 18 19 20 ^B

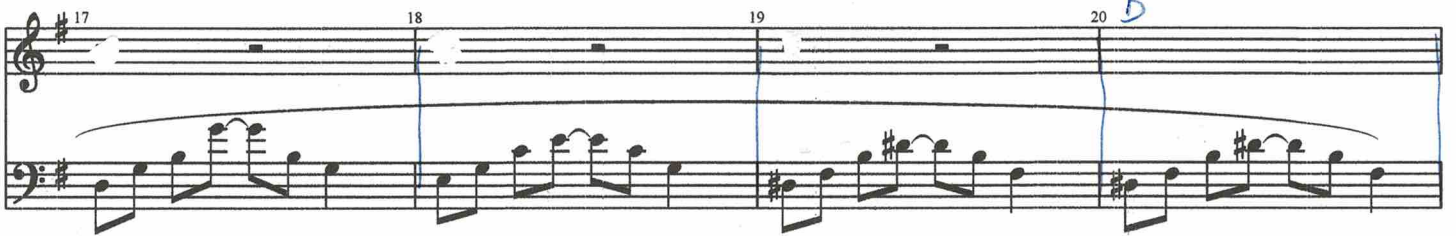

Em C Am7 D D7/F#
 21 22 23 24

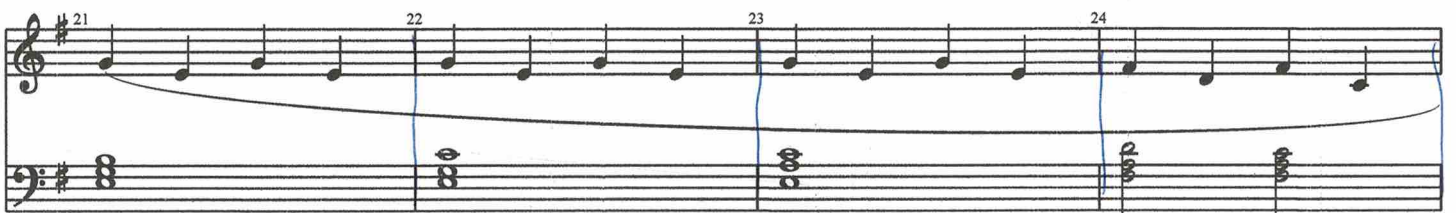

G C B B
 25 26 27 28

BREAK PÅ ETTAN FÖRSTA GÅNGEN!

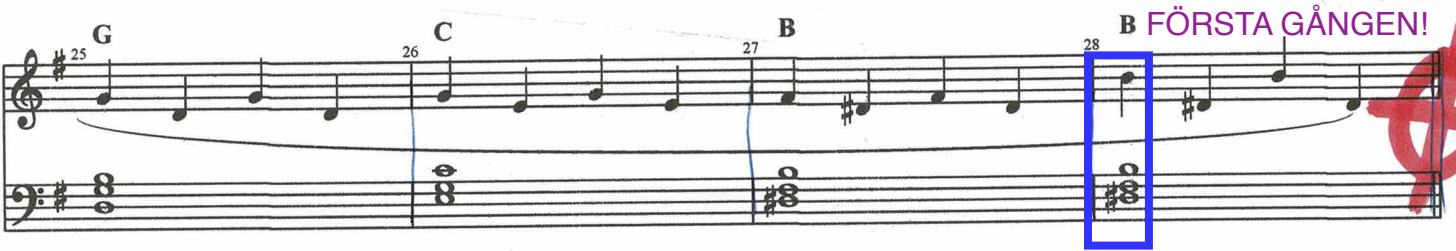

(D) Vers 2
 C Em D G
 29 30 31 32

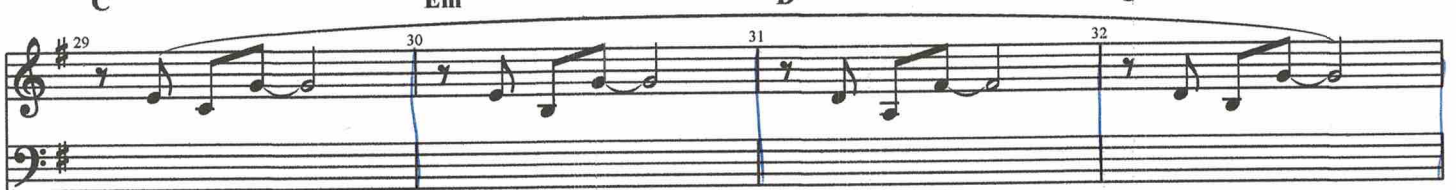

B Em D ^D ^B
 33 34 35 36

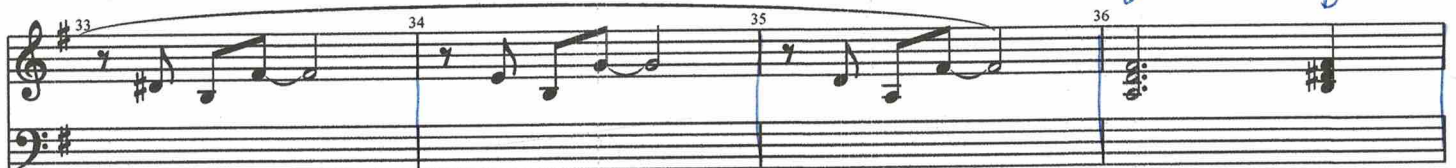

LON D'ICI DICKEN SIDA 2/2 Piano

C Em D G

B Em D D B

D.S. al Coda

~~(E)~~ C stikk C#m7b5 D D#dim

Em C C#m7b5 D Dsus/G D/F#

~~(F)~~ (Lugnet före stormen) Em C Am7 D D7

G C B B

~~(G)~~ STORMEN Em C Am7 D D7

B 1.2. G C B B

3 Break Om du vill vara med på slutrakan 69 70 71

Loin D'ici

ZOE

♩ = 140

A Intro

B Vers

el.pno.

1 2 3 4

5 6 7 8

1. 2.

9 10 11 12

C Refräng

Em

C

Am7

D

D7/F#

13 14 15 16

G

C

B

17 18 19 20

Em

C

Am7

D

D7/F#

21 22 23 24

D Vers 2

E Stick

F Lugnet före stormen

Em C Am7 D D7

G C B B

G Stormen

Em C Am7 D D7

G C B B

1-2

3.
Break

Om du vill vara med på slutråkan

Loin D'ici

ZOE

♩ = 140

A Intro

B Vers

pad.synth.

C Refräng

§

Em

C

Am

D

D7

Em

C

Am

D

D7/F#

Da Coda

D Vers 2

C Em D G

B C Em D

C Em D G

D.S. al Coda

B Em

E Stick

C C#m7b5 D D#dim

Em C C#m7b5 D Dsus/G D/F#

F Lugnet före stormen

Alla instrument C dur (kort version) (orig. A) **LUST FOR LIFE** 1999 Pop/David Bowie

+ ALLA PÅ SAMMA RYTM

TRUMSALO

1 2 B

CODA

LUST FOR LIFE

Ropa Lust for life (ljust) 8 och 4 takter innan reprisen.
 Gitarr har tacet i början av vers 2.

Ulla : ta tamburin!

(I denna version har "riktigt" slut hittats på, eftersom originalet tenas)

Dicken ta trombon eller keyboard (sarat ljud i Nord Stage 2: A:01:3 Jimmy Smith B3)

HELA VÄRLDEN FÖR MIG

Thomas G-son (artist Sanna Nielsen)

Sida 1 av 1

Gitarr
Elbas
Trummor

KEYBOARD och gitarr SÅNG

keyb: d
(C dur + cymbal)

TRUMMOR (bara trummor och bubbelljud)
(ev. långt bas-G)

V1A "Ritmisk gitarr"
V1B
V2A

C (Trum komp...)
C Etc.
F F Dm7 $\frac{1}{2}$ F G SUS : C $\frac{1}{2}$, F Dm7 F G C Asus

Bas

Refr 1 + 2

D $\frac{1}{2}$, G $\frac{1}{2}$, Em A Bm G A D D/F# G Em G A

Refr 3

1. G BREAK : 2. Bb BREAK

E^b $\frac{1}{2}$, A^b $\frac{1}{2}$, Fm B^b Cm A^b B^b

E^b E^b/G A^b Fm A^b B^b Cm A^b Fm B^b E^b E^b BREAK

Keyboards

HELA VÄRLDEN FÖR MIG

Thomas G:son
(Sanna Nielsen)
sid 1/2

SOLO

V1A

"piano w. strings"

C PAD ✓, F ✓, Dm7 ✓

V1B
V2A

Gsus C ✓, F Dm7 F G C, Asus

REFR 1+2

D ✓, G ✓, Em Em7 A7 Bm G A

f mf

r37 r37

D ✓, G Em G A

1. 2. REFR 3

G (Gsus) f Eb

f

HELA VÄRLDEN FÖR MIG, KEYBOARDS, sid 2/2

Two sets of empty musical staves, each consisting of a treble clef staff and a bass clef staff, provided for further notation.

Alla
instrument
i bandet

NÄR VINDARNA VISKAR MITT NAMN

Sida 1 av 2

(Dicken: pad)

Thomas Holmstrand/Linda Jansson/Peter Dahl

INTRO med trummor och keyboards.
Kanske en lite klago-ylande gitarr?

(ligg kvar på C dur-ackordet)

(bas: långt G)

Smyg successivt in ett långt lågt G i keyboard

Trummor (full dessutom ut emellan!)

5

Gm Fullt komp, shuffle

bas

Break

3 3 3 3

3 (trum-fill)

9

Gm Shuffle

F Gm F/Eb F Gm F Eb D

17

Ebmaj7 F Bb Gm Eb F

23

D D Gm F Eb F

29

Gm F Eb F Gm Eb F Gm

Break

3 3 3 3

3 (trum-fill)

När vindarna viskar mitt namn, alla instrument i bandet, sida 2 av 2

36

2.

Gm Eb F Gm

ALLA INSTRUMENT

Mellanspel

40 Keyboard. (gitarr) Keyboard.

Gm
"G-pedal" i bas

(mycket triolbubbel, ad lib)

46 (gitarr) (sången kommer tillbaka)

E♭maj7 F B♭ Gm

Bas:

"Vilande" men ändå mycket trioler

52

E♭ F D D BREAK

Dicken: tacet för att byta till
A:02:5 (elpiano)

57

Am G F G Am G F G Am

Simile

(A:02:5 elpiano) (Dicken: shuffla)

65

Am F G Am

Alla instrument

NÄR VINDARNA VISKAR MITT NAMN

Sida 1 av 2

Sång

Thomas Holmstrand/Linda Jansson/Peter Dahl

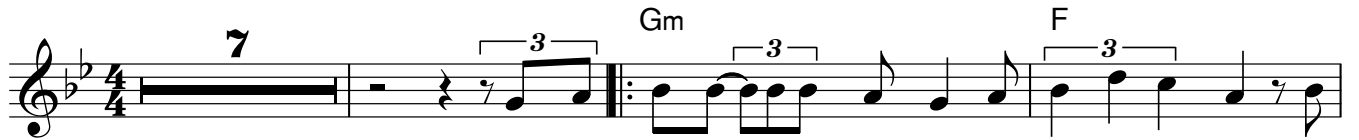
7 

Jag blev fång-ad_ i ett mör-ker, jag såg ing-et ljus fast
reg-net som föll, det fick döl-ja min sorg och

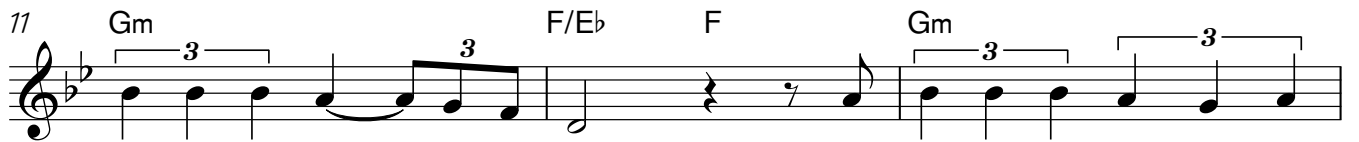
11 

allt runt om kring_ stod i brand. I lå-gor-nas sken fanns mitt
släck-a min bri - nan-de törst. Jag flyd-de till ber - gen när

14 

hoppoch min tro som virv-la - de bort och för - svann
gry - ning - en kom och plötsligt jag hör - de en röst.

17 

Så ge mig en styr-ka, ge migkraft att för-sva-ra mittland. Ge mig en
Vin dar-na vis- kar, jag hör hur dom kal-lar mittnamn. Jag har en

21 

väg att gå, jag ser yx-an i kri-ga-rens hand.
väg att gå, jag ser yx-an i kri-ga-rens hand.

25 

Vill ni att jag vän - der om_ och slåss för den jag är?_

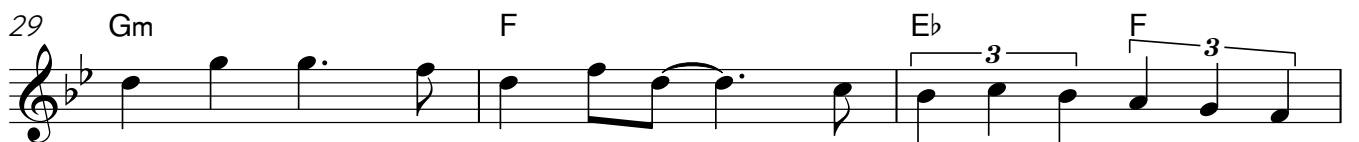
29 

Ald - rig svi - ker jag mitt land_ när vin - dar - na vis - kar mitt

32 

namn. Mitt namn. Och

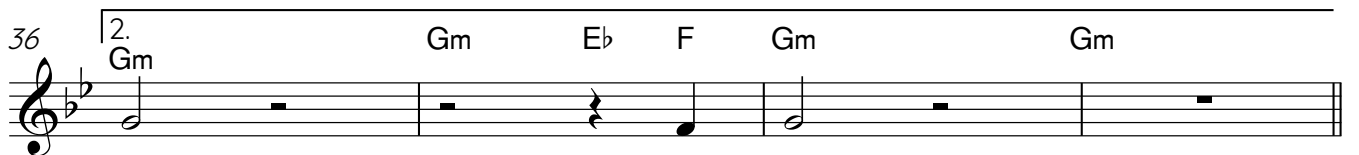
36 

namn. Mitt namn.

När vindarna viskar mitt namn, sång, sida 2 av 2

40 **8** Ebmaj7 F

Så ge mig en styr-ka, ge mig kraft att för-sva-ra mitt land. Ge mig en väg att gå, jag ser

50 Bb Gm Eb F

y x - an i kri - ga - rens hand.

54 D D

Vill ni att jag vän - der om och slåss för den jag är?

61 Am G F G Am

Ald - rig svi - ker jag mitt land. när vin - dar - na vis - kar mitt namn.

65 Am F G Am Am

vin - dar - na vis - kar mitt namn.

NÄR VINDARNA VISKAR MITT NAMN

Thomas Holmstrand/Linda Jansson/Peter Dahl

INTRO med trummor och keyboards.
Kanske en lite klago-ylande gitarr?

(ligg kvar på C dur-ackordet)

Smyg successivt in ett långt lågt G i keyboard

Trummor (fyll dessutom ut emellan!)

5

Jag blev

Gm
Fullt komp, shuffle

E♭ F Gm

Break

bas

3 (trum-fill)

När vindarna viskar mitt namn, "partitur", sida 2 av 6

9 Gm F Gm F/Eb F

fångad i ett mörker, jag såg inget ljus fastallt runt om kringstod i brand. I
 regnet som föll, det fick dölja min sorg och släcka min brennande - nan detörst. Jag

Gm
Shuffle

F Gm F/Eb F

13 Gm F Eb D

lågorna sken fanns mitt hopp och min tro som virvlar de bort och försvann
 flydde till bergen när gryning en kom och plötsligt jag hörde en röst.

Gm F Eb D

17 Ebmaj7 F Bb Gm

Så ge mig en styrka, ge mig kraft att försvara mitt land. Ge mig en
 vindarna viskar, jag hör hur dom kallar mitt namn. Jag har en

Ebmaj7 F Bb Gm

När vindarna viskar mitt namn, "partitur", sida 3 av 6

21 Eb F D D

väg att gå, jag ser yx an i kri ga renshand.
väg att gå, jag ser yx an i kri ga renshand.

25 Gm F Eb F

Vill ni att jag vän - der om och slåss för den jag är?_

29 Gm F Eb F

Ald - rig svi - ker jag mitt land_ när vin dar - na vis kar mitt

När vindarna viskar mitt namn, "partitur", sida 4 av 6

32

1.

Gm Gm Eb F Gm Gm

namn. Mitt namn. Och

Gm Eb F Gm

Break

3 3 3 3

3 (trum-fill)

36

2.

Gm Gm Eb F Gm Gm

namn. Mitt namn.

Gm Eb F Gm

3 3

3 3

ALLA INSTRUMENT

3 3

40

Keyboard Mellanspel (gittarr)

Gm "G-pedal" i bas

(mycket triolbubbel, ad lib)

När vindarna viskar mitt namn, "partitur", sida 5 av 6

44

Keyboard (gitarr)

48

E \flat maj7

F

B \flat

Gm

Så ge mig en styr-ka, ge migkraft att för-sva ra mitt land. Ge mig en

E \flat maj7 (sången kommer tillbaka)

Bas: F B \flat Gm

"Vilande" men ändå mycket trioler

52

E \flat

F

D

D

väg att gå, jag ser yx-an i kri-ga-renshand.

E \flat F D D BREAK

När vindarna viskar mitt namn, "partitur", sida 6 av 6

57 Am G F G

Vill ni att jag vän-der om_ och slåss för den jag är?__

Am G F G

61 Am G F G Am

Ald - rig svi - ker jag mitt land_ när vin-dar-na vis-kar mitt namn.

Am G F G Am

65 Am F G Am Am

vin-dar-na vis-kar mitt namn.

Am F G Am Am

Alla instrument

Svag

Viktor Leksell

Standard tuning

♩ = 77

A Intro

el.bs.

B Vers

C Brygga

D Refräng

E Vers 2

F Refräng 2

29 30 31 32

TAB 1 3 4 6 4 6 6 0

G Stick

33 34 35 36

TAB 1 3 4 6 8 4

37 38 39 40

TAB 6 8 4 6 8 4

H Soft Refräng

41 42 43 44

TAB 6 8 4

F Slutrefräng

45 46 47 48

TAB 4 6 6 0

49 50 51 52

TAB 1 3 4 6 4 6 6 0

53 54

TAB 1 3 4

Svag

Viktor Leksell

♩ = 77

A Intro

el.pno.

1 2 3 4

B Vers

5 6 7 8

1.

C Brygga

2.

9 10 11 12

E_b F_m D_b A_b E_b F_m

D Refräng

D_b A_b E_b F_m

13 Break 14 15 16

D_b A_b E_b F_m

17 18 19 20

Spelas lätt

E Vers 2

D_b

21 22 23 24

1. 2.

F Refräng 2

Fm

D \flat

A \flat

E \flat

G Stick

Fm

D \flat

H Soft Refräng

F Slutrefräng

Fm

D \flat

A \flat

E \flat

Fm **D^b**

53 54

Elpiano

SVA G

(A) intro 4 (B) VERS 1

4 + 4

Brygga (C) Eb Fm Db Ab Eb Fm Db (D) Ab Eb Fm Db

Ab Eb Fm Db BREAK REFRÄNG (E) 4 + 4

Spelas lätt etc. (F) Ab Eb Fm Db Ab Eb Fm Db VERS 2

Refr. 2 Spelas lätt Pedal: (H) Ab Eb Fm Db

Stick (F) Ab Eb Fm SOFT REFRÄNG ("solo-komp") Fm Db

Slutrefr. Spelas lätt

Svag

Viktor Leksell

♩ = 77

A Intro

Gitarr+Synth

pno.

Ab Eb Fm Db

B Vers

Gitarr+Synth

Ab Eb Fm Db

C Brygga

Hi-hat in
Bas in
Piano in

Db Eb Fm Db Ab Eb Fm

D Refräng

Gitarr+Piano

Break

Db Ab Eb Fm

Trainkomp in
Bas in
Synth in

Db Ab Eb Fm

E Vers 2

Paus Piano

Db Ab Eb Fm

F Refräng 2

1. 2. Break

Db Db Ab Eb

Fm Db Ab Eb

G Stick

Paus Piano
Train utan bastrumma

Fm **D \flat** **E \flat** **Fm** **D \flat** **A \flat**

33 34 35 36

E \flat **Fm** **D \flat** **A \flat** **E \flat** **Fm** **D \flat** **A \flat**

37 38 39 40

H Soft Refräng

Endast Piano

E \flat **Fm** **D \flat** **A \flat** **E \flat**

41 42 43 44

F Slutrefräng

All in

Fm **D \flat** **A \flat** **E \flat**

45 46 47 48

Fm **D \flat** **A \flat** **E \flat**

49 50 51 52

Fm **D \flat**

53 54

Svag

Viktor Leksell

♩ = 77

A Intro

pad. synth.

B Vers

C Brygga

D Refräng

E Vers 2

F Refräng 2

Fm **D \flat** **A \flat** **E \flat**

Fm **D \flat** **E \flat** **Fm** **D \flat** **A \flat**

G Stick

E \flat **Fm** **D \flat** **A \flat** **E \flat** **Fm** **D \flat**

E \flat **Fm** **D \flat**

H Soft Refräng

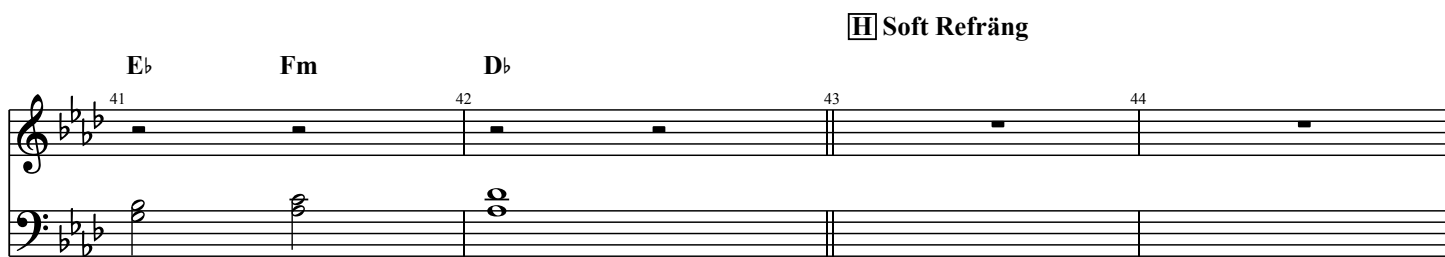

F Slutrefräng

A \flat **E \flat**

Fm **D \flat** **A \flat** **E \flat**

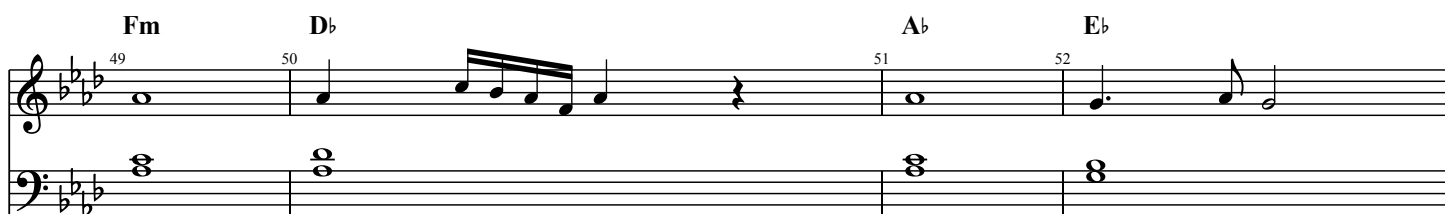

Fm **D \flat**

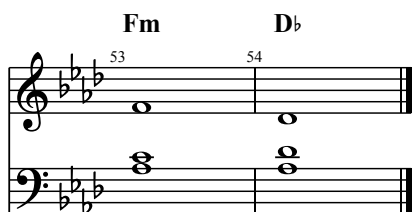

Svag

Viktor Leksell

♩ = 77

A Intro

drum.

1 2 3 4

B Vers

5 6 7 8

C Brygga

9 10 11 12

D Refräng

13 14 15 16

17 18 19 20

E Vers 2

21 22 23 24

F Refräng 2

25 26

27 28 29 30 31 32

G Stick

33 34 35 36

37 38 39 40

H Soft Refräng

41 42 43 44

F Slutrefräng

45 46 47 48

THIS SUMMER

Voice

intro
4
vers 1

We ain't got nu wor-ries, We ain't got the time. It's all 'bout the liv-in',

8

You, me, to-get-her, so sim-pli - fied. The love how we spen'din'.

12

för-refräng

Let us just be real for a se - cond, It's all good right here by your side.

16

— Yeah, we mak our own ki-nd of liv - ing, and our emp-i - re in the su-n.

20

refräng

— When sum-mer's hot we're co - ol, Just danc-ing on the ro - of.

24

This sum-mer is so yo - u, This sum-mer is, This sum-mer is, This

28

sum-mer is, It's all a-bout you. It's all a-bout you.

33 vers 2

On top of a fee-lin' We're chas-ing lights. A kiss and a king-dom. *Let us*

37 för-refräng

just be real for a se cond, It's all good right here by your side. Yeah, we

41

mak our own kind of liv-ing, and our emp i - re in the su-n. When sum mer's hot we're

45 refräng

co - ol, Just danc-ing on the ro - of. This sum-mer is so

49

yo - u, This sum-mer is, This sum-mer is, This sum-mer is, It's all a-bout

53

you. It's all a-bout y-ou. This sum-mer is so

57

yo - u, This sum-mer is, This sum-mer is, This sum-mer is, It's all a-bout

61

you. It's all a-bout you. It's all a - bout

65

you. When sum-mer's hot we're

69

It's all a - bout you.

Komp

this summer

sida 1 av 2

sigrid

♩ = 110
Gm7

(ostinat/synthstämma, spela gärna med mycket delay/reverb)

(skriver när ostinatot ska spelas igen, oroa er inte)

5

den här klaven ska hållas av valfritt ackordsinstrument under hela låten, medans en akkegura/valfritt annat instrument spelar mera fritt)

9

14

refräng

18

22

Mellanspel

26

vers 2

30

34

38

refräng

This Summer, komp, sida 2 av 2

42 Gm7 Bb F Csus4

46 Mellanspel Gm7 Bb F Csus4

spela ostinat/synstämman hela mellanspelet

50 Stick Gm7 Bb F Csus4

(låt paden ligga kvar, lite svagare)

Nu ska klaven spela såhär

54 Gm7 Bb F Csus4

58 fortsättning på stick
lägg bara ut ackorden här, spela ostinatet och lägg handklapp på 2 och 4

Gm7 Bb F Csus4

62 refräng Gm7 Bb F Csus4

ostinatot ska spelas hela refrängen

66 1. Gm7 Bb F Csus4

70 2. outro Gm7 Bb F Csus4

(ligg kvar med pad)

outrot ska spelas som introt

TÄNKER INTE ALLS GÅ HEM

sida 1 av 3

Git/bas/tr

(Om basen är 5-strängad får gärna mycket oktaveras ner)

S. Brunzell/T. G:son/N. Grönvall/B. Ljunggren

Svulstigt (Keyboards)

Gm Gm⁶ Gm⁷ Gm⁶ (D) Trum-pick up

5 **A** Stramt

D G

9

G Em^{7(b5)} D

13 **B**

D Dmaj⁷ D⁷ G

17 (åttondelar)

Em G/D C A

(bas - åttondelar i segno)

24 **C**

D G G G/F#

Tänker inte alls gå hem, gitarr-bas-trummor, sida 2 av 3

28

Em D A A(SUS4) A

32

D

D G G G/F# Em D

38

gitarr och keyboard

A Gm

42

(Ej gitarr)

D.S. al CODA

A D

46

E

A G

50

A A A Ab G

Tänker inte alls gå hem, gitarr-bas-trummor, sida 3 av 3

54 (gitarr:)

A B \flat

58 **F**

(E \flat)
EJ BAS OCH GITARR (?) (2 takter) A \flat

62

Fm E \flat B \flat B \flat (sus4) B \flat

66 **G**

E \flat A \flat A \flat A \flat /G

70

Fm E \flat B \flat B \flat

74

A \flat m B \flat E \flat C \flat D \flat E \flat

Break

TÄNKER INTE ALLS GÅ HEM

sida 1 av 2

Keyboard 1

S. Brunzell/T. G:son/N. Grönvall/B. Ljunggren

"Stråksektion" (ligg ev. kvar på Gm istället för löpningen?)

3 **A**

8

13 **B** ~~⊗~~

17

24 **C** D G Em D ~~⊗~~

30 A A(sus4) A **D** D

34 G Em D

38 A Gm

TÄNKER INTE ALLS GÅ HEM

Keyboard 2

S. Brunzell/T. G:son/N. Grönvall/B. Ljunggren

"Piano"
Gm D

Svulstigt Svagare

5 **A** D G G

10 **B** Gm D Dmaj7 D7
segno: långa svepande ackord där linjerna tas fram.

16 G Em G C A
Vildra omkring!

22 **C** (Kopia av keyb.1) D G
Spela svaga studsiga åttondelar

27 Em D **⊕** A A(sus4) A

32 **D** D G Em D

38 A Gm

42 A (Ej kopia) D **D.S. al CODA**

Tänker inte alls gå hem, keyboard 2, sida 2/2

46 **A** **E** **G**

50 **A** **A** **A^b** **G** **A**

56 **F** **E^b** (EJ kopia)
Spela eller sjung **A^b**

2

Dan-sar loss bland hus___ och grän-der, en ga - len natt när all

61 **A^b** **A^b/G** **Fm** **E^b** **B^b**

- ting hän-der. Vi tän - ker in-te alls, tän - ker in-te alls gå hem,___ för kväl

65 **B^b(SUS4)** **B^b** **G** **E^b**

- len har just bör-jat. Och ro___ pen e-kar ö - ver ta-ken. Hej,

68 **A^b** **A^b** **A^b/G** **Fm**

___ hal - lå, är det nå'n som är va-ken? Vi tän - ker in - te alls, tän

71 **E^b** **B^b** **B^b** **A^bm**

- ker in-te alls gå hem,___ Nej, ö - ver-allt men in-te__ hem.___ Tän

75 **B^b** **E^b** **C^b** **D^b** **E^b** **E^b**

- ker in-te alls gå_hem. (som keyb. 1)

TÄNKER INTE ALLS GÅ HEM

Sång

S. Brunzell/T. G:son/N. Grönvall/B. Ljunggren

2 D A^D

Jag tit-tar ge-nom föns-tret och ser__ på

7 G G

folk som går för-bi och jag ler__ för väd - ret känns rätt, ja på__al-la sätt, och gläds

11 Em^{7(b5)} D CG B^D D^{maj7}

__åt mö-ten med mång-a fler.__ Jag sät-ter på mig jack-an, går ut.__ Jag nju

15 D⁷ G Em G/D

- ter, an-das in, an-das ut.__ För var - da'n känns grå och rul - lar lätt på, men in

19 C A A

- te alls i kväll, in-te nu,_____ i kväll,__ ja i kväll, nu i kväll,

23 C^D G

__just i kväll,__ Dan-sar loss bland hus__ och grän-der, en ga - len natt när all

27 G G/F# Em D A

- ting hän-der. Vi tän - ker in-te alls, tän - ker in-te alls gå hem,__ för kväl

31 A(SUS4) A D^D G

- len har just bör-jat. Och ro - pen e-kar ö - ver ta-ken. Hej,__hal-lå, är det nå'n

35 G G/F# Em D

__ som är va-ken? Vi tän - ker in - te alls, tän - ker in - te alls gå hem.

Tänker inte alls gå hem, sång, sida 2 av 2

38 A Gm A
 Tän - ker in-te alls gå hem. Vi tän

43 D D.S. al CODA
 - ker in - te alls gå hem. Jag

46 A E G
 Nej, vi tän - ker in-te alls gå hem.läng-re som tim-mar-na går det

50 A Ju G
 blir som ett långt par-ty tåg för ing-en av oss vill gå hem. Så vi sä

54 A Bb
 - ger i-gen, ja var en - das-te en: i kväll, ja i kväll, nu i kväll, just i kväll.

58 F Eb Ab Ab Ab/G
 Dan-sar loss bland hus och grän-der, en ga - len natt när all - ting hän-der. Vi tän

62 Fm Eb Bb Bb(SUS4) Bb
 - ker in-te alls, tän - ker in-te alls gå hem, för kväl - len har just bör-jat. Och ro

66 G Eb Ab Ab Ab/G
 pen e-kar ö - ver ta-ken. Hej, hal-lå, är det nå'n som är va-ken? Vi tän

70 Fm Eb Bb Bb
 - ker in-te alls, tän - ker in-te alls gå hem. Nej, ö - ver-allt men in-te hem.

74 Abm Bb Eb 3
 Tänk - ker in - te alls gå hem.

TÄNKER INTE ALLS GÅ HEM

S. Brunzell/T. G:son/N. Grönvall/B. Ljunggren

D

"Stråksektion"

"Piano"

Gm

Svulstigt

Svulstigt

(ligg ev. kvar på Gm istället för löpningen?)

D

Svagare

(Keyboards)

Gm Gm⁶ Gm⁷ Gm⁶ (D)

Trum-pick up

Jag

2 A
5 D G

tit tar ge nom föns tret och ser — på folk som går för bi och jag ler — för väd

A
Stramt

D G

9 G Em^{7(b5)} D C G

- ret känns rätt, ja på — al-la sätt, och gläds — åt mö-ten med mång-a fler. — Jag

G Gm

G Em^{7(b5)} D C G

D C G

B 

13 D Dmaj7 D7 G

sät ter på mig jack an, går ut.____ Jag nju - ter, an das in, an das ut.____ För var

I segno: långa svepande ackord där linjerna tas fram.

D Dmaj7 D7 G

B 

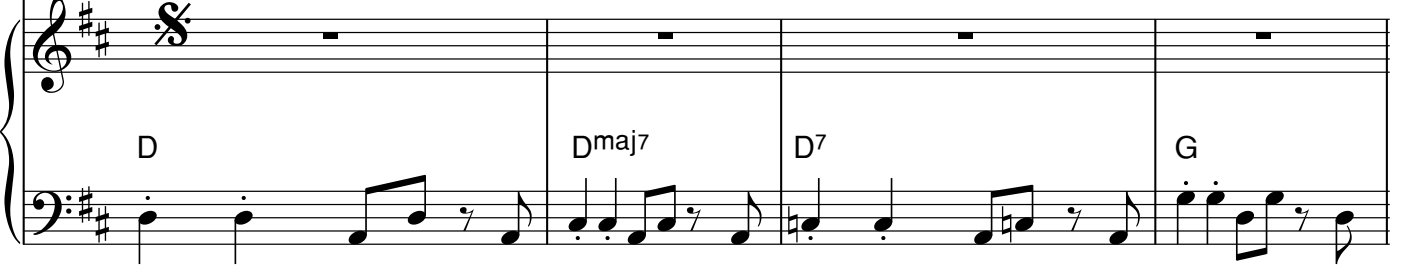

da'n känns grå och rul - lar lätt på, men in - te alls i kväll, in-te nu,_____

D Dmaj7 D7 G

17 Em G/D C A

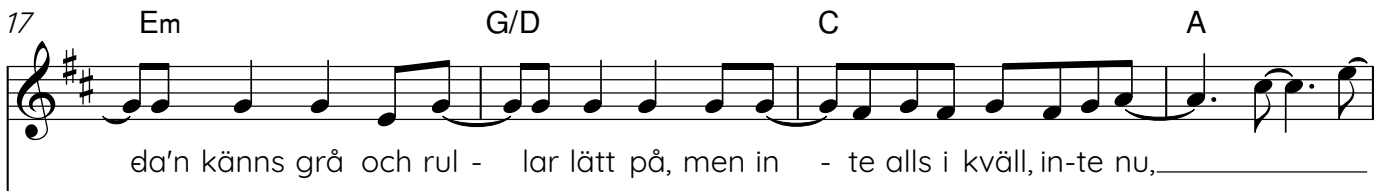

Vildra omkring!

Em G C A

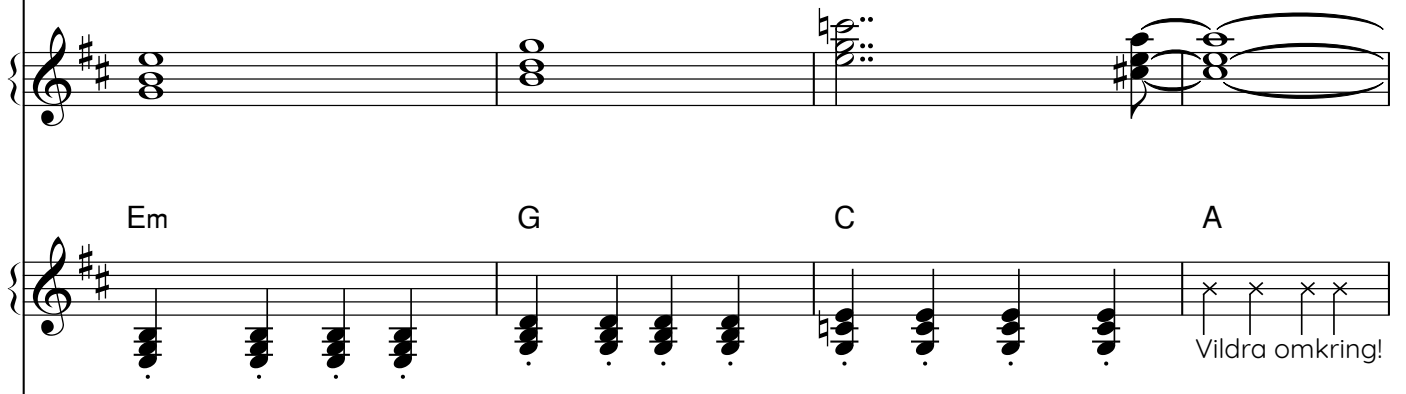

(åttondelar)

Em G/D C A

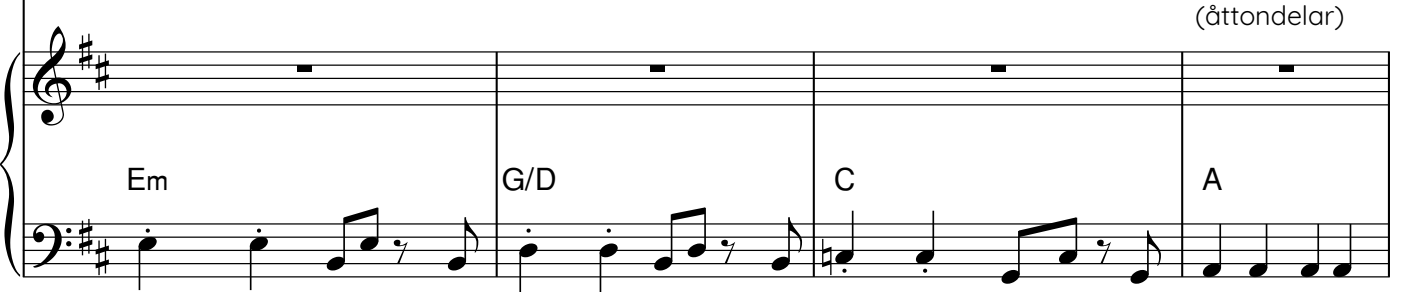

(bas - åttondelar i segno)

21

C

A

D

— i kväll,— ja i kväll,nu i kväll,—just i kväll,— *Dansar loss bland hus och grän der, en ga*

D
(Kopia av keyb. 2)

C

26

G

G

G/F#

Em

D

- len natt när all - ting hän-der. Vi tän - ker in-te alls, tän - ker in-te alls gå hem,

30 A A(SUS4) A **D** D

för kväl - len har just bör-jat. Och ro - pen e-kar ö - ver ta-ken. Hej,

A A(SUS4) A D

A A(SUS4) A D

D

A A(SUS4) A D

34 G G G/F# Em D

_hal-lå, är det nå'n som är va ken? Vi tän - ker in-te alls, tän - ker in-te alls gå hem.

G Em D

G Em D

G G G/F# Em D

38

A

Gm

Tän - ker in-te alls gå_ hem.

A

Gm

A

Gm

gitarr och keyboard

42

A

D

D.S. al CODA

Vi tän - ker in-te alls gå_ hem.

Jag

A

D.S. al CODA

A

(Ej kopia)

D

D.S. al CODA

(Ej gitarr)

D.S. al CODA

46

A

E

G

Nej, vi tän - ker in - te alls gå_ hem. läng re som tim mar na går_ det

A

G

Ju

A

G

E

50

A

G

blir som ett långt par-ty-tåg_ för ing-en av oss vill gå hem._ Så vi sä

A

A

G

A

A

G

54

A

Bb

- ger i-gen, ja var en - das te en:___ i kväll, ja i kväll, nu i kväll, just i kväll.___

A

Bb

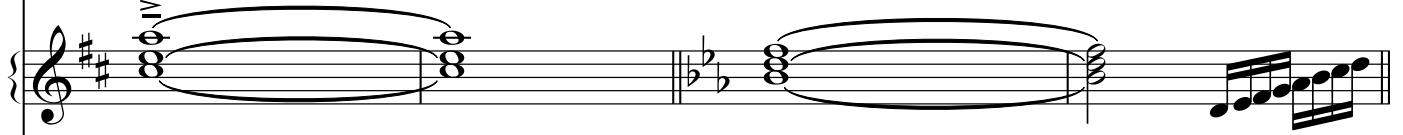

A

(gitarr:)

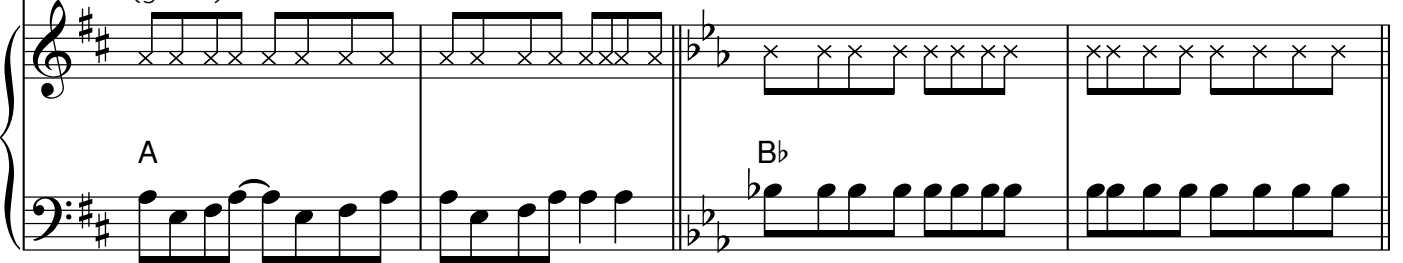

F

58

E^b Ab Ab Ab/G

Dan-sar loss bland hus_och grän-der, en ga - len natt när all - ting hän-der. Vi tän

E^b (EJ kopia) Spela eller sjung Ab Ab Ab/G

Dan-sar loss bland hus_och grän-der, en ga - len natt när all - ting hän-der. Vi tän

F

E^b EJ BAS OCH GITARR (?) (2 takter)

Ab

62

Fm Eb Bb B_b(SUS4) B_b

- ker in te alls, tän - ker in te allsgå hem, — för kväl - len har just bör jat. Och ro

Fm Eb Bb B_b(SUS4) B_b

- ker in te alls, tän - ker in te allsgå hem, — för kväl - len har just bör jat. Och ro

Fm Eb Bb B_b(SUS4) B_b

- ker in te alls, tän - ker in te allsgå hem, — för kväl - len har just bör jat. Och ro

Fm Eb Bb B_b(SUS4) B_b

G

66

E_b

A_b

A_b

A_b/G

___pen e-kar ö - ver ta-ken. Hej, ___hal-lå, är det nå'n som är va-ken? Vi tän

E_b

A_b

E_b

A_b

A_b

A_b/G

___pen e-kar ö - ver ta-ken. Hej, ___hal-lå, är det nå'n som är va-ken? Vi tän

G

E_b

A_b

A_b

A_b/G

70

Fm Eb Bb Bb

- ker in-te alls, tän - ker in-te alls gå hem. — Nej, ö - ver allt men in-te_ hem.

Fm Eb Bb Bb

- ker in-te alls, tän - ker in-te alls gå hem, — Nej, ö - ver allt men in-te_ hem.

Fm Eb Bb Bb

- ker in-te alls, tän - ker in-te alls gå hem, — Nej, ö - ver allt men in-te_ hem.

74

Abm Bb Eb

— Tän - ker in-te alls gå hem.

Abm Bb Eb Cb Db Eb

— Tän - ker in-te alls gå hem. (som keyb. 1)

Abm Bb Eb Cb Db Eb

79
