SANKT THOMAS
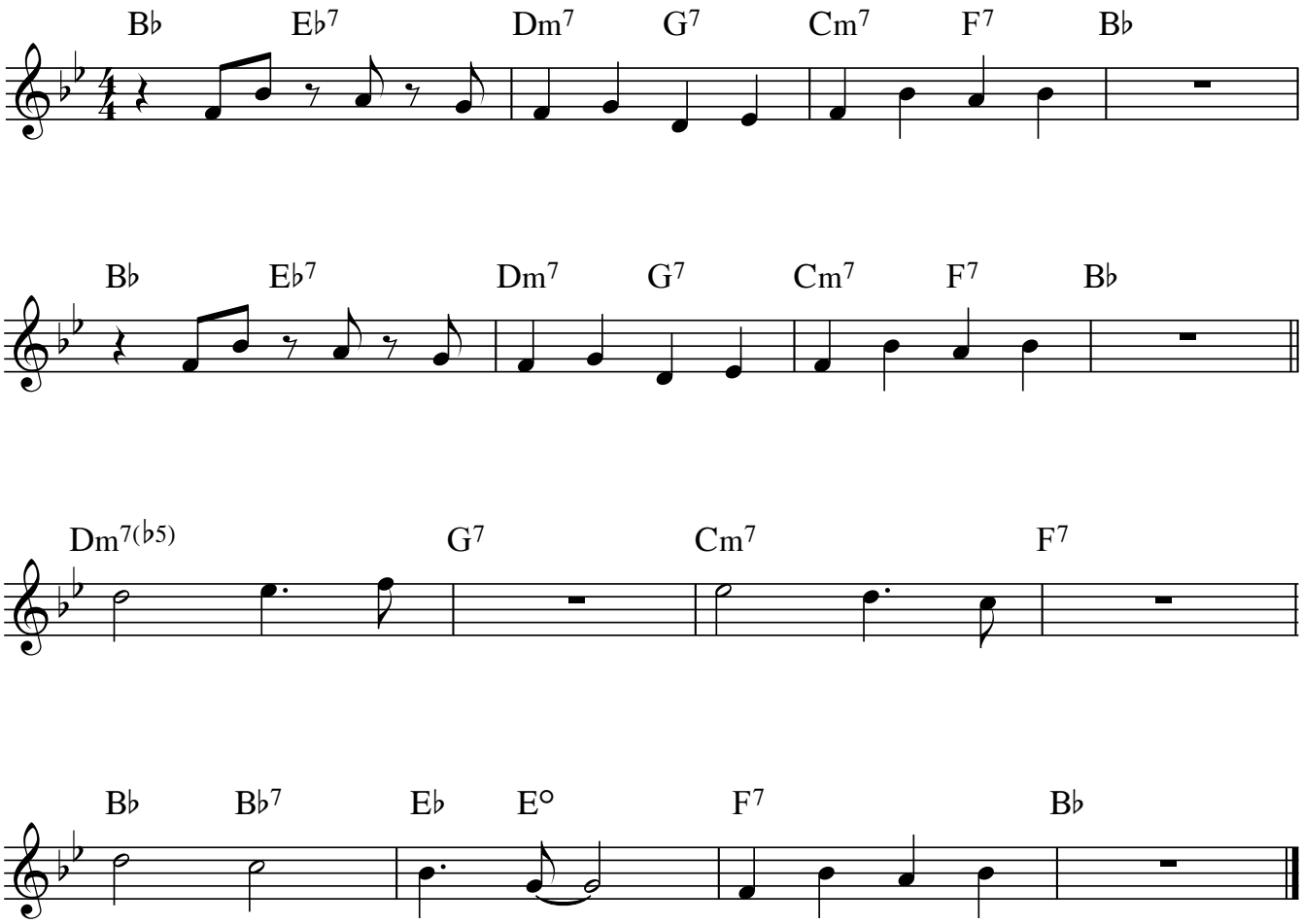
Sonny Rollins