

Blockflöjt

SATIN DOLL

Duke Ellington (arr Dicken Hedrenius 2023)

A1 A2

B

A3

Tvärflöjt

SATIN DOLL

Duke Ellington (arr Dicken Hedrenius 2023)

A1 A2

B

A3

Ess-klarinet

SATIN DOLL

Duke Ellington (arr Dicken Hedrenius 2023)

A1 A2

B

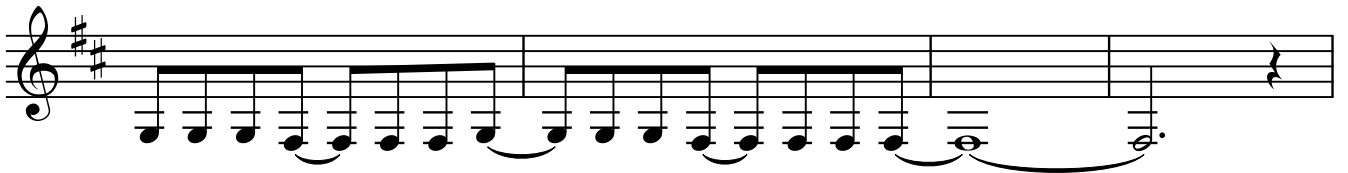

A3

Altsaxofon

SATIN DOLL

Duke Ellington (arr Dicken Hedrenius 2023)

A1 A2

B

A3

Trumpet 2

SATIN DOLL

Duke Ellington (arr Dicken Hedrenius 2023)

A1 A2

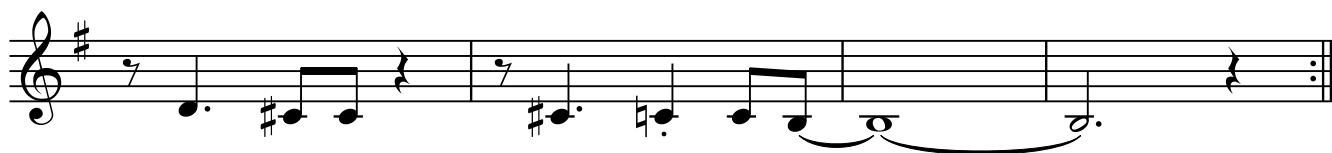

B

A3

Trombon

SATIN DOLL

Duke Ellington (arr Dicken Hedrenius 2023)

A1 A2

1 2 1 2 1 1 2 1 4 5 4 5 4 4 5 4

1 2 1 2 2 2 2

B

6 6 6 1 1 1 6 6 6 1 1 1 1

4 4 4 4 4 4 4 4 4 4 4 4 6

A3

1 2 1 2 1 1 2 1 4 5 4 5 4 4 5 4

1 2 1 2 2 2 2

Trombon

SATIN DOLL

Duke Ellington (arr Dicken Hedrenius 2023)

A1 A2

Komp

SATIN DOLL

Duke Ellington (arr Dicken Hedrenius 2023)

A1 A2

Gm⁷ C⁷ Gm⁷ C⁷ Am⁷ D⁷ Am⁷ D⁷

Dm⁷ G⁷ Dbm⁷ Gb⁷ F 1:a ggn:
(E⁷ Eb⁷ D⁷)

B

Cm⁷ F⁷ Cm⁷ F⁷ Bbmaj⁷

Dm⁷ G⁷ Dm⁷ G⁷ C⁷ Bb⁷ Am⁷ D⁷

A3

Gm⁷ C⁷ Gm⁷ C⁷ Am⁷ D⁷ Am⁷ D⁷

Dm⁷ G⁷ Dbm⁷ Gb⁷ F

SATIN DOLL

Duke Ellington (arr Dicken Hedrenius 2023)

AI A2

Blockflöjt

Tvärflöjt

Ess-klarinet

Altsaxofon

Trumpet 1

Trumpet 2

Trombon

Komp

Gm⁷ C⁷ Gm⁷ C⁷ Am⁷ D⁷ Am⁷ D⁷

5

Bfl

Tvfl

Ess-kl

Altsax

Tpt.

Trp

Tbn.

Komp

Dm⁷ G⁷ Dbm⁷ Gb⁷ F (E⁷ Eb⁷ D⁷)
1:a ggn:

9 B

13

Blfl

Tvfl

Ess-kl

Altsax

Tpt.

Trp

Tbn.

Komp

Dm⁷ G⁷ Dm⁷ G⁷ C⁷ B^b7 Am⁷ D⁷

17 A3

Blfl

Tvfl

Ess-kl

Altsax

Tpt.

Trp

Tbn.

Komp

Gm⁷ C⁷ Gm⁷ C⁷ Am⁷ D⁷ Am⁷ D⁷

21

Blfl

Tvfl

Ess-kl

Altsax

Tpt.

Trp

Tbn.

Komp

Dm⁷ G⁷ Dbm⁷ Gb⁷ F