

FANTASI

A

The musical score is arranged in a standard orchestral layout with the following parts from top to bottom:

- Sång 1
- Sång 2
- Sång 3
- Sång 4
- Violin
- Vla
- Cello
- Tvärflöjt
- Klarinett
- Altsax
- Tenorsax
- Barytonsax
- Trumpet 1
- Trumpet 2
- Trombon 1
- Trombon 2
- Synt
- Gitar
- Piano
- Bas
- Trummor
- Slagverk

Key signature: B-flat major (two flats). Time signature: 4/4. The score includes various musical notations such as rests, notes, and accidentals. Specific annotations include "Bastrummar" under the Bass line, "PICK UP (picksyntdiscopop)" under the Bass line, and "Se trummor" at the bottom. Chord symbols like Bb, Gm, Eb, and (e.c.) are present in the Synth part.

The musical score is arranged in a standard orchestral format with the following parts from top to bottom:

- Så1 (Soprano)
- Så2 (Soprano)
- Så3 (Soprano)
- Så4 (Soprano)
- Vln (Violin)
- Vla (Viola)
- Cel (Cello)
- Tvfl (Flute)
- Kl (Clarinet)
- As (Alto Saxophone)
- Ten (Tenor)
- Barsax (Bass Saxophone)
- Trp1 (Trumpet 1)
- Trp2 (Trumpet 2)
- Tb1 (Tuba 1)
- Tb2 (Tuba 2)
- Synt (Synthesizer)
- G (Guitar)
- Pi (Piano)
- B (Bass)
- Dr (Drum)
- Slv (Slyde)

B

C

Så1
Så2
Så3
Så4
Vln
Vla
Cel
Tvfl
Kl
As
Ten
Barsax
Trp1
Trp2
Tb1
Tb2
Synt
G
Pi
B
Dr
Siv

PICKUP (puKa)

Så1

Så2

Så3

Så4

Vln

Vla

Cel

Tvf

Kl

As

Ten

Barsax

Trp1

Trp2

Tb1

Tb2

Synt

G

Pi

B

Dr

Slv

PICK UP (ouka)

The musical score is arranged in a standard orchestral layout. It features the following parts from top to bottom:

- String section: Vln (Violin), Vla (Viola), Cel (Cello) in treble clef; Tvfl (Flute), Kl (Clarinet), As (Saxophone), Ten (Tenor) in bass clef.
- Brass section: Barsax (Baritone Saxophone), Trp1 (Trumpet 1), Trp2 (Trumpet 2), Tb1 (Tuba 1), Tb2 (Tuba 2) in bass clef.
- Percussion: Synt (Synthesizer), G (Gong), Pi (Piano), B (Bass Drum), Dr (Drum), Slv (Snare Drum) in bass clef.

E

Så1
Så2
Så3
Så4
Vln
Vla
Cel
Tvfl
Kl
As
Ten
Barsax
Trp1
Trp2
Tb1
Tb2
Synt
G
Pi
B
Dr
Slv

F

Så1
 Så2
 Så3
 Så4
 Vln
 Vla
 Cel
 Tvfl
 Kl
 As
 Ten
 Barsax
 Trp1
 Trp2
 Tb1
 Tb2
 Synt
 G
 Pi
 B
 Dr
 Slv

This musical score is for a piece titled 'FANTASI, Klingande partitur, sida /917'. It features a variety of instruments and vocal parts. The vocal parts (Sång) are labeled Sång 1 through Sång 4, with Sång 1 through Sång 3 having rests. The instrumental parts include Violin (Vln), Viola (Vla), Cello (Cel), Trumpet 1 (Trp1), Trumpet 2 (Trp2), Trombone 1 (Tb1), Trombone 2 (Tb2), Saxophone (Barsax), Guitar (G), Bass (B), and Drums (Dr). The score is written in a key signature of two flats (B-flat and E-flat) and a common time signature. The notation includes various rhythmic values, slurs, and articulation marks. A 'PICK UP' instruction is present in the Bass part towards the end of the page. The score is presented on a single page with a double-line border.

G

The musical score is arranged in a standard orchestral layout. It features the following parts from top to bottom:

- String section: Vln (Violin), Vla (Viola), Cel (Cello).
- Woodwinds: Tvfl (Flute), Kl (Clarinet), As (Bassoon).
- Brass section: Barsax (Saxophone), Trp1 (Trumpet), Trp2 (Trumpet), Tb1 (Tuba), Tb2 (Tuba).
- Percussion: Synt (Synthesizer), G (Gong), Pi (Piano), B (Bass Drum), Dr (Drum), Slv (Snare Drum).

H

Så1

Så2

Så3

Så4

Vln

Vla

Cel

Tvfl

Kl

As

Ten

Barsax

Trp1

Trp2

Tb1

Tb2

Synt

G

Pi

B
PICK U (puka)

Dr

Siv

K

Så1
Så2
Så3
Så4
Vln
Vla
Cel
Tvf1
Kl
As
Ten
Barsax
Trp1
Trp2
Tb1
Tb2
Synt
G
Pi
B (trummor + sång)
Dr
Slv

Så1
 Så2
 Så3
 Så4
 Vln
 Vla
 Cel
 Tvfl
 Kl
 As
 Ten
 Barsax
 Trp1
 Trp2
 Tb1
 Tb2
 Synt
 G
 Pi
 B
 Dr
 Slv

PICK UP (puka)

M

This page contains the musical score for the final section of 'FANTASI' by Klingande. The score is arranged in a standard orchestral format with the following parts:

- Vocalists:** Så1, Så2, Så3, and Så4. All vocal parts are silent throughout this section.
- Woodwinds:** Flute 1 (Tvf1), Clarinet (Kl), Saxophone (As), Trombone (Ten), Bassoon (Barsax), Trumpet 1 (Trp1), Trumpet 2 (Trp2), Trombone 1 (Tb1), and Trombone 2 (Tb2). These instruments play a rhythmic accompaniment.
- Other Instruments:** Synthesizer (Synt), Guitar (G), Piano (Pi), Bass (B), Drums (Dr), and Snare (Slv). The Piano, Synthesizer, and Snare are silent. The Guitar, Bass, and Drums play a rhythmic accompaniment.

FANTASI

FANTASI, violin, sida 2/2

K

8

L

M

FANTASI, viola, sida 2/2

K

8

L

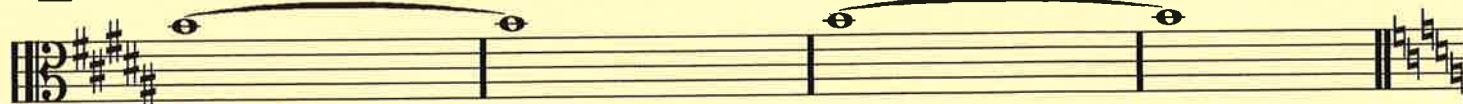

FANTASI

FANTASI, cello, sida 2/2

K

L

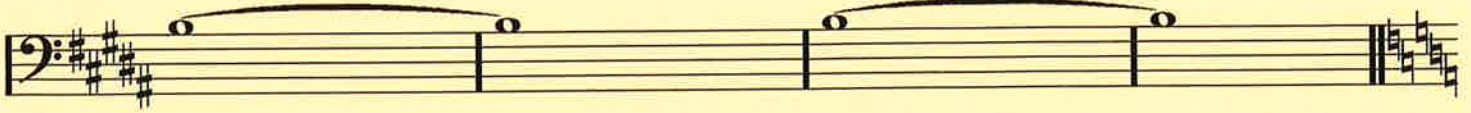

M

FANTASI

FANTASI, tyvärflöjt, sida 2/2

L 4

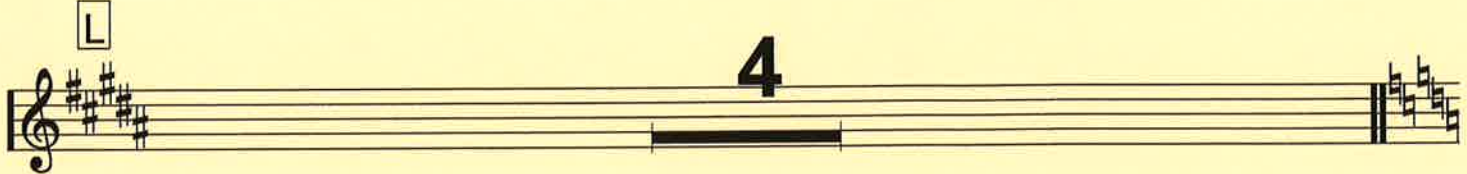

M

FANTASI

FANTASI, klarinett, sida 2/2

L

4

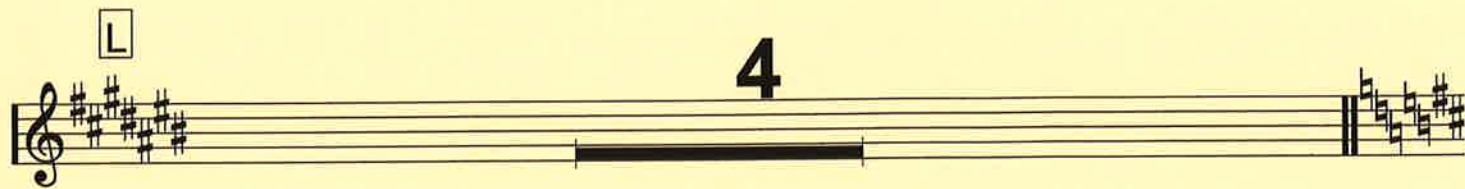

M

FANTASI, Altsax, sida 2/2

L

4

M

FANTASI

FANTASI, tenorsax, sida 2/2

L

4

M

FANTASI

A

B

C

D

E

FANTASI, Barytonsax, sida 2/3

F

G

H

I

K

FANTASI, Barytonsax, sida 3/3

L

M

FANTASI

FANTASI, Trumpet 1, sida 2/2

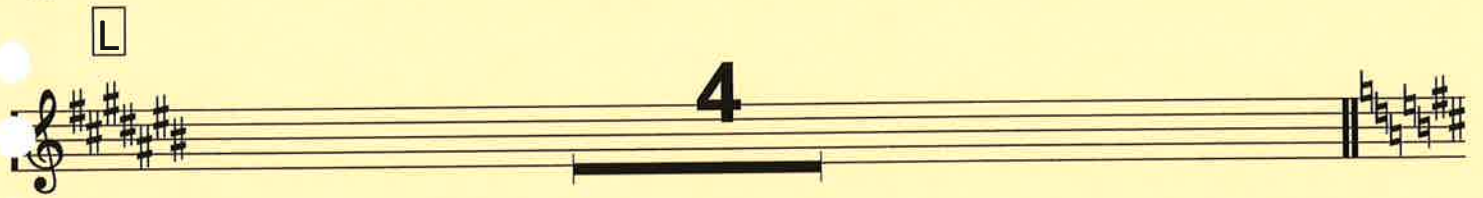
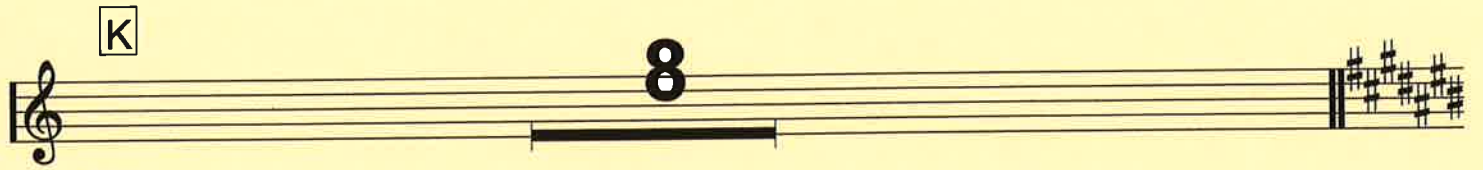

FANTASI, Trumpet 2, sida 2/2

I

K

8

A single staff of musical notation in treble clef. It features a whole rest for 8 measures, indicated by a horizontal line with the number '8' above it. The staff ends with a key signature change to three sharps (F#, C#, G#) and a double bar line.

L

4

A single staff of musical notation in treble clef. It begins with a key signature of three sharps (F#, C#, G#). It features a whole rest for 4 measures, indicated by a horizontal line with the number '4' above it. The staff ends with a double bar line.

M

E

Section E consists of two staves of music. The first staff contains measures 1 through 4. The second staff contains measures 5 through 8, ending with a double bar line.

F

Section F consists of two staves of music. The first staff contains measures 1 through 4. The second staff contains measures 5 through 8, ending with a double bar line.

G

Section G consists of two staves of music. The first staff contains measures 1 through 4. The second staff contains measures 5 through 8, ending with a double bar line.

H

Section H consists of one staff of music containing measures 1 through 4.

I

Section I consists of two staves of music. The first staff contains measures 1 through 4, starting with a double bar line and a fermata. The second staff contains measures 5 through 8, ending with a double bar line.

K

8

Section K consists of one staff of music containing measures 1 through 4, ending with a double bar line and a key signature change to three sharps.

FANTASI, Trombon 1 & 2, sida 3/3

L

M

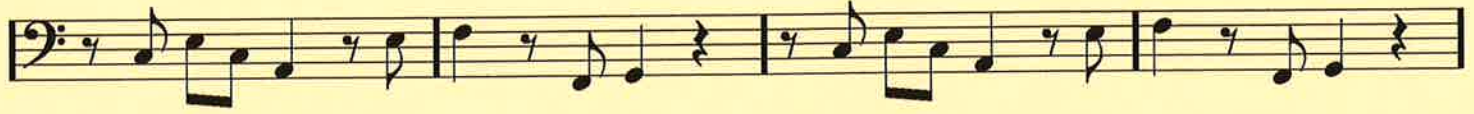

FANTASI, Synt, Sida 3/3

L

M

FANTASI, Gitarr, Sida 2/3

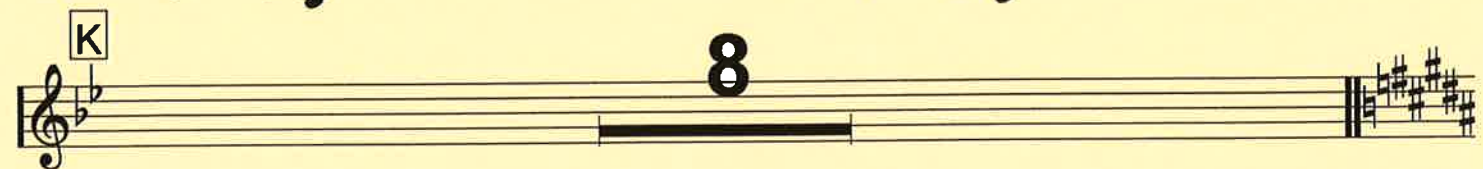

FANTASI, Gitarr, Sida 3/3

L

M

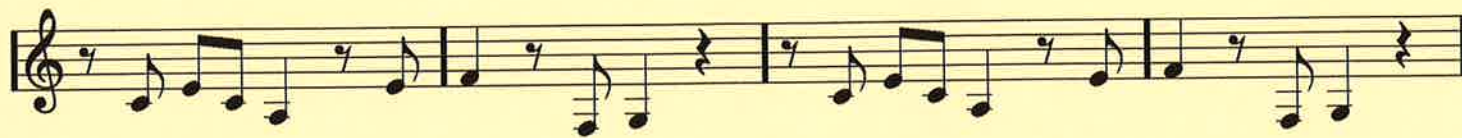

FANTASI

A

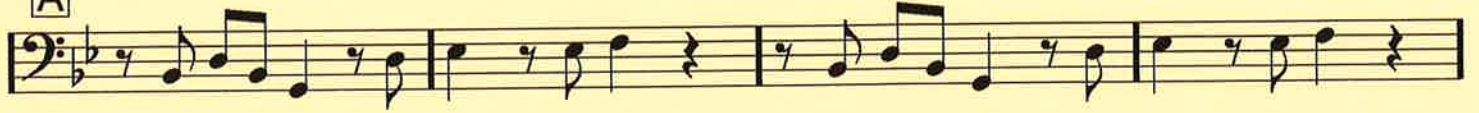

B

C

D

E

F

G

H

I

K

8

FANTASI, Bas, Sida 3/3

L

M

FANTASI

Bastrumma

PICK UP (puka)

A Syntdiscopop

B PICK UP (puka)

C PICK UP (puka)

E (9 takter!) (PUKA)

F PICK UP (puka)

H Mellanspel (5 takter!) PICK UP (puka)

FANTASI, Trummor, sida 2/2

I

K (BARA trummor + sång)

PICK UP (puka)

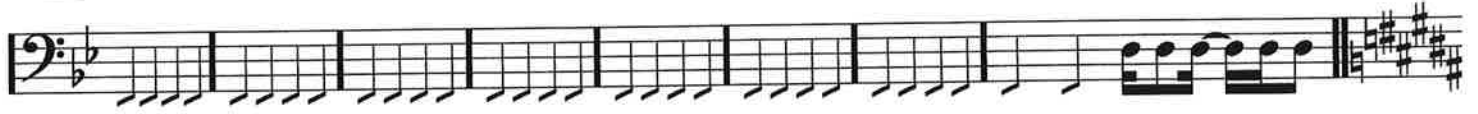

L (Höjning)

M (Höjning)

