

## **Fat Sam's Grand Slam**

sångnot för arr av  
Dicken Hedrenius

# FAT SAM'S GRAND SLAM

WORDS AND MUSIC BY  
PAUL WILLIAMS

Brightly

G

A

An - y - bod - y who is \_\_\_\_\_ an - y - bod - y will soon \_\_\_\_\_ walk through that door \_\_\_\_\_ at

Fat Sam's Grand Slam \_\_\_\_\_ Speak - eas - y. \_\_\_\_\_

C C+ F D7

Al-ways a - ble to find \_\_\_ you a ta - ble, there's room \_\_\_ for just one more at

G7 C

Fat Sam's Grand Slam \_ Speak - eas - y. \_\_\_

**B** F Fm C/G A7 A7b5

Once you get here, feel the good cheer, like they say in the poem.

D7 G7

Fat Sam's ain't hum - ble but it's your home sweet home.

F Fm C/G A7 A7b5

Plans are made here, games are played here, I could write me a book. —

D7 G7

Each night as - tounds you. — Ru-mours are a buz-zing, sto-ries by the doz-en.

G+ G7 C

I segnodelen heter denna del F för de övriga.

Look a - round you cous - in, at the news we're mak - ing here. An - y - bod - y who is —

C+ F D7 G7

To Coda ⊕

— an - y - bod - y will soon — walk through that door — at Fat Sam's

Grand Slam \_ Speak - eas - y. —

Da da da da da da,

da da da da da da, da da da da da da da, — hoo ya, —

F D7 G7

hoo ya, — hoo da da da da. — See the pol - i - ti - cian

**EFTER REPRISEN:** *D.S. al Coda*

G+ G7

sit - tin' by the kitch - en. Said he caught his fin - gers in the well he was wish - in'.

**Coda** G7 F G9 C

Grand Slam — Speak - eas - y.

# FAT SAM'S GRAND SLAM

204 bpm

Intro

**A**

**B**

**C**

**4**

FAT SAM'S GRAND SLAM, Melodistämman för C-instrument, SIDA 2 av 2

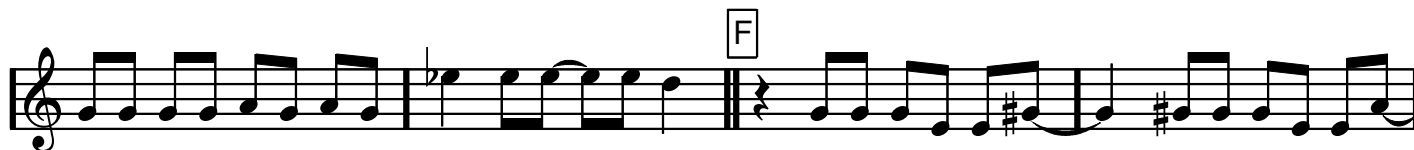

# FAT SAM'S GRAND SLAM

204 bpm

Intro

FAT SAM'S GRAND SLAM, Melodistämma för C-instrument hög oktav, SIDA 2 av 2

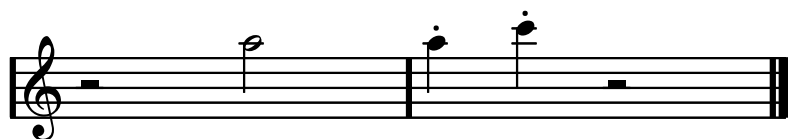
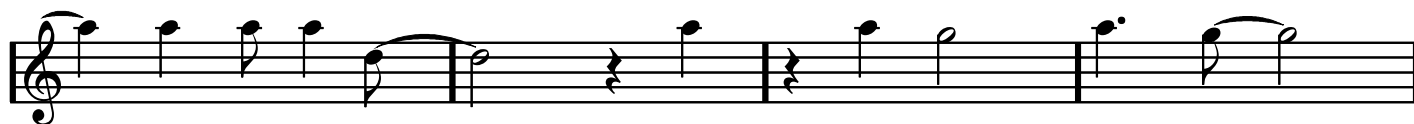
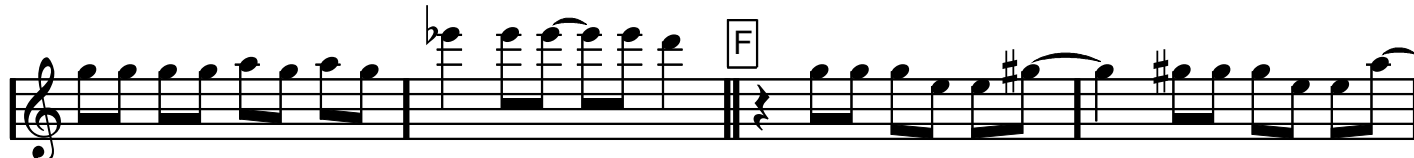
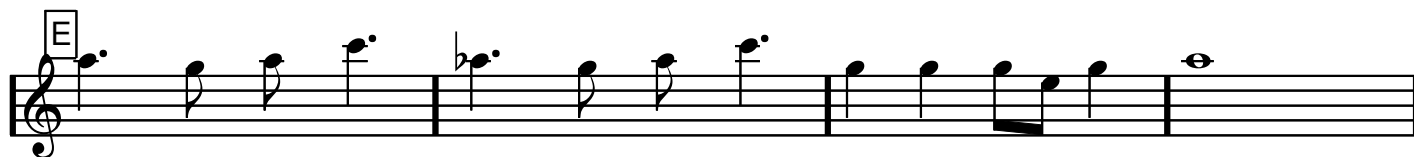
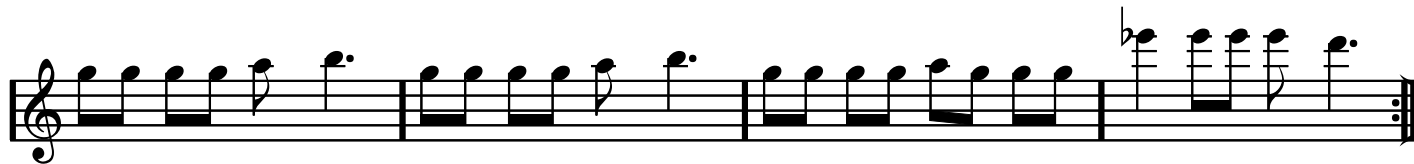
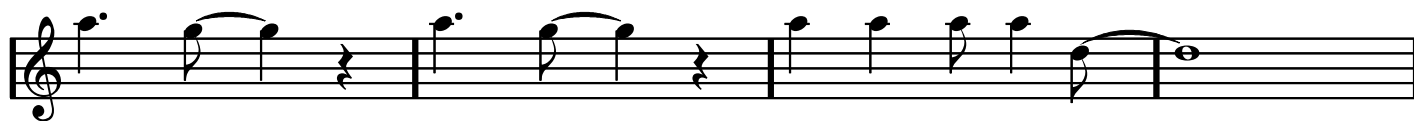

# FAT SAM'S GRAND SLAM

204 bpm

Intro

FAT SAM'S GRAND SLAM, Melodistämman för Bb-instrument, SIDA 2 av 2

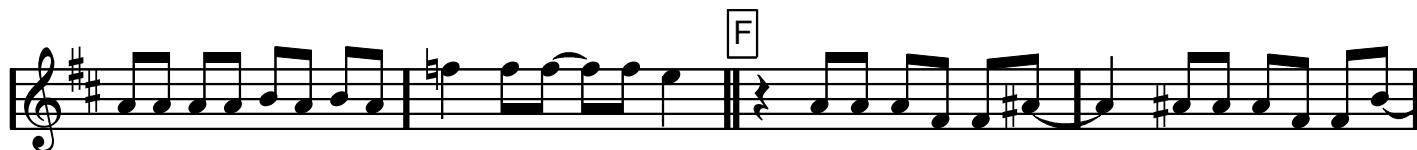

# FAT SAM'S GRAND SLAM

204 bpm

Intro

FAT SAM'S GRAND SLAM, Melodistämman för Bb-instrument hög oktav, SIDA 2 av 2

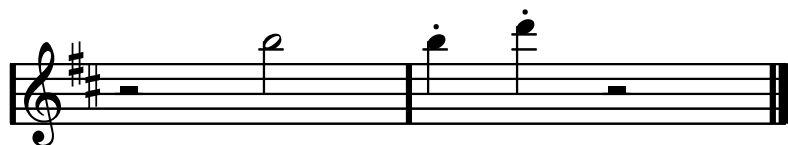
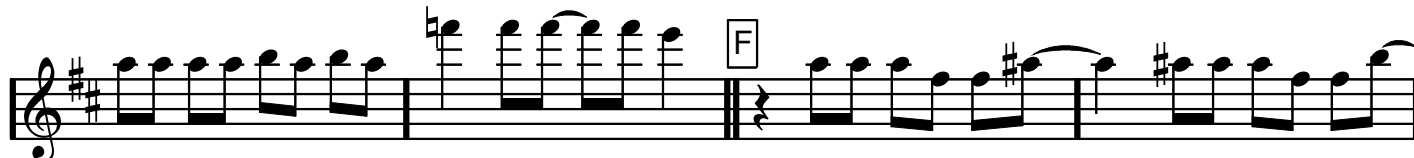
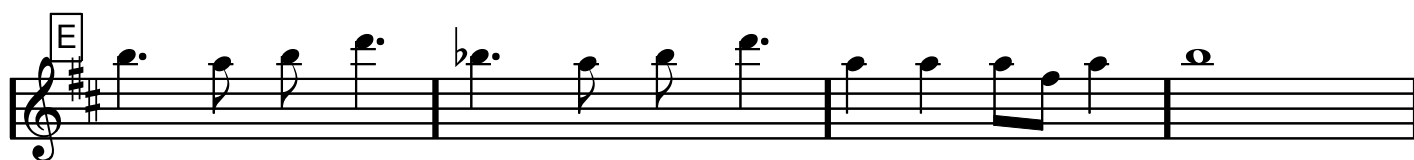
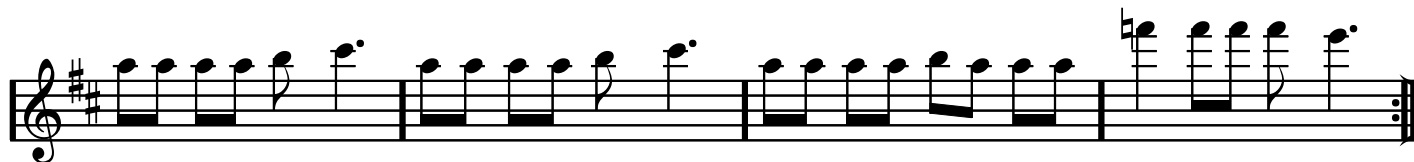

# FAT SAM'S GRAND SLAM

204 bpm

Intro

A

B

C

4

FAT SAM'S GRAND SLAM, Melodistämma för Eb-instrument, SIDA 2 av 2

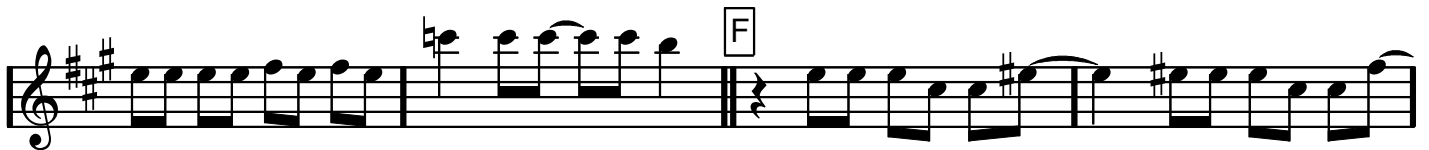
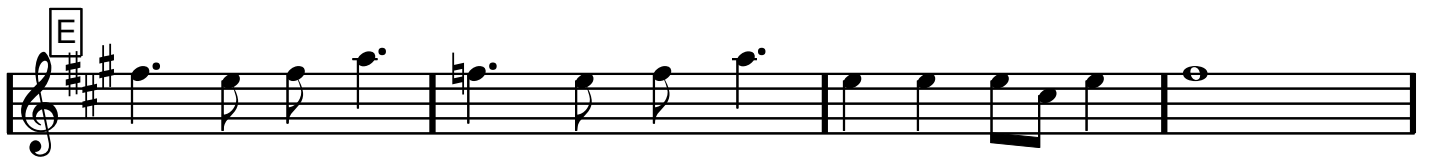
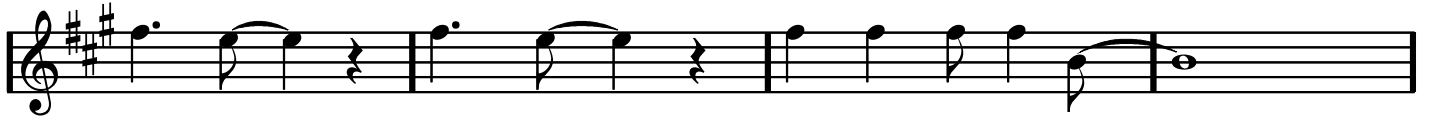

# FAT SAM'S GRAND SLAM

204 bpm

Intro

B

C

FAT SAM'S GRAND SLAM, Melodistämma för C-instrument i altklav, SIDA 2 av 2

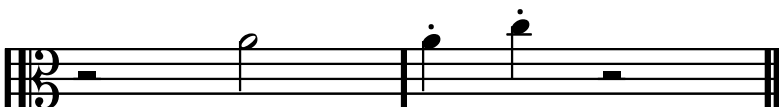
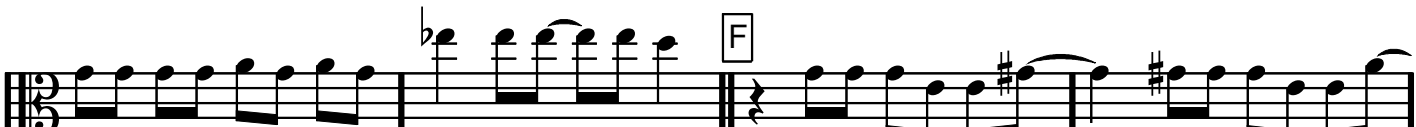

# FAT SAM'S GRAND SLAM

204 bpm

Intro

**A**

Section A consists of six measures of music in 4/4 time. The first measure is a whole rest. The second measure contains a quarter note G2, a quarter note A2, and a quarter note B2. The third measure contains a quarter note C3, a quarter note D3, and a quarter note E3. The fourth measure contains a quarter note F3, a quarter note G3, and a quarter note A3. The fifth measure contains a quarter note B3, a quarter note C4, and a quarter note D4. The sixth measure contains a quarter note E4, a quarter note F4, and a quarter note G4. The key signature has one sharp (F#).

**B**

Section B consists of six measures of music in 4/4 time. The first measure contains a quarter note G2, a quarter note A2, and a quarter note B2. The second measure contains a quarter note C3, a quarter note D3, and a quarter note E3. The third measure contains a quarter note F3, a quarter note G3, and a quarter note A3. The fourth measure contains a quarter note B3, a quarter note C4, and a quarter note D4. The fifth measure contains a quarter note E4, a quarter note F4, and a quarter note G4. The sixth measure contains a quarter note A4, a quarter note B4, and a quarter note C5. The key signature has one flat (Bb).

**C**

Section C consists of six measures of music in 4/4 time. The first measure contains a quarter note G2, a quarter note A2, and a quarter note B2. The second measure contains a quarter note C3, a quarter note D3, and a quarter note E3. The third measure contains a quarter note F3, a quarter note G3, and a quarter note A3. The fourth measure contains a quarter note B3, a quarter note C4, and a quarter note D4. The fifth measure contains a quarter note E4, a quarter note F4, and a quarter note G4. The sixth measure contains a quarter note A4, a quarter note B4, and a quarter note C5. The key signature has one sharp (F#).

FAT SAM'S GRAND SLAM, Melodistämman för C-instrument i basklav, SIDA 2 av 2

VIOLIN I

PAUL WILLIAMS  
(arr Dicken Hedrenius)

**FAT SAM'S GRAND SLAM**

Two sets of empty musical staves at the bottom of the page.

VIOLA

FAT SAM'S GRAND SLAM

? ? ? ? (A)

(B)

(E)

(F)

CELLO

# FAT SAM'S GRAND SLAM

4/4 ? ? ? ? (A) 16

(B)

(C)

(D)

(E)

(F)

(G)

(H)

KONTRABAS

PAUL WILLIAMS  
(arr Dicken Hedrenius)

# FAT SLAM'S GRAND SLAM

4  
4

A 16

B

5

C

3

D

3

3

E

3

F

2

Flöjt

PAUL WILLIAMS  
(arr Dicken Hedrenius)

# FAT SAM'S GRAND SLAM

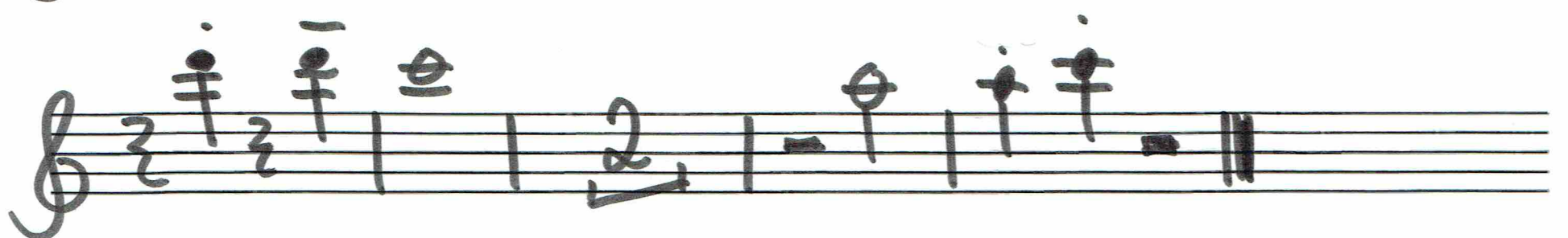
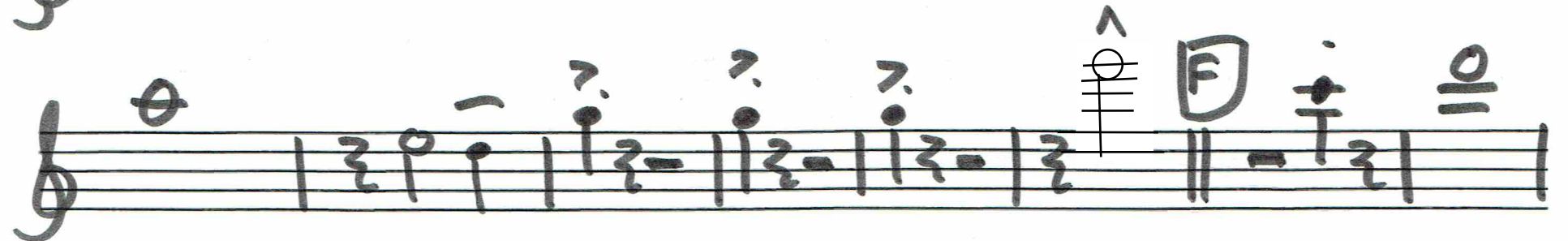
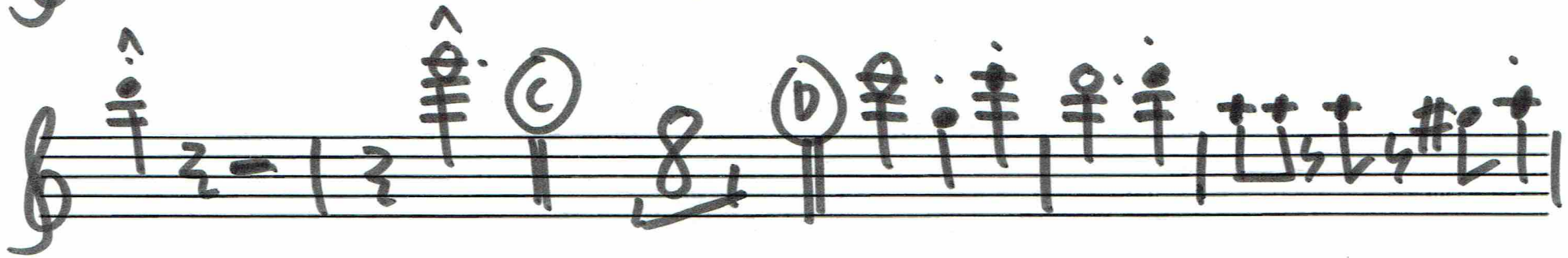
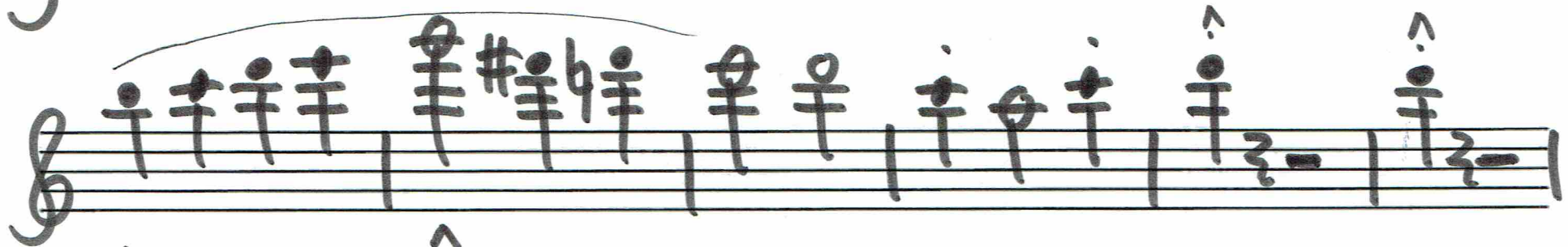
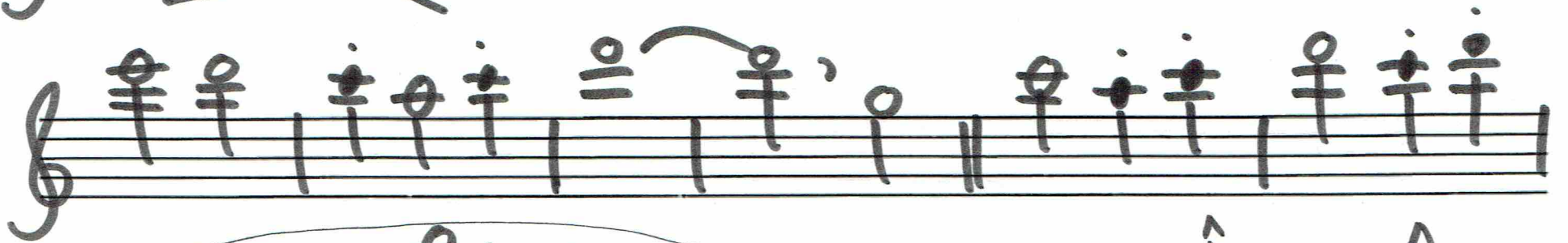
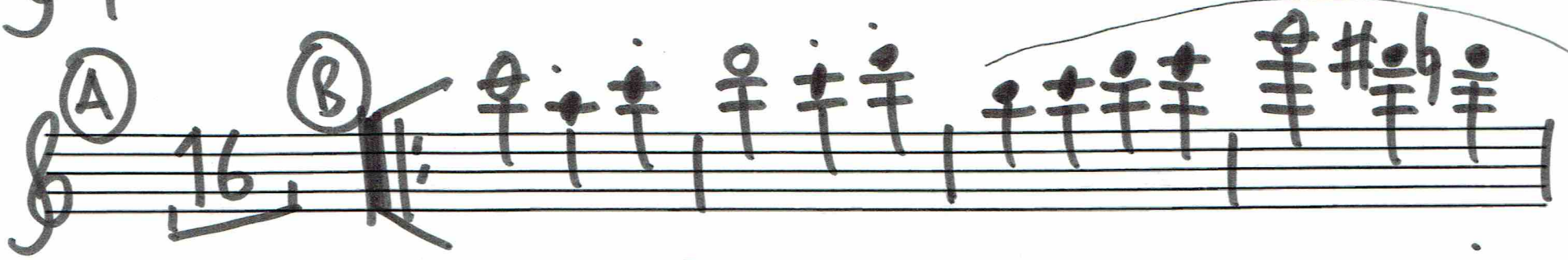
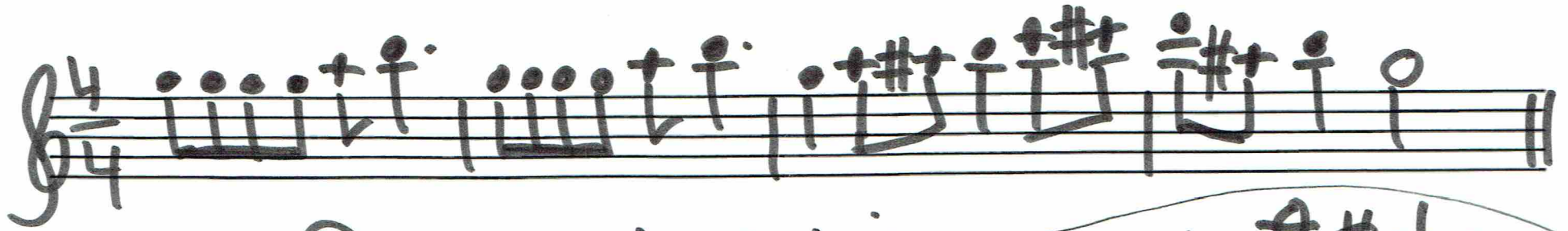

ALTSAXOFON

Paul Williams  
(arr Dicken Hedrenius)

# FAT SAM'S GRAND SLAM

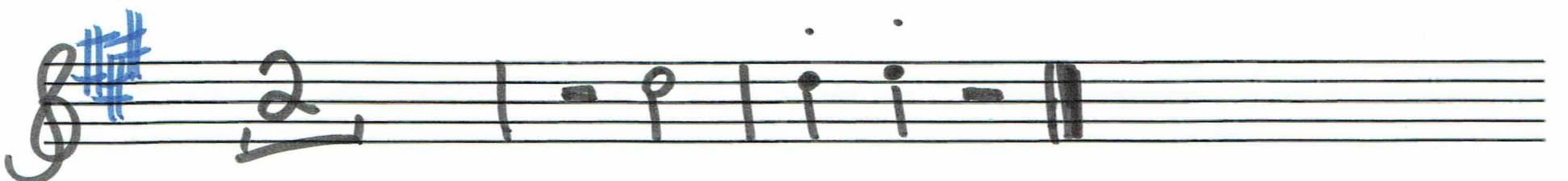
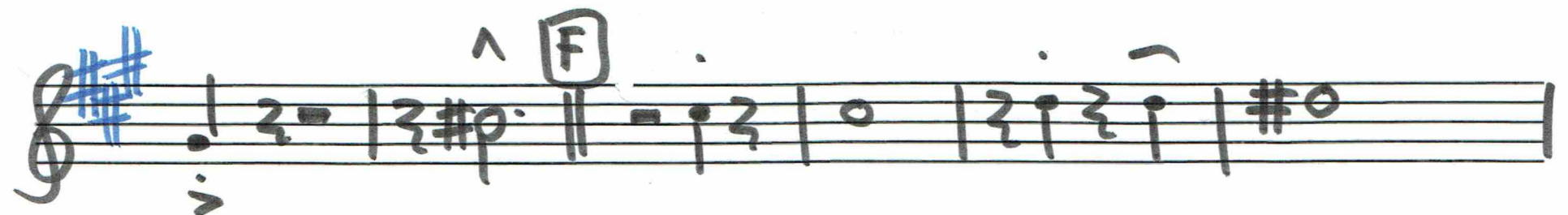
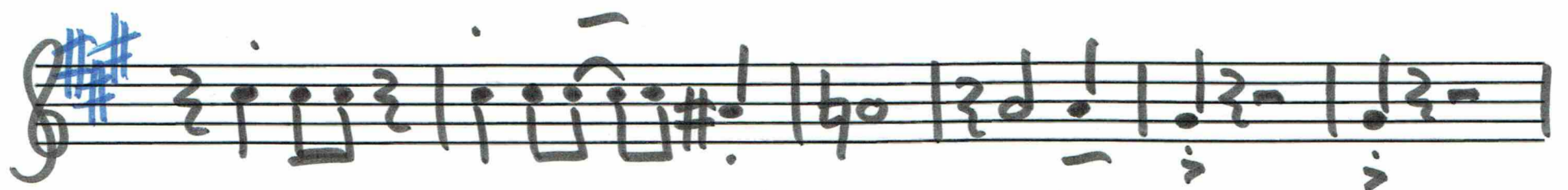
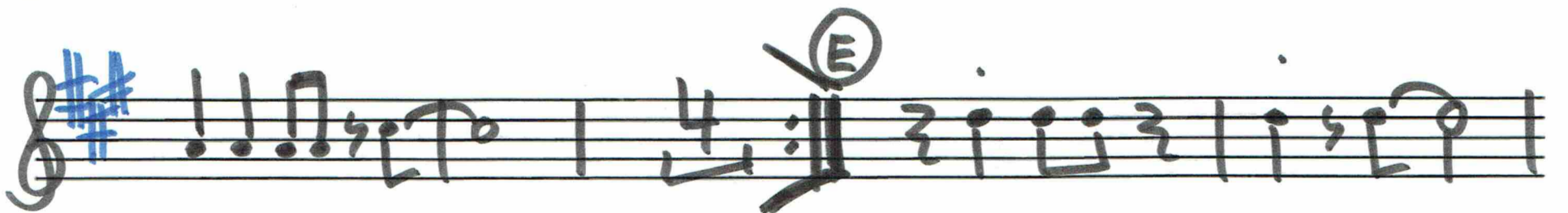
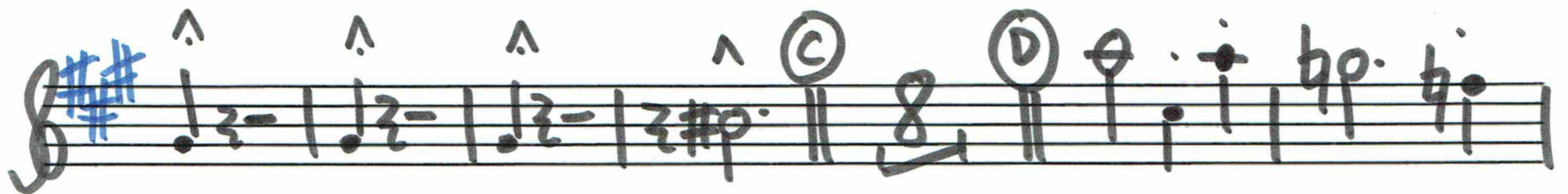

TENORSAXOFON

PAUL WILLIAMS  
(arr. Dicken Hedrenius)

# FAT SAM'S GRAND SLAM

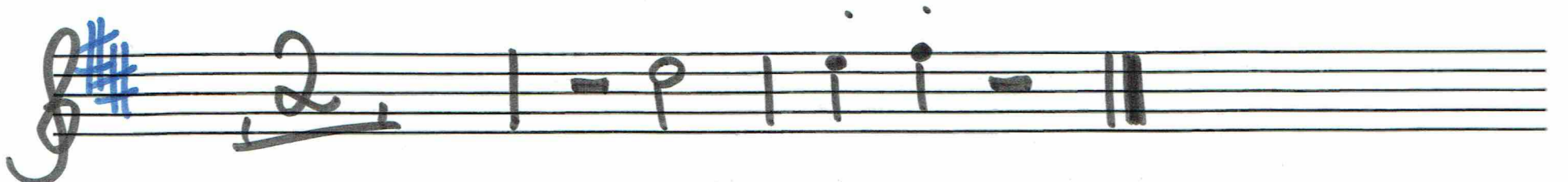
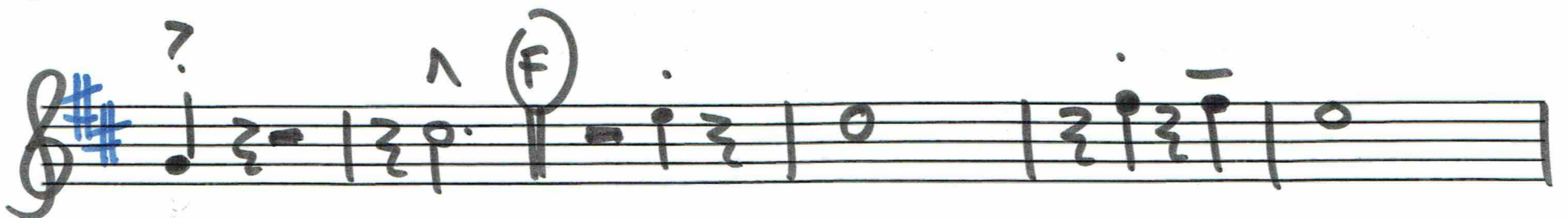
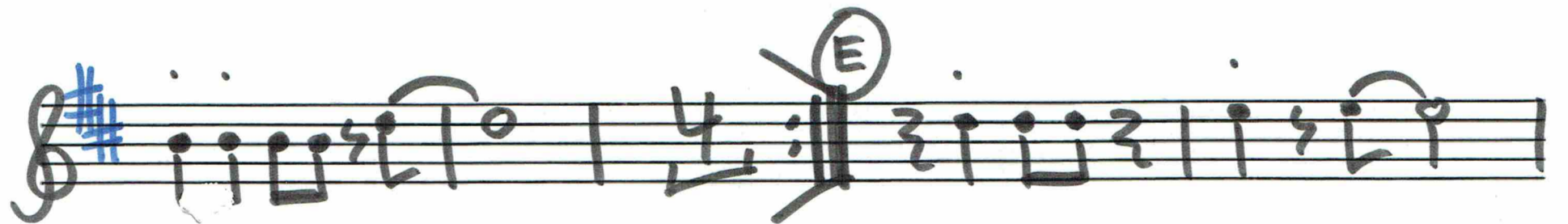
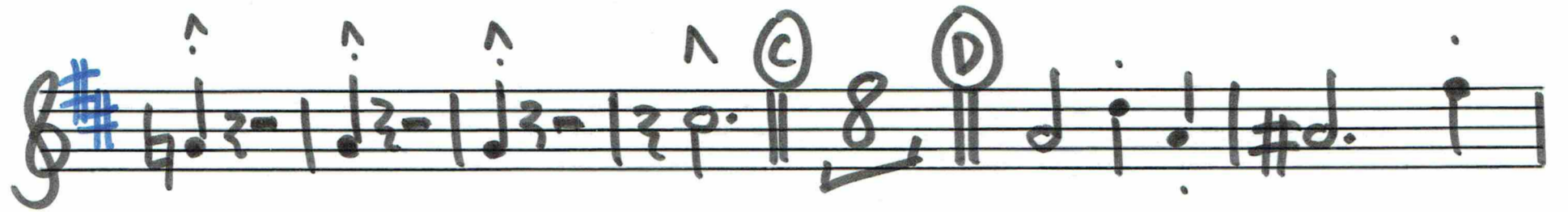
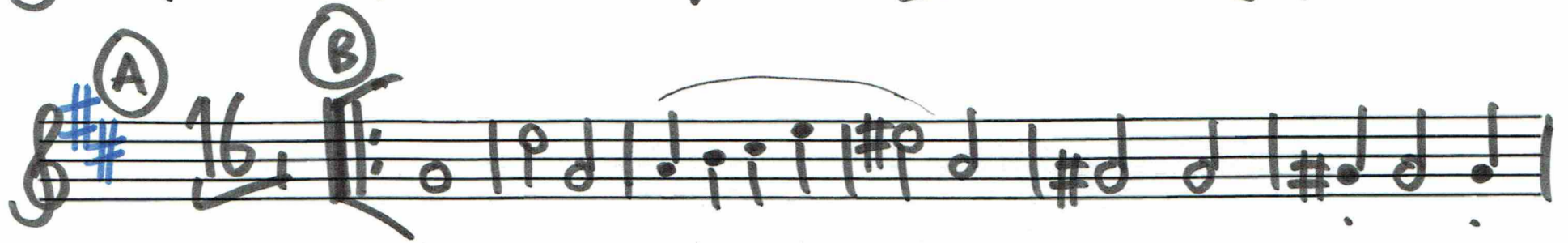

# FAT SAM'S GRAND SLAM

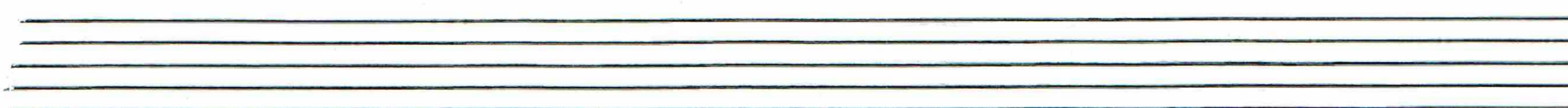

TRUMPET

Paul Williams  
(arr Dicken Hedrenius)

# FAT SAM'S GRAND SLAM

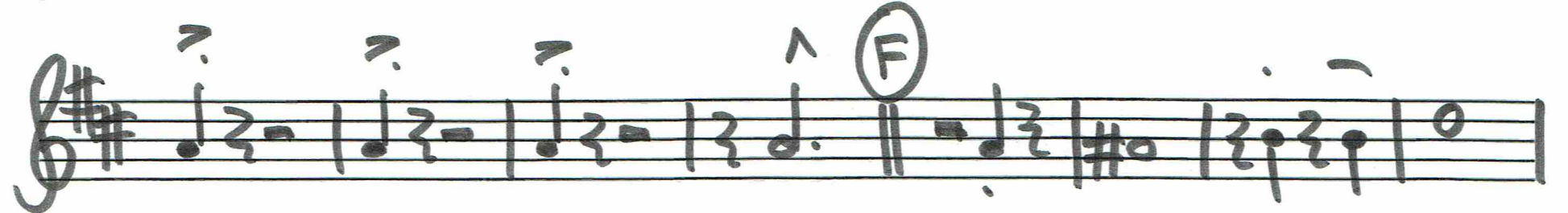
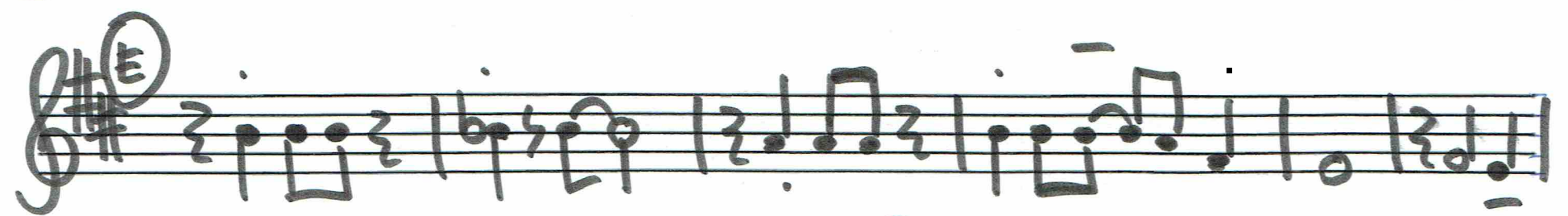
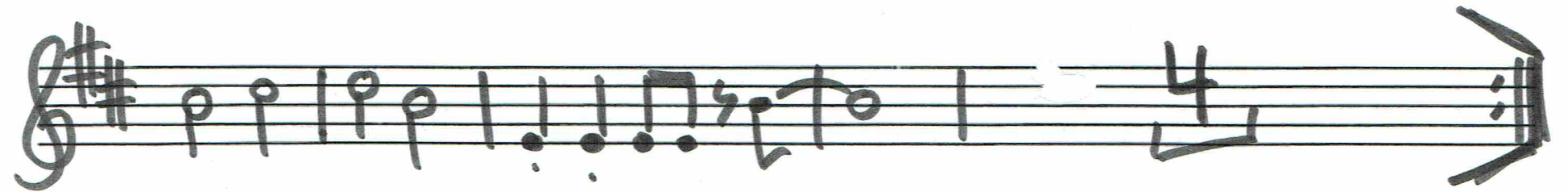
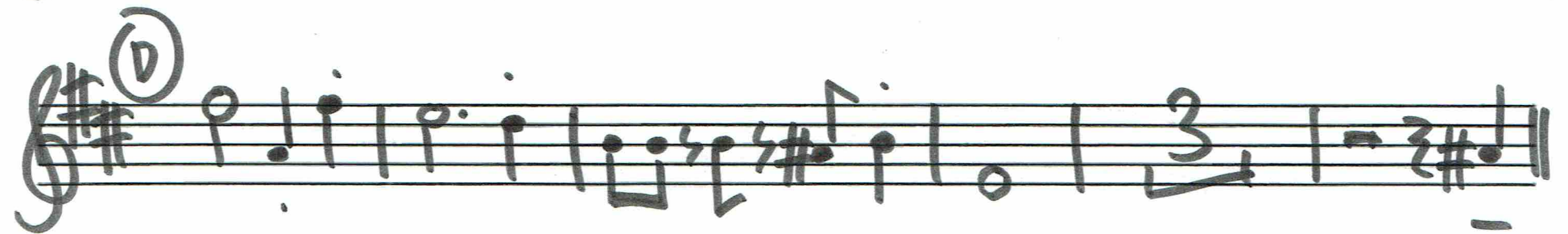
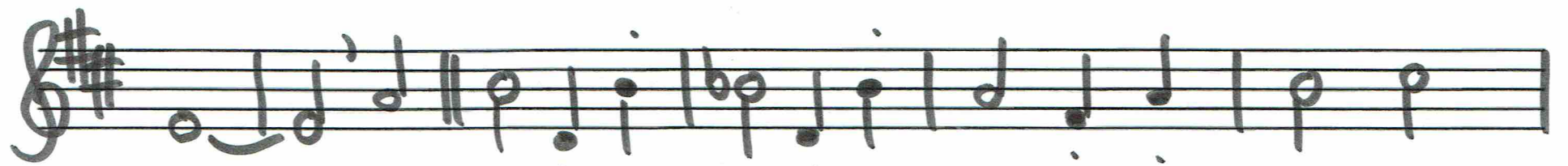
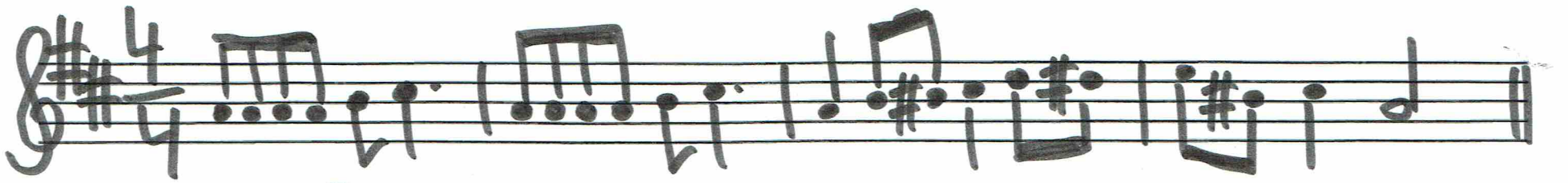

TRUMPET (OPT)

# FAT JAM'S GRAND SLAM

4 4 4 5 5 5 1 1 1 1

(A) (B)

5 5 5 5 5 1

5 5 5 5 5 1 ^ ^ ^ ^ (C)

(D)

2

(E)

? ? ? ^ (F)

2

PIANO

# FAT SAM'S GRAND SLAM

PAUL WILLIAMS  
(arr Dicken Hedrenius)

SIDA 1 av 2

(A)

4/4

G7 G7 G7 G7

G7 G7

(B)

6

(C)

2 G7 G7 G7 5

FAT SAM'S GRAND SLAM

PIANO

Seite 2 av 2

(BARA PIANO)

MALLETS

Melodistämman för C-instrument

Paul Williams

# FAT SAM'S GRAND SLAM

Sida 1 av 2

204 bpm

Intro

B

C

MALLETS

FAT SAM'S GRAND SLAM, Melodistämman för C-instrument, SIDA 2 av 2

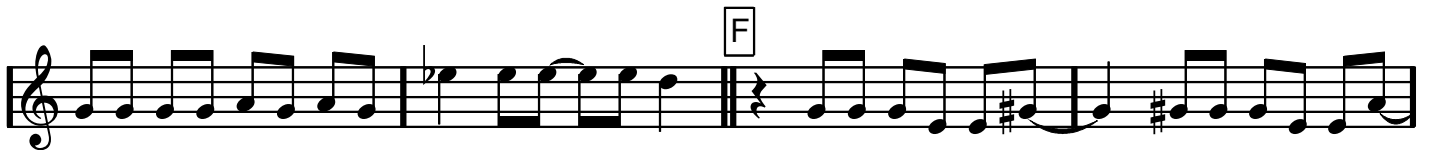
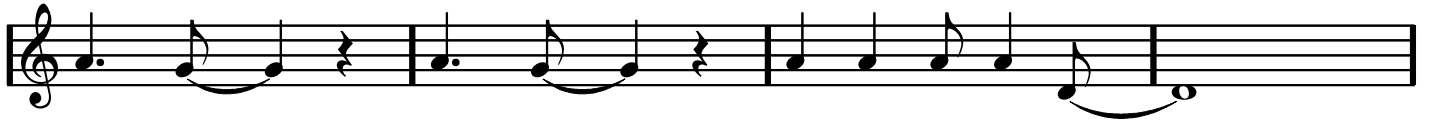

# TRUMSET ("guide")

PAUL WILLIAMS  
(arr Dicken Hedrenius)

## - FAT SAM'S GRAND SLAM -

♩ = 204  
**INTRO**

PICKA UPP ? (A) kompa vild jazz hi hat eller kanske mycket virveltrumma.

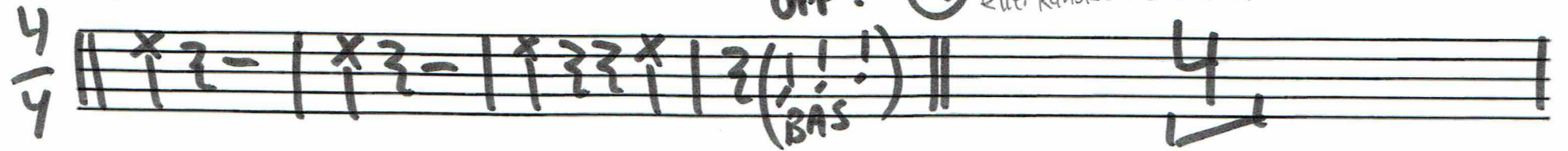

kompa (B) (Sticket) Kompa

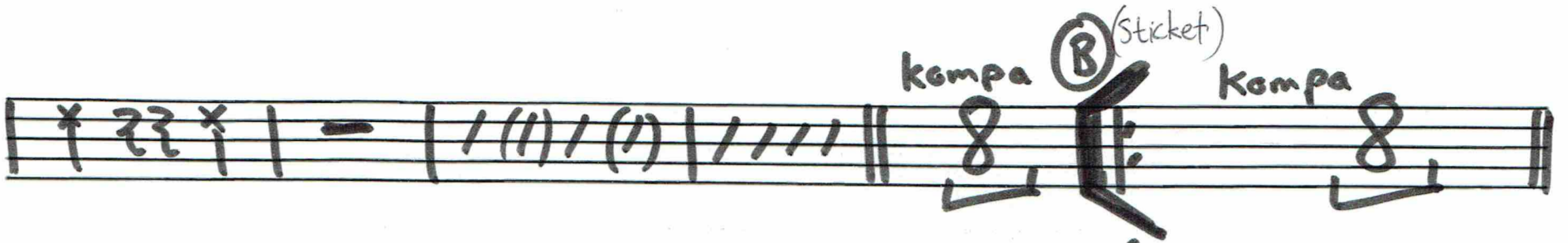

('Sticket 2") Kompa (FILL) (C) kompa

(D) kompa 8 kompa 4

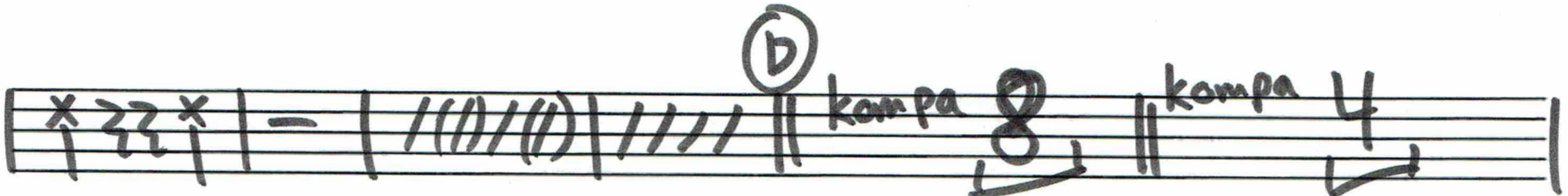

PICKA UPP ? (E) (Sticket) kompa 6

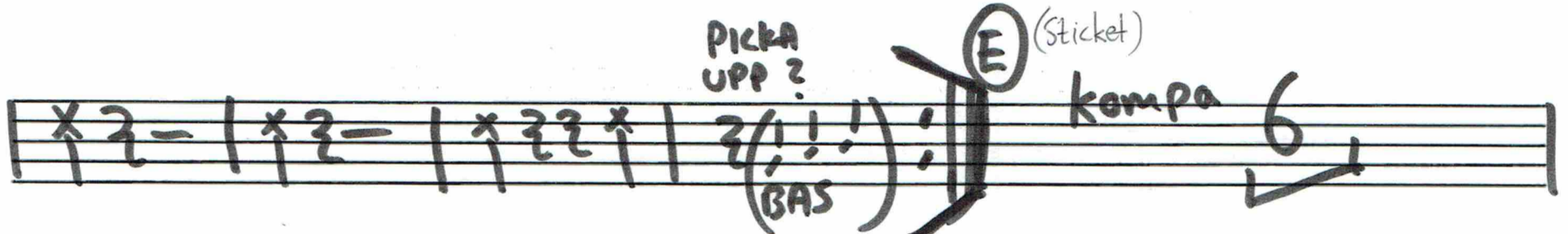

(FILL) (F) kompa 4

(pickup på virveltrumma) cymbal

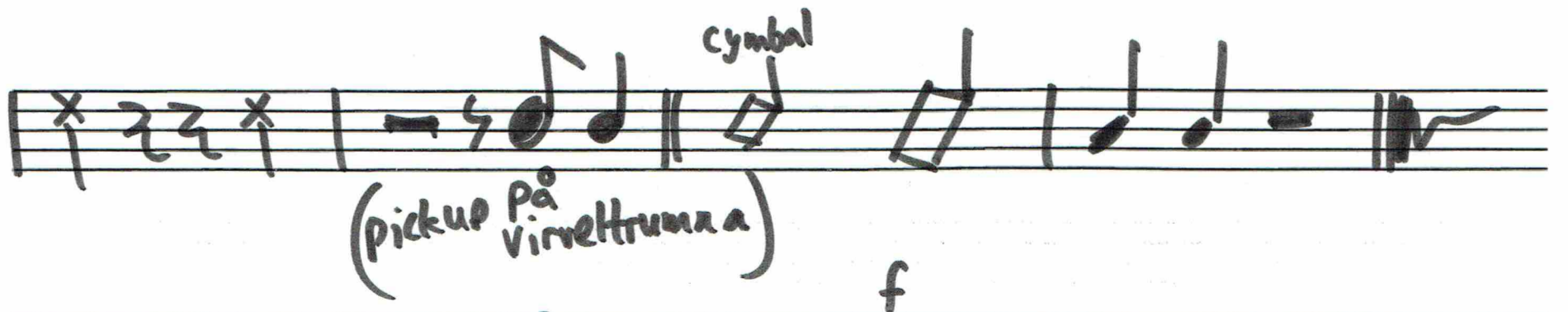

mp f

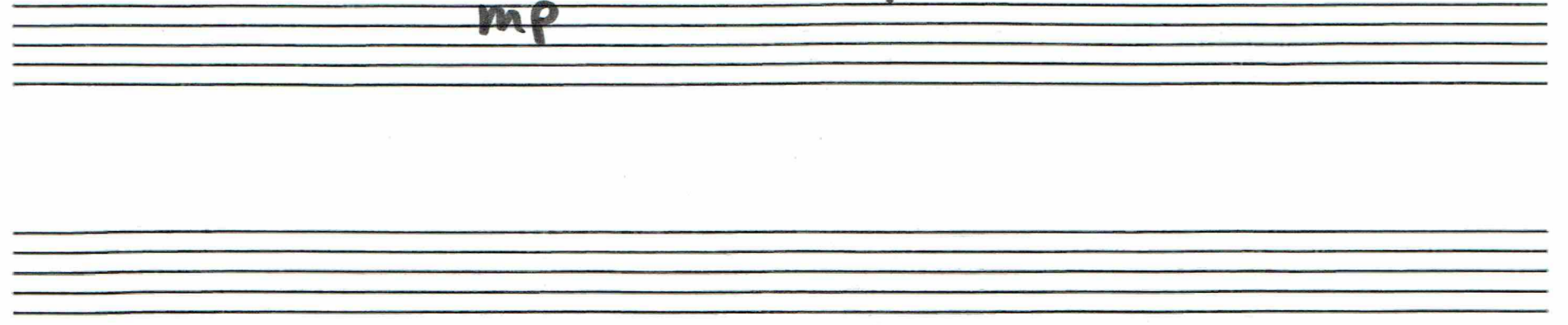

# GITARR

Paul Williams  
(arr Dicken Hedrenius)

## FAT SAM'S GRAND SLAM

INTRO

G7 G7 G7 G7 (A) (4 slag i takten på gitarr)

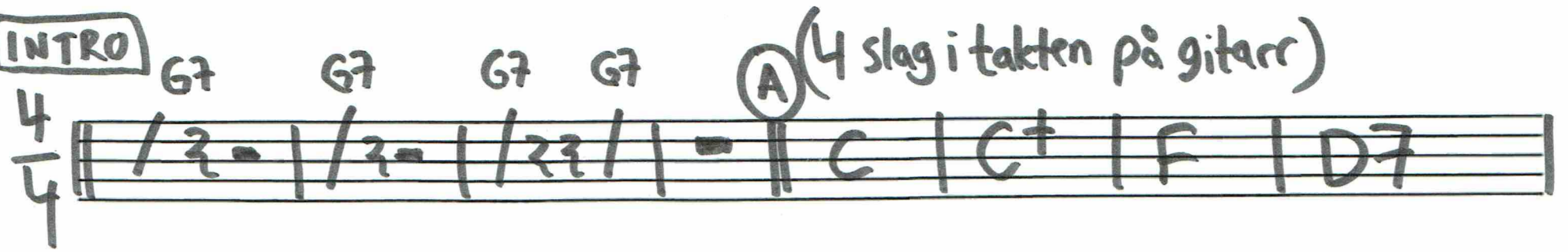

G7 G7

(B)

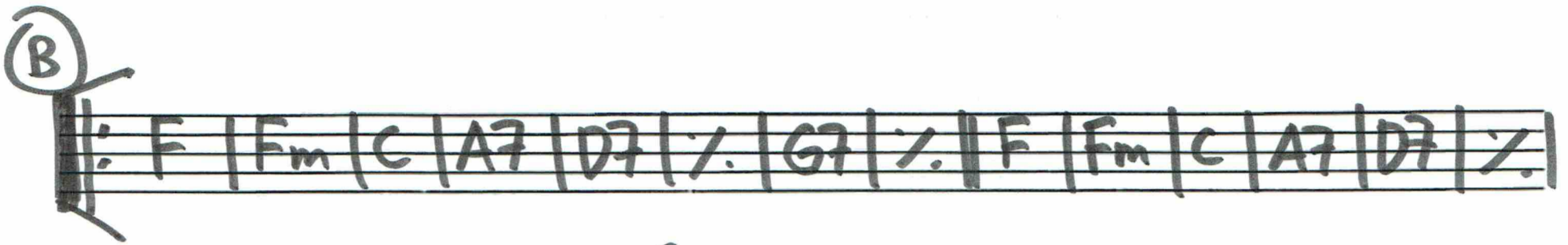

G7 G7 G7 G7+5 (C)

(D)

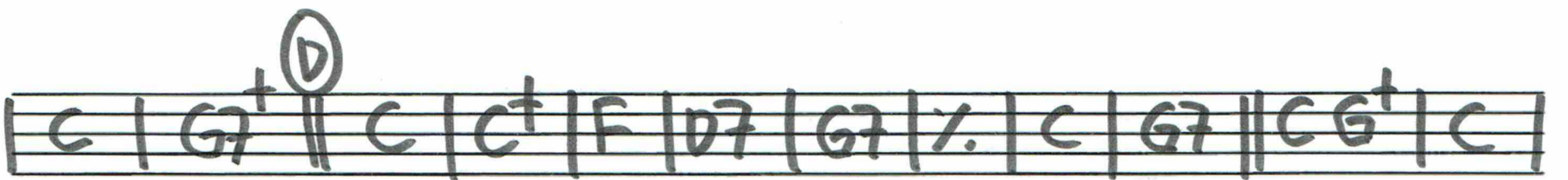

G7 G7 G7 G7 (E)

G7 G7 G7 G7+5 (F)

G7 G7 F G C

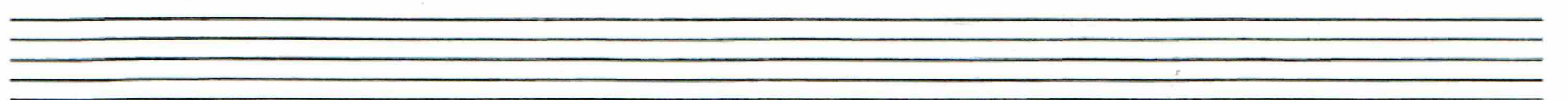
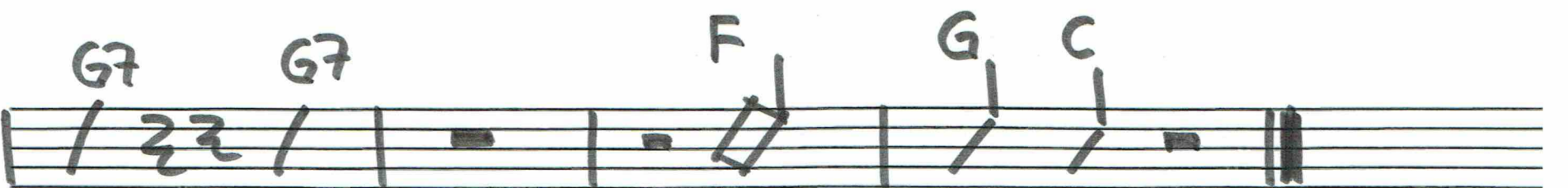

sång (grundform: som en vanlig 32:a med stick fast sticket går 2 gånger med förlängning andra ggn, ett chorus är alltså 42 takter)

**SÅNG: ELLER/OKH EN ELLER FLERA MELOU INSTRUMENTALISTER**

**INTRO**

Mallets: dubbla sångstämman (ev. som "solist").

tempo: 204 bpm

Rättighetsinnehavare: Paul Williams

arr Dicken Hedrenius  
2020 för Vallentuna  
Kulturskola

Text: se sångtext

sång

vln1

vln2

vla

cello

kb

fl

asx

tensx

barsax

trp

elbas

1-3

Handwritten chord notation for the electric bass: C, C+, F, D7

trumsat

kompå vil d jazz hihat eller kanske mycket virveltrumma.

elvgitarr

4 slag i taktin på gitarren

Handwritten chord notation for the electric guitar: C, C+, F, D7

sång

vln1

vln2

vla

cello

kb

fl

asx

tensx

barsax

trp

elbas

trumset

elvgitarr

G7

G7

C

G7

(A9)

Klingande partitur

TITEL: FAT SAM'S GRAND SLAM

SIDA 4 av 20

tempo:  
204 bpm

Rättighetsinnehavare: Paul Williams

arr Dicken Hedrenius  
2020 för Vallentuna  
Kulturskola

sång

vln1

vln2

vla

cello

kb

fl

asx

tensx

barsax

trp

elbas

elbas

trumset

elvgitarr

elvgitarr

sång

vln1

vln2

vla

cello

kb

fl

asx

tensx

barsax

trp

elbas

trumset

elevgitarr

**B**

sång

vln1

vln2

vla

cello

kb

fl

asx

tensx

barsax

trp

Two empty musical staves.

elbas

trumset

elekgitarr

sång

vln1

vln2

vla

cello

kb

fl

asx

tensx

barsax

trp

elbas

clv

trumset

elevgitarr

(B9)

Klingande partitur

TITEL: FAT SAM'S GRAND SLAM

SIDA 8 av 20

tempo:  
204 bpm

Rättighetsinnehavare: Paul Williams

arr Dicken Hedrenius  
2020 för Vallentuna  
Kulturskola

Handwritten musical score for "Fat Sam's Grand Slam". The score is arranged in systems for various instruments and includes a vocal line.

**Instrumental Parts:**

- vln1**: Violin 1
- vln2**: Violin 2
- vla**: Viola
- cello**: Cello
- kb**: Keyboard
- fl**: Flute
- asx**: Alto Saxophone
- tensx**: Tenor Saxophone
- barsax**: Baritone Saxophone
- trp**: Trumpet
- elbas**: Electric Bass
- trumset**: Drum Set
- elevgitarr**: Electric Guitar

**Chord Progression (Elbas and Elevgitarr):**

F	Fm	C/G	A7
---	----	-----	----

**Other Notations:**

- Flute (fl)**: Includes a dynamic marking of *p* (piano).
- Drum Set (trumset)**: Indicated by slash marks representing rhythmic patterns.
- Electric Guitar (elevgitarr)**: Includes a dynamic marking of *p* (piano).

- sång** (Vocal): Four measures of melody with exclamation marks and slurs.
- vln1** (Violin 1): Four measures of notes, some with slurs.
- vln2** (Violin 2): Four measures of notes, some with slurs.
- vla** (Viola): Four measures of notes, some with slurs.
- cello** (Cello): Four measures of notes, some with slurs.
- kb** (Keyboard): Four measures of notes, some with slurs.
- fl** (Flute): Four measures of notes, some with slurs.
- asx** (Alto Saxophone): Four measures of notes, some with slurs.
- tensx** (Tenor Saxophone): Four measures of notes, some with slurs.
- barsax** (Baritone Saxophone): Four measures of notes, some with slurs.
- trp** (Trumpet): Four measures of notes, some with slurs.
- elbas** (Electric Bass): Four measures of notes, some with slurs.
- trumset** (Drumset): Four measures of rhythmic notation.
- elevgitarr** (Electric Guitar): Four measures of notes, some with slurs.

sång

vln1

Handwritten notation for Violin 1, including a 3-measure rest.

vln2

Handwritten notation for Violin 2, including a 3-measure rest.

vla

Handwritten notation for Viola, including a 3-measure rest.

cello

Handwritten notation for Cello, including a 3-measure rest.

kb

Handwritten notation for Keyboard, including a 3-measure rest.

fl

Handwritten notation for Flute, including a 3-measure rest.

asx

Handwritten notation for Alto Saxophone, including a 3-measure rest.

tensx

Handwritten notation for Tenor Saxophone, including a 3-measure rest.

barsax

Handwritten notation for Baritone Saxophone, including a 3-measure rest.

trp

Handwritten notation for Trumpet, including a 3-measure rest.

Handwritten notation for Percussion (P), including a 3-measure rest.

elbas

Handwritten notation for Electric Bass, including a 3-measure rest, a G7 chord, and a C+ chord.

trumset

Handwritten notation for Drumset, including a 3-measure rest and a '(fill)' section.

elvgitarr

Handwritten notation for Electric Guitar, including a 3-measure rest, a G7 chord, and a G7+5 chord.

Klingande partitur  
tempo:  
204 bpm

TITEL: FAT SAM'S GRAND SLAM  
Rättighetsinnehavare: Paul Williams

SIDA 11 av 20  
arr Dicken Hedrenius  
2020 för Vallentuna  
Kulturskola

sång

vln1

vln2

vla

cello

kb

fl

asx

tensx

barsax

trp

elbas

trumset

elevgitarr

sång

vl n1

vl n2

vla

cello

kb

fl

asx

tensx

barsax

trp

elbas

trumset

elvgitarr

- elbas:** Bass line with notes and rests.
- elvgitarr:** Electric guitar line with chords (C, G7+, C, Ct) and a 'P' marking.

sång

- vln1**: Violin 1 part with notes and rests.
- vln2**: Violin 2 part with notes and rests.
- vla**: Viola part with notes and rests.
- cello**: Cello part with notes and rests.
- kb**: Keyboard part with notes and rests.

fl

- fl**: Flute part with notes and rests.
- asx**: Alto saxophone part with notes and rests.
- tensx**: Tenor saxophone part with notes and rests.
- barsax**: Baritone saxophone part with notes and rests.
- trp**: Trumpet part with notes and rests.

elbas

- elbas**: Electric bass part with notes and rests.

trumset

- trumset**: Drum set part with rhythmic notation.

elekgitarr

- elekgitarr**: Electric guitar part with notes and rests.

sång

vln1

Handwritten violin 1 notation on a single staff.

vln2

Handwritten violin 2 notation on a single staff.

vla

Handwritten viola notation on a single staff.

cello

Handwritten cello notation on a single staff.

kb

Handwritten keyboard notation on a single staff.

fl

Handwritten flute notation on a single staff.

asx

Handwritten alto saxophone notation on a single staff.

tensx

Handwritten tenor saxophone notation on a single staff.

barsax

Handwritten baritone saxophone notation on a single staff.

trp

Handwritten trumpet notation on a single staff.

elbas

Handwritten electric bass notation on a single staff, including a 'P' marking and a 'G7' chord.

trumset

elekgitarr

Handwritten electric guitar notation on a single staff, including a 'P' marking and a 'G7' chord.

sång

vln1

Handwritten violin 1 notation on a staff.

vln2

Handwritten violin 2 notation on a staff.

vla

Handwritten viola notation on a staff.

cello

Handwritten cello notation on a staff.

kb

Handwritten keyboard notation on a staff.

fl

Handwritten flute notation on a staff.

asx

Handwritten alto saxophone notation on a staff.

tensx

Handwritten tenor saxophone notation on a staff.

barsax

Handwritten baritone saxophone notation on a staff.

trp

Handwritten trumpet notation on a staff.

elbas

trumset

elvgitarr

Handwritten electric guitar notation on a staff with chords F, D7, G7.

tempo:  
204 bpm

Rättighetsinnehavare: Paul Williams

REPRIS FRÅN STICKET, SIDAN 6

**E** ("Sticket del 2")

arr Dicken Hedrenius  
2020 för Vallentuna  
Kulturskola

sång

bi üli

vln1

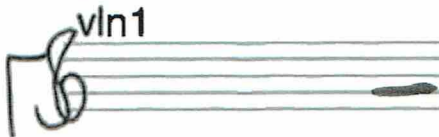

vln2

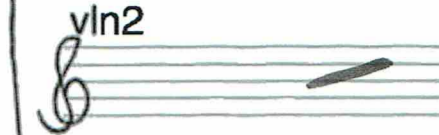

vla

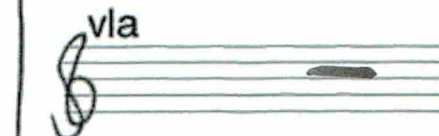

cello

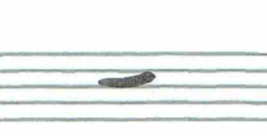
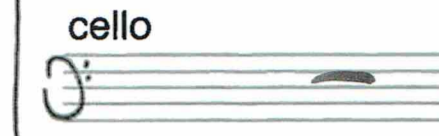

kb

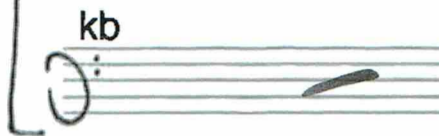

fl

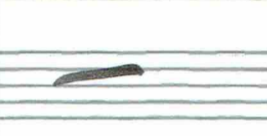
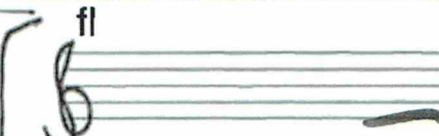

asx

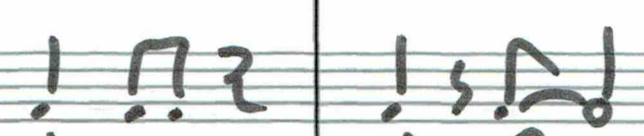

tensx

barsax

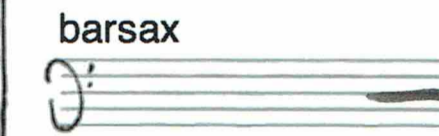

trp

elbas

G7 G7

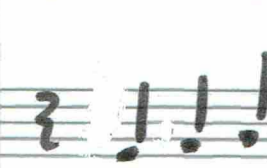

trumset

(PICK UP?)  
(? ! ! !)  
BAS

elevegitarr

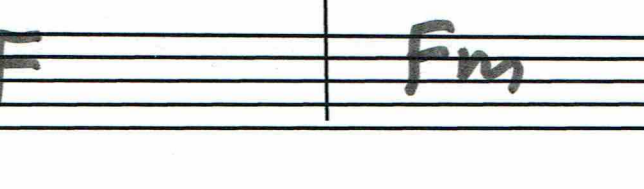
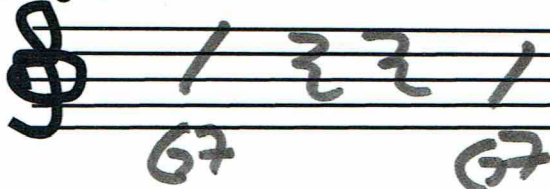

sång

vln1

vln2

vla

cello

kb

fl

asx

tensx

barsax

trp

elbas

trumset

elvgitarr

Handwritten musical score for "Fat Sam's Grand Slam" (page 18 of 20). The score is arranged for a large ensemble and includes the following parts:

- vln1** (Violin 1): Four staves.
- vln2** (Violin 2): Four staves.
- vla** (Viola): Four staves.
- cello** (Cello): Four staves.
- kb** (Kontrabas): Four staves.
- fl** (Flöjter): Four staves.
- asx** (Asaxofon): Four staves.
- tensx** (Tenasor): Four staves.
- barsax** (Barytonsaxofon): Four staves.
- trp** (Trumpet): Four staves.
- P** (Piano): Four staves, including guitar parts.
- elbas** (Elektrisk bas): Four staves.
- trumset** (Trumset): Four staves, including a "(FILL)" section.
- elevgitarr** (Elektrisk gitarr): Four staves, including guitar parts.

("Sista A")

tempo:  
204 bpm

Rättighetsinnehavare: Paul Williams

arr Dicken Hedrenius  
2020 för Vallentuna  
Kulturskola

sång

vln1

vln2

vla

cello

kb

fl

asx

tensx

barsax

trp

elbas

elbas

Handwritten chordal notation for the electric bass, showing chords C, C+, F, and D7.

trumset

Handwritten rhythmic notation for the drum set, consisting of a series of slashes representing drum hits.

elevgitarr

sång

vln1

vln2

vla

cello

kb

fl

asx

tensx

barsax

trp

elbas

elbas

trumset

elvgitarr

S

L

U

T