

# HÅLET

5

altsax

8 **\$** **A**

**B**  $\frac{6}{8}$   $\times 2$  trombonesolo

**Gmb** **SOLO**

**D** **SOLO**

**E** **(SOLO END)**

**(ensemble)**

**P.S. al  $\phi$  (utan repris)**

**(D C Eb)**

# HALET

tenorsax

bar

baryton

# HÅLET

5

Staff 3: Continuation of the melody, ending with a red circled X.

Staff 4: Continuation of the melody, ending with a circled B and a wavy line, followed by "2 x 16".

Staff 5: Continuation of the melody, starting with a circled C.

Staff 6: Continuation of the melody, starting with a first ending bracket (1. ...).

Staff 7: Continuation of the melody, starting with a second ending bracket (2. ...).

Staff 8: Continuation of the melody, ending with a circled E and "2 x 16".

Staff 10: A whole rest followed by the instruction "D.S. al fine (e) repris".

Staff 11: Continuation of the melody, ending with a circled A.

trumpet

# HÅLET

(5-blas)

(optional 1 p 2)

# Hilet

(gr. 9)

8 \$ A

B

D

E

f.

8

X

trombone

# HÅLET

(5-bläs)

8 ~~8~~ (A)

(Solo)

(optional if 2 trps)

(B) Solo

(C)

(E)

altsax

f.

D.S. al (c) (rit.)

optional flute

e, helt korrekt form? ( $\pi = \frac{11}{3}$ )

# HÅLET

Two empty grand staves.

Two empty grand staves.

altsax

# HÅLET

(S-bläs)

8 \$ [A]

[B]  $\frac{6}{8}$  x 2 trombonesole [C]

[SOLO] Gmb G7<sup>b9</sup> C7 1/2 Eb7 Gm A7 D7

[D] [SOLO] Gm 1/2 A7 D7 Gm Gm 1/2 A7 D7

[E] (ensemble)

f. 8 D.S. al  $\text{C}$  (uten repris)

(D C Eb)

alto II, optional

# HÅLET

OBS!

säg till Dicken att vara tacet i C (lycklig dubbling)

A single line of handwritten musical notation on a grand staff. It begins with a red circled "Ø" symbol. The notation includes several measures with notes, rests, and accidentals. A circled "A" is above the final measure.

Baryton

# HÅLET

(5-bläs)

- A red "\$" symbol at the start of the first staff.
- Section markers "A", "B", "C", "D", and "E" in circles.
- A "2 x 16" marking under a rest on the fourth staff.
- A "D.S. al-f." (Da Capo al Fine) instruction on the eighth staff.
- Several red circled symbols (possibly crossed-out clefs or notes) on the third, fourth, and ninth staves.

# HÅLET

TRUMPET  
(medium gospelskuffe)

(S-bias)

(optional tp 2)

# Hilet

(gr. 9)

Two empty musical staves.

trombone

# HALET

(5-bläs)

**A**

(optional if 2 trps)

**B1 Solo**

**C**

(1x solo  
2x alt sax)

**D**

f. D.S. al

piano

# HÅLET

(ad lib)

bassdrums

(A) (tema)

$B^b m$   $C7$   $F7$   $B^b m$   $B^b m$

(drums)

$G^b7$   $B^b m$   $(C7)$   $(F7)$

(B) TROMBONESOLO

$B^b m$   $C7$   $F7$   $B^b m$   $B^b m$   $C7$   $F7$

1.  $B^b m$   $B^b7^b9$   $E^b7$   $G^b7$   $B^b m$   $C7$   $F7$  2.  $C7$   $F7$   $B^b m$

(C)

$B^b m$   $C7$   $F7$   $B^b m$   $B^b m$

(1xtrb, 2xaltsax)

$C7$   $F7$   $B^b m$   $B^b7^b9$   $E^b7$

1.  $G^b7$   $B^b m$   $C7$   $F7$   $B^b m$  2.  $C7$   $F7$

(D)

$B^b m$   $C7$   $F7$   $B^b m$   $B^b m$   $C7$   $F7$

$B^b m$   $B^b7^b9$   $E^b7$   $G^b7$   $B^b m$

1.  $C7$   $F7$  2.  $C7$   $F7$   $B^b m$

(Hälet, spiano, sida 2)

ensemble

Bm C7 F7 Bm Bm

C7 (tacet) f. (F7 Bm) BASSOLO Bbm Bb7b9 Eb7

Gb7 Bbm C7 F7 D.S. al

C7 F7 Bbm C7 H13

Bbm6 (add 9)

bass

# HÅLET

INTRO  
(Solo)  
4

A

(4-4)  
C7, F7, Bbm, Bbm, Eb3, Eb9

Gb7, Bbm, F, C7, F7

(4-4) (trombone)  
Bbm, C7, F7, Bbm, Bbm, C7, F7

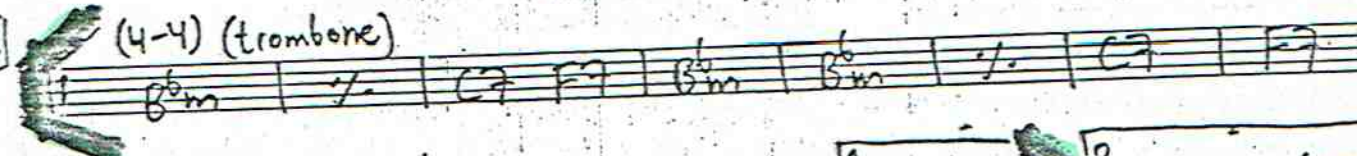

Bbm, Bb7b9, Eb7, Gb7, Bbm, C7, F7, Bbm

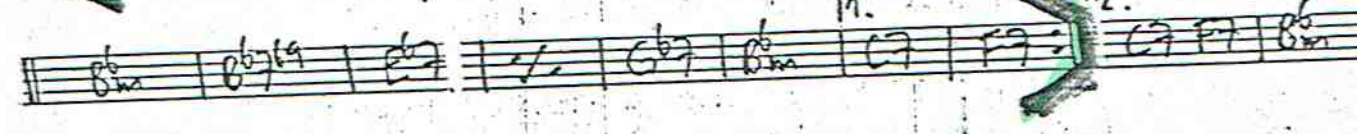

(1-3) (ensemble)  
Bbm, C7, F7, Bbm, Bbm, C7, F7

(4-4)  
Bbm, Bb7b9, Eb7, Gb7, Bbm, C7, F7, Bbm

2.  
C7, F7, Bbm, C7, F7, Bbm

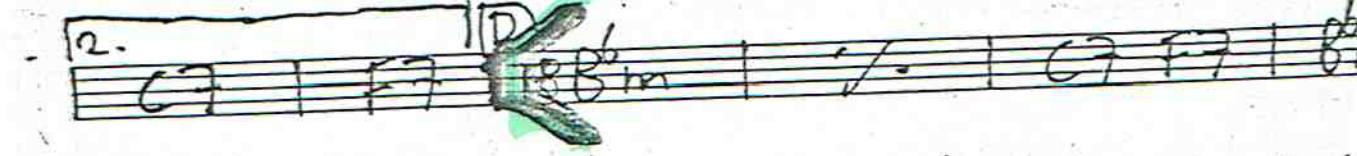

Bbm, C7, F7, Bbm, Bb7b9

1.  
Bb7, Gb7, Bbm, C7, F7

2.  
C7, F7, Bbm

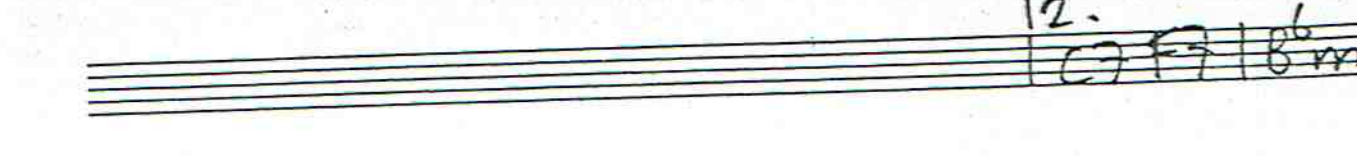

(Hälet, bass, sida 2)

D (ensemble)

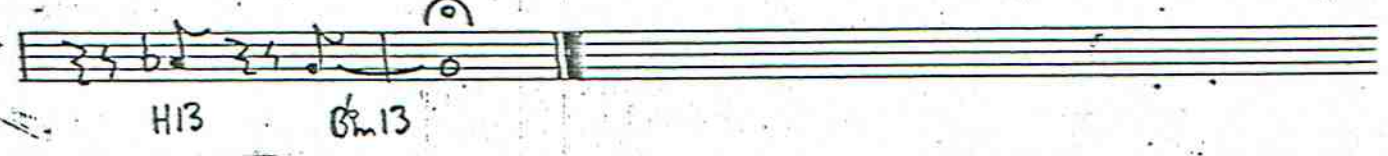
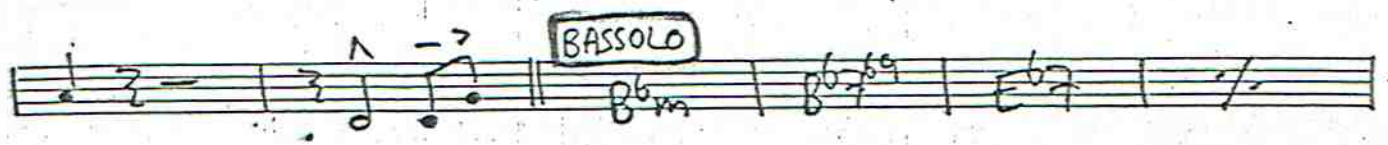

trummor

# HÅLET

intro (mf-f) 8 (1-3) (halfclosed hi-hat)

komP

A (1-3) - 4 3 2 1 d d. M - 4 3 2 1

d d. M (4-4) (fill) 3 2 1 3 2 1 (fill)

d. 4 M fill f.

B (4-4) (tremolo) komP 5 komP 6

C 1-3 (ensemble)

(4-4) komP 7 16 + 16

D 1-3 (ensemble) (fill) (fill)

komP

break fill f. Bassata 8 (komP) D.S. al

(fill) (1-3) fills