

HOLLYWOOD BED

Shuffle blues-swing-jazz
(rhythm&blues, rock&roll/jazz)

T.ex. c:a 102 pbm

(Cherry red blues)

The musical score is arranged for a big band with the following parts:

- Flöjt** (Flute): Treble clef, 4/4 time. Starts with a triplet eighth-note figure. A1 chord box above the staff.
- Blockflöjt (opt)** (Alto Flute): Treble clef, 4/4 time. A chord box above the staff.
- Kl/trp/sopsx** (Clarinet/Trombone/Soprano Sax): Treble clef, 4/4 time. A chord box above the staff.
- Altsax** (Alto Saxophone): Treble clef, 4/4 time. A chord box above the staff.
- Trombon** (Trombone): Bass clef, 4/4 time. A chord box above the staff.
- Piano**: Treble and Bass clefs, 4/4 time. Includes a *(solointro första gången)* section. Chord boxes for Eb and Bb are present. A slash symbol indicates a section to be played twice.
- Bas** (Bass): Bass clef, 4/4 time. Chord boxes for Eb, Bb, A1, and Eb are present. Includes a *Tacet första gången* section. A chord box for A1 is present. Includes a *Spela båda gångerna* section. A chord box for A1 is present.
- Trummor** (Drums): Bass clef, 4/4 time. Includes a *Tacet första gången* section. A slash symbol indicates a section to be played twice.

Additional markings include *(ensemble) BOOGIE BLUES-KOMP* and *SHUFFLE-KOMP* in the piano and drum parts respectively.

HOLLYWOOD BED, klingande partitur, sida 2 av 8

Fl

Cl

Kl/tp/ss

As

Trb

P

B

Tr

Ab

:/

Eb C7

F7 Bb7

Ab

Eb C

F Bb

:/

:/

:/

:/

HOLLYWOOD BED, klingande partitur, sida 3 av 8

Fl

B♭

Kl/tp/ss

As

Trb

P

B

Tr

A2

A2

A2

A2

A2

A2

E♭

∕

E♭

B♭

A2

E♭

A2

∕

HOLLYWOOD BED, klingande partitur, sida 4 av 8

Fl

Bl

Kl/tp/ss

As

Trb

P

B

Tr

A_b

E_b C^7

F^7 B_b^7

A_b

E_b C F B_b

$\%$

$\%$

$\%$

$\%$

Fl

Cl

As

Trb

P

B

Tr

BLUES MARCH

E_b^7

(opt) $\%$

E_b

BLUES MARCH

$\%$

HOLLYWOOD BED, klingande partitur, sida 6 av 8

Fl

Cl

Kl/tp/ss

As

Trb

P

B

Tr

///

E_b C⁷ F⁷ B_b⁷

E_b C F B_b

///

///

///

///

1.

Fl

Cl

Cl/tp/ss

As

Trb

P

B

Tr

C

Här ser det konstigt ut i partituret för det går inte göra snyggt i detta notprogram utan att jobba ihjäl sig.

C är att kompet utan blåsarna spelar hela A1 (8 takter) och 6 takter av A2. Sedan repris från början av låten!

I hela C ska trummorna spela shuffle med mycket fills, nästan som om det var trumsolo.

8 + 6

C BOOGIE BLUES med många trum-fills

E_b /

E_b B_b E_b

C (C2)

HOLLYWOOD BED, klingande partitur, sida 8 av 8

2.

Fl
(fermat)

Bl
(fermat)

Kl/tp/ss
(fermat)

As
(fermat)

Trb
(fermat)

P
E \flat 7

B
(fermat)

Tr
(fermat)

Blockflöjt

HOLLYWOOD BED

Big Joe Turner, arr Dicken Hedrenius

♩ = $\frac{3}{4}$

A1

A2

B

1. C

14

2.

(fermat)

Flöjt

HOLLYWOOD BED

Big Joe Turner, arr Dicken Hedrenius

♩ = $\frac{3}{4}$

A1

A2

B

1. C 14 2.

(fermat)

Jediflöjt

HOLLYWOOD BED

Big Joe Turner, arr Dicken Hedrenius

♩ = $\frac{3}{4}$

A1

A2

B

C

1. 2.

14

(fermat)

Flöjt
Rondell-stämman

HOLLYWOOD BED

Big Joe Turner, arr Dicken Hedrenius

- A1:** The first section, starting with a repeat sign, contains the first two lines of music.
- A2:** The second section, also starting with a repeat sign, contains the next two lines of music.
- B:** The third section, starting with a repeat sign, contains the next two lines of music, featuring triplet markings.
- C:** The fourth section, starting with a first ending bracket (1.) and ending with a second ending bracket (2.), contains the final two lines of music. It includes triplet markings and a fermata over the final note.

A double bar line with the number 14 is placed at the end of the first ending, indicating the total number of measures in the piece.

(fermat)

HOLLYWOOD BED

Klarinett/trumpet/sopransax

Big Joe Turner, arr Dicken Hedrenius

HOLLYWOOD BED

Klarinett (rondell-stämma)

Big Joe Turner, arr Dicken Hedrenius

1. 2.

A1

A2

B

C

14

(fermat)

Basklarinett

HOLLYWOOD BED

Big Joe Turner, arr Dicken Hedrenius

♩ = ♪

A1

A2

B

1. C

14

2.

(fermat)

Altsax jedistämma

HOLLYWOOD BED

Big Joe Turner, arr Dicken Hedrenius

♩ = $\frac{3}{4}$

A1

A2

B

1. C

14

2.

(fermat)

HOLLYWOOD BED

Altsax (rondell-stämman)

Big Joe Turner, arr Dicken Hedrenius

♩ = $\frac{3}{4}$ A1

A2

B

1. C **14** 2.

(fermat)

HOLLYWOOD BED

Klarinett/trumpet/sopransax/tenorsax *Big Joe Turner, arr Dicken Hedrenius*

♩ = $\frac{3}{4}$

A1

A2

B

1. C

14

2.

(fermat)

Tenorsax jedistämma

HOLLYWOOD BED

Big Joe Turner, arr Dicken Hedrenius

♩ = $\frac{3}{4}$ A1

A2

B

1. 2.

C

14

(fermat)

Tenorsax
Rondell-stämman

HOLLYWOOD BED

Big Joe Turner, arr Dicken Hedrenius

(fermat)

Barytonsaxofon

HOLLYWOOD BED

Big Joe Turner, arr Dicken Hedrenius

♩ = ♪♪

A1

A2

B

1. C

14

2.

(fermat)

HOLLYWOOD BED

Klarinett/trumpet/sopransax

Big Joe Turner, arr Dicken Hedrenius

♩ = $\frac{3}{4}$

A1

A2

B

1. C **14** 2.

(fermat)

HOLLYWOOD BED

Trumpet (rondell-stämman)

Big Joe Turner, arr Dicken Hedrenius

♩ = $\frac{3}{4}$ A1

A2

B

1. 2.

C **14**

(fermat)

Tuba

HOLLYWOOD BED

Big Joe Turner, arr Dicken Hedrenius

♩ = $\frac{3}{4}$

E \flat

B \flat

A1

E \flat

A \flat

E \flat C F B \flat E \flat

B \flat

A2

E \flat

A \flat

E \flat C F B \flat E \flat

B \flat

B

E \flat

E \flat C F B \flat E \flat

1.

B \flat

C

E \flat

A \flat

E \flat C F B \flat E \flat

B \flat

(C2)

E \flat

A \flat

E \flat C F B \flat

2.

(fermat)

Piano

HOLLYWOOD BED

Big Joe Turner
arr Dicken Hedrenius

♪ = ♪

A1 BOOGIE BLUES-KOMP AD LIB

A2

B BLUES MARCH

(C2)

SLUT

HOLLYWOOD BED

(solointro första gången)
(i reprisen: med hela kompet)

A1 (ensemble)
BOOGIE BLUES-KOMP

A2

B BLUES MARCH

C

BOOGIE BLUES med många trum-fills

(C2)

SLUT

Bas

HOLLYWOOD BED

Big Joe Turner, arr Dicken Hedrenius

♩ = $\frac{3}{4}$ E \flat B \flat

Tacet första gången

A1 E \flat A \flat E \flat C F B \flat E \flat B \flat

Spela båda gångerna

A2 E \flat A \flat E \flat C F B \flat E \flat B \flat

B E \flat E \flat C F B \flat E \flat B \flat

1.

C E \flat A \flat E \flat C F B \flat E \flat B \flat

(C2) E \flat A \flat E \flat C F B \flat

2.

(fermat)

HOLLYWOOD BED

Big Joe Turner, arr Dicken Hedrenius

(För trummor: denna låt passar utmärkt att lära sig på gehör. Vik ett pappersplan av noterna)

Tacet första gången

A1 SHUFFLE-KOMP

Spela båda gångerna

A2

B BLUES MARCH

1.

C

(C) (C2)

8 + 6

2.

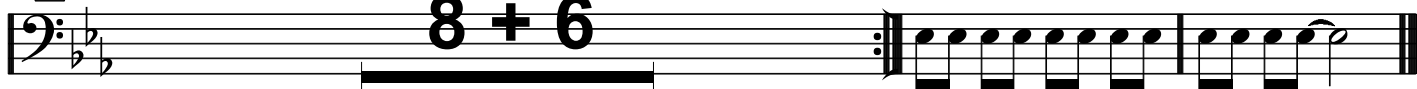

Spela shufflekomp med många fills
(nästan som ett svängigt trumsolo)

(fermat)

(Sida 1 behövs bara av lärarna, som här ska sjunga a cappella-intro i stämmor)

HOLLYWOOD BED

Big Joe Turner, arr Dicken Hedrenius, text Dorota Frick

Special, invigningsfest
Nya Sigtuna Kulturskola 140131.

LÄRARSÅNG I INTRO

(Denna a cappellaintro nämns inte i spelarnas noter, men när pianot börjar börjar spelarnas noter!)

(Låten igenom: alla orkester- och publiksvar får vara "hockeyköriga")

endast 2:a ggn:

1 **ORKESTERSVAR**

Eb

Väl - kom-na hit, Det är kal - as på gång, Vårt ny-a

Väl - kom-na hit, Det är kal - as på gång, Vårt ny-a

Tral-la la la la la la la la la la lej.

Väl - kom-na hit, Det är kal - as på gång, Vårt ny-a

Endast 2:a ggn:

ORKESTERSVAR

Ab Eb C7 F7 Bb7 Eb

hus, Vi fir - ar dag - en lång. Stor ork - est-er och så myc-ket sång.

hus, Vi fir - ar dag - en lång. Stor ork - est-er och så myc-ket sång.

hus, Vi fir - ar dag - en lång. Stor ork - est-er och så myc-ket sång.

ATTACKA SIDA 2
(instrumentalt)

(Sida 1 behövs bara av lärarna, som där ska sjunga a cappella-intro i stämmor)

HOLLYWOOD BED

Unison sång

Big Joe Turner, arr Dicken Hedrenius, text Dorota Frick

Någon eller flera måste lotsa publiken med stora gester!

Sångarna får gärna dyka upp som ur en låda eller baddörr och göra en vokalchock när det är dags.

Special, invigningsfest
Nya Sigtuna Kulturskola 140131.

Eb

Första gången är instrumental.
Sjung när låten går i repris!

A1 PUBLIKSVAR

2) Väl - kom - na hit, Vi bju - der på mus - ik, Och vi vill

Ab PUBLIKSVAR Eb C7 F7 Bb7 Eb

ha, En här - lig stor pub - lik, Som kan bju - da på en varm app - låd.

PUBLIKEN APPLÅDERAR A2 Eb PUBLIKSVAR

Väl - kom - na hit, Här od - lar vi kul - tur, Kom och va'

Ab PUBLIKSVAR Eb C7 F7 Bb7 Eb

med! I vår - at par - ti - tur får du sjun - ga dan - sa spe - la med.

B Eb7

Var med och sjun - ga!

Eb C7 F7 Bb7 Eb

Gam - la och un - ga! Kul - tur - ens lun - ga And - as nu i vår sal - ong.

1. C 14 2. (fermat)

Pling Plong

(valfria sluttoner
som passar mer
eller mindre bra)