

Flöjt 1

Dicken
18/10/13

HOT FRÅN INRE RYMIEN

(A) 3 9 9 9

FINE

(B)

(C)

(D) 3/4

(E)

ON CUE: D.C. al fine
(ingen repris)

SALON PÅ E-delen.
(+ E-tema igen innan da capo)

Flöjt 2

Dicken
181013

HOT FRÅN INRE RYMDEN

(A) 3990

FINE

3/4

ON CUE: D.C. al fine
(ingen repris)

SALON PÅ E-delen.
(+ E-tema igen innan da capo)

HOT FRÅN INRE RYMDEN

Dicken 181013

gitar

3 ggr. Tacet 1:a!

(B) F#m C#7 C#7 E E

C# G C D (C) ROCKA GITARREN!

A BREAK (general-paus) D unjs. (valfri oktav)

(E) Basgietema och solodel

ON CUE: D.C. al fine. Ingen repris. Ingen tacet.

SOLON PÅ E-DELLEN (+ E-tema igen innan da capo)

HOT FRÅN INRE RYMDEN

Dicken
181013

Trömbon 3 ggr tacet 1:a och 2:a

Solon

på E-delen

(+ E-tema igen
innan da capo)

Kontrabas

HOT FRÅN INRE RYMIEN

Dicken 181013

ARCO (A) 3 ggr

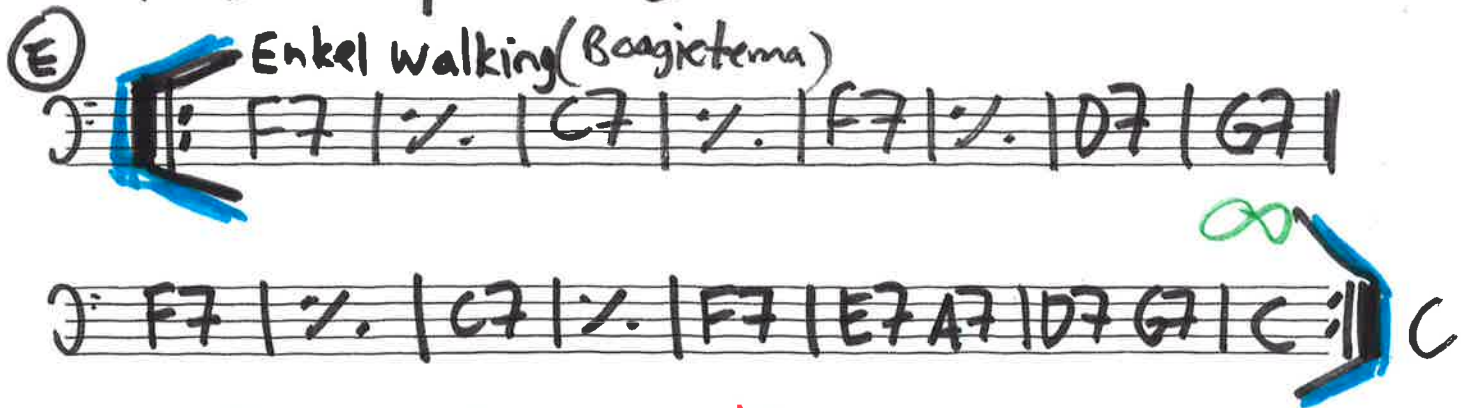
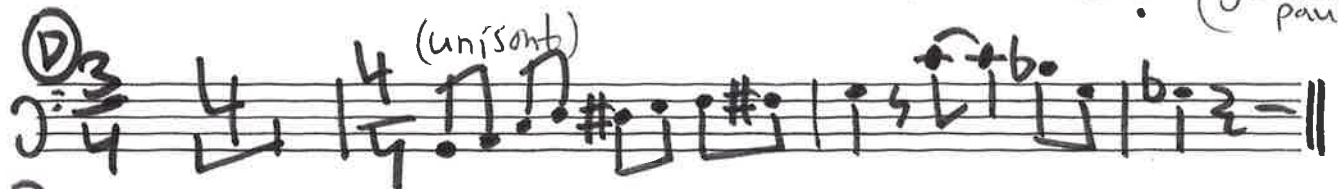
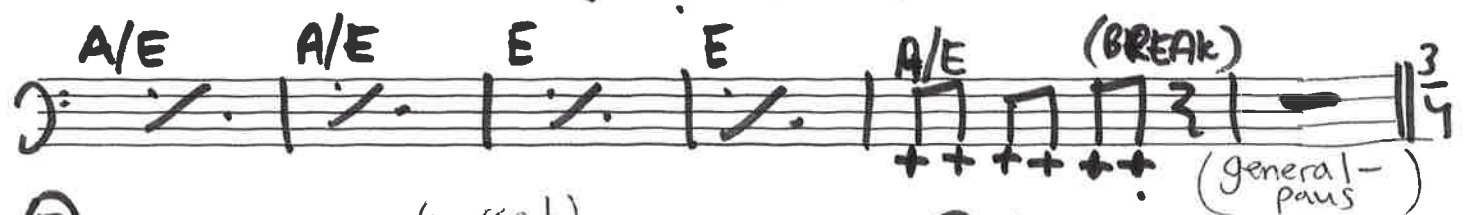
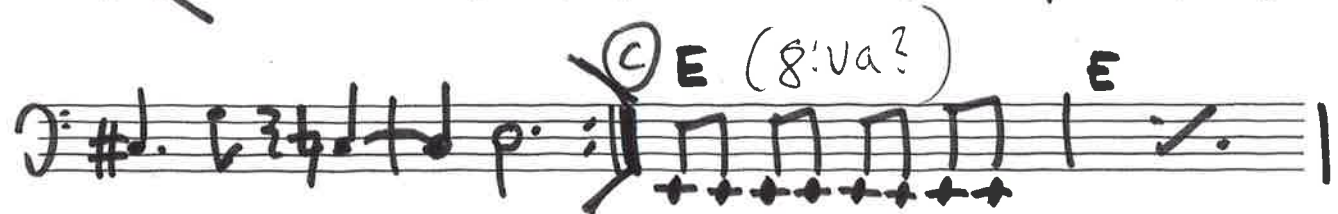
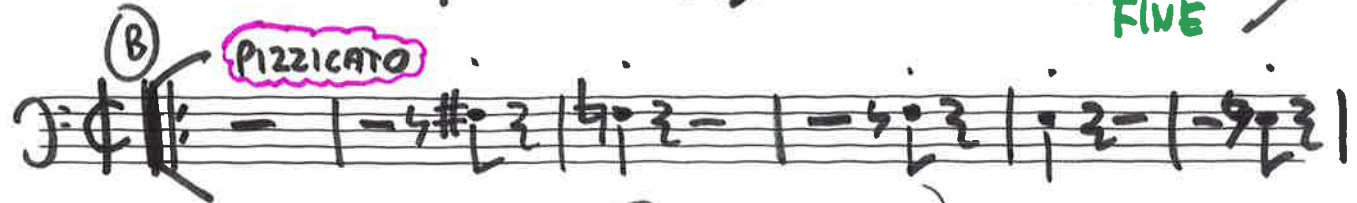

E-delen används som soladel.

E-temat kommer tillbaka innan da capo.

Sedan: (on cue) DA CAPO al FINE. INGEN REPRIS.

Det går bra att spela da capo pizzicato.

HOT FRÅN INRE RYMDEN

Trummor

Dicken
181013

Svag typ stängd takhållningshihat.

Antyd mer och mer dubbeltempokänsla

A

3 gånger

B

FINE

Swinghihat, kul men inte så starkt.

C

BREAK (9.P.)

mf röjigt gospelboogie

D

(Bara blås)

(unis)

BREAK

E

BOOGIETEMA

KOMP MED SVÄNG

16

on cue:
D.C. al
Fine
(Ej repris)

E-temat används också som solodel.

(sedan kommer E-temat igen innan da capo)