

118 bpm

JAG ÄR EN TUFF BRUD

A

Sång 1

Sång 2

Sång 3

Sång 4

Violin

Via **ej stråk på denna låt (t.v.)**

Cello

Tvärflöjt

Klarinett

Altsax

Tenorsax

Barytonsax

Trumpet 1

Trumpet 2

Trombon 1

Trombon 2 **Trb 2: se trb-2 ↑ (dubblera)**

Extra **PIANOINTRO (vänsterhanden oktava basso)**

Gitarr/piano **D_b**

Piano **PIANO: se gitarr!**

Bas **p Vråljazz**

Trummor

Slagverk **Slv: se trummor**

This is a musical score for a piece titled "Jag är en tuff brud i lyxförpackning". The score is arranged for a large ensemble and includes the following parts:

- Så1, Så2, Så3, Så4 (Saxophones)
- Vln (Violin)
- Vla (Viola)
- Cel (Cello)
- Tvfl (Trumpet)
- Kl (Clarinet)
- As (Alto Saxophone)
- Ten (Tenor Saxophone)
- Barsax (Baritone Saxophone)
- Trp1, Trp2 (Trumpets)
- Tb1, Tb2 (Tubas)
- Ex (Euphonium)
- G (Guitar)
- Pi (Piano)
- B (Bass)
- Dr (Drums)
- Slv (Slyde)

- Så1 (Soprano 1)
- Så2 (Soprano 2)
- Så3 (Soprano 3)
- Så4 (Soprano 4)
- Vln (Violin)
- Vla (Viola)
- Cel (Cello)
- Tvfl (Trumpet Flugelhorn)
- Kl (Clarinet)
- As (Alto Saxophone)
- Ten (Tenor Saxophone)
- Barsax (Baritone Saxophone)
- Trp1 (Trumpet 1)
- Trp2 (Trumpet 2)
- Tb1 (Tuba 1)
- Tb2 (Tuba 2)
- Ex (Euphonium)
- G (Guitar)
- Pi (Piano)
- B (Bass)
- Dr (Drums)
- Slv (Slyde)

C

(Sticket)

- Så1 (Soprano 1)
- Så2 (Soprano 2)
- Så3 (Soprano 3)
- Så4 (Soprano 4)
- Vln (Violin)
- Vla (Viola)
- Cel (Cello)
- Tvfl (Trumpet 1)
- Kl (Trumpet 2)
- As (Trumpet 3)
- Ten (Tenor)
- Barsax (Baritone Saxophone)
- Trp1 (Trumpet 1)
- Trp2 (Trumpet 2)
- Tb1 (Tuba 1)
- Tb2 (Tuba 2)
- Ex (Euphonium)
- G (Guitar)
- Pi (Piano)
- B (Bass)
- Dr (Drums)
- Slv (Slyde)

- Så1
- Så2
- Så3
- Så4
- Vln
- Vla
- Cel
- Tvfl
- Kl
- As
- Ten
- Barsax
- Trp1
- Trp2
- Tb1
- Tb2
- Ex
- G
- Pi
- B
- Dr
- Slv

The G staff (Guitar) shows the following chord progression across the four measures:

- Measure 1: Cm7, F'
- Measure 2: Bb
- Measure 3: %
- Measure 4: Bbm', Eb'

This musical score is for the song "Jag är en tuff brud i lyxförpackning" (I am a tough bride in luxury packaging). It is page 7 of 19, marked with a 'D' in a box. The score is arranged for a large ensemble and includes the following parts:

- Vocalists:** Så1, Så2, Så3, Så4
- String Section:** Vln (Violin), Vla (Viola), Cel (Cello), Tvfl (Trumpet), Kl (Clarinet), As (Alto Saxophone), Ten (Tenor Saxophone), Barsax (Baritone Saxophone), Trp1 (Trumpet), Trp2 (Trumpet), Tb1 (Tuba), Tb2 (Tuba)
- Other Instruments:** Ex (Electric Saxophone), G (Guitar), Pi (Piano), B (Bass), Dr (Drum), Slv (Snare)

Så1
Så2
Så3
Så4
Vln
Vla
Cel
Tvfl
Kl
As
Ten
Barsax
Trp1
Trp2
Tb1
Tb2
Ex
G
Pi
B
Dr
Slv

B⁷ B^{b7} E^{b7} A^{b7} D^b D^b

Så1

Så2

Så3

Så4

Vln

Vla

Cel

Tvfl

Kl

As

Ten

Barsax

Trp1

Trp2

Tb1

Tb2

Ex

G

Pi

B

Dr

Slv

G^{b7}

Db

C⁷

FILL

G

Musical score for 'Jag är en tuff brud i lyxförpackning, Klingande partitur, sida 14/19'. The score is written for a jazz ensemble and includes the following parts:

- Sång: Så 1, Så 2, Så 3, Så 4
- Instrumenter: Vln (Violin), Vla (Viola), Cel (Cello), Tvfl (Trompet), Kl (Klaviatur), As (Assoluto), Ten (Tenor), Barsax (Baryton saxofon), Trp1 (Trompet 1), Trp2 (Trompet 2), Tb1 (Trombon 1), Tb2 (Trombon 2), Ex (Eksperimentell), G (Gitarr), Pi (Piano), B (Bas), Dr (Drum), Slv (Slagverk)

Instrument and vocal parts listed on the left side of the score:

- Så1
- Så2
- Så3
- Så4
- Vln
- Vla
- Cel
- Tvfl
- Kl
- As
- Ten
- Barsax
- Trp1
- Trp2
- Tb1
- Tb2
- Ex
- G
- Pi
- B
- Dr
- Siv

This musical score is for a piece titled "Jaq är en tuff brud i lyxförpackning" (Jaq is a tough bride in luxury packaging). It is page 16 of a 19-page score. The score is for a full orchestra and a vocal ensemble. The instruments listed on the left are: Så1, Så2, Så3, Så4 (Saxophones), Vln (Violins), Vla (Violas), Cel (Cello), Tvfl (Trumpet), Kl (Clarinet), As (Alto Saxophone), Ten (Tenor Saxophone), Barsax (Baritone Saxophone), Trp1, Trp2 (Trumpets), Tb1, Tb2 (Tubas), Ex (Euphonium), G (Guitar), Pi (Piano), B (Bass), Dr (Drum), and Slv (Snare Drum). The score is written in a key signature of three flats (B-flat major or D-flat minor) and a 4/4 time signature. The vocal parts (Så1-4) are currently silent. The instrumental parts feature various rhythmic patterns, including triplets and sixteenth notes. The guitar part (G) shows a chord progression: Bbm7, Eb7, B7, Bb7, Eb7, Ab7, and Db. The piano part (Pi) is silent. The bass part (B) has a melodic line with a triplet. The drum part (Dr) has a steady rhythmic pattern. The snare drum part (Slv) is silent. The dynamic marking *mp* (mezzo-piano) is used in several parts, including the vocal parts and the trumpet parts. The score is divided into four measures by vertical bar lines.

This musical score is for the song "Jag är en tuff brud i lyxförpackning" and is page 17 of 19. It features a full orchestral and vocal arrangement. The vocal parts include four sopranos (Så1-4), an Alto (As), and a Tenor (Ten). The instrumental ensemble consists of Violin (Vln), Viola (Vla), Cello (Cel), Trumpet 1 (Trp1), Trumpet 2 (Trp2), Trombone 1 (Tb1), Trombone 2 (Tb2), Saxophone (Sax), Guitar (G), Piano (Pi), Bass (B), Drums (Dr), and Snare (Slv). The score is written in a key signature of three flats (B-flat major or D-flat minor) and a 4/4 time signature. The vocal lines are primarily in the soprano and alto registers, with the tenor providing a lower harmonic support. The instrumental parts are distributed across the orchestra, with the strings and woodwinds providing a rich texture. The guitar part is marked with a slash, indicating it is not to be played. The piano part is also marked with a slash, indicating it is not to be played. The bass part is marked with a slash, indicating it is not to be played. The drums and snare parts are marked with a slash, indicating they are not to be played. The score is divided into four measures, with the vocal lines and instrumental parts all starting in the first measure. The vocal lines are marked with a 'y' in the first measure, indicating a breath mark. The instrumental parts are marked with a 'y' in the first measure, indicating a breath mark. The score is written in a standard musical notation style, with a clear and legible layout.

Så1
Så2
Så3
Så4
Vln
Vla
Cel
Tvfl
Kl
As
Ten
Barsax
Trp1
Trp2
Tb1
Tb2
Ex
G
Pi
B
Dr
Slv

Ab⁷
Db⁶

JAG ÄR EN TUFF BRUD

JAG ÄR EN TUFF BRUD

JAG ÄR EN TUFF BRUD

JAG ÄR EN TUFF BRUD

A

B

C

D

E

F

G

H

mp

(Solo)

A A A >

JAG ÄR EN TUFF BRUD

JAG ÄR EN TUFF BRUD

JAG ÄR EN TUFF BRUD

A 3 | 8 | 8

B 8

C 8 | 8 | 4

D 8

E 4

F

G $\text{♩} = \text{♩}$
3

$\text{♩} = \text{♩}$
3

H *mp*

3

JAG ÄR EN TUFF BRUD

JAG ÄR EN TUFF BRUD

PIANOINTRO (vänsterhanden oktava basso)

A

B

D

C

E

F

G ♩ = ♩

H

JAG ÄR EN TUFF BRUD

A

B

C

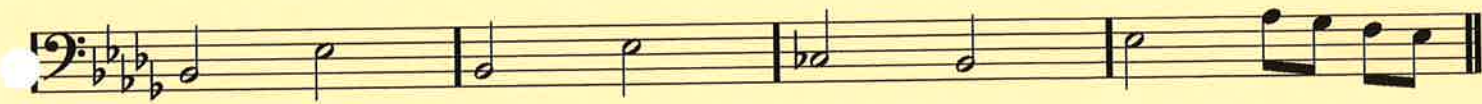
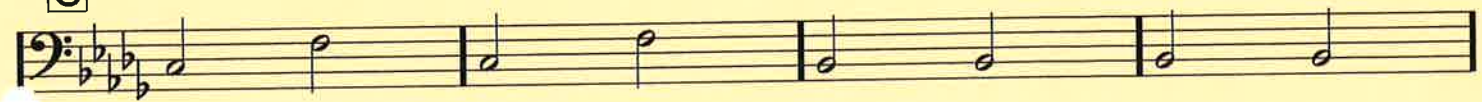

D

JAG ÄR EN TUFF BRUD I LYXFÖRPACKNING, Bas, Sida 2/2

E

F

G

H

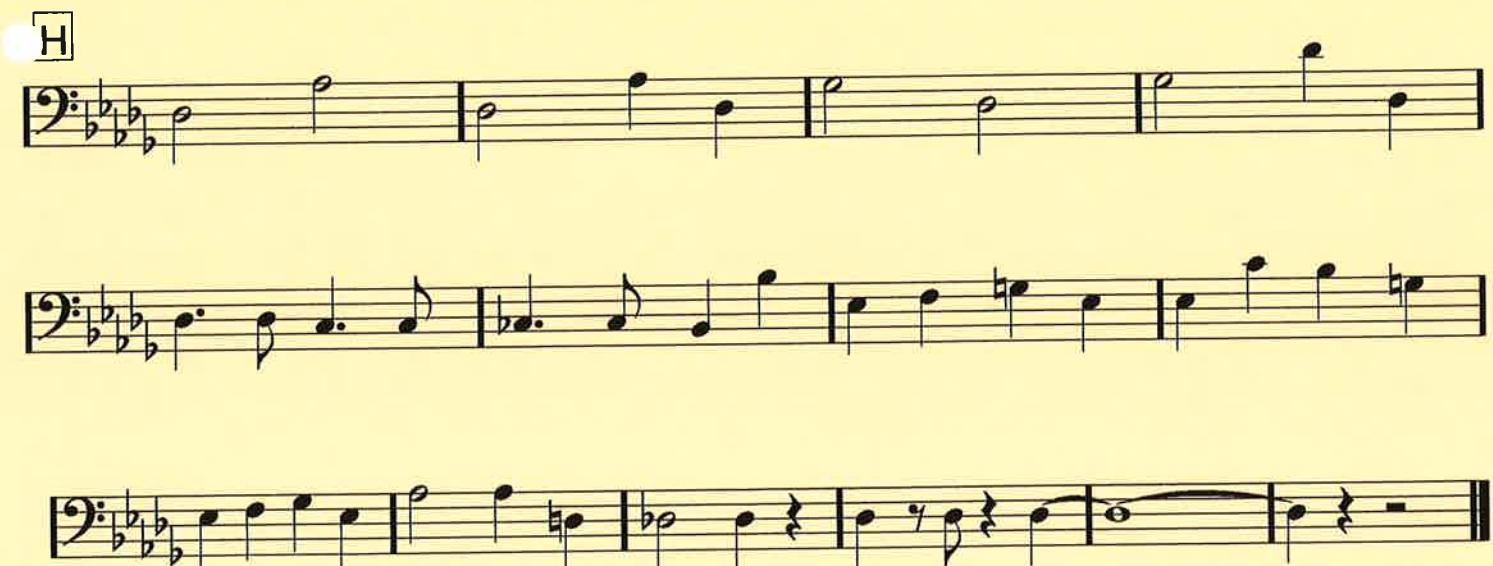

JAG ÄR EN TUFF BRUD

A Vråljazz

B

C

D

E

FILL

f

(komp...)

F

FILL

G

VALS - Ompapa

JAZZ

H

