

optional  
flöjt

# JAKTEN PÅ DEN FÖRSVUNNA TAKTEN -

(even 8s)

tenorsolo en stund och sen lite bassolo och sen kommer :

on cue saxstakgrund till bassolo

men om det är  
2 trumpeter  
med i bandet  
ska du spela  
det här istället

altsax

(even 8s)

# Jakten på den försvunna takten

(vilset)

tenor  
(even 8s)

# Jakten på den försvunna takten

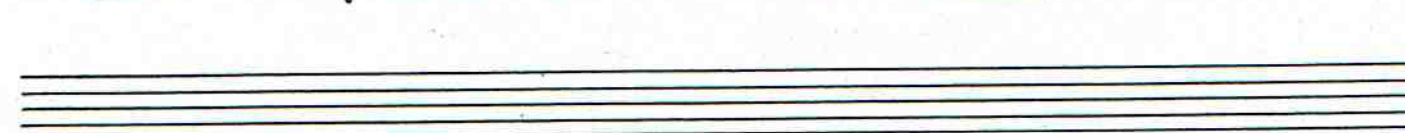
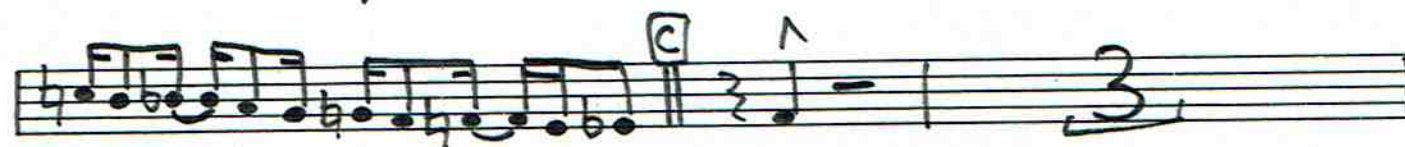
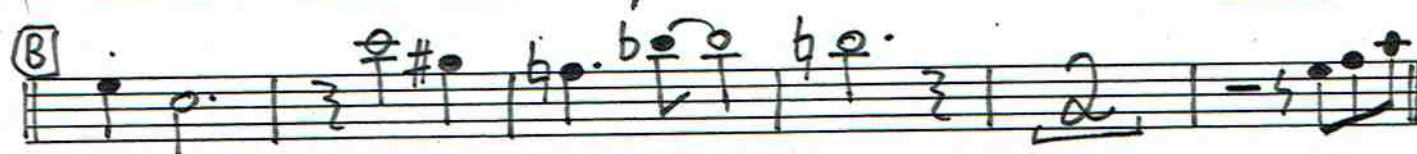

# Jakten på den försvunna takten

baryton  
(evens)

trumpet  
(even 8s)

# Jakten på den försvunna takten -

(medium popmusic)

Four empty musical staves at the bottom of the page.

Optional trumpet 2

even 8s

# Jakten på den försvunna takten

Two empty musical staves at the bottom of the page.

trombone  
(even 8s)

# Jakten på den försvunna takten

piano

Sida 1

# Jakten på den försvunna takten

even8s

(Jakten på den försvunna takten, piano, sida 2)

**A3**

G13(#9)    %    C13    G/D    F/D

**C**

tenor typ C7 (simile) ∞    bassala typ C7 ∞    on cue: saxbakgrund (tacet)

**D**

B<sup>b</sup>    E<sup>b</sup>7    A<sup>m</sup>7    D7(#9)

(tacet) G E7 | A<sup>m</sup>7 D7

**PLAY**

G13    C13    H13    B<sup>b</sup>13    A13    A<sup>b</sup>13    G13    fine

BASS

EVEN 8s

# Jakten på den försvunna takten

Sida 1

Tenorsolo på typ C7 ∞ || basssolo på typ C7 ∞ ||

(Simile) on cue saxbakgr. || (Solo) C7 | % | Gm7/C | % |

Fm7/C | % | | + + | | - | 2 6 6 6 5 4 |

Takten på den försvunna takten, bas, sida 2

SOLO

G E7 | A G7 D7 |  $\frac{3}{4}$  G. A. | B. C. D. |

G. A. B. | G. E. F. ||

Trummor  
(even 8s)

# JAKTEN PÅ DEN FÖRSVUNNA TAKTEN

**INTRO**

**C** [Musical notation]

**A** [Musical notation]

**C** [Musical notation]

**A2** [Musical notation]

**B** [Musical notation] *er. d.* *whirl*

**A3** [Musical notation]

**C** [Musical notation] *fill*

*tenorsolo med kemp* ∞ *basssolo + kemp* ∞

**A** [Musical notation] *fill*

**C** [Musical notation] *fill* **fine**