

Jessica's Day

Quincy Jones. Arr GHBBB gr 12: Göran Pettersson, SSAS-fix Dicken 2018

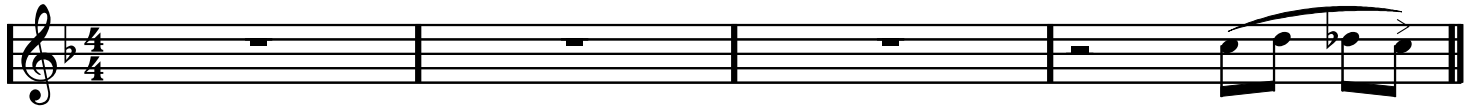

Jessica's Day SSAS altsax sida 2/3

D1 Trumpetsolo

D2 + saxriff

E

F Kompet

G Tutti

Jessica's Day SSAS altsax sida 3/3

[H]

Kompet

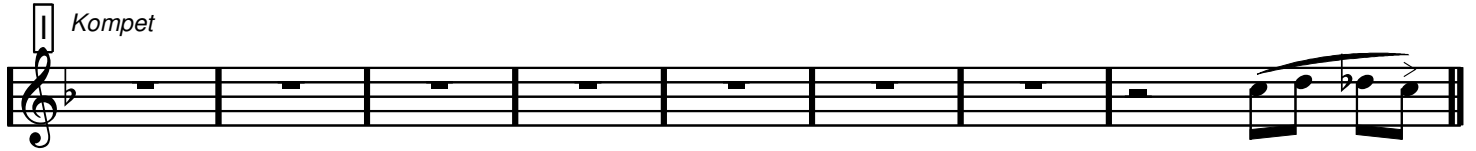

[A1]

Subtone

[A1]

Subtone

[K]

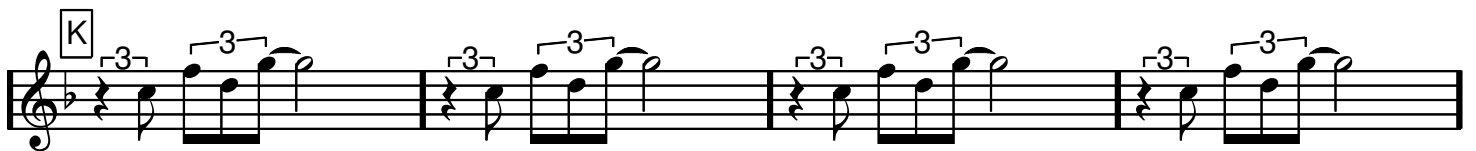

(jämnta åttondelar)

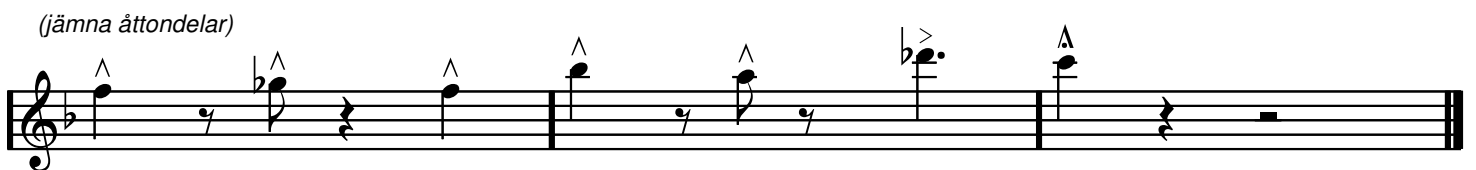

Jessica's Day

Quincy Jones. Arr GHBBB gr 12: Göran Pettersson, SSAS-fix Dicken 2018

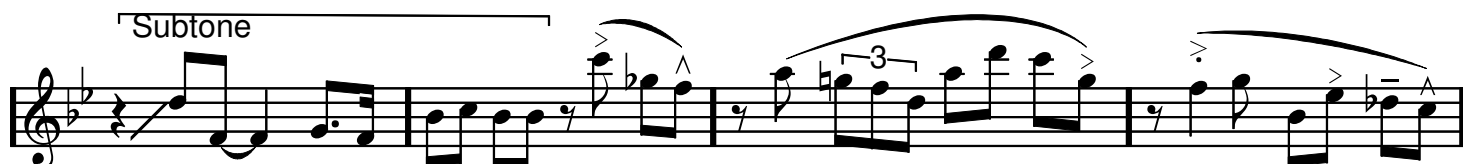
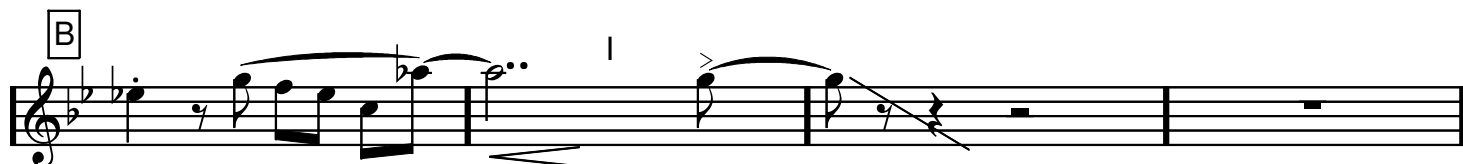
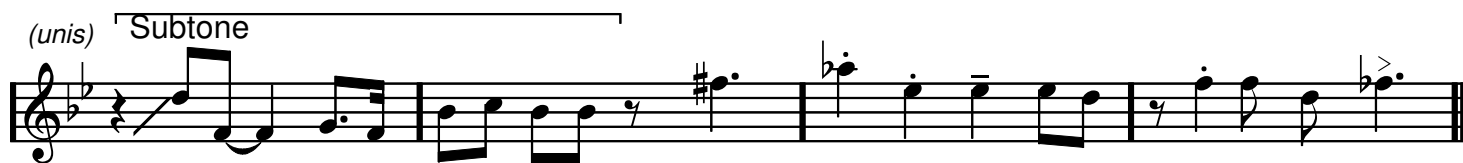
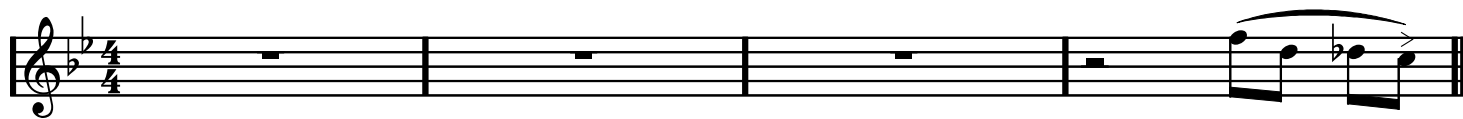

Jessica's Day SSAS tenorsax sida 2/3

D1 Trumpetsolo

D2 + saxriff

Saxar

E Tutti

fp

F Kompet

G Tutti

H

Jessica's Day SSAS tenorsax sida 3/3

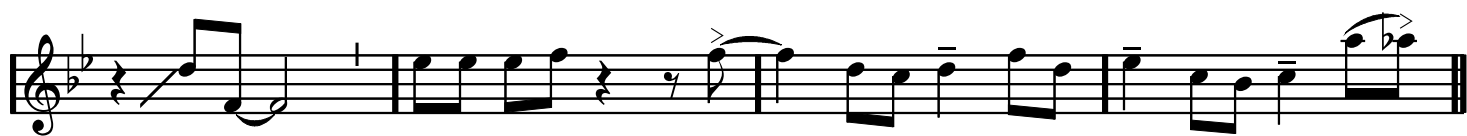

Kompet

J1

(unis) Subtone

J2

(unis) Subtone

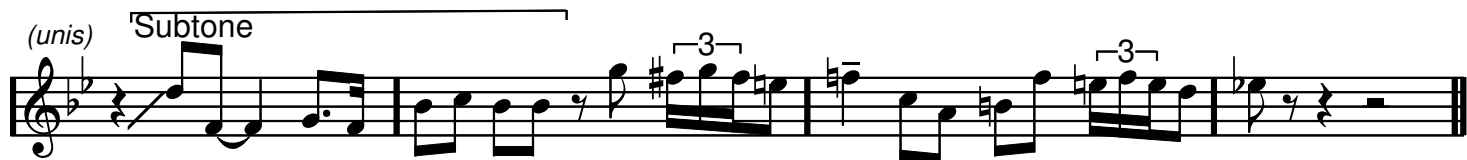

K

(jämbna åttondelar)

Jessica's Day

Quincy Jones. Arr GHBBS gr 12: Göran Pettersson, SSAS-fix Dicken 2018

Lead

A1

Unisont. Trumpet tacet? Solo med bas

A2

Lead

Unisont. Trumpet tacet? Lead

B

C

Unisont. Trumpet tacet?

Jessica's Day SSAS trumpet sida 2/3

SOLO PICK UP!

D1

+ saxriff

D2

E Saxar (sticket)

F Kompet

G Tutti

Jessica's Day SSAS trumpet sida 3/3

H

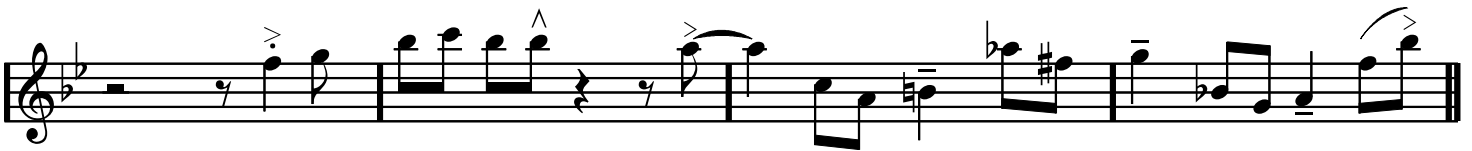
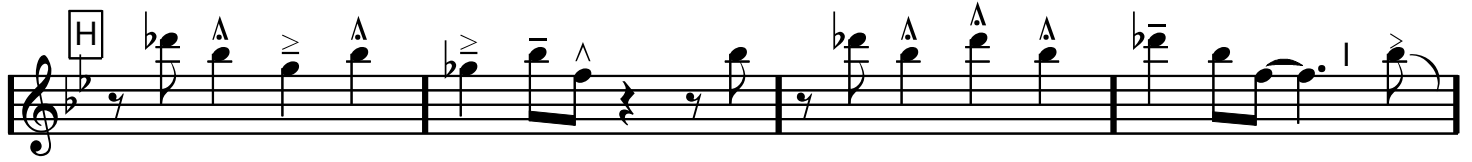

I Kompet

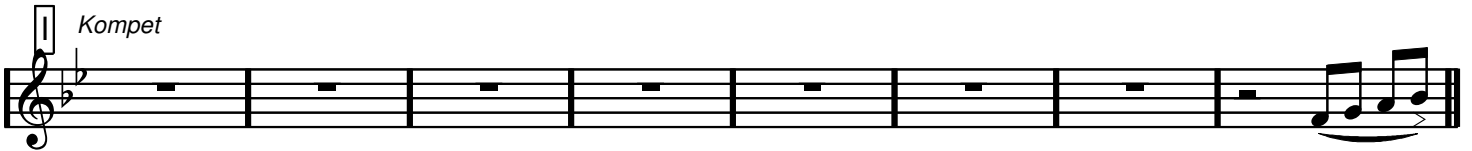

J1

Unisont. Trumpet tacet? Solo med bas

J2 Lead

Unisont. Trumpet tacet?

K

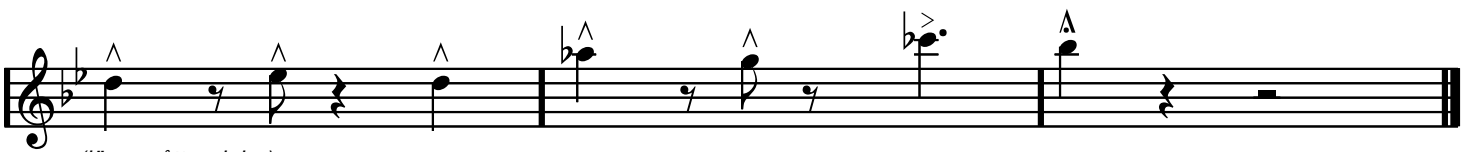

(jämnta åttondelar)

Jessica's Day

Quincy Jones. Arr GHBBB gr 12: Göran Pettersson, SSAS-fix Dicken 2018

A1

A2

B

C

Jessica's Day SSAS trombon sida 2/3

D1 Trumpetsolo (8)

Empty musical staff.

D2 + riff med saxar

E

F Kompet

Empty musical staff.

G Tutti

H

Jessica's Day SSAS trombon sida 3/3

I Kompet

J1

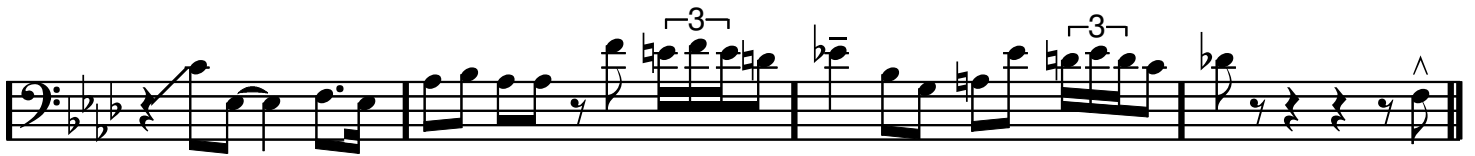

J2

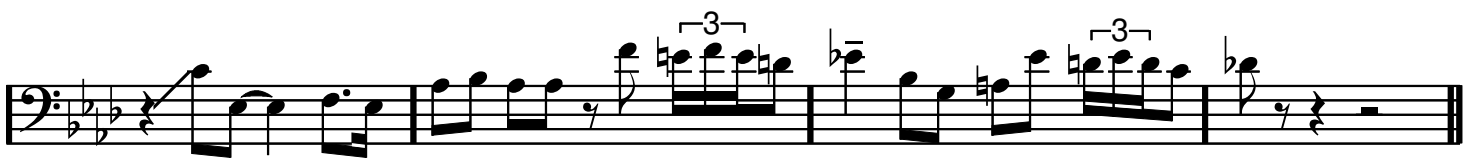

K

(jämma åttondelar)

Piano

arr GHBBB gr 12.
SSAS fix 2018: Dicken

Jessica's deg, (A, 7mes)

Arr: Göran Pettersson

TACET I INTRON!

Chords: A^b A^b9 D^b D^b_m A^b D^b $Cm7$ $F7$ B^b .

A1 | A2

Chords: A^b9 D^b D^b_m5 $G7$ $Cm7$ $F7^b9$

Chords: B^b_m7 E^b_m6 $F7$ B^b_m7 A^b9 A^b9 $G7$ G^b9 $Fm7$ E_m7 E^b_m7

Solo - - - - -

Chords: $A^b7(+5)$ D^b D^0 E^b_m7 E^0 $Fm7$ B^b7+ B^b_m7

Chords: B^b_m7 E^b7 3 $G7^{10}$ A^b9

Chords: D^b G^b9 $Fm7$ B^b7 B^b_m7 $Cm7$ D^b $Fm6$ B^b_m7 $A7$ A^b

Stark Eb-pedal
(gärna i fler än en oktav)

plano 2 Jessica

D1|D2 Trumpetsolo (bakgrunder andra gången)

Solo

G Tutti

H

I Solo

J1|J2

Jessica's Day piano (SSAS) sida 4/4

№ 80401 - 32

Ab9 Db Dm7b5 G Cm7 F7 Bb7

K (coda)

4

(x) (Ab13) (x)

"Mekaniskt" och ganska starkt.
Jämna åttandelar.

JESSICA'S DAY

(repris)

Jämna åttondelar

Two sets of empty musical staves, each consisting of five lines.

TRUMMA

JESSICA'S DAY

arr Göran Pettersson (Dickenfix 2018 för GHBBB och SSAS)
Quincy Jones
Sida 1/2

STÅNG Ö HIHAT

MP

FILL

ff mf

BREAK

D1 Cymbal

D2 (+bakgrunder)

(TRUMPET PICKUP)

TRUMPET SOLO

E BRIDGE (Ensemble)

TUTTI

F

Komplunk 8

G TUTTI

MER TUTTI

JESSICA'S DAY TRUMMOR JIDA 2 av 2

(H)

(I) komplunk 8

(J1) TEMA ÖPPEN H/HAT

(J2)

(K) (CODA)

jämna åttondelar

Jessica's Day

Quincy Jones. Arr GHBBB gr 12: Göran Pettersson, SSAS-fix Dicken 2018

Lead

TRUMPET

ALTSAX

TENORSAX

TROMBON

Unisont. Trumpet tacet?

Trp

Alt

Ten

Trb

Solo med bas A2 Lead

Trp

Alt

Ten

Trb

Unisont. Trumpet tacet? Lead

Subtone

(un)Subtone

Trp

Alt

Ten

Trb

B

B

B

B

f

f

Trp

Alt

Ten

Trb

Trp
Alt
Ten
Trb

Trp
Alt
Ten
Trb

Trp
Alt
Ten
Trb

Unisont. Trumpet tacet?
Subtone
Subtone

Trp
Alt
Ten
Trb

f

f

Trp
Alt
Ten
Trb

ff *mf*

ff *mf*

ff *mf*

ff *mf*

SOLO PICK UP!

D1

ff *mf*

ff *mf*

ff *mf*

ff *mf*

D1 *Trumpetsolo*

D1 *Trumpetsolo*

D1 *Trumpetsolo (8)*

A_b G_b^7 F^{7+} $B_b m^7$ E_b^7 $C m^7$ F^{7b9} $B_b m^7$ E_b^7

Chord progression: $A\flat^9$ $D7^{\#9}$ $D\flat$ $D\flat m^7 G\flat^9$ Cm^7 F^9 $B\flat m^7$ $E\flat^7$

Trp

Alt

Ten

Trb

+ saxriff

Chord progression: $D2$ $A\flat$ $G\flat^7 F7^+$ $B\flat m^7 E\flat^7$ Cm^7 $F7^{\#9}$ $B\flat m^7 E\flat^7$

Trp

Alt

Ten

Trb

+ saxriff

+ saxriff

+ riff med saxar

Chord progression: $A\flat^9$ $D7^{\#9}$ $D\flat$ $D\flat m^7 G\flat^9$ Cm^7 F^9 $B\flat m^7 E\flat^7$ $A\flat$ /solot slut

Trp

Alt

Ten

Trb

Saxar

med saxar

Saxar (sticket)

G *Tutti*

Trp

Alt

Ten

Trb

Trp

Alt

Ten

Trb

H

Trp

Alt

Ten

Trb

Unisont. Trumpet tacet?

Solo med bas

J2 Lead

Unisont. Trumpet tacet?

Trp

Alt

Ten

Trb

K

(Här ska pianot ta den vanliga saxgrejen)

Trp

Alt

Ten

Trb

(jämnna åttondelar)

(jämnna åttondelar)

(jämnna åttondelar)

(jämnna åttondelar)
