

Altsaxofon-  
eter

# JOHAN KAN ALLT

Förspel  
(inom orkestern)

**A** SOLO-MELODI

**A2**

**B** SOLODEL  
(ad libitum)

32 ∞ || D.S. al ⊕

# Johan kan allt

## SOLOACKORD FÖR E<sup>b</sup>-INSTRUMENT

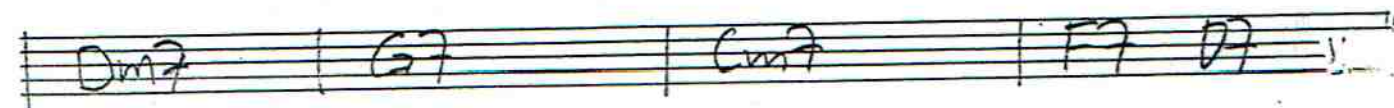
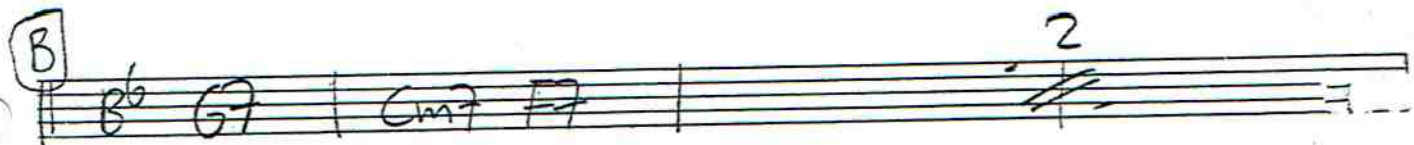
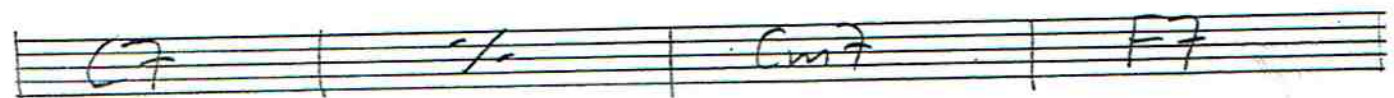
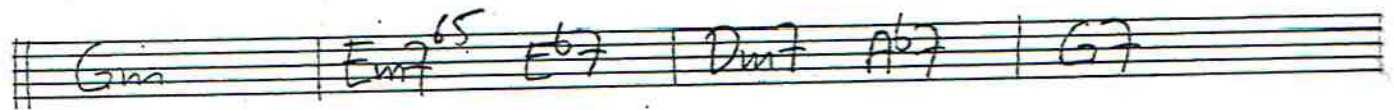
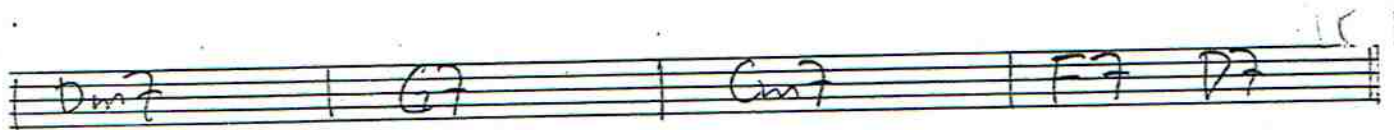
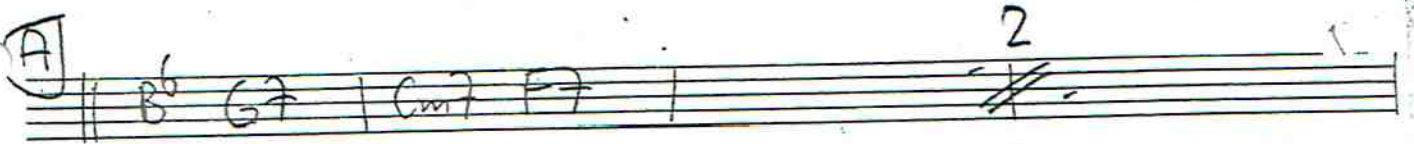

Tenorsaxofon

# JOHAN KAN ALLT

Empty musical staff.

Empty musical staff.

Empty musical staff.

Empty musical staff.

Barytonsats

# - JOHAN KAN EN DEL -

Two empty musical staves.

Two empty musical staves.

TRUMPET

# — JOHAN KAN ALLT —

Empty musical staff.

Empty musical staff.

Empty musical staff.

optional trumpet 2

909

# JOHAN KAN ALLT

INTRO

on cue:  
D.S. al

Two empty musical staves at the bottom of the page.

# TROMBON - JOHAN KAN SJÄLV

Three empty musical staves for practice or additional notation.

Two empty musical staves at the bottom of the page.

Bas/orgel

- Johan kan allt -

Bas (+ piano)

# JOHAN KAN ALLT

ORKESTER-INTRO

Chords: Gm7<sup>b5</sup> C7<sup>+</sup> Fm7<sup>b5</sup> B<sup>b</sup>7<sup>+</sup> E<sup>b</sup>m7<sup>b5</sup> D7<sup>#9</sup> Gm7<sup>b5</sup> C7<sup>+</sup> Fm7<sup>b5</sup> B<sup>b</sup>7<sup>+</sup>

**A** TEMA

Chords: D<sup>b</sup> B<sup>b</sup>7 | E<sup>b</sup>m7 A<sup>b</sup>7 | Fm B<sup>b</sup>7 | E<sup>b</sup>m A<sup>b</sup>7

TRUMMOR 2 (walking)

Chords: D<sup>b</sup> | B<sup>b</sup>7 | E<sup>b</sup>m | (Cm7<sup>b5</sup>) F7 || B<sup>b</sup>m | Gm7<sup>b5</sup> G<sup>b</sup>7

**A2**

Chords: Fm7 H7 | B<sup>b</sup>7 | E<sup>b</sup>7 | E<sup>b</sup>m7 | A<sup>b</sup>7<sup>b9</sup> || D<sup>b</sup> B<sup>b</sup>7 | E<sup>b</sup>m7 A<sup>b</sup>7

Chords: Fm7 B<sup>b</sup>7 | E<sup>b</sup>m7 A<sup>b</sup>7 | D<sup>b</sup> | B<sup>b</sup>7 | E<sup>b</sup>m7 | (Cm7<sup>b5</sup>) F7 ||

Chords: B<sup>b</sup>m | Gm7<sup>b5</sup> G<sup>b</sup>7 | Fm7 H7 | B<sup>b</sup>7 | E<sup>b</sup>m7 | A<sup>b</sup>7<sup>b9</sup> ⊕

**B**

SOLON

32 ∞

D.S. al

Chords: D<sup>b</sup> B<sup>b</sup>7<sup>b9</sup> | A9 (E<sup>b</sup>m) A<sup>b</sup>7<sup>b9</sup> | (A+A2) ⊕

Chords: Gm7<sup>b5</sup> C7<sup>+</sup> Fm7<sup>b5</sup> B<sup>b</sup>7<sup>+</sup> E<sup>b</sup>m7<sup>b5</sup> D7<sup>#9</sup>

TRUMMOR 2

Chords: Gm7<sup>b5</sup> C7<sup>+</sup> Fm7<sup>b5</sup> B<sup>b</sup>7<sup>+</sup> D7 D<sup>b</sup>maj9

TRUMMOR

# JOHAN KAN ALLT

**VISPAR**

FILLS ÖVERALLT!

TRUMSOLO

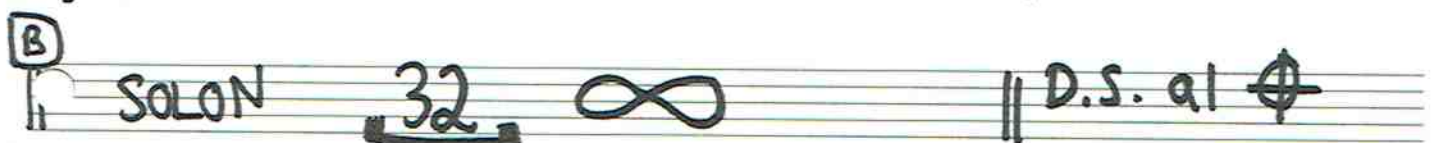
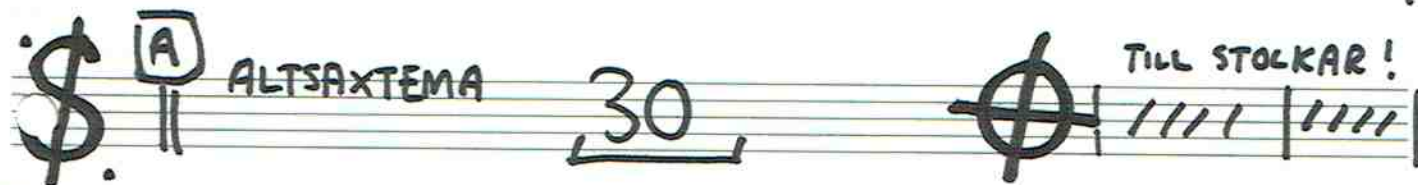

FILLS ÖVERALLT!

FILL!

