

90 BPM BEATLES-MEDLEY  
TITEL: BLACKBIRD - Help - Twist and shout

klingsång  
partitur

tempo: 90 BPM sida: 1/10

arr. Dicken upphov m.m.: Lennon-McCartney medley-Russell

(Twist and shout)

arr 151003 av Dicken Hedrenius efter Elias Lundgrens form och harmonisering.

Violin #2

Viola #2

Cello #2

Kontrabas #2

Tvårflikt #2

Trumpet #2

alt sax #2

Trambon #2

blåsl #2

Helena git #2

Elias git #2

(1) #2

(2) #2

Rhodes-ljud key-board #2

Elbas #2

mel-siv. #2

trum-set 3/4

sång #2

elek-band #2

REKNO "1234"

SE ELIAS (hela medley)

INRÄKNING  
"1234"

G Am7 G/B | G 3/4 | G Am7 G/B | G | C C#0 D D#0 | Em E b <sup>accents</sup> | 2/4 D C#0 | 1/4 C Cm |

# TITEL: BEATLES-MEDLEY BLACKBIRD - Help - Twist and shout

klingson  
Dorfstr.  
Eft #

tempo: 100 bpm sida 2/19

arr. Dickon upphov. m.m.: Lennon-McCartney medley-Russell

Violin

Viola

Cello

Kontrabas

Tvårflöjt

Trumpet

alt sax

Trumb

blå git

Helena git

Elias git

(1)

(2)

Rhodes-pjand  
key-board

Elbas

mel. str.

trumpset

sång

elek-band

| G/B A7 A7 G C G/B A7 A7 G | 3/4 GA7 G/B | 4/4 G | C# D# | Em Eb omits

Blackbird sid 3/10

(ett #)

# TITEL: BEATLES-MEDLEY

BLACKBIRD - HELP - TWIST AND SHOUT

Klingsång Partitur Förtäcken: E# #

tempo: 90 BPM

sida: 10

(REPRIS-TEKST)

arr: Dicken upp hov m.m.: Lennon-McCartney

medley-Russell

Violin

Viola

Cello

Kontrabas

Tvärflöjt

Trumpet

alt sax

Trombon

Blås

Helena git

Elias git

Rhodes-lind keyboard

Elbas

mel. slv.

trumpset

sång

elek-band

180 BPM

Teck 2:4

A A

A A

C G/B

Fadd9 Em7 Dm C Bb C Fadd9 Em7 Dm C Bb A7 Am7 G

D E G B

A

Ringkomp

Fadd9 Em7 Dm C | Bb C | Fadd9 Em7 Dm C | Bb A7 | Am7 G | 2/4 C G/B || C A | 1/2 ||

**DUBBE TEMPO**  
180 BPM

# TITEL: BEATLES-MEDLEY

Blackbird - HELP - Twist and shout

klarasol  
Förteckning: 3 #

tempo 130 bpm

sida: 4/10

arr. Dicken

upphov m.m.: Lennon-McCartney

medley-Russell

Violin (1) tacet 1:a m

Viola (1) tacet 1:a m

Cello (1) (ev. 8va)

Kontrabas (1)

Flöjt (1)

Trum (1)

alt sax (1)

Trum (1)

Git (1) A / F#m / F#m / D G A

Git (1) A / F#m / F#m / D G A

(1) P tacet 1:a x

(2) P tacet 1:a ggn

Rhodes-pian (1) tacet 1:a ggn

Elbas (1) A / F#m / F#m / D G A

mel. str. (1)

trumset (1)

sång (1)

ele-band (1)

A / / / F#m / / / D G A

TITEL: BEATLES-MEDLEY

BLACKBIRD - HELP

- TWIST AND SHOUT

klarinett  
Försticken  
Ere#

tempo: 180  
BPM

sida: 9/9

arr.  
Dicken

upphov m.m.:  
Lennon-McCutney

medley-Russell

Violin

Viola

Cello

Kontrabas

Två flöjt

Trumpet

alt sax

Trumb

blåsl

Helena git

Elias git

(1)

(2)

Rhodes-piand  
key-board

Ellbas

mel.  
slv.

trum-  
set

sång

elek-  
band

|| A | / | C#m | / | F#m | / | D G A ||

TITEL: BEATLES-MEDLEY Blackbird- HELP - Twist and Shout | klingspel partitur | Förtäkten 3 # | tempo 120 bpm | sida 6/29 | arr. Dickon | upphov m.m.: Lennon-McCartney | medley-Russell

Violin

Viola

Cello

Kontrabas

Tvårflöjt

Trumpet

alt sax

Tromb

blå git

Helena git

Elias git

Bm / G / Bm / G / D/F#

(1)

(2)

Rhodes-klav

Elbas

mel. str.

trumpset

sång

elek-band

Bm / / / Bm Bm/A | G / / / G D/F#

# TITEL: BEATLES-MEDLEY

Blackbird - **HELP** - Twist and shout

klingsång partitur | Förtäkten: tre #

tempo: 130 BPM

Reperistoden (sid 13)

arr: Dicken

upphov m.m.: Lennon-McCartney

medley-Russell

Violin

Viola

Cello

Kontrabas

Tvårflöjt

Trump

alt sax

Trombi

Git/Helena

Elias

(1) P

(2) P

Rhodes-pjand key-board

Elbas

mel. slv.

trumset

sång

elev-band

130 BPM

sätt tempo (130)

A7 A7

(lyssna in Elias nya tempo)

lysna på Elias långsammare tempo och gör liten pick up till

del ©

A7 130 BPM näst saktare

# TITEL: BEATLES-MEDLEY

Blackbird - Help - **TWIST AND SHOUT**

klingson partitur Förtäcken: Två #

tempo 130 BPM

sida 8/19

arr. Lennon McCartney

**4 ggr**

| D G | A7 | D G | A7 | D G | A7 | D G | A7

sid 10/16

# TITEL: BEATLES-MEDLEY

klingsel partitur Förtakten: 2 #

tempo **♩** sida: ~~9/16~~

arr. Dicken upphov m.m.: Lennon-McCartney

medley-Russell

Violin

Viola

Cello

Kontrabas

Tvårflöjt

Trump alt sax

Tromb

Blyg git

Helena git

Elias git

(1)

(2)

Rhodes-nyckelboard

Elbas

mel. slv.

trum set

sång

elev-band

**STILL**

M. A7

STÄMUTSKRIFTER

I DEN ORDNING DE

FRAMTRÄDER I

PARTITURET.

Instrument: VIOLA  
Individ: VIOLA EVA

# BEATLES-MEDLEY

Lennon-McCartney (Blackbird-Help)  
McCartney-Russell (Twist and shout)  
Hedrenius-Lundgren (arr), oktober 2015

BLACKBIRD  
1234  
90 BPM

G DUR

A2

D E E G D C D B D G C# E D

1

DUBBEL-TEMPO

130 BPM

HELP ev. 8:va basso

TACET 1:a 99n

(FISS)

(loco)

130 BPM

ELIAS SÄTTER (SÄTTARE TEMPO)

C

TWIST AND SHOUT 14 99c

TACET 1:a och 2:a 99n

(Förlät fula noter... / Dicken)

Instrument: **Kontrabas**  
Individ: **Anna**

# BEATLES-MEDLEY

Lennon-McCartney (Blackbird-Help)  
Medley-Russell (Twist and shout)  
Hedrenius-Lundgren (arr), oktober 2015

BLACKBIRD  
1234  
90 BPM

1234  
90 BPM  
G DUR

A

3/4 4/4 3/4 4/4 2/4

A2

D C# C C B A A G

DUBBEL-TEMPO

180 BPM (spela båda gångerna)

B HELP

A DUR

Tacet 1:a ggn

130 BPM

(tacet 1:a ggn)

(ELIAS SÄTTER SÅRTARE TEMPO)

C TWIST AND SHOUT  
14 ggr

D DUR

Tacet 1:a och 2:a ggn

1 2 3 4

Instrument: ALTSAX  
Individ: ALTSAXJERKER

# BEATLES-MEDLEY

Lennon-McCartney (Blackbird-Help)  
Medley-Russell (Twist and shout)  
Hedrenius-Lundgren (arr) . oktober 2015

4 # 1234 11  
BLACKBIRD 90 BPM  
E DUR

A 2

DUBBEL-TEMPO

6 # 180 BPM  
F# DUR

B HELP

Tacet 1:a ggn

130 BPM  
ELIAS SÄTTER (SÅRTARE TEMPO)

5 # C TWIST AND SHOUT 14 99c TACET 1:a ggn  
H DUR

mp

Instrument: **TRUMPET**  
Individ: **DICKEN**

# BEATLES-MEDLEY

Lennon-McCartney (Blackbird-Help)  
Medley-Russell (Twist and shout)  
Hedrenius-Lundgren (arr), oktober 2015

ELIAS: "1234"  
BLACKBIRD  
90 BPM

G DUR

A2 + stråk + blfl

180 BPM  
helakompert (båda gängrarna: stråk)

A DUR

B HELP (2:a ggn: stråk)

TACET 1:a ggn

(flöjt/piano 2:a ggn)

(stråk 2:a ggn)

gitar

130 BPM

ELIAS SÄTTER (SÄTTARE TEMPO)

TWIST AND SHOUT  
149 BPM

D DUR

TACET 1:a ggn (stråk kommer 3:dre) (piano 4:e)

FISS

mp

Instrument: **Blockflöjt**  
Individ: **Ulf**

# BEATLES-MEDLEY

Lennon-McCartney (Blackbird-Help)  
Medley-Russell (Twist and shout)  
Hedrenius-Lundgren (arr), oktober 2015

- Staff 1:** "1234" MARKING, "90 BPM", and a circled "A".
- Staff 2:** Circled "A2" (med stråket).
- Staff 3:** "180 BPM" and circled "B" HELP.
- Staff 4:** "Tacet 2:a ggn" and "DUBBEL-TEMPO".
- Staff 5:** "Tacet 1:a ggn!".
- Staff 6:** "130 BPM" and "(ELIAS SÄTTER SAKTARE TEMPO)".
- Staff 7:** "14 ggn" and "Tacet 1:a och 2:a ggn".
- Staff 8:** "Fiss F E (med stråk)".

Instrument: Gitar  
Individ: Helena

# BEATLES-MEDLEY

Lennon-McCartney (Blackbird-Help)  
Medley-Russell (Twist and shout)  
Hedrenius-Lundgren (arr), oktober 2015

123411  
BLACKBIRD  
90 BPM

3/4 - 4/4 - 3/4 - 4/4 - 2/4

A2

3/4 - 4/4 - 4/4 - 2/4 - 4/4 - 2/4

2/4 - 2/4

180 BPM

A : B<sup>HELP</sup> A : C#m :

F#m : D G A A : C#m :

F#m : D G A Bm : :

130 BPM

G | G | E | 2

TWIST AND SHOUT  
149 BPM

D G A7 D G A7

TACET 1:a gängen(?)

D6/9

Instrument: "LÄRARGITARR"
Individ: ELIAS

BEATLES-MEDLEY

Lennon-McCartney (Blackbird-Help)
Medley-Russell (Twist and shout)
Hedrenius-Lundgren (acc), oktober 2015

Instrument: PIANO 1  
In divid: (Ulrik/Martin/Catherine)

# BEATLES-MEDLEY

Lennon-McCartney (Blackbird-Help)  
Medley-Russell (Twist and shout)  
Hedrenius-Lundgren (arr), oktober 2015

Instrument: PIANO 2  
Individ: Martin/Catharine/Ulla

# BEATLES-MEDLEY

Lennon-McCartney (Blackbird-Help)  
Medley-Russell (Twist and shout)  
Hedrenius-Lundgren (arr), oktober 2015

**BLACKBIRD**  
1234''  
90 BPM

**A**

**A2**

**B** HELP  
TACET 1:a ggn

**130 BPM**

**130 BPM**  
(ELIAS SÄTTER)  
(SÅKTARE TEMPO)

**C** TWIST AND SHOUT  
14 ggc

SPELA BARA 4:E G6N!

8:va bossa

Instrument: KEYBOARD med  
FENDER RHODES  
ELPIANALJUD  
Individ: Catherine-  
Ulla-Martin

# BEATLES-MEDLEY

Lennon-McCartney (Blackbird-Help)  
Medley-Russell (Twist and shout)  
Hedrenius-Lundgren (arr), oktober 2015

1234  
MARKNING  
90 BPM  
BLACKBIRD  
A

A2

130 BPM  
B HELP  
TACET 1:a ggn

Bm.

G D G D  
130 BPM  
ELIAS SÄTTER  
SAKTARE TEMPO

C TWIST AND SHOUT  
4 ggn  
KOMP AD LIB (TACET 1:a ggn?)  
D G A7 D G A7

TUTTI

Instrument: ELBAS

Individ: JOHAN  
(om inte elevbandet herbas)

# BEATLES-MEDLEY

Lennon-McCartney (Blackbird-Help)  
Medley-Russell (Twist and Shout)  
Hedrenius-Lundgren (acc), oktober 2015

1234 "1234"  
90 BPM  
G DUR

A2

130 BPM  
A DUR

A B HELP

130 BPM

(BREAK)

ELIAS SÄTTER (SÅRTARE TEMPO)

149 BPM

C TWIST AND SHOUT

D DUR

TUTTI

Instrument: TRUMSET  
Individ: BJÖRN

# BEATLES-MEDLEY

Lennon-McCartney (Blackbird-Help)  
Medley-Russell (Twist and shout)  
Hedrenius-Lundgren (arr), oktober 2015

"1234" backing  
BLAKBIRD 90 BPM  
G DUR

A2 (+stråk) 3 2 4 3 (+piano)

180 BPM SPELARINGO-komp B HELP  
A DUR

130 BPM  
BREAK

C TWIST AND SHOUT 149 BPM  
D DUR

ELIAS SÄTTER SÄTTARE TEMPO (FILL IN TILL TWIST AND SHOUT)

137 127 137

# TITEL: I know I should

Klinga  
partitur

Förtakken:  
2#

tempo:  $\approx 170$  sida: 1/17

arr:  
Dicken

upphov m.m.:  
Ellenor Sterner  
arr Dicken  
(KFFER Ellenor Sterner)

150923

TRUMMETRO

på inspelningen  
är det 27 takter.

16  
takter

# TITEL: I know I should

Klingant  
Partitur  
Förtecken: 2#

tempo:

Sida: 2/17

arr:  
Dicken

upphov m.m.:

(Y) - delen är unison. Alla kanske inte bör spela?  
Spelat kan bytas ut mot <sup>(kör-)</sup> Sång, som på Elliners inspelning.

TITEL:

I know I should

klingsamt Partitur Förtakken: 2#

tempo:

sida: 3/17

arr: Dicken

upphov m.m.:

Violin

Viola

Cello

Kontrabas

Tvärflöjt

Trump

sax

Tromb

Blåsl

git

bas

(1) P

(2) P

key-board

slv

Sång

VERS

VERS

G

Em

G

Em

A

G

Em

Fm

A

G (noter i segnot)

Em

G

Em

A

kamp

\* Elpiano: första gången ackord  
 i segno: noter (ev. + ackord)

TITEL: I know I should

klingsamt  
partitur Förtakken: 2#

tempo:

sida: 7 / 17

arr: Dicken

upphov m.m.:

Violin

Viola

Cello

Kontrabas

Tvärflöjt

Trumpet

Sax

Tromb

blf/alt

git Bm7

elbas Bm7

git

(1)

(2)

key-board Bm7

slv (ritard)

Sång

BREAK

BREAK

BREAK

break

G (noten i segnet)

Em

Em

# TITEL: I know I shall

klingning  
partitur  
Förtakken: 2#

tempo:

sida: 5 / 17

arr: Dicken

upphov m.m.:

- Violin**: Treble clef, mostly rests with some notes in the final measures.
- Viola**: Treble clef, mostly rests with some notes in the final measures.
- Cello**: Bass clef, mostly rests with some notes in the final measures.
- Kontrabas**: Bass clef, mostly rests with some notes in the final measures.
- Tvärflöjt**: Treble clef, mostly rests with some notes in the final measures.
- Trump**: Treble clef, mostly rests with some notes in the final measures.
- sax/kl**: Treble clef, mostly rests with some notes in the final measures.
- Tromb**: Bass clef, mostly rests with some notes in the final measures.
- blf/kl**: Treble clef, mostly rests with some notes in the final measures.
- git**: Treble clef, contains guitar chords: G, Em, A, Bm7.
- elg**: Bass clef, contains guitar chords: G, Em, A, Bm7.
- P (1)**: Treble clef, contains notes and rests.
- P (2)**: Bass clef, contains notes and rests.
- keyboard**: Treble clef, contains notes and rests.
- slv**: A wavy line representing a synthesizer or similar effect, with the word "(riffet)" written below it.
- Sång**: Treble clef, contains notes and rests.

Chords for guitar and keyboard: G, Em, A, Bm7.

TITEL: I know I should

Klingant Partitur Förtäcken: 2#

tempo:

sida 6/17

arr: Dicken

upphov m.m.:

Violin

Viola

Cello

Kontrabas

Tvärflöjt

Trump

Sax

Tromb

Blåblås

git

elgit

keyboard

slv

Sång

REPRIS 4

BREAK

en aning fritt i början

kompo

REPRIS 4 ggr. (en del stämmor (många) för denna del utskrivs utan repris)

(♠ = sid 9)

# TITEL: I know I should

Klingant  
Partitur  
Förtakken: 2#

tempo:

sida: 7 / 17

arr:  
Dicken

upphov m.m.:

TITEL: I know I should

klingsamt Partitur Förtakken: 2#

tempo:

sidar: 8/17

arr: Dicken

upphov m.m.:

D.S.

al

(sid 3-6)

BREAK

BREAK

BREAK

romp

x

**STICK**

# TITEL: I know I should

klingant  
partitur Förtakken: 2 #

tempo:

sida: 11 / 17

arr:  
Dicken

upphov m.m.:

Violin

Viola

Cello

Kontrabas

Tvärflöjt

Trump

sax

Tromb

blf/alt

git Bm7

elbas git Bm7

(1) P

(2) P

key-board

slv komp

Sång

# TITEL: I know I should

klingning  
partitur

Förtakken: 2#

tempo:

sida: 12 / 17

arr:  
Dicken

upphov m.m.:

Violin

Viola

Cello

Kontrabas

Tvärflöjt

Trump

sax

Tromb

blfi/git

git

a-bas

P (1)

P (2)

keyboard

slv

Sång

(Stick forts.)

TITEL:

# I know I should

klingant  
partitur

Förtakken:  
2#

tempo:

sidan: 13 / 17

arr:  
Dicken

upphov m.m.:

- Violin**: Treble clef, melodic line.
- Viola**: Treble clef, melodic line.
- Cello**: Bass clef, melodic line.
- Kontrabas**: Bass clef, melodic line.
- Tvärflöjt**: Treble clef, melodic line with fingerings.
- Trumpet**: Treble clef, melodic line.
- Sax**: Treble clef, melodic line.
- Tromb**: Bass clef, melodic line.
- blf/ git**: Treble clef, melodic line.
- git**: Treble clef, chordal accompaniment (G, G, E, E).
- elg git**: Bass clef, chordal accompaniment (G, G, E, E).
- P (1)**: Bass clef, melodic line.
- P (2)**: Bass clef, melodic line.
- key-board**: Treble clef, melodic line.
- slv**: Treble clef, accompaniment labeled 'komp' with a 'Break' instruction.
- Sång**: Treble clef, vocal line.

# TITEL: I know I should

klingning  
partitur Förtäcken:  
2#

tempo:

sida: 14 / 17

arr:  
Dicken

upphov m.m.:

9 stark part

**OUTRO**

Violin

Viola

Cello

Kontrabas

Tvärflöjt

Trump

Sax

Tamb

Blå flöjt

Flöjt

Elbas

P (1)

P (2)

Keyboard

Drvm

(... de baren)

TITEL: I know I should

klingant partitur Förtakken: 2#

tempo:

sida: 17 17

arr: Dicken

upphov m.m.:

Violin

Viola

cello

Kontrabas

Tvärflöjt

Trump

sax

Tromb

blfi/git

git

elbas

P (1)

P (2)

keyboard

slv kamp

Sang

BREAK

↑ ANSLAG I TRUMMOR

STÄMUTSKRIFTER

I DEN ORDNING DE

FRAMTRÄDER I

PARTITURET.

(läst uppifcån---)

MARIE  
violin

♩ = 170

I know I should

sid 1/2

Ellinor Sterner  
(arr Dicken 150923)

Trummor

I know I shakt, Marie violin, sid 2/2

(Här slutar  
trummorna)

Seven empty musical staves for drum notation.

VIOLA - EVA

# I KNOW I SHOULD

sid 1/2

Ellenor Sterner  
(arr Dicken 150923)

♩ = 170

ⓧ

3/4 Trummar

16

Ⓨ

Ⓐ

Ⓑ

Ⓒ

3 ggr

Ⓓ

(Ta gärna ner en oktav utom kanske sista ggn.)

I know I should, Viola-Eva, sid 2/2

Ta gärna ner en oktav

Rit..

↑  
Här slutar  
strumorna

CELO-CECILIA

$\text{♩} = 170$

# I KNOW I SHOULD

sid 1/2

Ellenor Sterner  
(arr Dicken 150923)

$\text{♩} = 170$  (X) TRUMMOR 16

(Y)

(A) 8

8

(B) 8 8 8 6

D.S. al

(C) 3 99r

1. 2. 3

4 + 8 f

Kontrabas-Anna

$\text{♩} = 170$

# I know I should

Ellinor Sterner  
(arr Dicken 150923)

Sida 1/2

$\text{♩} = 170$   $\text{3/4}$   $\text{X}$   
Trummar 16

$\text{Y}$   $>$

$\text{A}$   $\$$   $8$

$8$   $?$

$\text{B}$   $8$   $+$   $8$   $+$   $8$   $+$   $6$

$8$   $?$   $\text{D.S. al f}$

$\text{C}$   $8$   $3 \text{ ggr}$

$1.2.$   $\text{D}^3.$

$f$

I know I should, Kontrabas-Anna, sid 2/2

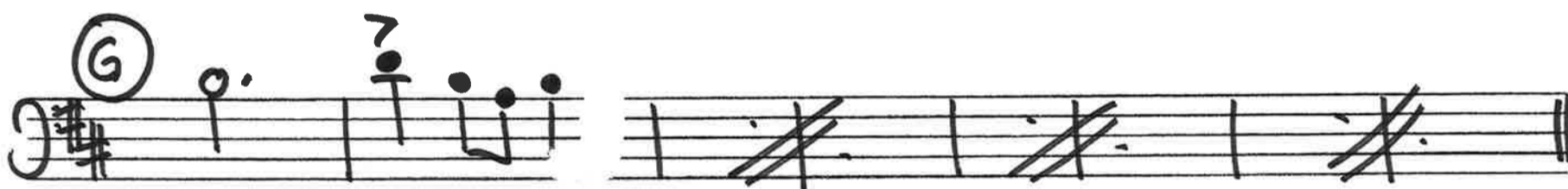
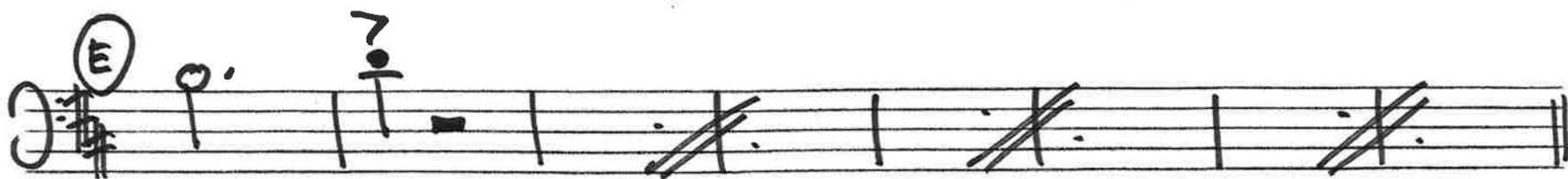
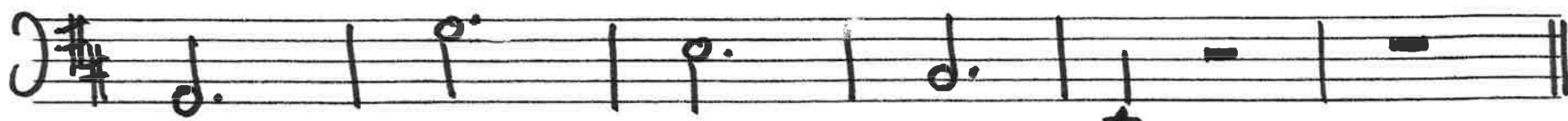

Rit...

↑  
(Här slutar  
trummorna)

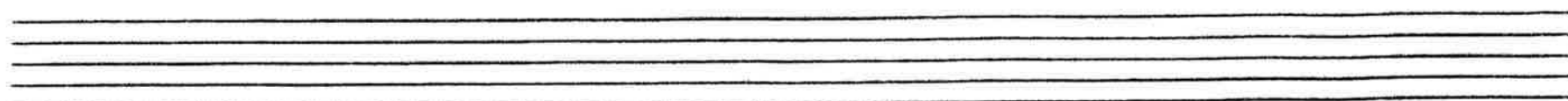
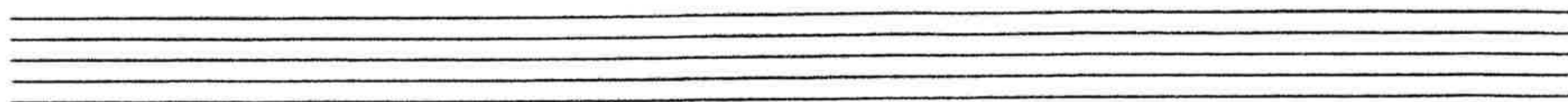
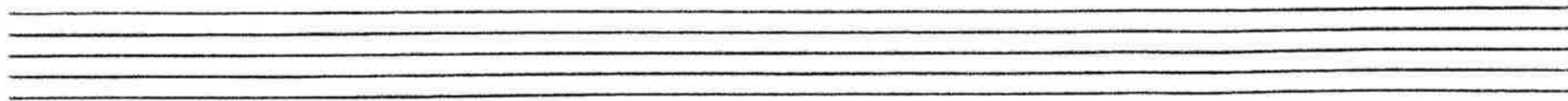

# I KNOW I SHOULD

Sid 1/2

Elliner Sterner (arr Dicken 150923)

♩ = 170

① X Trummor 16

② Y

③ A \$ 12 + 8

mp

④ B 8 + 8 + 8 + 6

mp D.S. al

⑤ C

1.

⑥ D 2. 4 + 8

I know I should, tvärflöjts-isa, sid 2/2

↑  
Här slutar  
trummarna

Rit. . .

Trumpet-Charlotte

# I KNOW I SHOULD

Sid 1/2

♩ = 170

Ellenor Sterner (arr Dicken 150923)

3/4 (X) Trummer 16

(Y)

(A) \$ 12 8

mp

(B) 8 8 8 6

mp D.S. al

(C)

Melodic line with slurs and accents

1. 2. (D) 4 + 8

I know I should, Trumpet-Charlotte, sida 2/2

↑  
(Här slutar  
trummorna)

Altsaxofon-Jecker

# I KNOW I SHOULD

sid 1/2  
Ellinor Sterner (arr Dicken 150923)

$\text{♩} = 170$

Trummar **16**

**Y**

**A** \$ **12** || **8**

*mp*

**B** **8** || **8** || **8** || **6**

*mp* **D.S. al**

**8** || **8**

**1.** **2.** **4 + 8**

I know I should, Altsaxofon-Jerker, sid 2/2

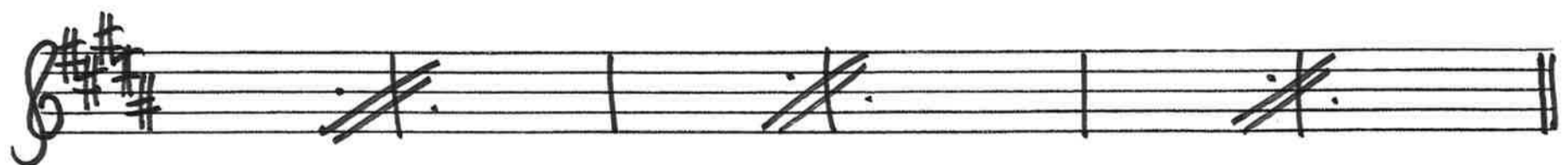
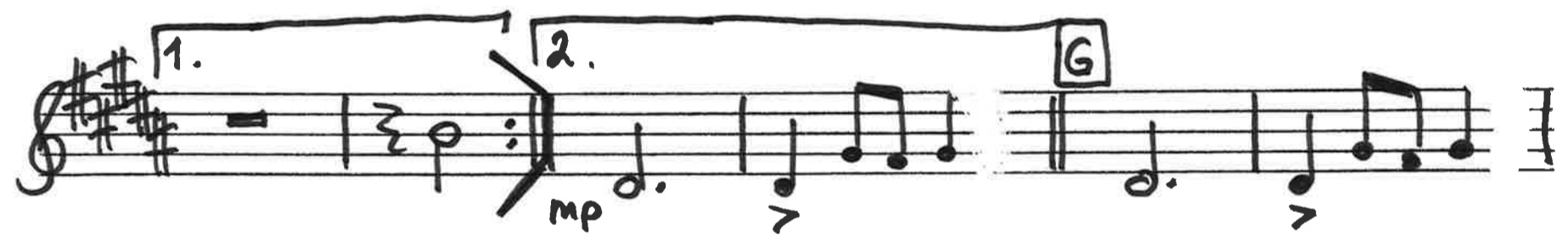
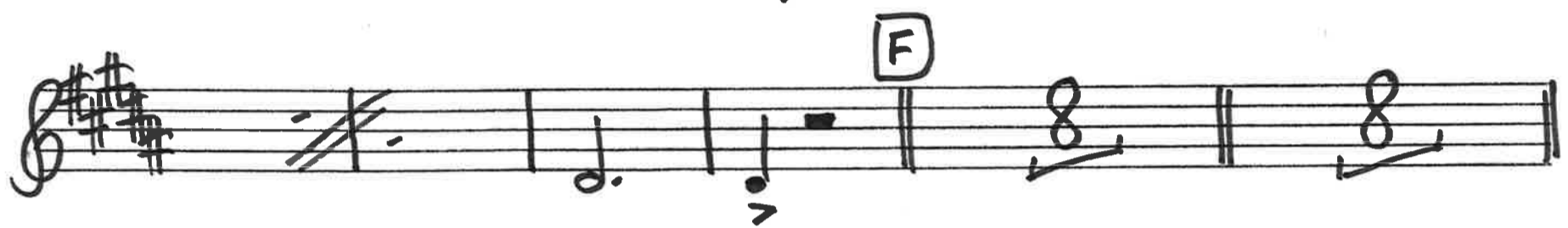

TROMBON-DICKEN

Sid 1/2

# I KNOW I SHOULD

Ellinor Sterner (arr Dicken Hedrenius 150923)

**X** intro  
 Trummar **16**

**Y** intro (ev. uniskör?)

**A** vers 1 - vers 2  
 8 + 4 + 8  
 + stråk och blockfl.

*mp*

**B** Refr. 1

*D.S.*

**C1** Refr. 2  
**C2** + stråk

**C3**

I know I should, Trombon-Dicken, sid 2/2

Blockflöte-Uff

# KNOW I SHOULD

Sid 1/2

Elliner Sterner (arr Dicken 150923)

♩ = 170

Trummer 16

(Y)

(A) \$

(B)

(C) 3 ggr

1. 2. (D) 3.

I know I should, Bläckflöjts-Ulf, sid 2/2

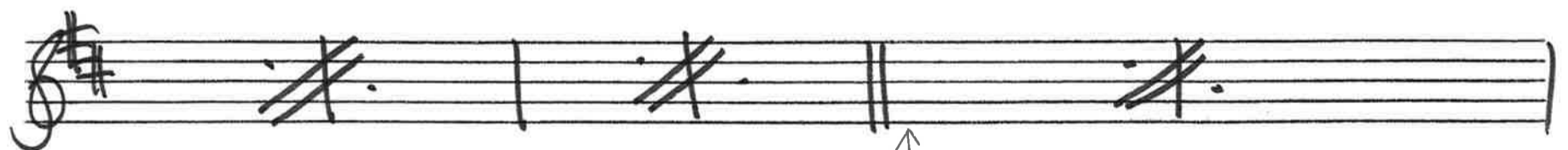

↑ (Här slutar trummorna)

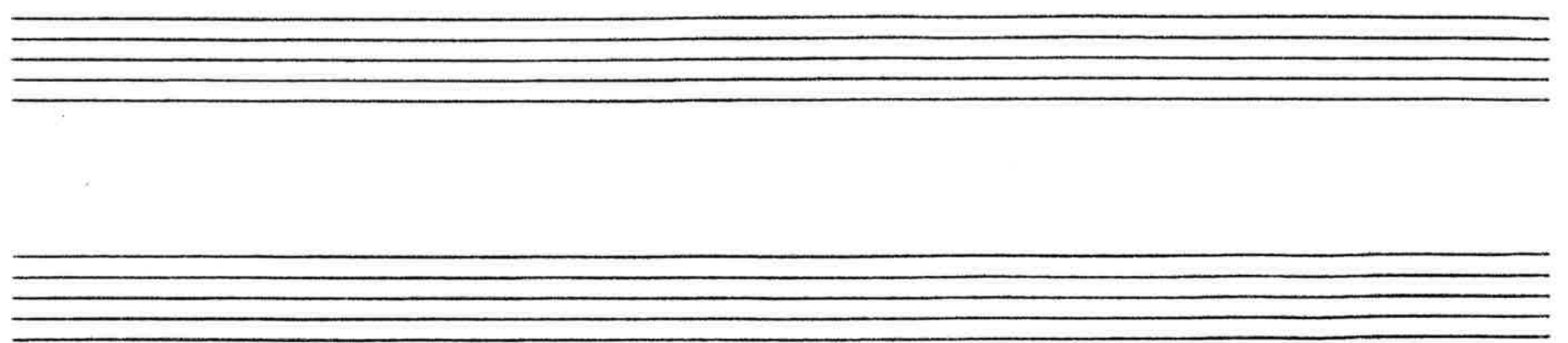

gitarrer

# I KNOW I SHOULD

Ellinor Sterner  
(arr Dicken 150923)

Sid 1/1

(Elias Helena)

♩ = 170

X

Trummor

Y

(unison)

VERS 1

VERS 2

A

G // Em // G // Em A Bm7 // // // BREAK

G // Em // G // Em A Bm7 // // // // // // // BREAK

REFR 1

B

4 ggr

G A F#m // G A Bm7 // 1.2.3. Bm7 // 4. BREAK

D.S. al

REFR 2

C

4 ggr

G A F#m // G A Bm7 // 1.2.3. Bm7 //

STICK

D

4. Bm7 // // // // // Bm7 // // // // //

G // E // G // F#m // G // E BREAK (E) Bm7 // // // // // BREAK

REFR 3

F

4 ggr

G A F#m // G A Bm7 // 1.2.3. Bm7 //

4. G OUTRO

↑  
(Här slutar trummorna)

Rit...

Elbas-Johan

$\text{♩} = 170$

# I KNOW I SHOULD

Ellinor Sterner  
(arr Dicken 150923)

Sid 1/1

**X**

Trummor

16

**Y**

VERS 1

(unison)

**A**

VERS 1

VERS 2

G / Em / G / Em A Bm7 / / / / /

G / Em / G / Em A Bm7 / / / / /

BREAK

**B** (4 99)

REFR 1

G A F#m / G A Bm7 / / / / /

(En aning fatt/glest i:a gängen)

1. 2. 3. 4.

Bm7 / / / / /

BREAK

D.S. al.

**C** (4 99)

REFR 2

G A F#m / G A Bm7 / / / / /

1. 2. 3.

**D** 4. Bm7

STICK

Bm7

G / E / G / F#m / G / E / / / / /

BREAK

E Bm7 / / / / /

BREAK

**F** (4 99)

REFR 3

G A F#m / G A Bm7 / / / / /

1. 2. 3.

**G** 4. **G** outro

Rit...

↑  
(Här slutar trummorna)

Piano 1  
(Ulla/catherine/martin)

# I know I should

sid 1/2

Ellenor Sterner  
(arr Dicken 150923)

♩ = 170

trummer 16

X

Y

A

B

8+8+8+6

D.S. al

C 4 ggr

1.2.3.

Piano 2  
(Catherine/Ulla/Martin)

# I KNOW I SHOULD

Ellenor Stemer  
(arr Dicken 150923)

Sid 1/2

♩ = 170

X

Y

Trummer 16

A

B

D.S. al

C

1.

I know I should, piano 2 (Martin/Ulla/Catherine), sid 2/2

D 14.

# I KNOW I SHOULD

Ellenor Sterner

(arr av Dickm150123)

$\text{♩} = 170$

Trummor **16**

**Y**

Spela inte noterna i **(A)** första gången. Men i Segnet, spelas dem och kanske inte ackord

**A** G Em G Em A

Bm7 BREAK G Em G

Em A Bm7 BREAK

**B** 499r G A F#m G A Bm7 1.2.3. 4. Bm7 BREAK

**C** 499r G A F#m G A Bm7 1.2.3.

**D** 4. ev. i oktaver "SOLO"

(Blockflöjt tillkommer)

I know I should, keyboard (rhodes), sid 2/2 (Martin/Catherine/Ulla)

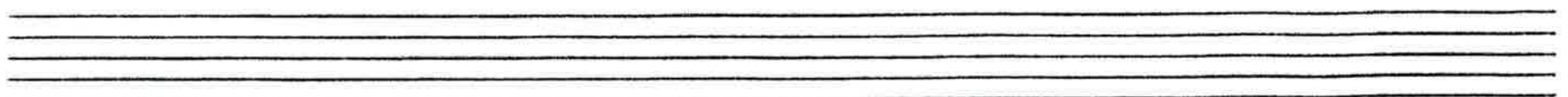
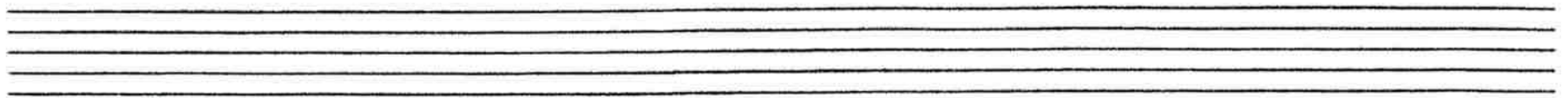
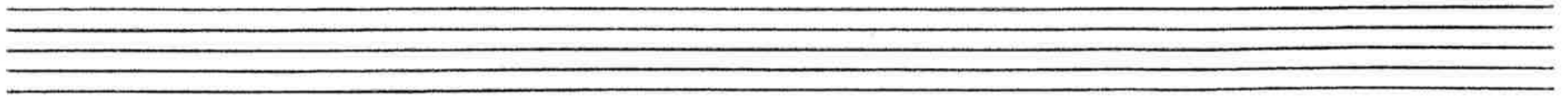
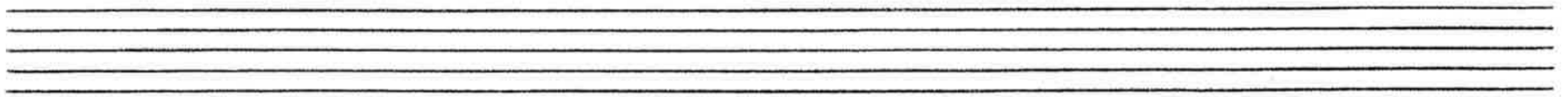

# I know I should

Trummor

Ellinor Sterner  
arr: Dicken Hedrenius

♩ = 60 Solo-intro

I know I should, trumset sida 2 av 3

2

76

Dr.

85

Dr.

93

Dr.

101

Dr.

111

Dr.

119

Dr.

126

Dr.

133

Dr.

140

Dr.

147

Dr.

155

Dr.

165

Dr.

172

Dr.

179

Dr.

# TRUMSETS-BJÖRN

Enkel trumstämman av Dicken  
(se även Utförlig trumstämman av Björn)

**I KNOW I SHOULD**  
 ♩ ≈ 170 ELLINOR STERNER (arr Dicken 150923)

**X** TRUMSO ADLIG 16

**Y** ("RIFF")

KOMPA

**A** VERS 1/VERS 2

(Riffet) (Riffet)

**B** REFRÄNG 1

(Riffet)

**C** REFRÄNG 2

**D** STICK

**E** (Riffet)

**F** REFRÄNG 3

**G** (Riffet)

↑  
Trummorna  
breakar -  
(övriga fortsätter)

Rit..

↑  
+ AVSLAG  
I TRUMMORNA

TITEL: Jag må du leva

klingant partitur Förtäcken: 3 ben

tempo: "marsch" 6/8 sida: 1/4

arr: Dicken upphov m.m.: 150816

Violin

Viola

Cello

Kontrabas *pizz (?)*

Tvärflöjt

Trump

Alt-sax *f*

Tromb

Blf/öjt

git *Fm7 Bb7 G7 C7 Fm7 Abm6 Bb7 Eb Eb*

git *unis*

P (1) *Martin o Catherine*

P (2) *unis*

ORGEL/UD *ULLA*  
key-board

SLV *Marsch - -  
Se provis - - (inga  
orisk stämning konstigheter)*

Elbas  
Sång  
*(Held unis. med kontrabas)*

Detailed description of the musical score: The score is written on 18 staves. The top four staves (Violin, Viola, Cello, Kontrabas) are grouped with a green bracket. The next four staves (Tvärflöjt, Trump, Alt-sax, Tromb) are grouped with a red bracket. The next three staves (Blf/öjt, git, git) are grouped with a blue bracket. The bottom four staves (P (1), P (2), ORGEL/UD, SLV, Elbas Sång) are grouped with a purple bracket. The music is in 6/8 time and G major. The guitar part includes a chord progression: Fm7, Bb7, G7, C7, Fm7, Abm6, Bb7, Eb, Eb. The vocal part (Elbas Sång) is marked 'Held unis. med kontrabas'. There are several handwritten annotations in red and black ink, including 'pizz (?)', 'f', 'e direkt?', 'Martin o Catherine', 'ULLA', and 'Se provis - - (inga konstigheter)'. The score ends with a double bar line and repeat signs.

TITEL: Jag må du leva

(Klingant Partitur) Förtäcken: 3/4

tempo:

sida: 3/4

arr: Dicken

upphov m.m.:

Chord progressions are indicated in the guitar parts:  $B^b7$ ,  $B^b7$ ,  $G7$ , and  $Cm$ . The piano part (P (2)) also shows chords:  $E^b$ ,  $B^b$ ,  $G7$ , and  $Cm$ .

There are several annotations in the score, including a circled '3' above a note in the violin part, a circled '3' above a note in the keyboard part, and various plus signs (+) and minus signs (-) scattered throughout the notation.

STÄMUTSKRIFTER

I DEN ORDNING DE

FRAMTRÄDER I

PARTITURET.

MARIE

VIOLIN

Arr: Dicken 16/8-15

J A M Å D U L E V A

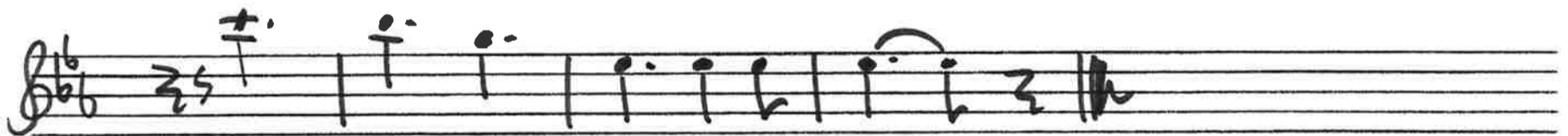
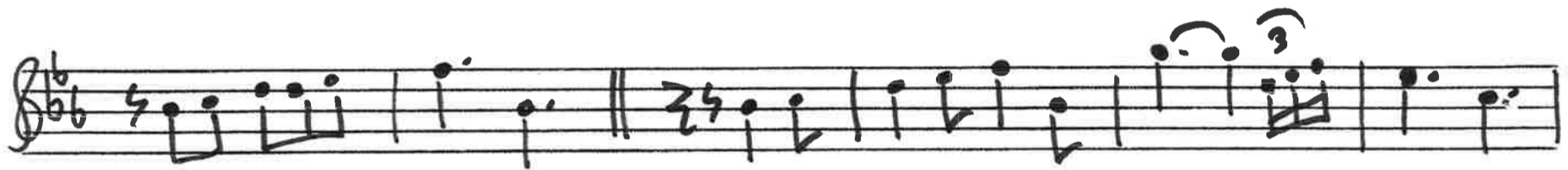

(Rit i Da capo)

EV. da capo

(EV. attacka)

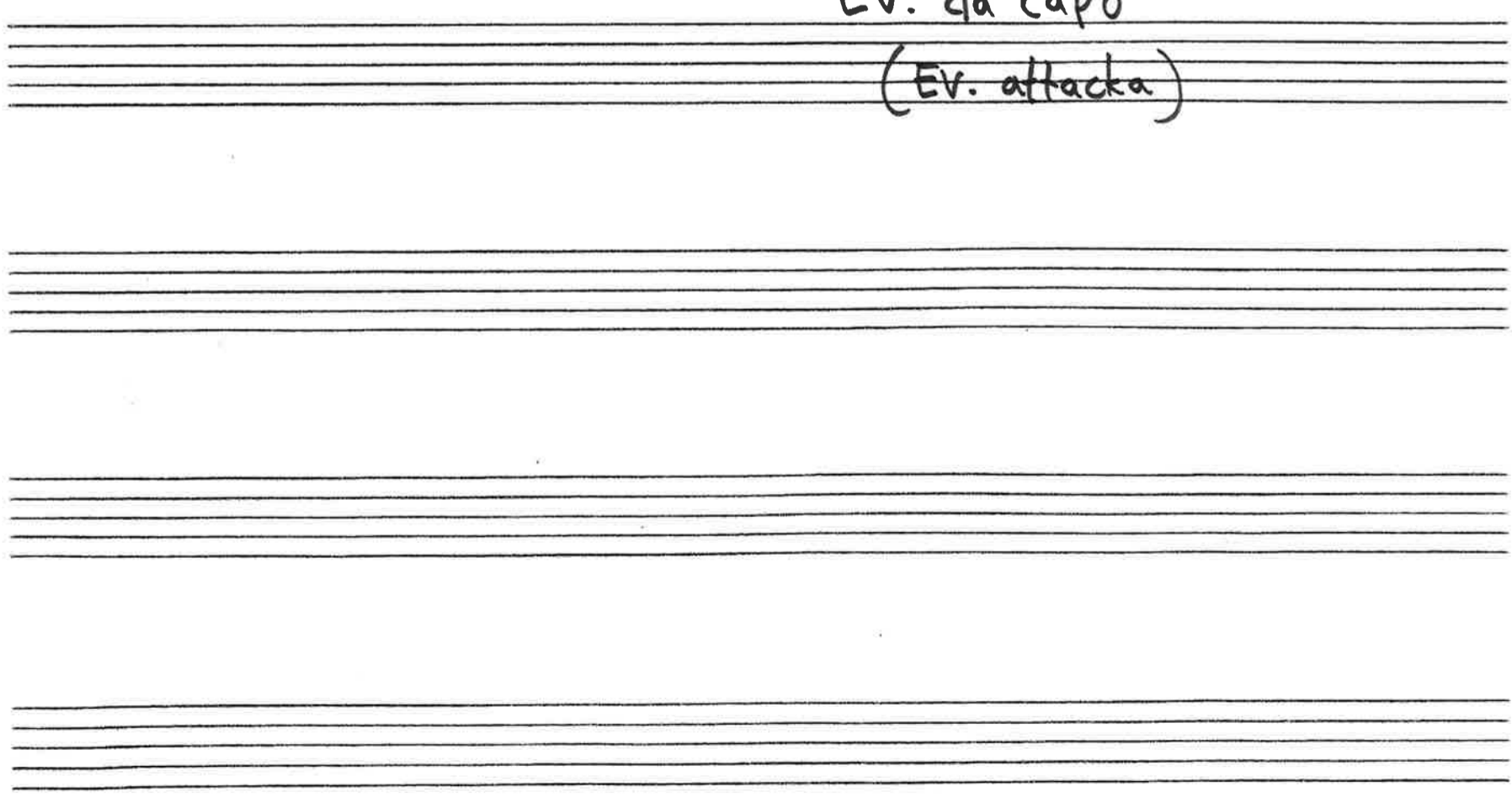

EVA  
VIOLA

arr: Dickson 16/8-15

# JAG MÅ DU LEVA

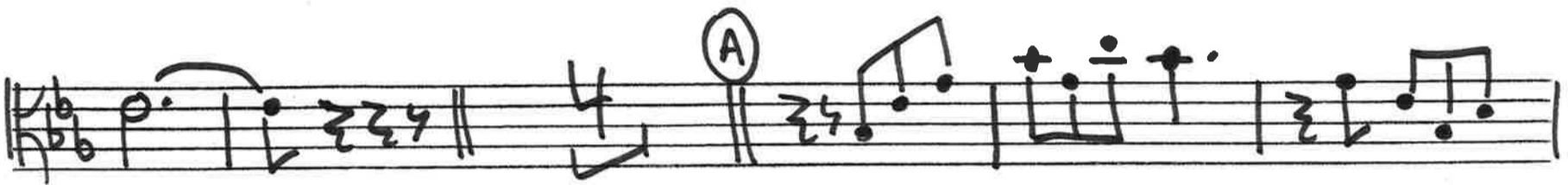

Rit. i da capo

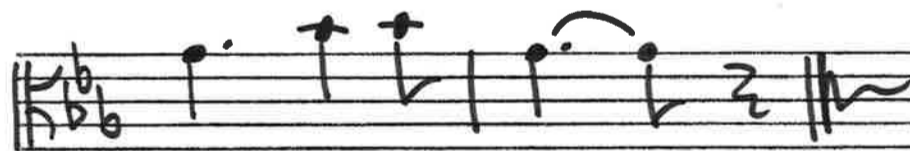

(ev. da capo  
ev. attacka)

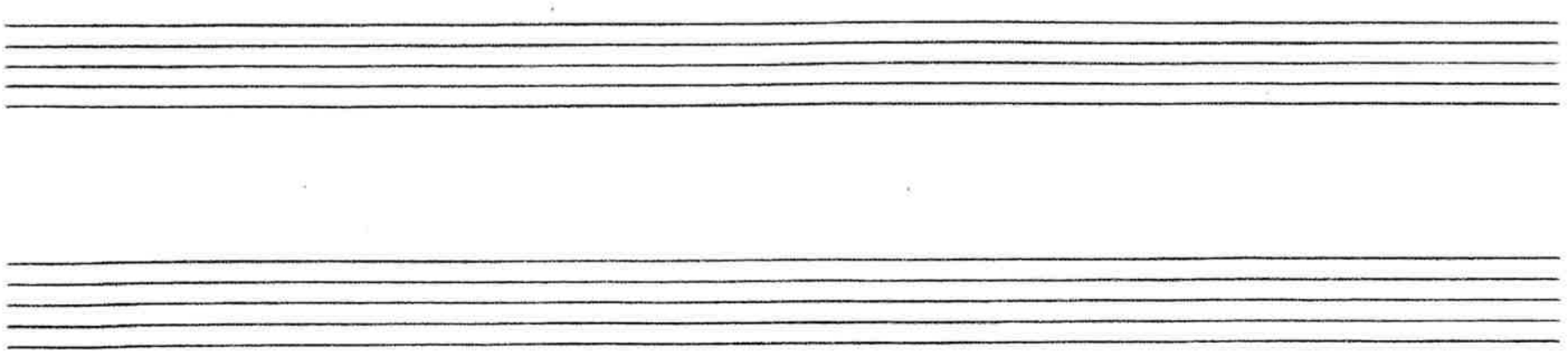

Cecilia  
cello

arr Dicken 16/8-15

JA MA DU LEVA

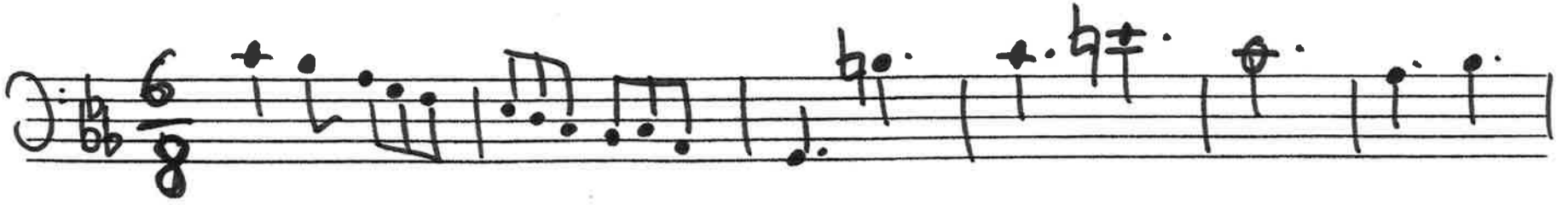

Rit i Da capo

(ev. da capo.  
ev. attacka)

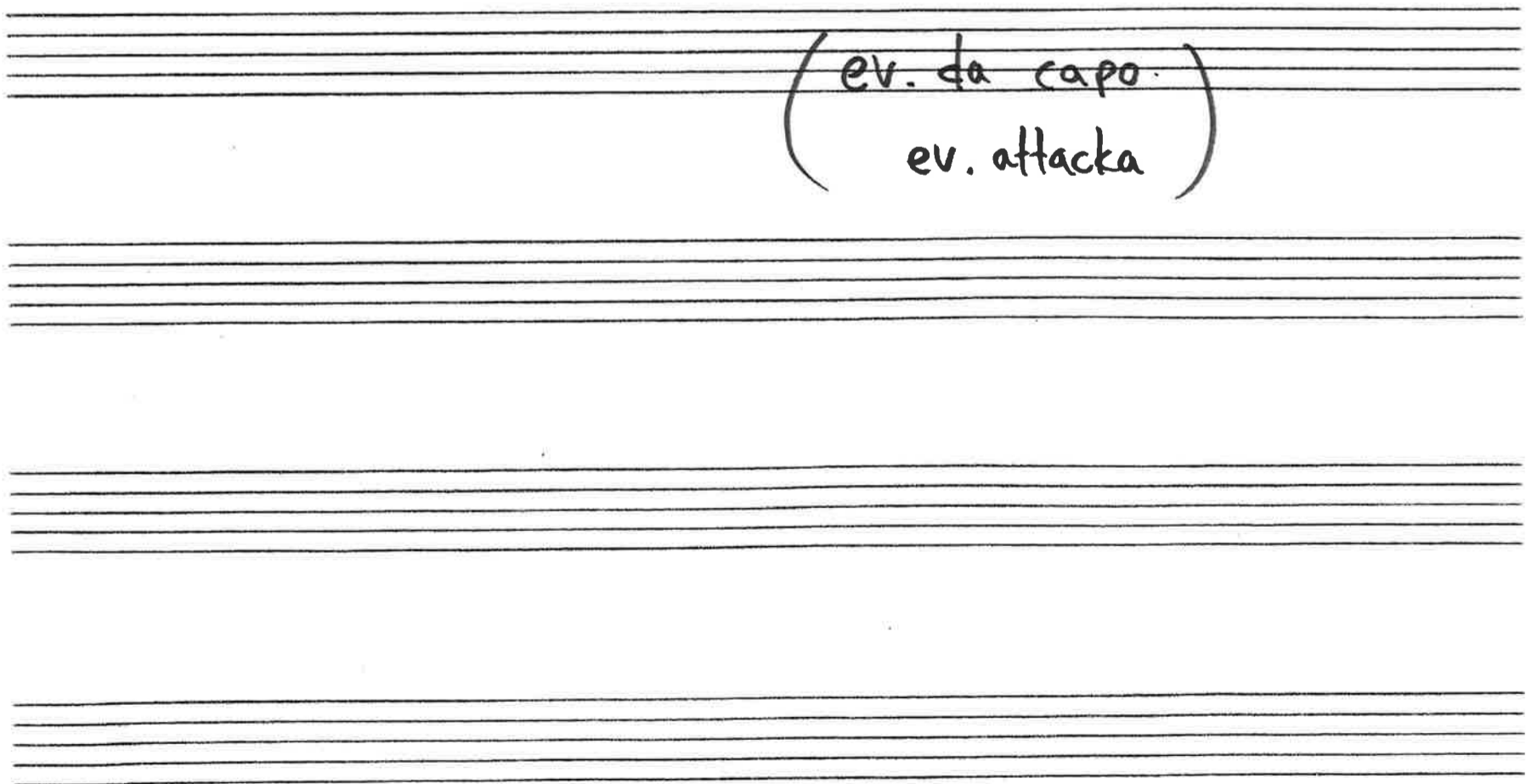

ANNA KONTRABAS pizz(?)  
 JOHAN ELBAS  
 (UNISANT)

arr Dicken 16/8-5

JA MA DU LEVA

Fm Bb7 G7 C7 Fm Abm Bb

Eb TACET

(A) Eb Bb

Bb G7 Cm Ab Bb Eb

Rit i D.C.

(ev. D.C.  
 ev. attacka)

HELENA GITARR  
 ELIAS GITARR  
 (UNISANT)

JA MA DU LEVA

Fm7 Bb7 G7 C7 Fm7 Ab Bb7 Eb Eb

(A) Eb Bb7 Bb7 G7 Cm

Ab Bb7 Eb Eb

(Rit i D.C.)

(ev. Da capo  
 ev. attacka)

BlockflöjtsUFFE

JA MÅ DU LEVA

arr Dickson 16/8-15

Rit i D.C. (ev. D.C. ev. attacka)

TVÄRFLOJTSÅSA JA MÅ DU LEVA

(Rit i D.C.)

(ev. D.C. ev. attacka)

Altsax-Jerker

JA MÅ DU LEVA

arr Dickén 16/8-15

TRUMPET-CHARLOTTE

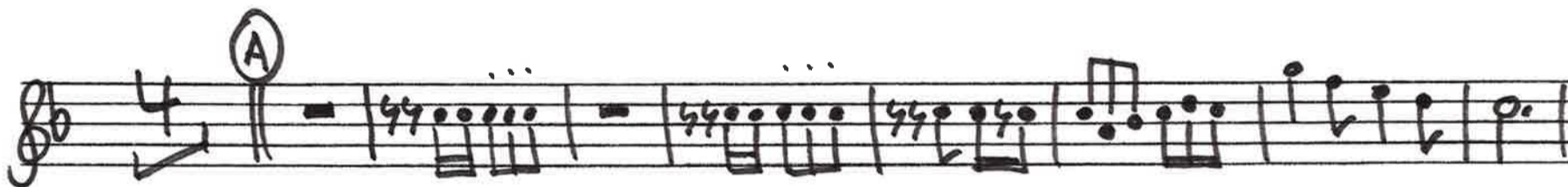

TROMBON-DÄCKEN

Rit i D.C.

D.C.?

EV. går läten i Da Capo.  
EV. kommer D.C. Attacka

Altsax-Jerker

JA MÅ DU LEVA

arr Dickén 16/8-15

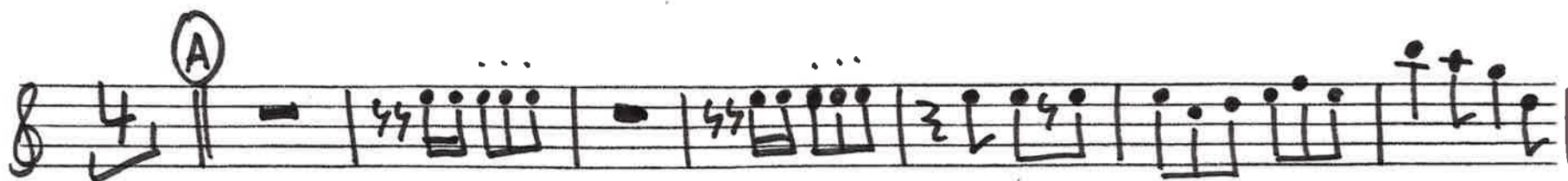

TRUMPET-CHARLOTTE

TROMBON-DÄCKEN

Rit i D.C.

D.C.?

EV. går läten i Da Capo.  
EV. kommer D.C. Attacka

Altsax-Jerker

JA MÅ DU LEVA

arr Dickén 16/8-15

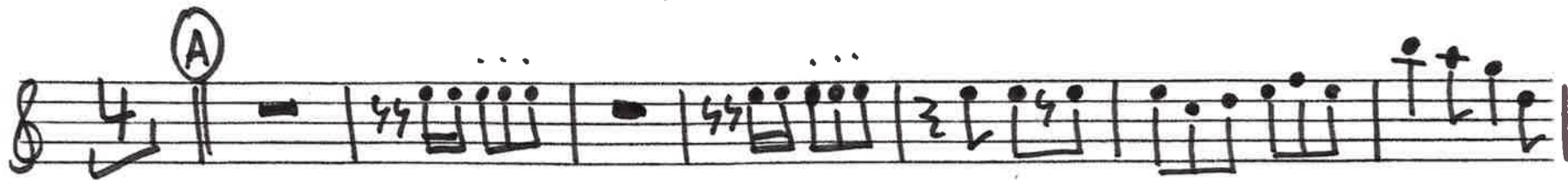

TRUMPET-CHARLOTTE

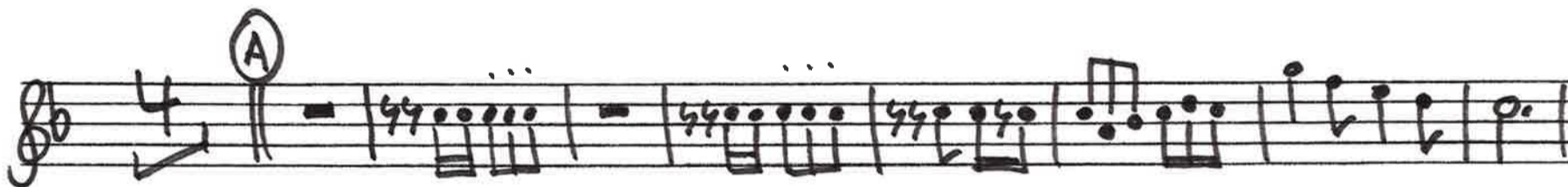

TROMBON-DÄCKEN

Rit i D.C.

D.C.?

EV. går låten i Da Capo.  
EV. kommer D.C. Attacka

BlockflöjtsUFFE

JA MÅ DU LEVA

arr Dickson 16/8-15

Rit i D.C. (ev. D.C. ev. attacka)

TVÄRFLOJTSÅSA JA MÅ DU LEVA

(Rit i D.C.)

(ev. D.C. ev. attacka)

ANNA KONTRABAS pizz(?)  
JOHAN ELBAS  
(UNISANT)

arr Dicken 16/8-5

JA MA DU LEVA

Fm Bb7 G7 C7 Fm Abm Bb

Eb TACET

(A) Eb Bb

Bb G7 Cm Ab Bb Eb

Rit i D.C.

(ev. D.C.  
ev. attacka)

HELENA GITARR  
ELIAS GITARR  
(UNISANT)

JA MA DU LEVA

Fm7 Bb7 G7 C7 Fm7 Ab Bb7 Eb Eb

(A) Eb Bb7 Bb7 G7 Cm

Ab Bb7 Eb Eb

(Rit i D.C.)

(ev. Da capo  
ev. attacka)

ANNA KONTRABAS pizz(?)  
 JOHAN ELBAS  
 (UNISANT)

arr Dicken 16/8-5

JA MA DU LEVA

Fm Bb7 G7 C7 Fm Abm Bb

Eb TACET

(A) Eb Bb

Bb G7 Cm Ab Bb Eb

Rit i D.C.

(ev. D.C.  
 ev. attacka)

HELENA GITARR  
 ELIAS GITARR  
 (UNISANT)

JA MA DU LEVA

Fm7 Bb7 G7 C7 Fm7 Abm Bb7 Eb Eb

(A) Eb Bb7 Bb7 G7 Cm

Ab Bb7 Eb Eb

(Rit i D.C.)

(ev. Da capo  
 ev. attacka)

(Två unisona pianon  
Catherine el. Martin el. ~~Mina~~)

# JAG MÅ DU LEVA

arr Dicken 16/8-15

(A)

(Rit i D.C.)

(Två unisona pianon  
Catherine el. Martin el. ~~Mina~~)

# JAG MÅ DU LEVA

arr Dicken 16/8-15

(A)

(Rit i D.C.)

KEYBOARD  
MED ORGELLJUD  
Catherine et. Martin  
et. Ulla

Arr Dicken 16/8-15

JA MÅ DU LEVA

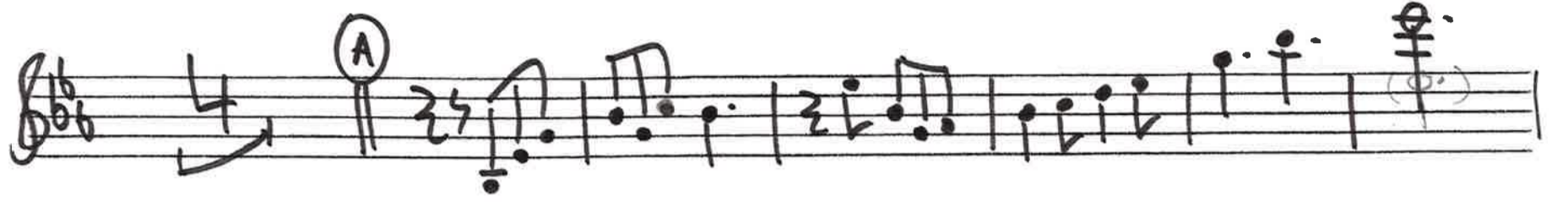

(rit. i D.C.)

(ev. D.C.  
ev. attacka)

PROVISORISK (PERMANENT?...)
SLAGVERKSNOT
TILL BJÖRN

Arr Dickon 16/8-15

JA MÅ DU LEVA

MARSCH

INTRO

6/8 f. musical notation with notes and rests, ending with a double bar line and a fermata.

(A) TEMA

Rit. i D.C.

(EV. blir det Da capo.
EV kommer Da capo attacka)

Empty musical staff.

Empty musical staff.

Empty musical staff.

ANNA KONTRABAS pizz(?)  
 JOHAN ELBAS  
 (UNISANT)

arr Dicken 16/8-5

JA MA DU LEVA

Fm Bb7 G7 C7 Fm Abm Bb

Eb **TACET**

(A) Eb Bb

Bb G7 Cm Ab Bb Eb

Rit i D.C.

(ev. D.C.  
 ev. attacka)

HELENA GITARR  
 ELIAS GITARR  
 (UNISANT)

JA MA DU LEVA

Fm7 Bb7 G7 C7 Fm7 Abm Bb7 Eb Eb

(A) Eb Bb7 Bb7 G7 Cm

Ab Bb7 Eb Eb

(Rit i D.C.)

(ev. Da capo  
 ev. attacka)

116% = A3 (330 x 265 mm) (78% A4)

(Kantarellens kammer ut)

116% = A3 (330x265 mm) (78% A4) mel  
SIV

Cecilia kammer ut

# TITEL: KRISTINA KANTARELL

partitur Förtäcken 2 #

tempo:

sidan 5/9

all.  
Dicken

Violin

Viola

Cello

Kontrabas

Tvärflöjt

Trump

Sax/klar.

Tromb

blfi/git

git

git

(1) P

(2) P

keyboard

Eibass

Sång

SLV:  $116\% = A3$  (330 x 265 mm) # (78/10 A4)

Bärta garna  
med trumset  
nedan här (tango)

Violin

Viola

Cello

Kontrabas

Tvärflöjt

Trump

Sax/klar

Tromb

blf/git

git

git

P (1)

P (2)

key-board

Eibas

Sång

Arco

arco

med piano

ex. 8-Va

med blf!

MP

Funkigt komp ad lib

SLV:

116 0/0 = A3 (330 x 265 mm) (78% 0.94)

melsy

A B<sup>b</sup> G<sup>#</sup> G B<sup>b</sup> D<sup>#</sup> E A F<sup>#</sup> A

HENRIK TANGO - Funk

TRUMSET

A<sub>m</sub>7 D7 G7 C7 B<sub>m</sub>7 E7 D<sub>m</sub>7 G7

Violin

Viola

Cello

Kontrabas

Tvårflöjt

Trump

Sax/klar

Tromb

blf/git

git

git

P (1)

P (2)

key-board

E/bas

Sång

SLV: | Hm7 E7 Bm7 Eb7 Am7 Em7 All

116 0/0 = A3 (330 x 265 mm) (78% A4)

TRUM - BREAK

+ trummet  
rel slv

STÄMUTSKRIFTER

I DEN ORDNING DE

FRAMTRÄDER I

PARTITURET.

(läst upp för alla)

# KRISTINA KANTARELL

♩ = 118

# KRISTINA KANTARELL

♩ = 108

Arco pizz

Pizz. (lösna strängar) Arco (typ)

(A) (sång)

(B)

(C)

(D)

(E) (G/Ab) b DRILL

# Cello-Cecilia

Karin Liungman  
(arr Dicken 150927)

## KRISTINA KANTARELL

118

pizz.

till Arco

ARCO

f

(Typ)

(A) (sång)

(B)

(C) PIZZ.

ARCO

(D)

(E)

(b) DRILL  $G/A^b$

Kontrabas-Anna

Karin Liungman  
(arr Dicken 150927)

# KRISTINA KANTARELL

♩ = 118

# KRISTINA KANTARELL

♩ = 118

# KRISTINA KANTARELL

*p* = 118

Unis med sången.  
Gärna vackert och ganska svagt. (ev. Sardin?)

ALT  
SAX-JERKA

Karin Liungman  
(arr Dickon 150927)

# KRISTINA KANTAREN

$\text{♩} = 118$

2

8

(A) (sang) (B)

(C) (D)

(E)

f p

(FULT)

(mel piano 2)

# Dicken Trombon

Karin Liungman (arr Dicken Hedrenius)  
1509 27

$\text{♩} = 108$

## KRISTINA KANTARELL

(piano viola cello) (stråk) (gitar/melslv. Herr Kantarell)

(-- herr kantarell) (stråk pizz) (stråkfäll) (Helena D dur)

f  $\text{b}_0$  Kantarellen kommer in

(Helena D dur) Sång A (sång, gitar, melslv) (kantarellen försvinner ur fokus?) (stråk flöjt mellanspel)

Sång-Cecilia kommer in

B (el-bas, sax trb, elgitar)

(sång)

C (sång piano melslv drasspel) (stråk mellanspel) D (+trumsats-henkik)  $\text{A}^{\flat}\text{m}7$   $\text{D}^{\flat}7$   $\text{Gm}7$   $\text{C}7$   $\text{B}^{\flat}\text{m}7$   $\text{E}^{\flat}7$   $\text{D}^{\flat}\text{m}7$   $\text{G}^{\flat}7$

Hm7 E7  $\text{B}^{\flat}\text{m}7$   $\text{E}^{\flat}7$   $\text{A}^{\flat}\text{m}7$   $\text{E}^{\flat}\text{m}7$   $\text{A}^{\flat}$  (sång) E (blandat...) gliss

(piano 1 kastar bort giftvamp) (sång) piano +sax stråk

(A7 break)

Break

SLUT

KRISTINA KANTAREL

$\text{♩} = 118$

16 || (gitarr ligger på D dur) 12

(A) (Sång)

(B) mellanspel (stråk)

(C) "SOLO-GREJ"

(D) (med piano)

8:va?

(loco) (E)

5

SLUT

HELENA  
Akustisk gitarr

# KRISTINA KANTARELL

Karin Liungman  
(arr Dicken 150927)

♩ = 118

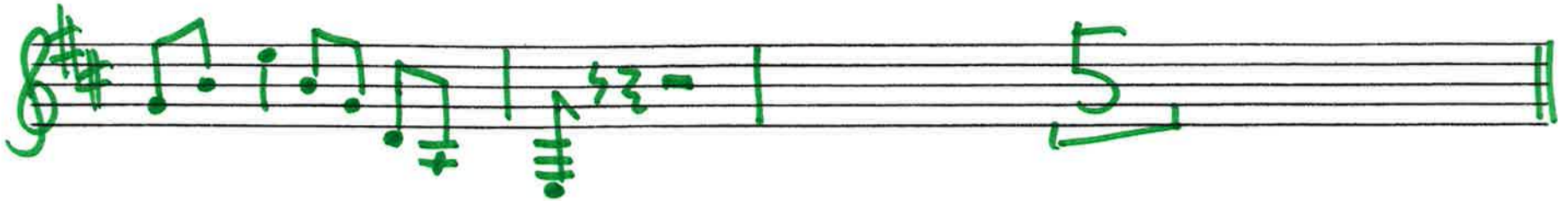
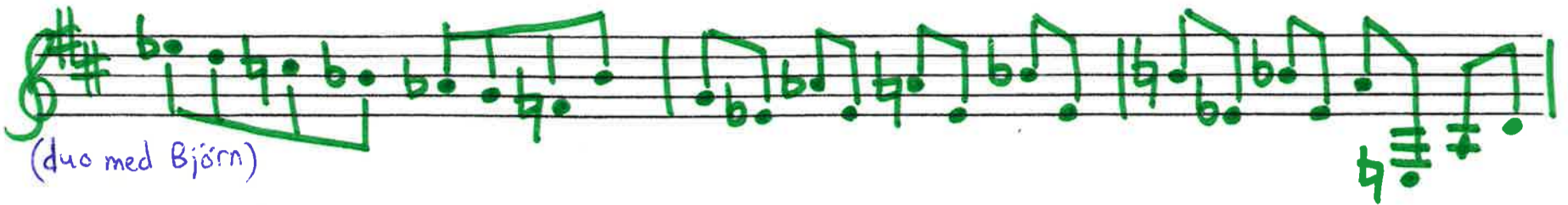

D ♩ ♩ ♩ D ♩ ♩ ♩ D ♩ ♩ ♩ (Sång)

(A) D ♩ E7 ♩ A7 ♩ D ♩

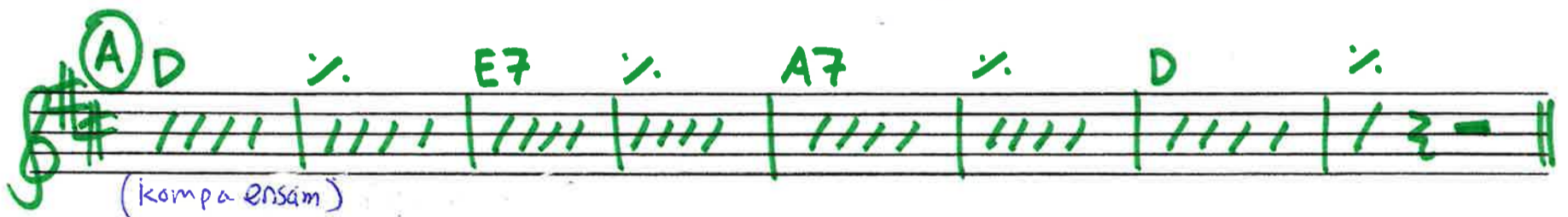

(B) (mellanspel, stråk)

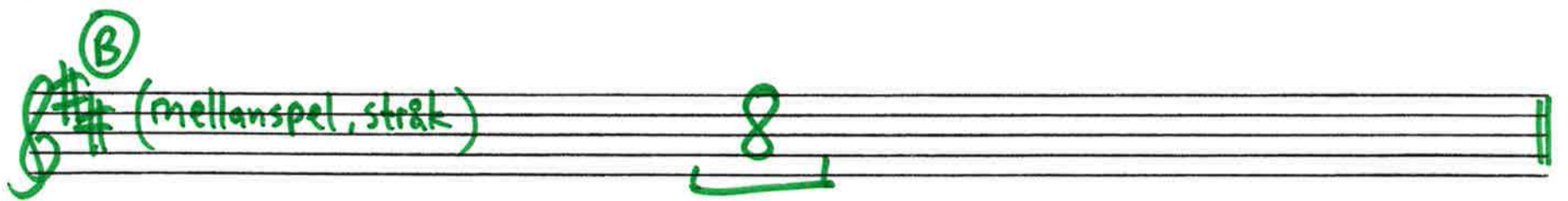

(C) D ♩ E7 ♩ A7 ♩

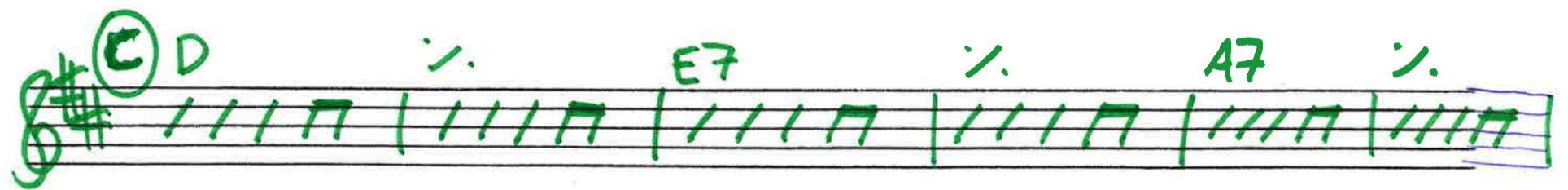

(D) (mellanspel)

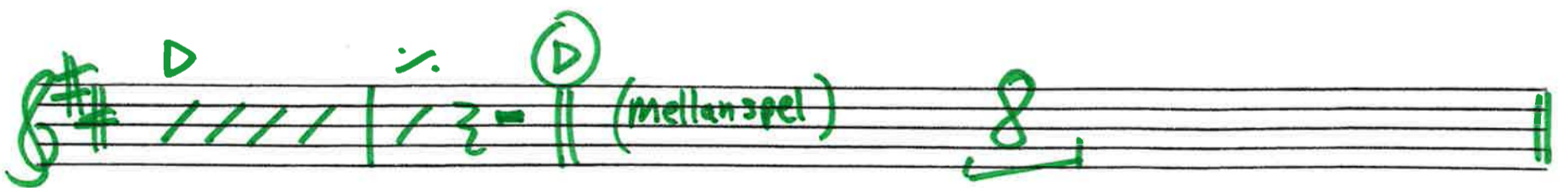

(E) (med blockflöjt)

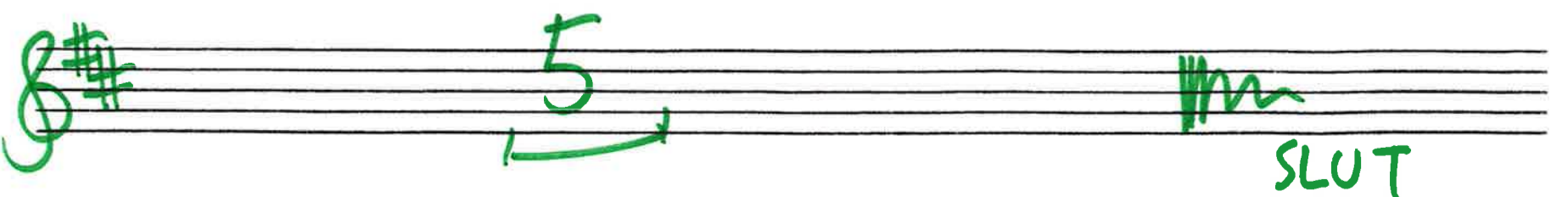
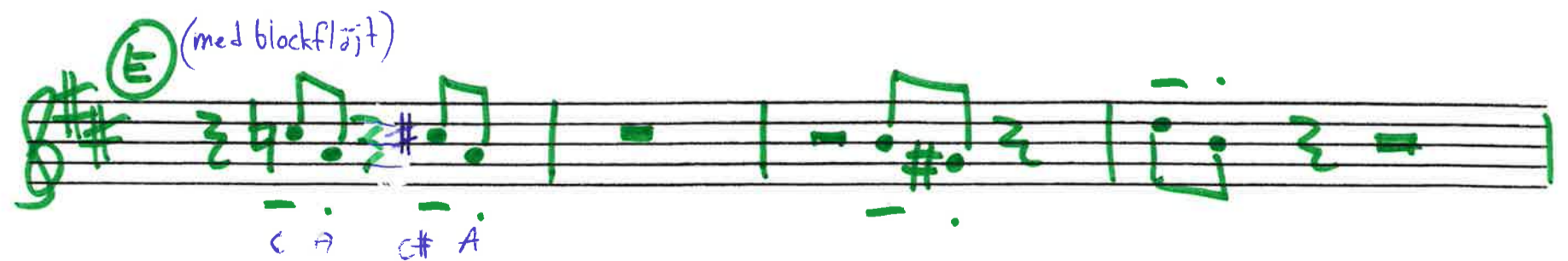

# Elgitarr-Elias

Karin Liungman  
(arr Dicken 150927)

## KRISTINA KANTARELL

♩ = 108

① (Sång)

② (med bastbläs)

8:va basso

A7

loco

③

④ (komp)

A<sup>b</sup>m7 D<sup>b</sup>7 | Gm7 C7 | Bm7 E<sup>b</sup>7 | C<sup>#</sup>m7 F<sup>#</sup>7

A<sup>II</sup> (unis med sång)

(BREAK) (ev. taacet?)

⑤

Spela

PIANO 1  
(Martin/Catherine/Ulla)

# KRISTINA KANTARELL

Karin Liungman  
(arr Dicken 150927)

$\text{♩} = 118$

# KRISTINA KANTARELL

Piano 2 (ulla/Martin/Catherine) Sida 2/2

SOLO MED  
ALTSAX.  
FULT.

# KRISTINA KANTARELL

$\text{♩} = 118$

# KRISTINA KANTARELL

♩ = 118

16 || 12

(A) (Sång)

8

(B) (med elgitarr och blås)

(C)

8

(D) A<sup>b</sup>m7 D<sup>b</sup>7 Gm7 C7 B<sup>b</sup>m7 E<sup>b</sup>7 C<sup>#</sup>m7 F<sup>#</sup>7

FUNKIGT KOMP (AD LIB)

Bm7 E7 B<sup>b</sup>m7 E<sup>b</sup>7

(E)

3

SLUT

MELODISKT  
SLAGVERK (BJÖRN)

(Vad?) Marimba

# KRISTINA KANTARELL

Karin Liungman  
(arr Dicken Hedström 150927)

+ TRUMSET (Henrik)?

Om trumset: spela tango i från **(D)** enligt nedan. I övrigt inget. MEN början av intron kan behöva svag diskret metronom t.ex. stängd hi-hat.

$d=108$

(duett med gitarr)

ändring: se nedan!

(Här behövs inte metronom längre)

gitarckomp

(sång)

**(A)**

**(B)** (mellanspel)

Trumset: TANGO Redan HÄR

**(C)**

(trumset: nästan tacet...)

**(D)**

TRUMTANGO TANGOFUNK!

**(E)**

TRUMBREAK

TRUM-TANGO

G# A

C A

**(3)**

TRUMBREAK PÅ 1.  
(SEDAN INTE TRUMMAR IGEN)

SLUT

Sång-Cecilia  
Franzén

# KRISTINA KANTARELL

Karin Liungman  
(arr Dicken 150927)

$\text{♩} = 118$

Helena spelar bara  
D dur på gitarren

Kantareller kommer in ---- och Cecilia ----

Intro del 1      Intro del 2

1. Här är Kris-

- ti - na Kan - ta - rell,      hon är min stuv - ning i kväll,      och här är

fär - tick - or - na,      dom små ra - ra      små - flick - or - na.

2. Här är min sto - ra pas - sion,      det är en snö - bolls - champinjon,

och där en fin Karl - Jo - han,      en rik - tigt hed - er - lig svamp.

3. Här är en

o - ät - lig sort,      den ska jag gen - ast slän - ga bort,

han het - er svav - el - mus - se - ron      och är en

fär - lig per - son.

**SLUT**

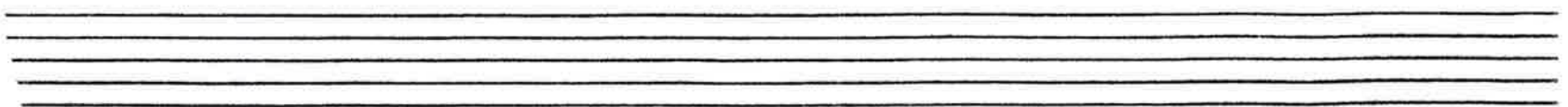

# TITEL: ROCK AROUND THE CLOCK

klingning  
partitur

Förtecken:  
4 # → 2b

tempo:

sidan: 3/9

arr:  
Dicken

upphov m.m.:

The musical score is written for a full band. The instruments and their parts are as follows:

- Violin:** Part 1, starting with a circled 'A' and a red box containing 'jämn 8-delar'.
- Viola:** Part 1, starting with a circled 'A' and a red box containing 'jämn 8-delar'.
- Cello:** Part 1, starting with a circled 'A' and a red box containing 'jämn 8-delar'.
- Kontrabas:** Part 1, starting with a circled 'A' and a red box containing 'jämn 8-delar'. Includes a circled 'B' and a green box containing 'jämn 8-delar'.
- Tvarflöjt:** Part 1, starting with a circled 'A' and a red box containing 'jämn 8-delar'.
- Trumpett:** Part 1, starting with a circled 'A' and a red box containing 'jämn 8-delar'.
- Saxofon:** Part 1, starting with a circled 'A' and a red box containing 'jämn 8-delar'.
- Trombon:** Part 1, starting with a circled 'A' and a red box containing 'jämn 8-delar'.
- Gitarr 1:** Part 1, starting with a circled 'A' and a red box containing 'jämn 8-delar'.
- Gitarr 2:** Part 1, starting with a circled 'A' and a red box containing 'jämn 8-delar'.
- P (1):** Part 1, starting with a circled 'A' and a red box containing 'jämn 8-delar'.
- P (2):** Part 1, starting with a circled 'A' and a red box containing 'jämn 8-delar'.
- Keyboard:** Part 1, starting with a circled 'A' and a red box containing 'jämn 8-delar'.
- Trumset:** Part 1, starting with a circled 'A' and a red box containing 'jämn 8-delar'.
- Elbas:** Part 1, starting with a circled 'A' and a red box containing 'jämn 8-delar'.

**B** jämn 8-delar

# TITEL: ROCK AROUND THE CLOCK

klingant  
partitur  
Förteckning  
inga

tempo:

sidan: 4/9

arr:  
Pichen

upphov m.m.:

Violin legato  
Viola legato  
Cello legato  
Kontrabas  
Träfflöjt Byt till blackflöjt  
Trump Byt till blackflöjt  
Sax Byt till blackflöjt  
Tromb Byt till blackflöjt  
blf/git legato  
git legato  
P (1)  
P (2)  
key-board (TACET)  
SLV cymb.  
ELBAS

© (Blues i G)

# TITEL: ROCK AROUND THE CLOCK

Klingon  
Partitur

Förtäkten:  
Inga

tempo:

sidan: 5/9

arr:  
Dicken

upphov m.m.:

Violin

Viola

Cello

Kontrabas

Tvärflöjt (b1f1)

Trumpet (b1f1)

Sax/kl (b1f1)

Trombon (b1f1)

blf1/git

git

git

P (1)

P (2)

key-board

slv

Elbas  
Sång

Hitta gärna på broderier!

C F C G7

# TITEL: ROCK AROUND THE CLOCK

Klingant  
partitur  
Förtakken:  
inga

tempo:

sidan: 6/9

arr:  
Dicken

upphov m.m.:

The score is written for a large ensemble. The instruments and parts are:

- Violin**: Treble clef, starting with a whole rest.
- Viola**: Treble clef, starting with a whole rest. A red circle with a 'D' is above the first measure.
- Cello**: Bass clef, starting with a whole rest.
- Kontrabas**: Bass clef, playing a rhythmic pattern of eighth notes.
- Tvärflöjt**: Treble clef, playing a melodic line. A red bracket is on the left.
- Trump**: Treble clef, playing a melodic line. A red bracket is on the left.
- Sax**: Treble clef, playing a melodic line. A red bracket is on the left.
- Tromb**: Bass clef, playing a melodic line. A red bracket is on the left.
- Git**: Treble clef, playing a rhythmic pattern. A blue bracket is on the left.
- Git**: Bass clef, playing a rhythmic pattern. A blue bracket is on the left.
- P (1)**: Treble clef, playing a melodic line. A red bracket is on the left.
- P (2)**: Bass clef, playing a melodic line. A red bracket is on the left.
- keyboard**: Treble clef, playing a melodic line.
- SLV**: Treble clef, playing a melodic line.
- Elbas**: Bass clef, playing a melodic line.

Annotations and markings include:

- Red circles with 'D' above the Viola part and below the Elbas part.
- Handwritten notes: "dimituera" (diminuera) written four times across the woodwind section.
- Chord symbols: "C7", "F7", and "Eb C Eb C Eb C".
- Performance notes: "(elgitarr: rocka loss lite efterhand?)", "(högerhand allib)", and "(unis)↑".
- Handwritten rhythmic patterns: "3 3 3 3" and "x x x x x x x x".
- Blue and red vertical bars on the right side of the score.

# TITEL: ROCK AROUND THE CLOCK

klingning  
partitur  
Förtäcken:  
inga

tempo:

sida: 8/9

arr:  
Dicken

upphov m.m.:

This is a handwritten musical score for the song "Rock Around the Clock". The score is written on ten staves, each representing a different instrument or voice part. The instruments listed are Violin, Viola, Cello, Kontrabas (Double Bass), Tvärflöjt (Alto Flute), Trump, Sax, Tromb (Trombone), git (Guitar), and keyboard. The score is written in a mix of treble and bass clefs. It includes various musical notations such as notes, rests, accidentals, and dynamic markings. There are several annotations in red and green ink, including the letters "8va" and "8vb" indicating octave shifts. The score is divided into measures by vertical bar lines. The overall style is that of a working draft or rehearsal score.

# TITEL: ROCK AROUND THE CLOCK

Klingans Partitur Förtäcken: inga

tempo:

sida: 9/9

arr: Dicken

upphov m.m.:

ev. 8:va?

- Viola:** Similar to the Violin part, also with a "loco" annotation.
- Kontrabas:** Plays a rhythmic accompaniment similar to the Cello.
- Träfflöjt:** Plays a melodic line with dynamics like "p" and "f".
- Trump:** Plays a melodic line with dynamics like "p" and "f".
- Sax:** Plays a melodic line with dynamics like "p" and "f".
- Tromb:** Plays a melodic line with dynamics like "p" and "f".
- Git (1):** Labeled "DRILL HUR DU VILL". Includes a "DRILL (G|A|B)" section with a "val fri oktav" annotation.
- Git (2):** Labeled "DRILL (G|A|B)".
- Key-board:** Labeled "DRILL (G|A|B)".
- Elbas:** Plays a melodic line with dynamics like "p" and "pp".

Other annotations include "TREMORO" and "TREM." for tremolos, "drill B/C" for guitar, and "DRILL (B-C)" for guitar. The score ends with a "cymbal" section and a "superfort" dynamic marking.

S  
L  
U  
T  
H  
I  
N  
T  
E  
N  
D  
F  
I  
N  
I  
T

STÄMUTSKRIFTER

I DEN ORDNING DE

FRAMTRÄDER I

PARTITURET.

Violin  
Marie

152 bpm  $\text{♩} = \frac{1}{3}$   
146

Freedman/Deknight

60-årsjubileets ämningsnummer. (Arr: Orcken) 150815

# ROCK AROUND THE CLOCK

**B** JÄMNA ÅTTONDELAR legato

**C**  $\text{♩} = \frac{1}{3}$

**D**

**E**

8:va

loco

VIOLA  
EVA

Tempo 146 bpm  
♩ = 1  
3

# ROCK AROUND THE CLOCK

60-årsjubileets öppningsnummer Freedman/Deknight  
(Arr Dicken 150815)

E dur

Tretakt, JÄMNA ÅTTONDELAR

# ROCK AROUND THE CLOCK

60-årsjubileets öppningslåt  
(Arr. Dickon 150815)

Freedman/  
DeKnight

Kontrabas  
ANNA

$\text{♩} = 146$

# Rock AROUND THE CLOCK

60-årsjubileets öppningsnummer  
(Freedman/Deknight, arr Dicken 150815)

ARCO(?)

PIZZICATO

ÅSA  
FLÖJT

Tvär-  
och block

146  
♩ = 150  
3

ROCK AROUND THE CLOCK

60-årsjubileets öppningsnummer  
(Freedman/Deknight, arr Dicken 150815)

TVÄRFLÖJT  
♩ = 150  
8:va?  
loco

(A) 8:va?  
mp

loco  
B

(med hela blåset)  
BYT TILL BLOCKFLÖJT  
C

D  
dim.

BYT TILL TVÄRFLÖJT  
E  
mf

8:va?  
loco

8:va?  
p

loco  
(Drill B/c)  
f  
SLUT

# CHARLOTTE TRUMPET

OCH BLOCKFLÖJT

146  
♩ = 152  
♩ = 137  
♩ = 116

# ROCK AROUND THE CLOCK

Öppningsnummer på Kulturskolans  
60-årsjubileum. Freedman/Deknight  
arr Dicken 150815

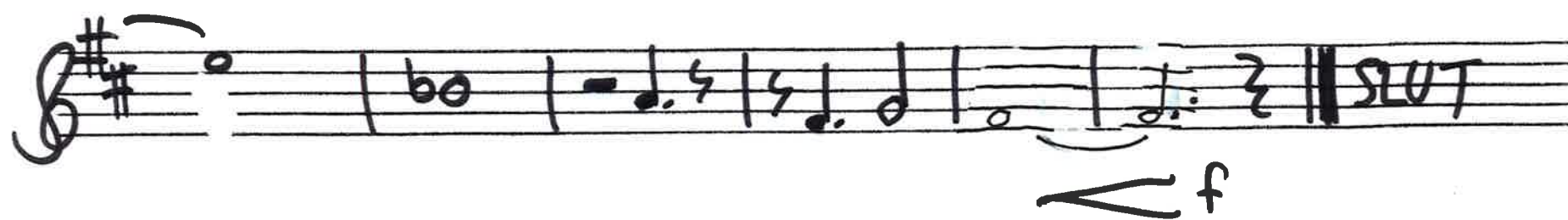
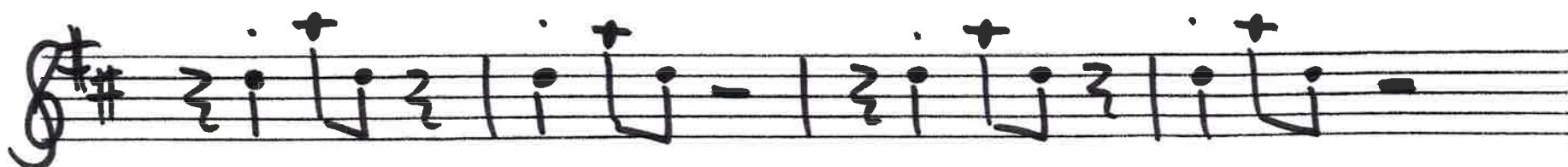
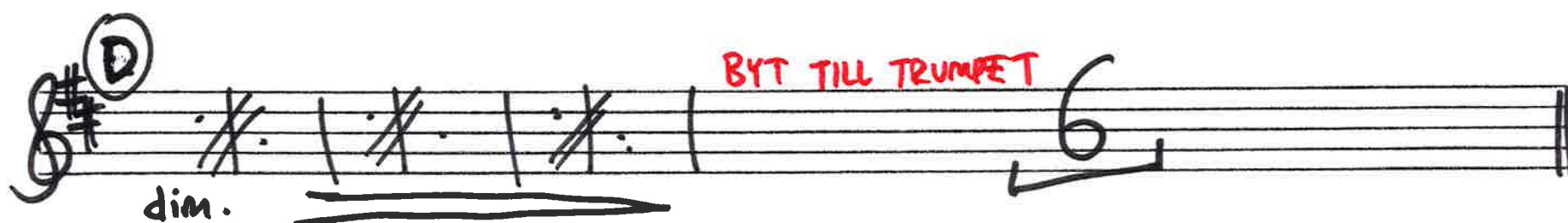
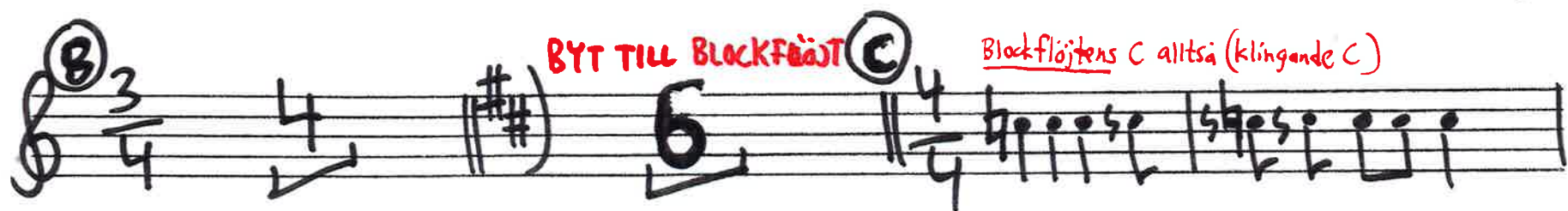
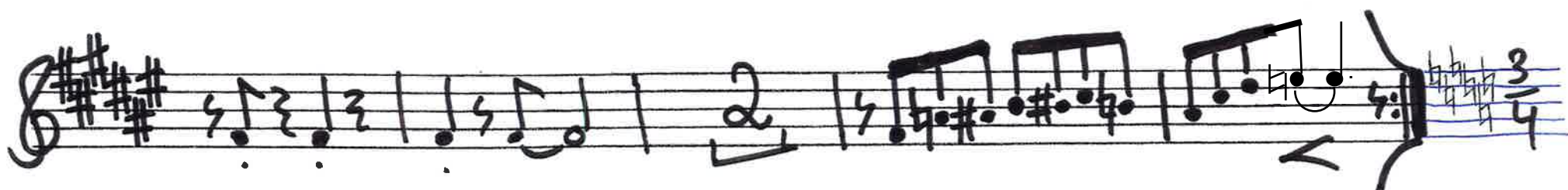
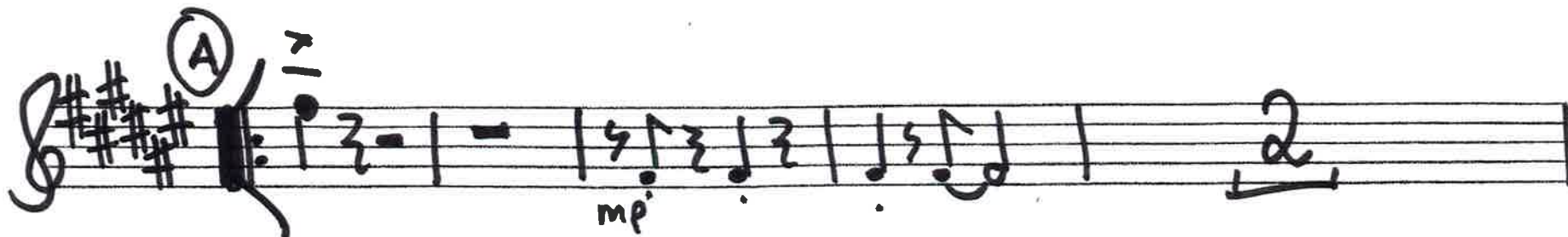
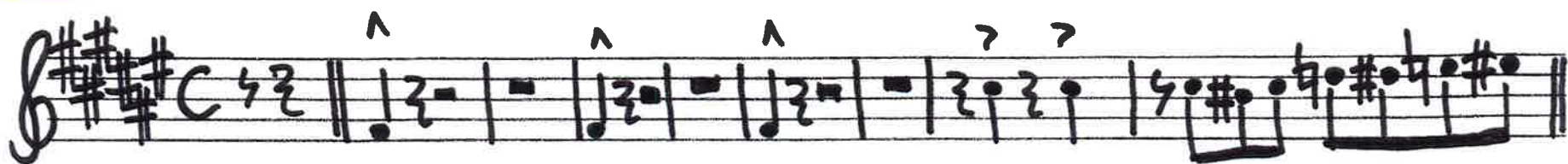

ALTSAX  
oH Blockflöjt  
JERKER

# ROCK AROUND THE CLOCK

$\text{♩} = \text{♩} \text{♩} \text{♩} \text{♩}$  60-årsjubileets öppningsnummer Freedman/Deknight, arr Dicken 150815

Trombon  
+ Blockflöjt  
DICKEN

$\text{♩} = 152$   
 $\text{♩} = 146$   
3

# ROCK AROUND THE CLOCK

60-års jubileets  
öppningsnummer  
Freedman/Deknight  
arr Dicken 19815

BYT TILL BLOCKFLÖJT

BYT TILL TROMBON

Four empty musical staves at the bottom of the page.

**BLOCKFJÖLT**  
(SOPRAN)  
ULF

$\text{♩} = 152$   
146

# ROCK AROUND THE CLOCK

60-årsjubileets öppningslåt  
Freedman/Deknight (arr Dicken 150815)

$\text{♩} = \text{♪}$   
 $\text{♩} = \text{♪}$   
 $\text{♩} = \text{♪}$   
 $\text{♩} = \text{♪}$

med stråket

med stråket

med blåset

**B** "solo"  
jämma åttondelar

legato

legato

Hitta gärna på  
flöjtbroderier!

**D**

(Blues i C)

med "piano 2"

**E** siva

(loco)

DRILL HUR DU VILL

(Drill mellan B och C)

FULE

ELGITARR  
ELIAS

♩ = 132 146  
♩ = 11

# ROCK AROUND THE CLOCK

60-årsjubileets öppningsnummer  
Freedman/Deknight (arr Dicken 150815)

E E E B7

(ev. basen i intson om det är bäst för sång i A)

(A) MELODI-SOLO (adlib)

(B) (C)

(D) C7 F7 C7

Riff (två gitarrer) (Elgitarr: Rocka loss lite efter hand?)

G7 C7 (E) C7

F7 C7 G7

Amb (DARRA)

Akustisk Gitarr  
HELENA

# ROCK AROUND THE CLOCK

60-årsjubileets öppningsnummer  
Freedman/Deknight (arr Dicken 150815)

146

$\text{♩} = 180$

$\text{♩} = \text{♩} \text{♩}$

PIANO 1  
Catherine eller  
Martin eller  
Ulla

♩ = 152 <sup>146</sup>  
♪ = ♩  
♩ = ♩  
♩ = ♩

# ROCK AROUND THE CLOCK

60-årsjubileets öppningsnummer  
Freedman/Deknight (arr Dicken 150815)

SIDA 1/2

♩ = ♩  
♩ = ♩

ROCK AROUND THE CLOCK **PIANO 1** SIDA 2/2 (Catherine)

(D E) C (högerhand adlib poco)

(De andra har inte segno och coda, utan allt är utskrivet i spelföljd. Kan vara bra att veta vid repet.)

PIANO 2  
Catherine eller  
Martin eller  
Ulla

♩ = 152 <sup>146</sup>

# ROCK AROUND THE CLOCK

60-årsjubileets öppningsnummer.  
Freedman/Deknight (arr Dicken 150815)

Sida 1/2

Rock AROUND THE CLOCK **PIANO 2** Sida 2/2 (Martin)

G7 C (DE) C (med blockflöjt)

F C

C#0 G7

(unis med piano) G Ab A Bb B (Dm7b5) drill (9/Ab)

3 p TREMOLO SLUT

Bra att veta vid rep: andra har inte samma och coda, utan deras noter är skrivna i spelföljd

KEYBOARD MED ORGELLJUD  
Catherine eller Martin eller Ulla

# ROCK AROUND THE CLOCK

60-årsjubileets öppningsnummer  
Freedman/Deknight (arr. Dickenson 150815)

146  
♩ = 182

(generellt, denna stämning: kanske en del låter bättre i annan oktav? Testa?)

Trumset  
Björn

146  
♩ = 146  
♩ = ♩

# ROCK AROUND THE CLOCK

60-årsjubileets öppningsnummer  
Freedman/Deknight (arr Dicken 150815)

4/4

SOLO

(A)

1 2 3 4 5 6 7 8 9 10 11 12

(B)

supersvagt eller ev. tacet  
(jämnna åttandelar i orkestern)

cymb.

pp

1 2 3 4 5 6

4/4

(C)

10

LPAUS

(D)

1 2

3 4 5 6 7 8 9 10 11 12

(E)

1 2 3 4 5 6 7 8

1 2 3 4

> p pp

SLUT

(cymbal)

p < f (sluta exakt på fyran med accent)

ELBAS  
JOHAN

146  
♩ = ~~182~~  
♩ = ~~♩~~ <sup>♩</sup> <sup>♩</sup> <sup>♩</sup>

# ROCK AROUND THE CLOCK

60-årsjubileets  
Öppningsnummer  
Fredman/Beknight (arr. Dickson 150815)

ELBAS  
JOHAN

146  
♩ = 182  
♩ = ♩<sup>37</sup>

# Rock AROUND THE CLOCK

60-årsjubileets  
Öppningsnummer  
Freedman/Beknight (arr. Dickson 150815)

# "ALLA"

## SCHLAGERSIGNATUR INNAN OLE HONMARKS ENTRÉ

OBS TILL ALLA: Vi tar den två gånger. Första ggn ligger vi kvar på den ton som synkoperas in till sista takt, och håller ut den en hel takt samt en hel takt till (d.v.s. en extra takt som inte står i noten, för att fylla ut "perioden"), sedan tar man om från början och slutar som noterat.

TRUMPET  
CHARLOTTE

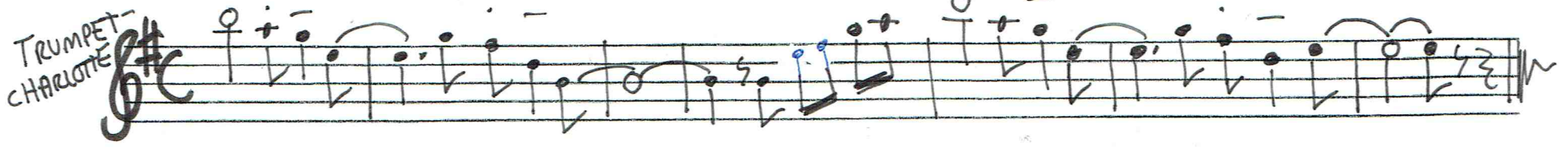

altsax-  
jerker

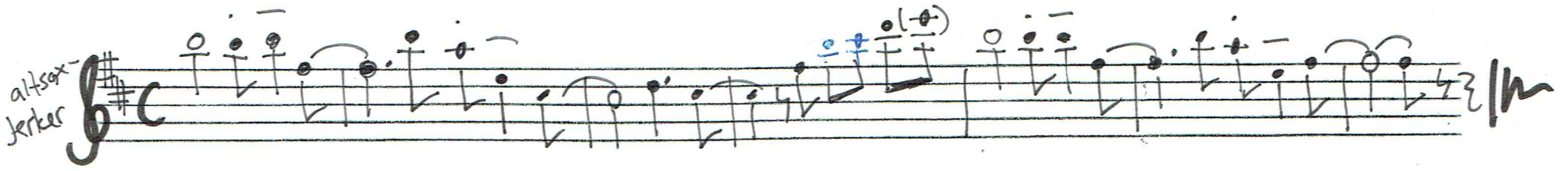

Trombon-  
Dickan

Flöjt-isa  
fiol-marie  
synt-ulla  
(ljud?)

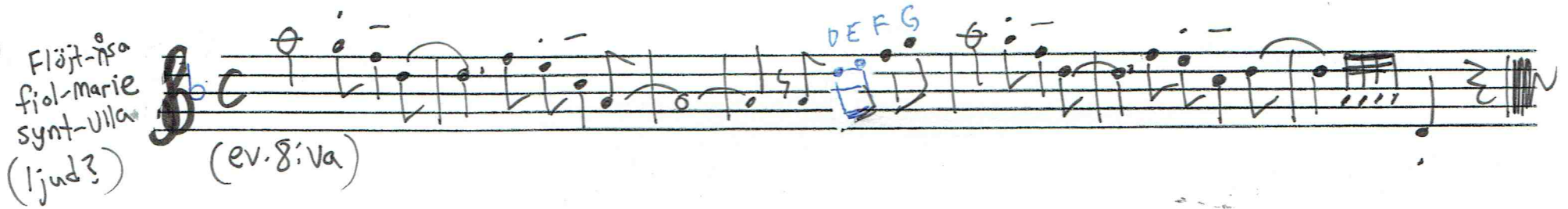

Viola-  
Eva

(nja...)  
Block-  
fränts-  
ulf  
och gitarrer  
och pianon

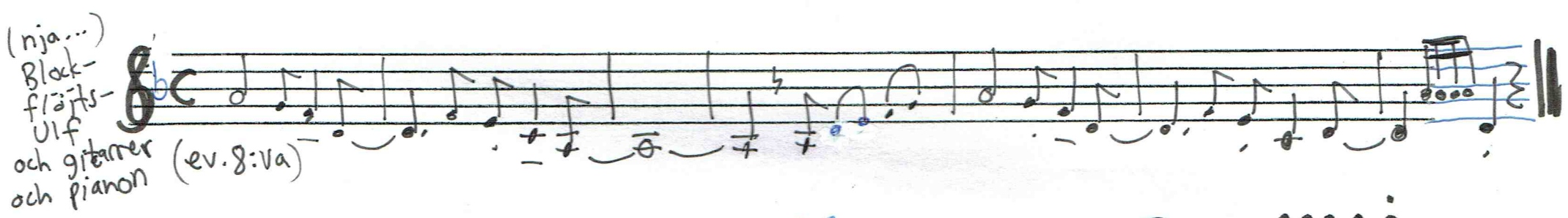

Cello-  
cecilia

Two empty musical staves.

Trum-  
Björn

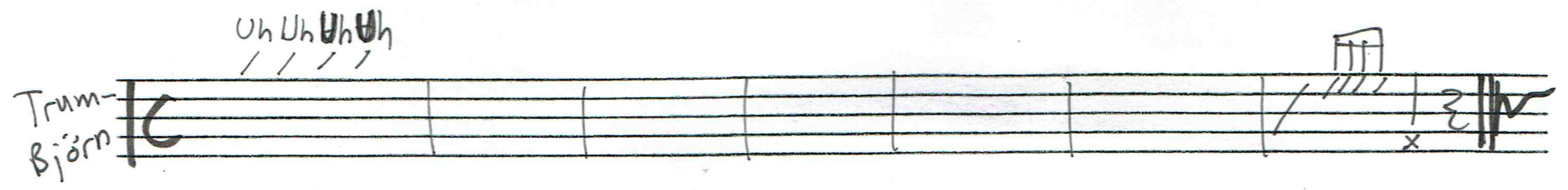

Eblas-Johan  
Kontrabas  
Anna  
(arco)

**PARTITUR** (5-bläs)

# SVANSEN

Dicken Hedrenius 1990

Piano och gitarr har fått helt andra stämmor än de som syns i detta partitur!

Långsam bolero, even 8s

Trumpet, trombone, altrax, tenorax, barytonax, bas och trummor.  
Optionals: flöjt, trumpet 2 och piano

**A** trumpet och violin (samt ev. blockflöjt)

The musical score is written for a 5-piece brass band. It consists of the following parts:

- 'Harmoni- (Analys):** A line of chord symbols:  $A\Delta 9$ ,  $A\Delta 9/E^b$ ,  $B^b m 9/E^b$ ,  $Hm\Delta 7/E^b$ ,  $Am 7/D$ ,  $Hm 7/A$ ,  $A 7^{\#9}/G$ ,  $F^{\#m} 9^{\#5}$ ,  $Gm 7$ ,  $C 7^{\#9}$ .

SVANSEN, SIDA 2

(OBS! 4 ben.)

Gugge Hedrenius  
BIG BLUES BAND  
Arbelargatan 28 B  
S-112 45 STOCKHOLM  
Tel. Sweden 8-51 59 19

The musical score is arranged in a system with the following parts from top to bottom:

- trp** (Trumpet): Four measures of music, including a triplet in the first measure and notes with flats in subsequent measures.
- as** (Alto Saxophone): Four measures of music, including a triplet in the first measure and notes with flats and naturals.
- trb** (Tenor Saxophone): Four measures of music, including a triplet in the first measure and notes with flats and naturals.
- ten** (Tenor): Four measures of music, including a triplet in the first measure and notes with flats and naturals.
- bar** (Baritone): Four measures of music, including a triplet in the first measure and notes with flats and naturals.
- b** (Bass): Four measures of music, including a triplet in the first measure and notes with flats and naturals.
- P** (Piano): Four measures of music, including a triplet in the first measure and notes with flats and naturals. The second measure includes the text "(etc.)".
- dr** (Drums): Four measures of music, represented by a series of slashes indicating a steady rhythm.
- Chords**: A line of chords for the piano accompaniment:  $F\Delta 9\#11$ ,  $B^b 9 A7^{\#9}$ ,  $E^b 13\#11$ ,  $D\Delta 7\#11$ ,  $D\Delta 7$ ,  $A^b m 9$ ,  $G 9\#11$ ,  $F\Delta 7/G^b$ ,  $G^b \Delta 7$ .
- pt.** (Percussion): Four measures of music, including a triplet in the first measure and notes with flats and naturals.
- it. p2** (Percussion 2): Four measures of music, including a triplet in the first measure and notes with flats and naturals.

SVANSEN, SIDA 3

(OBS! 4 ben)

Gugge Hedrenius  
BIG BLUES BAND  
Arbelargatan 28 B  
S-112 45 STOCKHOLM  
Tel. Sweden 8-51 59 19

B

SVANSEN, SIDA 4

(OBS! 4 ben)

trummet: var med på uppgiften!

Gugge Hedrenius  
BIG BLUES BAND  
Arbetargatan 28 B  
S-112 45 STOCKHOLM  
Tel. Sweden 8-51 59 19

The musical score is arranged in a standard big band format with the following parts from top to bottom:

- trp** (Trumpet): Four staves, mostly playing whole notes.
- as** (Alto Saxophone): One staff, playing eighth notes and quarter notes.
- trb** (Trumpet/Bass): One staff, playing whole notes.
- ten** (Tenor Saxophone): One staff, playing whole notes.
- bar** (Baritone Saxophone): One staff, playing eighth notes and quarter notes.
- b** (Bass): One staff, playing eighth notes.
- P** (Piano): Two staves, mostly silent.
- dr.** (Drum Set): One staff, showing a steady rhythm with a **Crash** cymbal in the second measure.
- Chords**: A staff below the drums listing chord progressions:  $A^b9/E^b$ ,  $G^b\Delta7/D^b$ ,  $Gm7^b5$ ,  $C7^b9$ ,  $Fm\Delta7$ ,  $B^b/E$ ,  $Fm\Delta7$ ,  $G7^b9$ .
- opt. fl.** (Optional Flute): One staff, playing eighth notes.
- opt. trp. 2** (Optional Trumpet 2): One staff, playing eighth notes.

Handwritten annotations include a green circle around the saxophone part in the first measure and an arrow pointing to the drum set part with the text "trummet: var med på uppgiften!". A "TACET" box is written over the flute and trumpet 2 parts in the second measure.

SVANSEN, SIDA S

(OBS! 4 ben)

Gugge Hedrenius  
BIG BLUES BAND  
Arbelargatan 28 B  
S-112 45 STOCKHOLM  
Tel. Sweden 8-51 59 19

C

The musical score is arranged in a system with the following parts from top to bottom:

**Chord Progression (Piano):**

|         |        |       |       |       |         |        |       |       |       |       |
|---------|--------|-------|-------|-------|---------|--------|-------|-------|-------|-------|
| CM9 #11 | F#m7b5 | H7 b9 | A13b5 | Fm7/D | D pedal | Dm7 Eb | Gm7 A | Dm7/C | Gm7/C | Cm7/F |
|---------|--------|-------|-------|-------|---------|--------|-------|-------|-------|-------|

SVANSEN, SIDA 6

(OBS! 4 ben)

Gugge Hedrenius  
BIG BLUES BAND  
Arbelargatan 28 B  
S-112 45 STOCKHOLM  
Tel. Sweden 8-51 59 19

- trp**: Trumpet part with melodic lines and rests.
- asg**: Alto saxophone part with melodic lines.
- teb**: Tenor saxophone part with melodic lines.
- ten**: Tenor saxophone part with melodic lines.
- bar**: Baritone saxophone part with melodic lines.
- b**: Bass saxophone part with melodic lines.
- P**: Piano accompaniment, including:
  - Chords:  $B^b\Delta 7$ ,  $D7^6 9$ ,  $E^b\Delta 9$ ,  $G7^6 9$ .
  - Handwritten note: "(spela)".
- dr**: Drum part with a steady rhythm and a "crescendo" marking.
- opt. flg**: Optional Flute part with melodic lines.
- opt. rp 2**: Optional 2nd Trumpet part with melodic lines.

Additional markings include "mf." for the piano part, "ff. (fill in)" for the drum part, and a complex chord progression for the piano part in the final measure:  $Cm 9$ ,  $A/C\#$ ,  $D7^{\#9}$ ,  $D7^{\#11}/E^b$ ,  $Gm7/D$ ,  $A7^{\#9}$ ,  $B^b$ ,  $Cm 9$ ,  $E^b\Delta 9$ ,  $B^b$  sus 13.

SVANSEN, SIDA 7

(OBS! 4 ben)

Gugge Hedrenius  
BIG BLUES BAND  
Arbetsgatan 28 B  
S-112 45 STOCKHOLM  
Tel. Sweden 8-51 59 19

D trumpet: dubbla

- as:** Alto Saxophone, marked **f.**
- trb:** Trombone, marked **f.**
- ten:** Tenor Saxophone, marked **f.**
- bar:** Baritone Saxophone, marked **f.**
- bas:** Bass, marked **f.**
- obs:** Oboe, marked **ff.** (fortissimo). Includes notes and rests.
- P:** Piano, marked **ff.**. Includes notes and rests.
- opt. fl:** Opt. Flute, marked **f.**. Includes notes and rests.
- opt. trp 2:** Opt. Trumpet 2, marked **f.**. Includes notes and rests.

Chord progressions and other markings include:  $B^b$ ,  $E^b$ ,  $B^b\Delta 7$ ,  $A^b$ ,  $A/B^b$ ,  $B^b\Delta 7$ ,  $A^b/B^b$ ,  $A/B^b$ , and  $18va$ .

SVANSEN, SIDA 8

(OBS! 4 ben)

Gugge Hedrenius  
BIG BLUES BAND  
Arbelargatan 28 B  
S-112 45 STOCKHOLM  
Tel. Sweden 8-51 59 19

Handwritten musical score for a jazz ensemble. The score is organized into systems for different instruments and includes various musical notations such as notes, rests, dynamics, and articulation marks.

- trp 1:** Trumpet 1 part with notes and dynamics like *p.* and *(b)*.
- as:** Alto saxophone part with notes and dynamics like *p.*
- trb 2:** Trumpet 2 part with notes and dynamics like *p.*
- ten:** Tenor saxophone part with notes and dynamics like *p.*
- bar:** Baritone saxophone part with notes and dynamics like *p.*
- bas:** Bass line with notes, rests, and dynamics like *mp.* and *(rit...)*.
- P:** Piano part with chords and dynamics like *p.* and *(Aswritten)*.
- dr:** Drum part with patterns, dynamics like *pp.*, and notes like *(cymb.)* and *(fill)*.
- opt. fl.:** Optional flute part with notes and dynamics like *mp.* and *[8va]*.
- opt. trp 2:** Optional second trumpet part with notes and dynamics like *p.*

Chord progressions are indicated below the drum part:  $B^b/A^b$ ,  $D^b/A^b$ ,  $A^b$ , and  $B^b7^{\#9}$ .

FINE

STÄMUTSKRIFTER

I DEN ORDNING DE

FRAMTRÄDER I

PARTITURET.

Violin-Marie

(dubblar trumpet)  
-Charlotte

(ev. även blockflöjts-uffe)

# SVANSEN

Dickon Hedrenius  
1990

(oktavera ev. något om det är bäst ... ?)

Sakta

(A)

(B)

(C)

(D)

p (b) d. (Dess)

Vida-Eva

# SVANSEN

Dicken Hedrenius  
1990

(dubblar  
altflöjts-Åsa)

sakta

INTRO

(A)

(B)

(C)

(D)

f (a'hullibuppan)

Cello-Cecilia

# SVANSEN

Dicken Hedrenius  
1990

sekkä

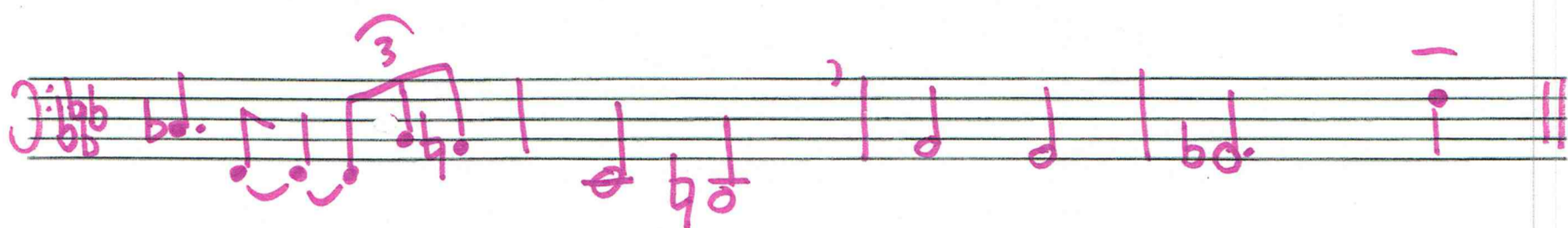
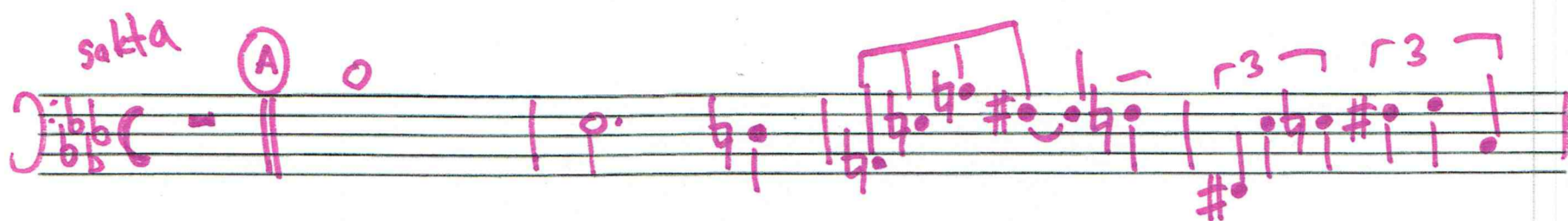

(B)

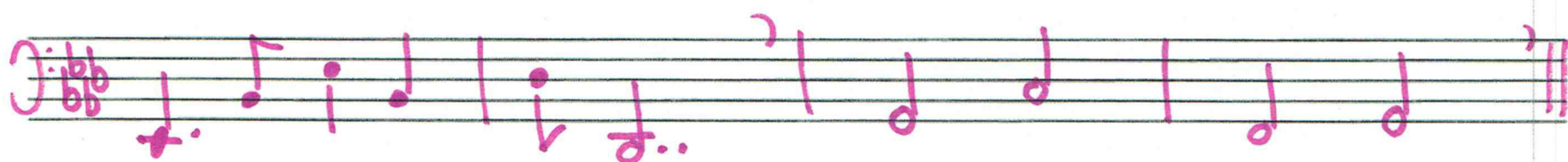

(C)

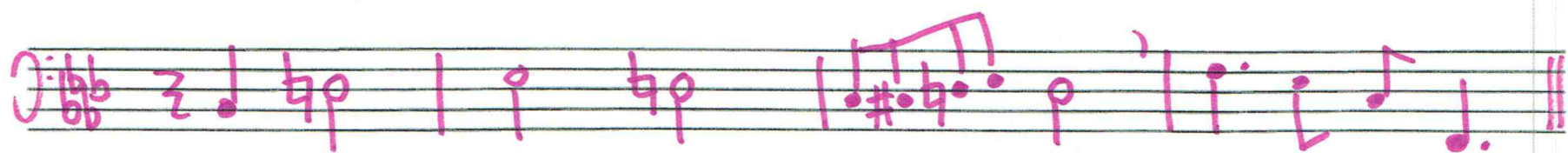

(D)

f (a'hullibuppan)

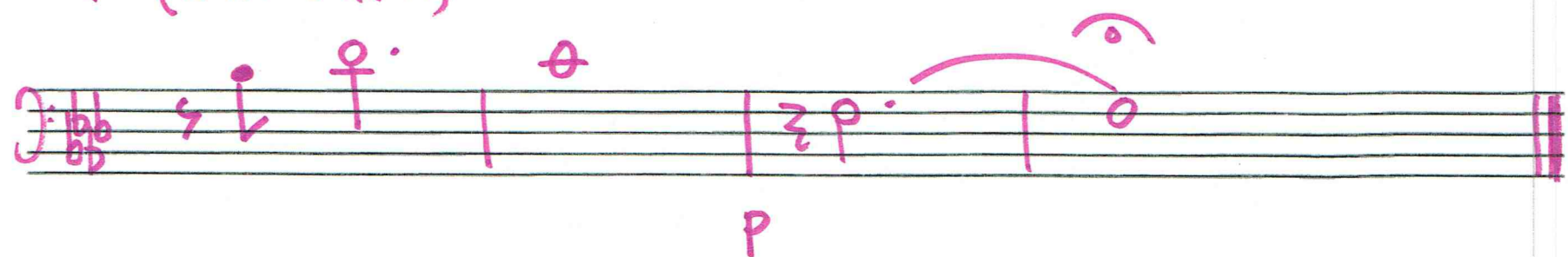

p

# Charlotte-trumpet

(Dickens 1990)  
(Special  
lärarband 2015)

## SVANSEN

Sakta

A

B

C

D

mf

pp

# SVANSEN

(even 8s) (S)

tenor

Empty musical staff.

Empty musical staff.

Empty musical staff.

Empty musical staff.

Empty musical staff.

Empty musical staff.

- SVANSEN -

(5)

trombone  
(even 8s)

A

B

C

D 8va bassa → (hela vägen ut) (nästan)

loco

opt. Gitarr  
SAMT optional synt (vibriljud)

# SVANSEN

Dicken Hedrenius

Hela stämman är unison med piano (som också är optional)

A

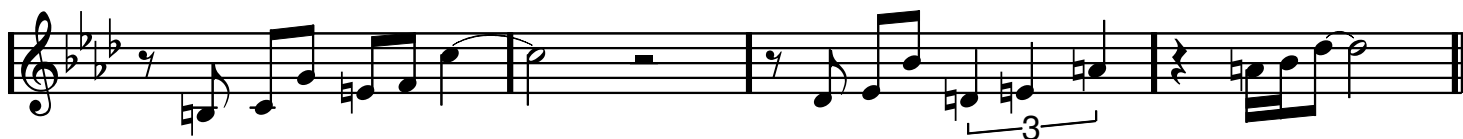
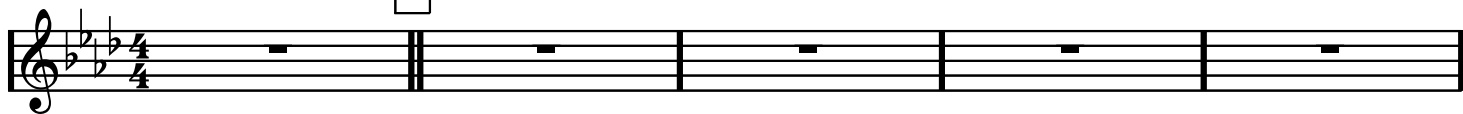

B

C

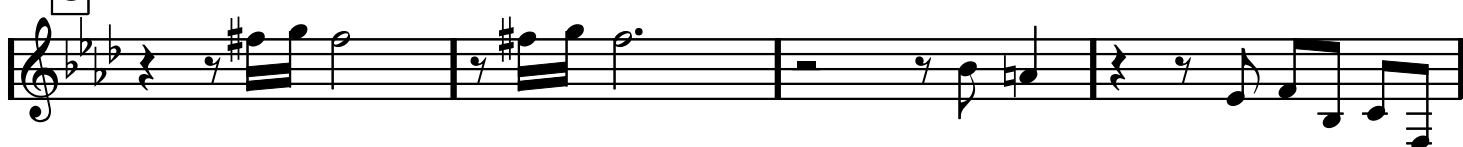

D

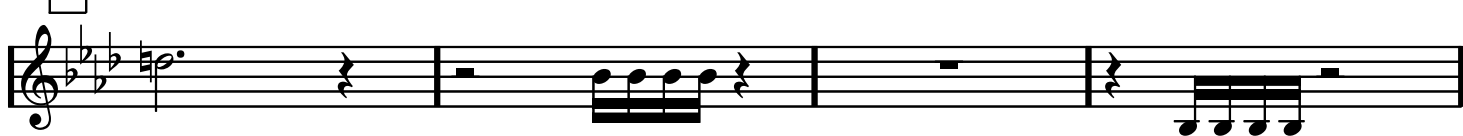

opt. Piano

(unisont med gitarr, som också är optional)

# SVANSEN

Dicken Hedrenius

**A**

4

**B**

**C**

**D**

opt. Piano

(unisont med gitarr, som också är optional)

# SVANSEN

Dicken Hedrenius

**A**

4

**B**

**C**

**D**

opt. Gitarr  
SAMT optional synt (vibriljud)

# SVANSEN

Dicken Hedrenius

Hela stämman är unison med piano (som också är optional)

A

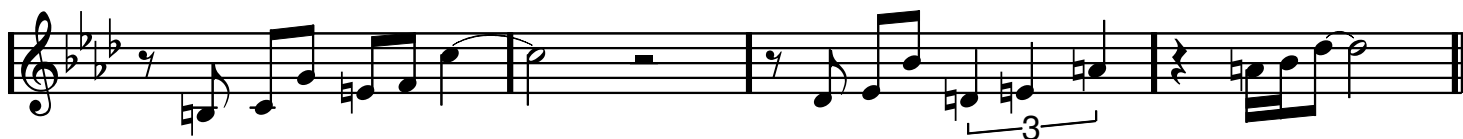
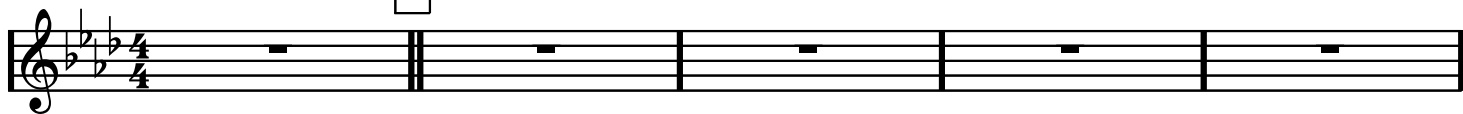

B

C

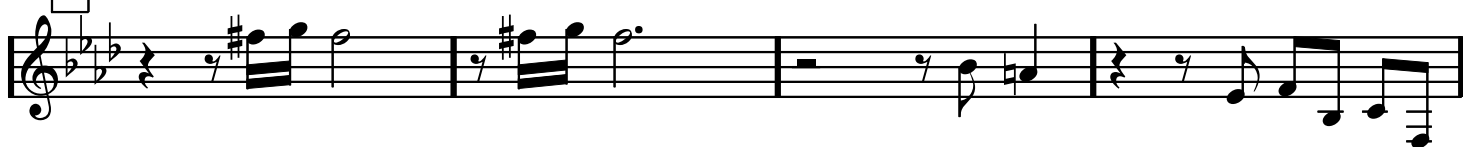

D

# SVANSEN

SOLO

A KOMP

*mp* Filtklubbor, adlib komp

B

C

*(mp)*

D

*f* KRASCH, BOM  
PANG ETC.  
(KOMPA)