

Altsax

# KNÖLPOKER

sida 1/2

**A**

**B**

**C**

Altsax sid 2/2

# Knölpoker

5  
Trummer

**D** only 1st x ALTSAX: SOLO AD LIB

Dm Dm/C Hm7<sup>b5</sup> Gm/B<sup>b</sup> E<sup>b</sup>m7<sup>b5</sup>/A A7/G

1.

Dm/F E<sup>b</sup>m7<sup>b5</sup> Dm Dm/C Hm7<sup>b5</sup> E7 E<sup>b</sup>m7<sup>b5</sup> A7

2.

break i soloslut **E**

Hm7<sup>b5</sup> Gm/B<sup>b</sup> E<sup>b</sup>m7<sup>b5</sup>/A A7/G Dm/F A7/E Dm

SPELA MER!

8

Som **D** in i slut på "tvåan"! break!

E<sup>b</sup>m7<sup>b5</sup> A7

(generalpaus efter solot)

2/4 4/4 3/4 D.C. al (ej repris)

p

Tenorsax

# KNÖLPÖKER

sida 1/2

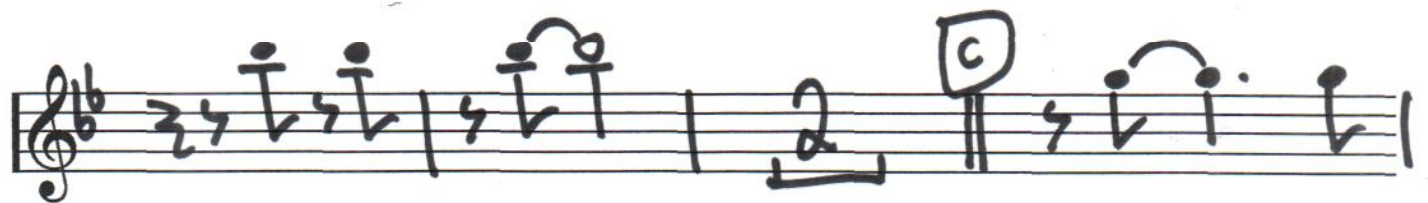
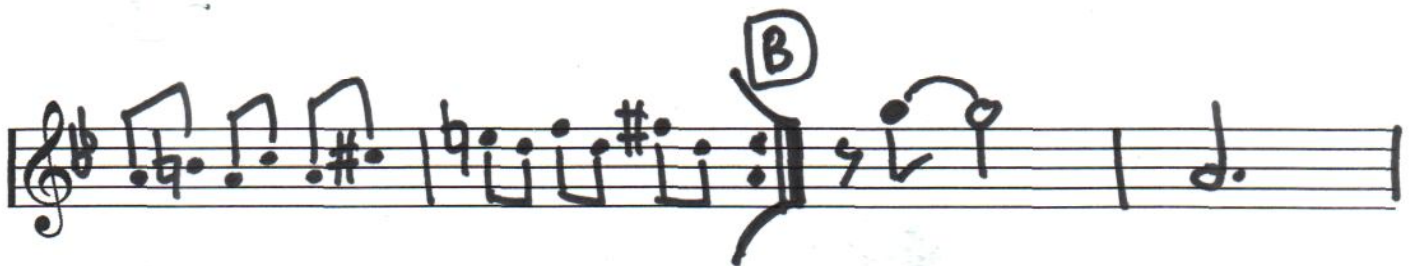
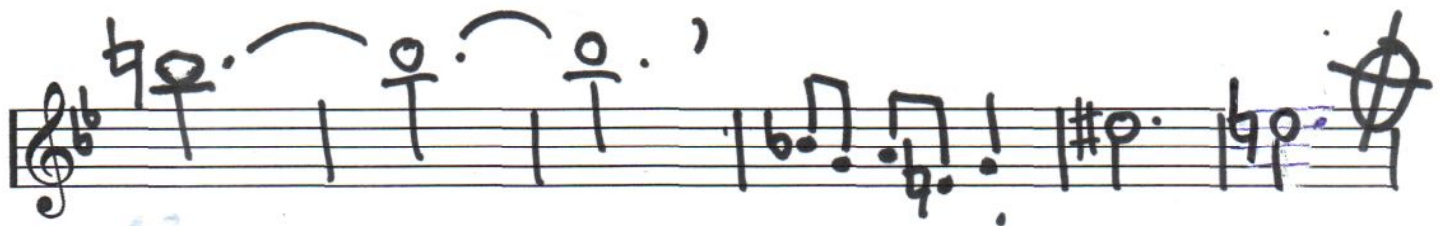
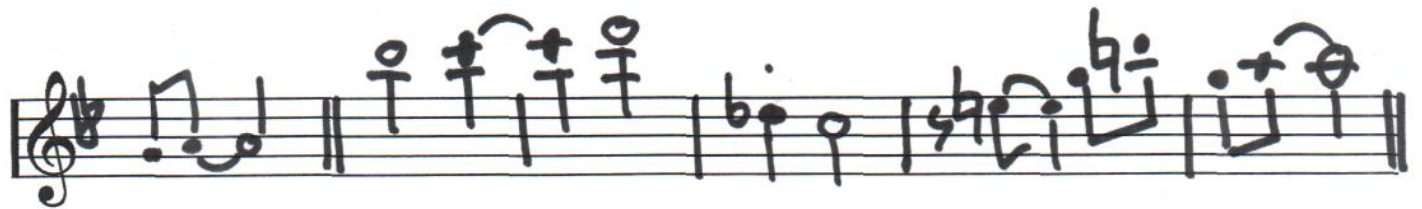
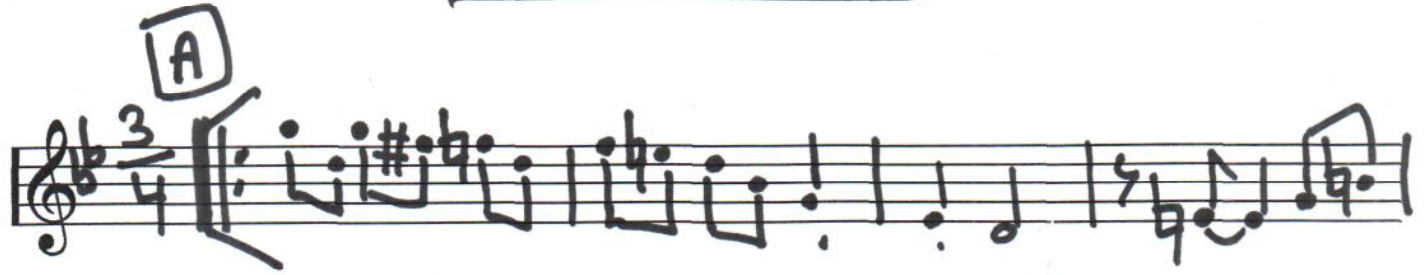

Trummar

Tenorsax sida 2/2 Knölpoker

**D**

f mp

f mp

**E**

LEAD!

(ens.) BREAK

En tvåtakt och en fyrtakt!  
p.c.  
al. ~~♩~~

p FINE

Barytonsax

# KNÖL POKER

Sida 1/2

**A**

Trumpet

KNÖL POKER

sida 1/2

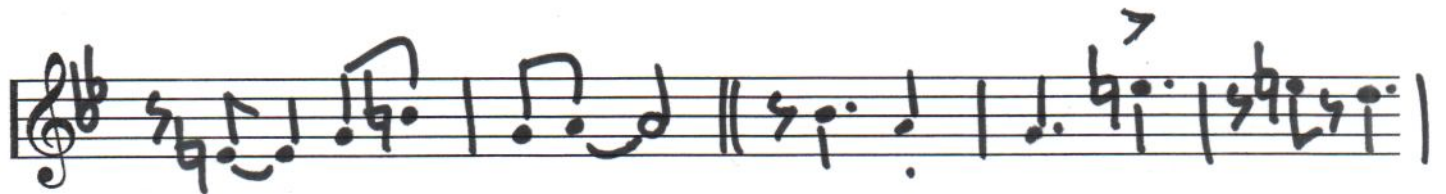
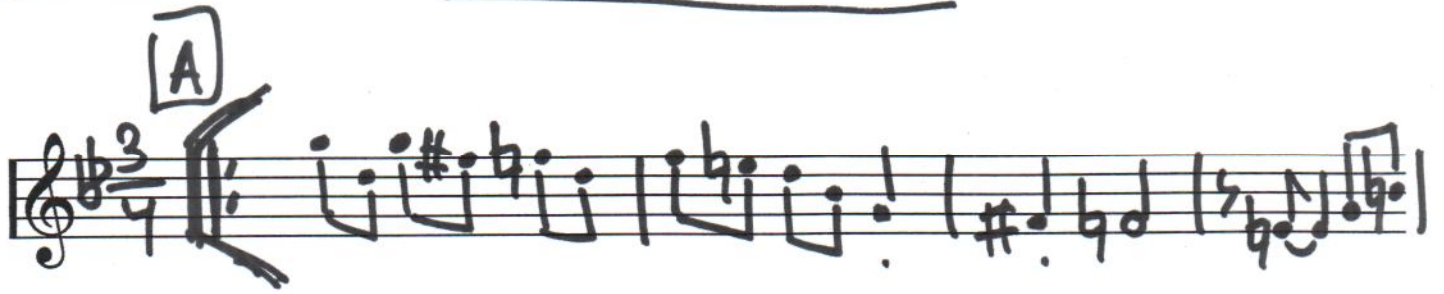

Trumpet sid 2/2

Knölpåker

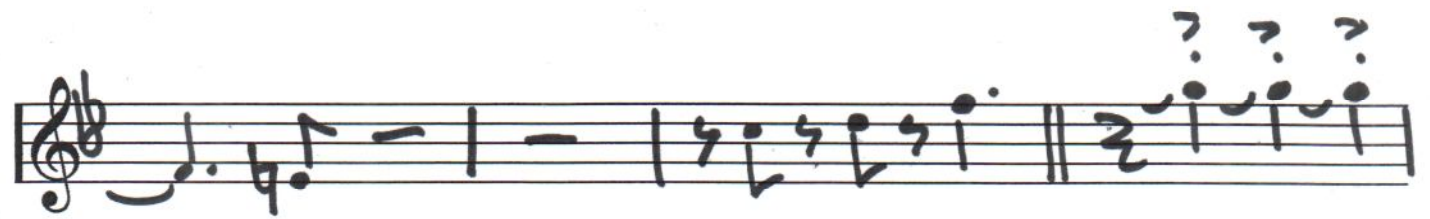
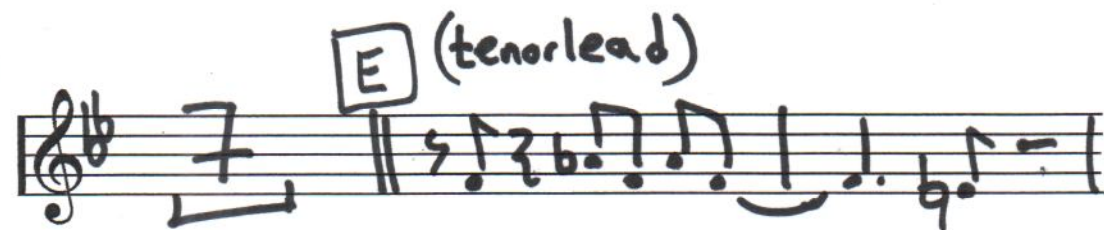
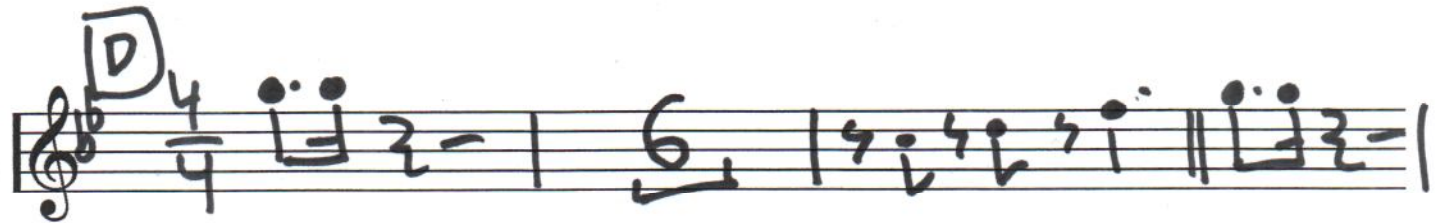

En tvåtakt och en fyrtakt!

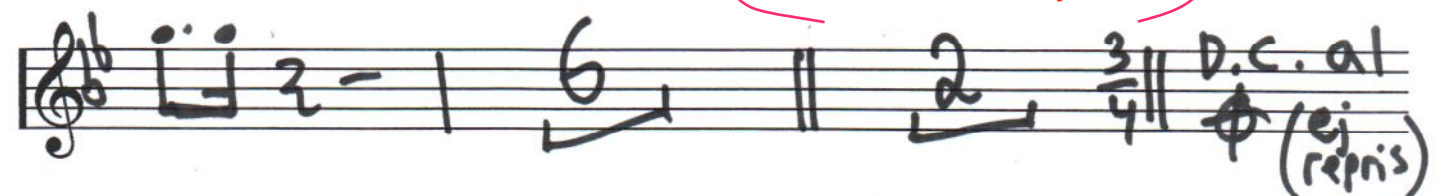

p

FINE

# KNÖL POKER

**A**

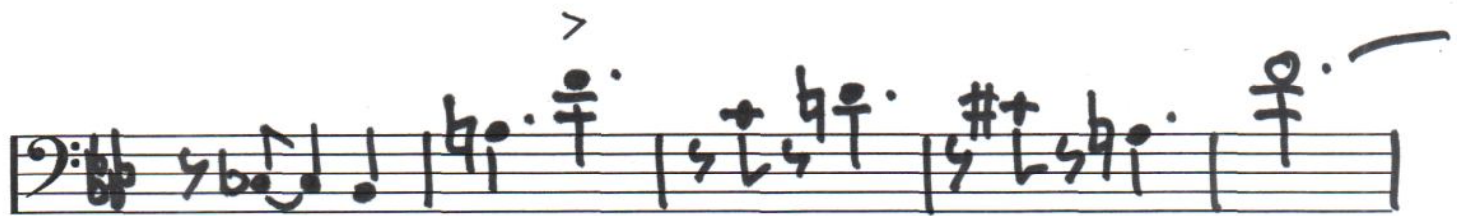
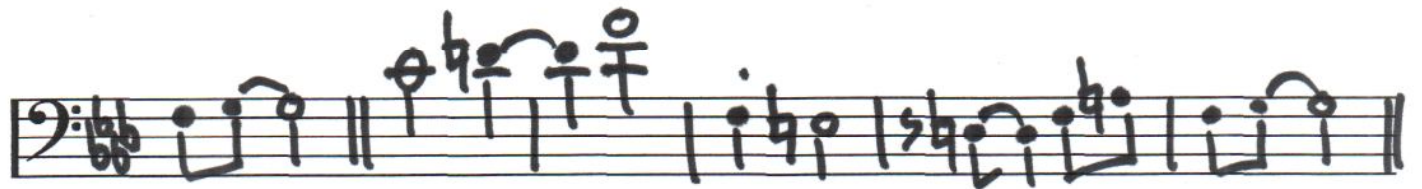

**B**

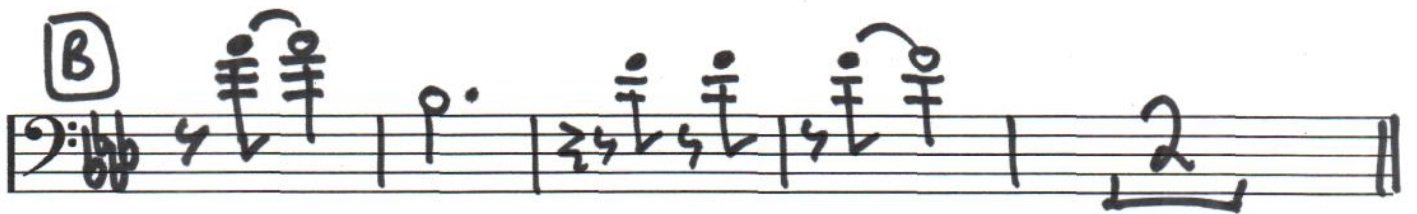

**C**

**D** (altsolo)

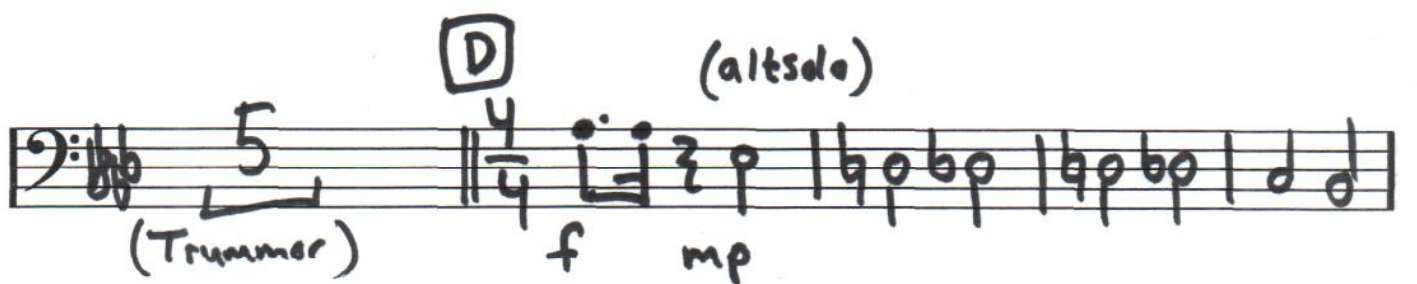

(Trummer) f mp

Trombon  
sida 2/2

# Knölpoker

f mp

**E**

(tenorlead)

En tvåtakt och en fyrtakt!

D.C. al  
(utan repris)

(BREAK)

p

FINE

Piano  
(optional)

# Knölpoker

Sida 1/4

(A) "tväktakt"

Fm D7#9 C7#9 Bb Gm/C

Fm Gm Fm7 D7#9 C7#9 Bb Gm/C

(ad lib)

E7 E7b Dm7 G13 Gm7 C13 A7 Dm7

Hm7b5 F/C D7 Bb7 A7 D7b9

piano  
sida 2/4

# Knölpoker

**B**

**C**

**D** (alt sax solo)

Piano

Sida 3/4

Knölpoker

1.

Fm/Ab Gm7b5 Fm Fm/Eb Dm7b5 G7 Gm7b5 C7#9

2.

Dm7b5 Bm/Db Gm7b5/C C7/Bb Fm/Ab C7/G Fm Eb7

[E] "bridge"

Ab7 A7 A7 G7 Ab A7 Ab7 G7 Ab7 A7 Ab7 G7

Gm7b5 C7#9 Fm Fm/Eb Dm7b5 Bm/Db Dm7b5 Bm/Db

Piano  
Sida 4/4

# Knölpoker

p

BAS

# KNÖLPOKER

Sida 1/2

①

3/4

Fm G Ab

②

③

④

Fm Fm/Eb Dm7b5 Bm/Db Dm7b5 Bm/Db Gm7b5/C G7b5

5

(TRUMMAR)

(ALTSAXSOLO)

Bas sida 2/2

# Knölpoker

Fm/Ab Gm7<sup>b5</sup> Fm Fm/E<sup>b</sup> 1. Dm7<sup>b5</sup> G7 Gm7<sup>b5</sup> C7 2. Dm7<sup>b5</sup> B<sup>b</sup>m Gm7<sup>b5</sup> C7

Fm C7 Fm(E<sup>b</sup>) **E** A7 A7 | A<sup>b</sup>7 G7 | //

Fm Fm/E<sup>b</sup> Dm7<sup>b5</sup> B<sup>b</sup>m/D<sup>b</sup>

Dm7<sup>b5</sup> B<sup>b</sup>m/D<sup>b</sup> Gm7<sup>b5</sup>/C G7/B<sup>b</sup> Fm/Ab Gm7<sup>b5</sup> Fm Fm/E<sup>b</sup>

Dm7<sup>b5</sup> B<sup>b</sup>m/D<sup>b</sup> Gm7<sup>b5</sup> G7/B<sup>b</sup> Fm/Ab G7 Fm (generalpaus) D.C. al

# KNÖLPOKER

Trummor

OBS! Endast trummor har tvåtakt i [A]. Alla övriga har treetakt!

[A]

FILL

[B] FILLS

TRUMMOR

[C] FILLS

TRUM-SOLO!

# Knölpoker

Trummor

Sida 2/2

(ALTSAXSOLO)

D

"BRIDGE"

E

komp!

Takt 6 blir bara en TVÅTAKT!

BREAK (VAR TYST!) (utan repris)

Svagt!

BREAK | FILL

7

# Knöl poker

1

Handwritten musical score for a band, featuring the following parts:

- tr** (Trumpet): Melodic line with slurs and accents.
- alt** (Alto Saxophone): Melodic line with slurs and accents.
- ten** (Tenor Saxophone): Melodic line with slurs and accents.
- trb** (Trumpet B3): Melodic line with slurs and accents.
- bar** (Baritone Saxophone): Melodic line with slurs and accents.
- bas** (Bass): Melodic line with slurs and accents.
- dr** (Drums): Rhythmic notation.

tr

alt

ten

trb

bar

p

bas

dr

Three sets of empty musical staves, each consisting of five lines, provided for further notation.

(B)

5

Four sets of empty musical staves, each consisting of five lines, provided for further notation or practice.

(C)

(6)

E7<sup>b9</sup> B(b7) | DAEF#F# / Gb7 | F7 | Eb7 | C7

①

⑦

tr

alt

ten

trb

bar

p

bas

dr

SOLO

Fm Fm/Eb  $\text{Dm}^{\flat 5} \text{Bb}^{\flat 7}$  /  $\text{Cm}^{\flat 5} \text{E}^{\flat 7}$

- trp** (Trumpet): Staff 1, notes: G4, A4, Bb4, C5, D5, E5, F5, G5.
- alt** (Alto Saxophone): Staff 2, notes: G4, A4, Bb4, C5, D5, E5, F5, G5.
- ten** (Tenor Saxophone): Staff 3, notes: G4, A4, Bb4, C5, D5, E5, F5, G5.
- trb** (Trombone): Staff 4, notes: G4, A4, Bb4, C5, D5, E5, F5, G5.
- bar** (Baritone Saxophone): Staff 5, notes: G4, A4, Bb4, C5, D5, E5, F5, G5.
- p** (Piano): Staves 6-7, notes: G4, A4, Bb4, C5, D5, E5, F5, G5.
- bas** (Bass): Staff 8, notes: G2, A2, Bb2, C3, D3, E3, F3, G3.
- dr** (Drums): Staff 9, notes: G4, A4, Bb4, C5, D5, E5, F5, G5.

Fm/A<sup>b</sup> Gm7<sup>b5</sup> Fm Fm/E<sup>b</sup> Dm7<sup>b5</sup> G7 Gm7<sup>b5</sup> G7 F

- tr** (Trumpet): Staff 1, contains a whole note chord.
- alt** (Alto Saxophone): Staff 2, contains a whole note chord.
- ten** (Tenor Saxophone): Staff 3, contains a whole note chord.
- trb** (Trombone): Staff 4, contains a whole note chord.
- bar** (Baritone Saxophone): Staff 5, contains a melodic line with notes: G, Bb, D, Eb, G, Bb, D, Eb.
- p** (Piano): Staves 6 and 7, contains a piano accompaniment with chords.
- bas** (Bass): Staff 8, contains a bass line with notes: G, Bb, D, Eb, G, Bb, D, Eb.
- dr** (Drums): Staff 9, contains a drum pattern.

Fm Fm/Eb Dm7b9 Eb/Dm/Db

Gm7b9/C A7/Bb Fm/Ab A/G Fm

(E)

Ab7 A7 Ab7 G7 Ab7 A7 Ab7 G7

tr

alt

ten

trb

bar

bas

dr

te 

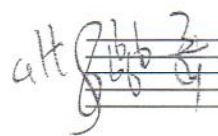
alt 

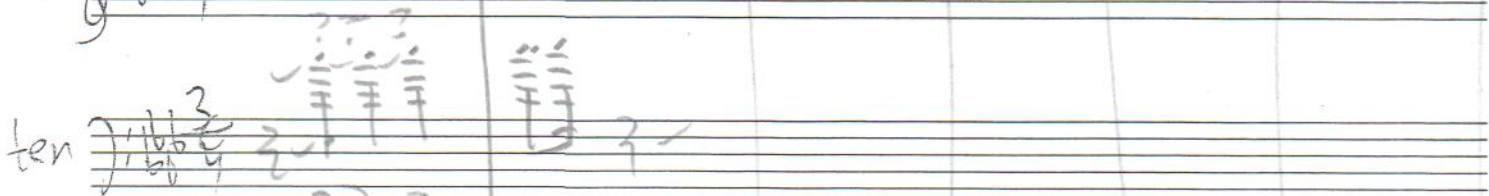
ten 

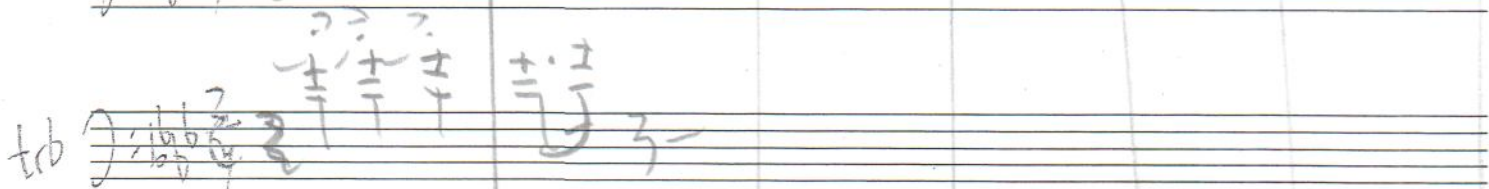
trb 

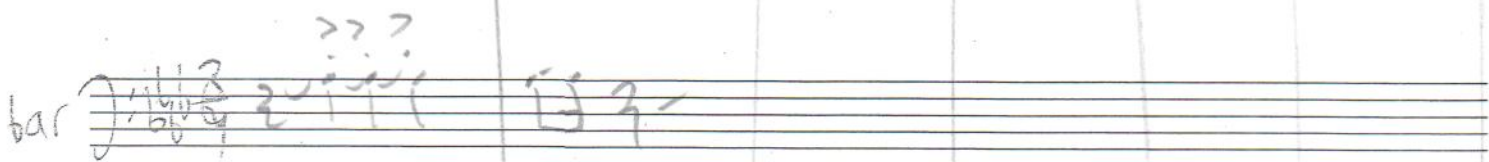
bar 

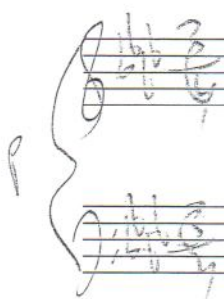

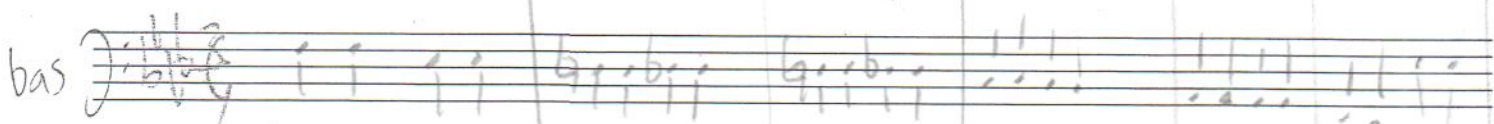
bas 

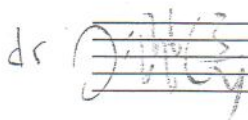
dr 

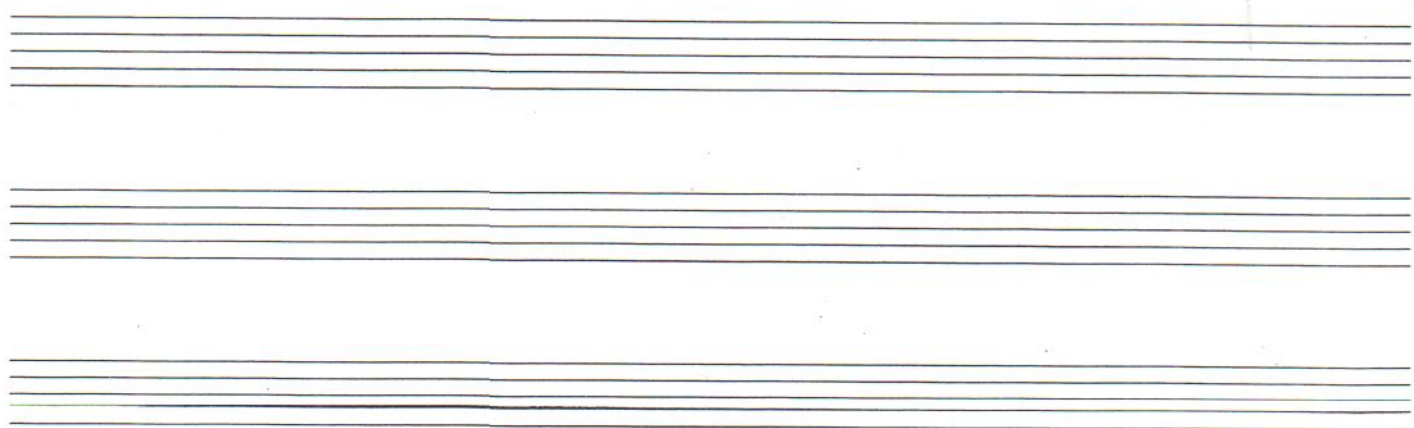

- tr** (Trumpet): Staff 1
- alt** (Alto Saxophone): Staff 2
- ten** (Tenor Saxophone): Staff 3
- trb** (Trombone): Staff 4
- bar** (Baritone Saxophone): Staff 5
- p** (Piano): Staves 6 and 7, indicated by a brace on the left.
- bas** (Bass): Staff 8
- dr** (Drums): Staff 9

Four sets of empty musical staves, each consisting of five lines, provided for further notation.