

KUNGL. SÖDERMANLANDS REGEMENTES MARSCH/SÖRMLAND

C.A. Lundvall (arr Dicken 230219)/Dicken 230223

sida 1 av 2

A Gitarsolo melodi/adlib

B

Gm Fm⁷ Bb⁷ Ebmaj⁷ Ab¹¹ Bbmaj⁷ E^o Bb Eb⁷ Dm⁷ G⁷(b9) Cm⁷ F¹³ Ab A Bb

C Sticket (gärna med antydd dubbeltempokänsla)

F Am⁷/E Dm⁷ Bbm⁶/Db F/C Bb Am⁷ Ab⁷ Gm C⁷ C#m⁷ F#⁷ Fmaj⁷ Dm⁷ Gm⁷ C⁷

F Am⁷/E Dm⁷ Bbm⁶/Db F/C Bb Am⁷ Ab⁷ Gm⁷ Eb⁷ Am⁷ D⁷ Gm⁷ C⁷ F¹¹ F⁷

D TUTTI

Gitarsolo

Bbmaj⁷ D⁷ Gm⁷ Fm⁷ Ebmaj⁷ Ab¹¹ Bbmaj⁷ C/E F Gm⁷ C⁷ F¹¹ D⁷

TUTTI

rit.

bara gitarr/bas/trum
rubato

Gm Fm⁷ Bb⁷ Ebmaj⁷ Ab⁷ Bbmaj⁷ E^o Bb Eb⁷ Dm⁷ G⁷(b9) Cm⁷ F⁷ Ab⁷ A⁷ Bb

KUNGL. SÖDERMANLANDS REGEMENTES MARSCH/SÖRMLAND

Flygelhorn

C.A. Lundvall (arr Dicken 230219)/Dicken 230223

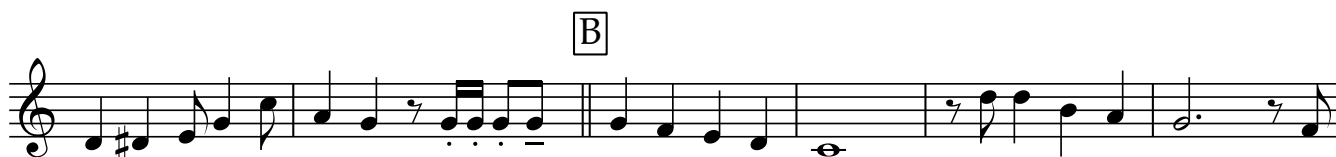
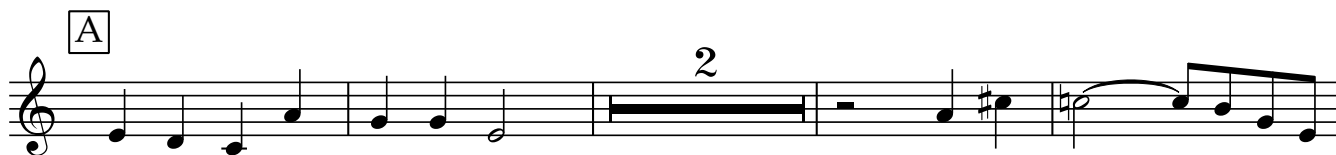

KUNGL. SÖDERMANLANDS REGEMENTES MARSCH/SÖRMLAND

Altsax

C.A. Lundvall (arr Dicken 230219)/Dicken 230223

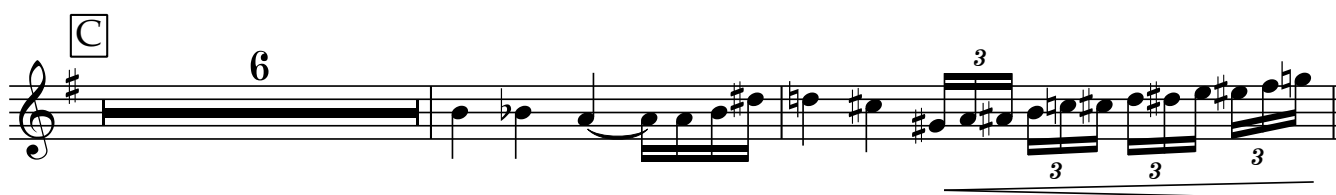
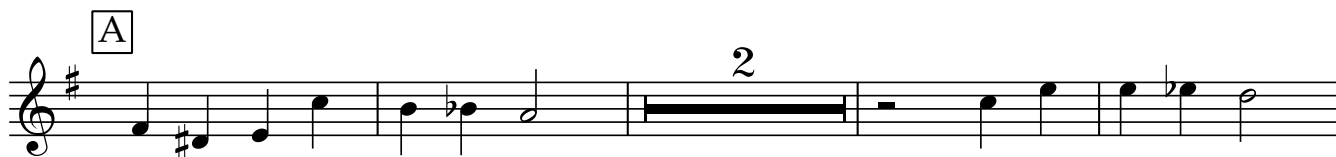
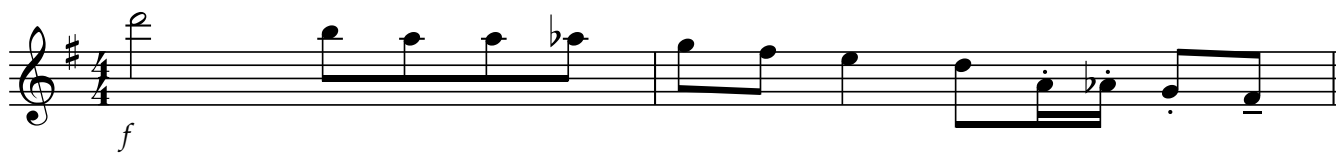

KUNGL. SÖDERMANLANDS REGEMENTES MARSCH/SÖRMLAND

Trombon

C.A. Lundvall (arr Dicken 230219)/Dicken 230223

KUNGL. SÖDERMANLANDS REGEMENTES MARSCH/SÖRMLAND

C.A. Lundvall (arr Dicken 230219)/Dicken 230223

Flygelhorn

Altsax

Trombon

f

DENNA STÄMMA ("sörmland") spelas ej i detta arr

TROMBON: Intro och A-delar spelas på första dragläget. Sticket: se draganvisningar i noterna!

B \flat F Gm Cm B \flat E \flat E $^{\circ}$ F 7 Cm 7 C \flat 7

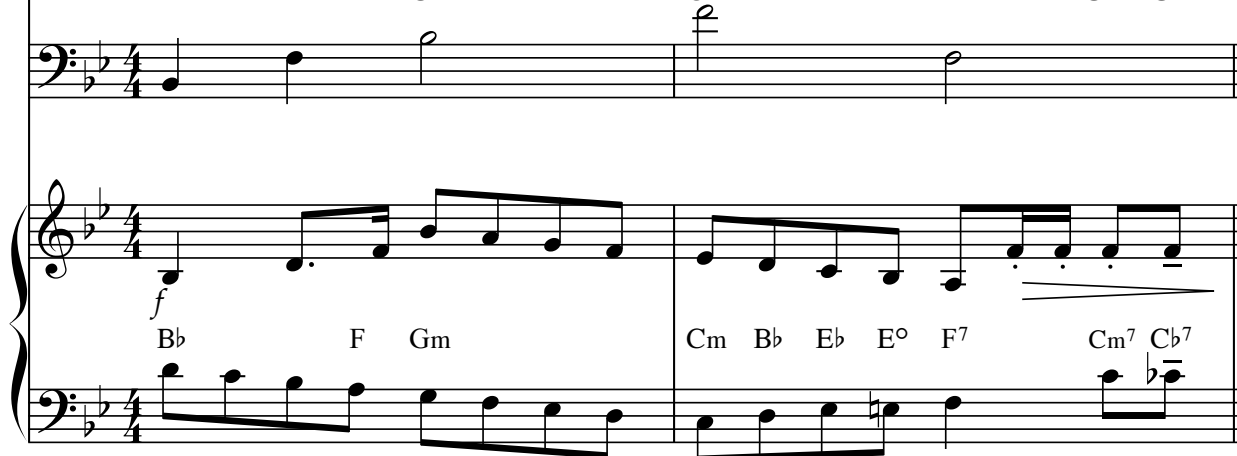

f

B \flat F Gm Cm B \flat E \flat E $^{\circ}$ F 7 Cm 7 C \flat 7

A

Flh

Alt

Trb

B♭maj7 D7 Gm7 Fm7 E♭maj7 A♭11 B♭maj7 C/E F Gm7 C7 F11 D7

A Gitarrsolo melodi/adlib

(ad lib)

B♭maj7 D7 Gm7 Fm7 E♭maj7 A♭11 B♭maj7 C/E F Gm7 C7 F11 D7

Flh

Alt

Trb

Gm Fm7 B♭7(b9) E♭maj7 A♭11 B♭maj7 E° B♭ G7(b9) Cm7 F13 B♭ D♭maj7 G♭maj7 Bmaj7

Gm Fm7 B♭7 E♭maj7 A♭11 B♭maj7 E° B♭ E♭7 Dm7 G7(b9) Cm7 F13 (B♭) D♭maj7 G♭maj7 C♭maj7

B

Flh

Alt

Trb

B♭maj7 D7 Gm7 Fm7 Ebmaj7 A♭11 B♭maj7 C/E F Gm7 C7 F11 D7

B

B♭maj7 D7 Gm7 Fm7 B♭7 Ebmaj7 A♭11 B♭maj7 C/E F Gm7 C7 F11 D7

Flh

Alt

Trb

Gm Fm7 B♭7 Ebmaj7 A♭11 B♭maj7 E° B♭ G7(b9) Cm7 F7 B♭

Gm Fm7 B♭7 Ebmaj7 A♭11 B♭maj7 E° B♭ Eb7 Dm7 G7(b9) Cm7 F13

Ab A Bb

Flh

Alt

Trb

Sticket

gliss.

gliss.

1 2 3 4 5 6 5 4 3 2 1 6 1 6 1 6 1 6 5 4 5 6 6 1 2

Sticket (gärna med antydd dubbeltempokänsla)

F Am⁷/E Dm⁷ Bbm⁶/Db F/C Bb Am⁷ Ab⁷ Gm C⁷ C#m⁷ F#⁷ Fmaj⁷ Dm⁷ Gm⁷ C⁷

Flh

Alt

Trb

16 upp! använd alla drag, ut-in-ut-in etc.

1234 565432 1 6 1 6 1 6 1 6 16161616262626 2 6 1 7 6

F Am⁷/E Dm⁷ Bbm⁶/Db F/C Bb Am⁷ Ab⁷ Gm⁷ Eb⁷ Am⁷ D⁷ Gm⁷ C⁷ F¹¹ F⁷

D

Flh *f* *mf*

Alt *f* *mf*

Trb *f* *mf*

TUTTI **Gitarrsolo**

Bbmaj7 D7 Gm7 Fm7 Ebmaj7 Ab11 Bbmaj7 C/E F Gm7 C7 F11 D7

Flh *rit.*

Alt *rit.*

Trb *rit.*

TUTTI *rit.* **bara gitarr/bas/trum rubato**

Gm Fm7 Bb7 Ebmaj7 Ab7 Bbmaj7 E° Bb Eb7 Dm7 G7(b9) Cm7 F7 Ab7 A7 Bb