

(sider inklusive denna: 10)
LEJONVISA

(ur Lejonkungen)

THE LION
SLEEPS TONIGHT.

arr: Dicken 2010.

Flöjt
klarinett
trumpet
altsax 1
altsax 2
(kemp enl. ackordpartitur)

Lejonvisa

à la Lejonkungen

Musik & text:
S. Linda/P. Campbell
(Lion sleeps tonight)

1 D G
Mitt i djung - eln, den sto - ra djung - eln, där
so - ver le - jo - nen; mitt i djung - eln, den
sto - ra - djung - eln, där so - ver le - jo - nen. A-

2 D G
wim - a - weh A - wim - a - we A - wim - a - weh A - wim - a - weh A -
wim - a - weh A - wim - a - weh A - wim - a - weh - weh. (A-)

3 D G D A7
Wee - - - - a - wim - a - weh.

Lejonvisa

A

fl

Lejonvisa, klingande partitur sida 2/3

B

fl
kl
tp
as1
as2

F Bb F C7

fl
kl
tp
as1
as2

F Bb F C7

Lejonvisa Klingade partitur sida 3/3

C

(slut står inte i stämmorna... Lägg till F-ackord?)

Klarinett

Lejonvisa

Ur Lejonkungen

A

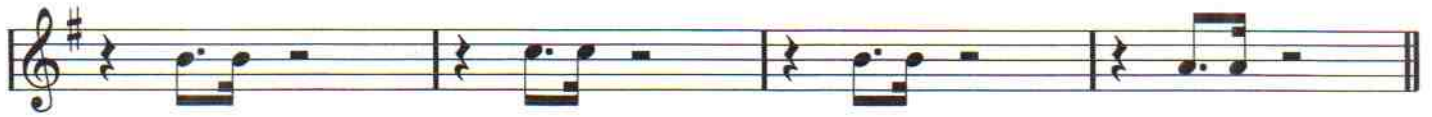
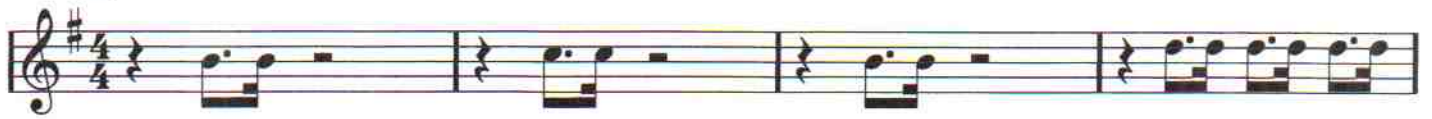

B

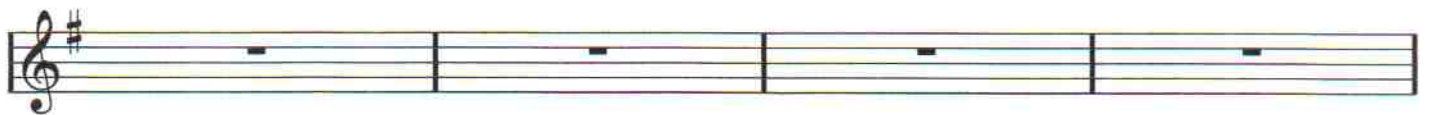

C

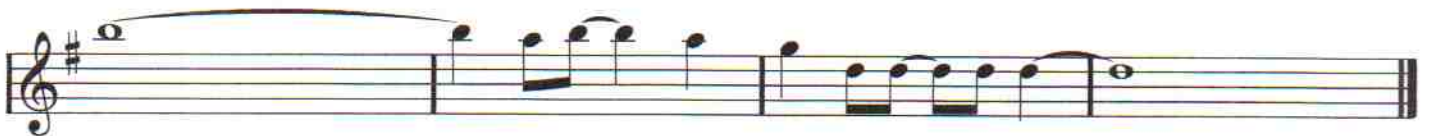

Trumpet

Lejonvisa

Ur Lejonkungen

A

B

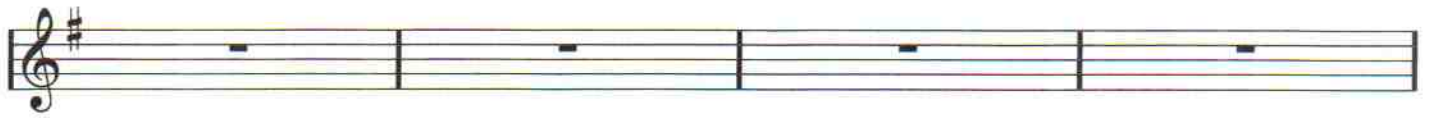

C

Altsax 1

Lejonvisa

Ur Lejonkungen

A

B

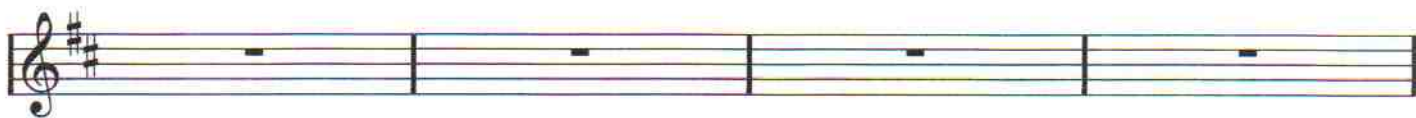

C

Lejonvisa

A

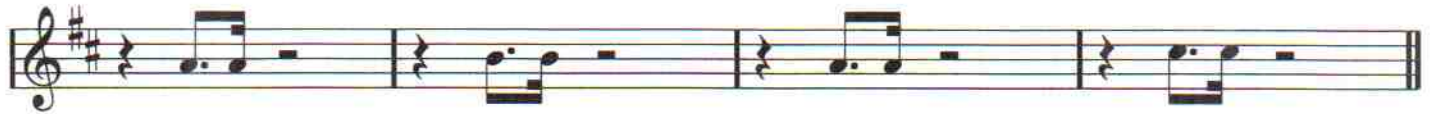

B

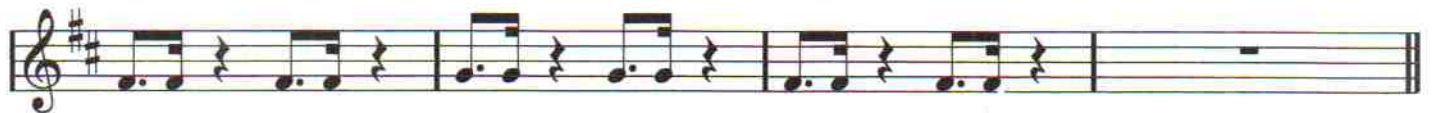
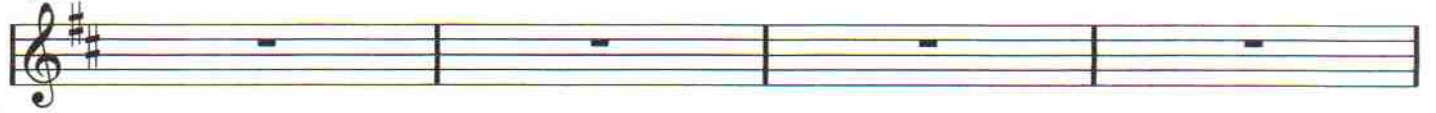

C

Lejonvisa

A

Fl

Kl

Trp

as1

as2

F Bb F C7

fl

kl

tp

as1

as2

F Bb F C7

Lejonvisa, klingande partitur sida 2/3

B

fl

kl

tp

as1

as2

F Bb F C7

fl

kl

tp

as1

as2

F Bb F C7

Lejonvisa Klingade partitur sida 3/3

©

(slut står inte i stämmorna... Lägg till F-ackord?)

SYNT

LEJONVISA

Flöjt

Lejonvisa

Ur Lejonkungen

A

B

C

Lejonvisa

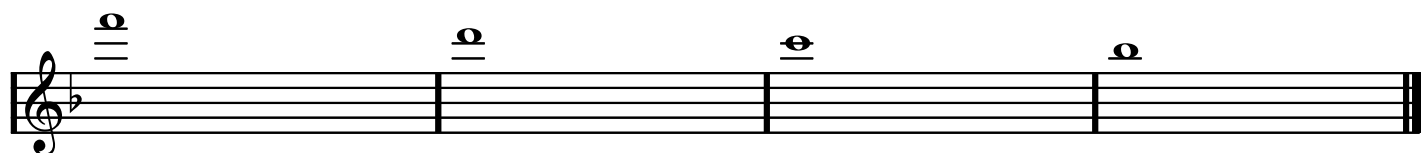
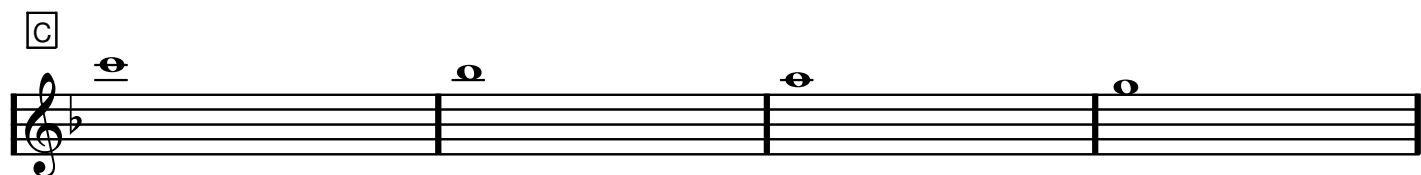
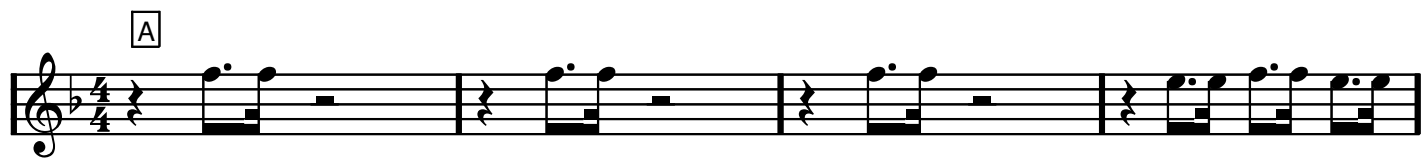

Altsax 1

Lejonvisa

Ur Lejonkungen

A

B

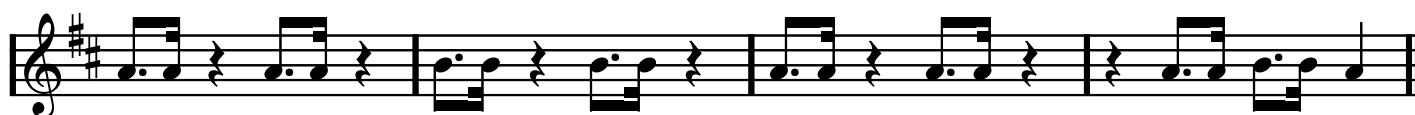

C

Lejonvisa

A

B

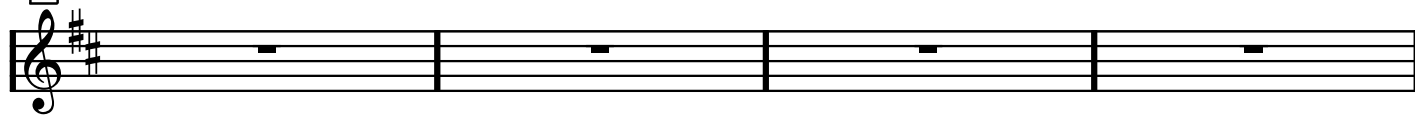

C

Trumpet

Lejonvisa

Ur Lejonkungen

A

B

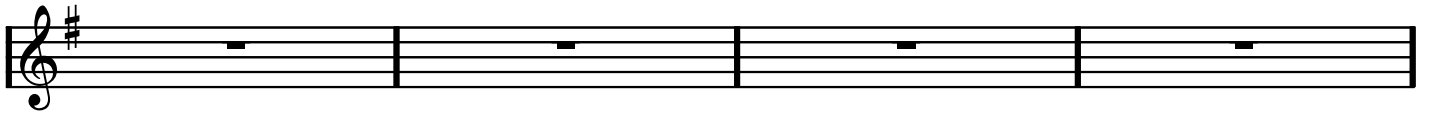

C

Trombon (opt)

Lejonvisa

Ur Lejonkungen

A

B

C

