

Li'l darlin'

Upphövare: Neal Hefti

Arr: Dicken efter Bosse Broberg

The musical score is for the piece "Li'l darlin'" and is arranged for a jazz band. It features the following parts:

- Flöjt** (Flute)
- Klarinett** (Clarinet)
- Altsax** (Alto Saxophone)
- Trumpet**
- Trombon (valthorn)** (Trombone/Euphonium)
- Komp piano bas mel slv** (Piano, Bass, and Melodist)
- Barsax (baskl)** (Baritone Saxophone)
- mel slv** (Melodist)
- Pianointro** (Piano Introduction)

The score is in 4/4 time and includes a section labeled **A**. The piano accompaniment includes the following chords: G9, Dm, Db9, Gm, C7, Am7, D7b9, G9, Dm, Db9, Gm, C7. The piano introduction is marked "8:va" and includes the notes D and E.

Möjlig pianointro (att spelas innan hela kalaset sätter igång)

1. 2.

Flöjt

Klarinett

Altsax

Trumpet

Trombon

Komp

Barsax

Slagverk

(tomt)

G9 DmG7 Dm G7 Gm7 C7 Am7 Ab9 G9 DmDb9 Gm C7

B

(här kan någon solist spela något till tonsvepen, eller så kör man bara på)

Flöjt

Klarinett

Altsax

Trumpet

Trombon

Komp

Barsax

Slagverk

(tomt)

G7 Db9b5 Gm7 C7 F7 F7b13 Bb Bbm6 F6 F7b5

- Flöjt**: Treble clef, playing a melodic line with eighth and quarter notes.
- Klarinett**: Treble clef, playing a similar melodic line with some grace notes.
- Altsax**: Treble clef, playing a melodic line with eighth and quarter notes.
- Trumpet**: Treble clef, playing a melodic line with eighth and quarter notes.
- Trombon**: Bass clef, playing a melodic line with eighth and quarter notes.
- Komp**: Treble and Bass clefs, providing harmonic support with chords and bass lines. Chord changes are indicated above the treble staff.
- Barsax**: Bass clef, playing a simple bass line with quarter notes.
- Slagverk**: Treble clef, playing a rhythmic pattern with eighth and quarter notes.
- (tomt)**: Treble clef, containing rests.

Chord changes for the Komp part:

- Measure 1: Bb, Bbm6
- Measure 2: Am7b5, D7
- Measure 3: G7
- Measure 4: Dm7, G7
- Measure 5: Gm7, C7
- Measure 6: Am7, Ab7

(ev. solo slut)

Flöjt

Klarinett

Altsax

Trumpet

Trombon

Komp

Barsax

Slagverk

(tomt)

This musical score is for the piece 'Li'l darlin'' and is page 9 of 10. It features a full band arrangement with the following instruments: Flöjt (Flute), Klarinett (Clarinet), Altsax (Alto Saxophone), Trumpet, Trombon (Trombone), Komp (Comps), Barsax (Baritone Saxophone), Slagverk (Drums), and (tomt) (Toms). The score is written in 7/8 time and B-flat major. The Flöjt, Klarinett, Altsax, Trumpet, Trombon, Barsax, and Slagverk parts all play a similar rhythmic pattern of eighth notes. The Komp part provides harmonic support with a series of chords: G7, DmDb9, Gm, C7, F, Am7, D7, G7, DmDb9, Gm, C7. The (tomt) part is silent throughout the page.

Li'l darlin'

♪ = ♪³ A

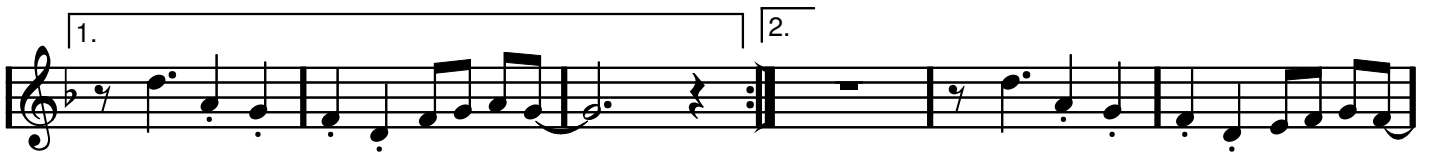

C

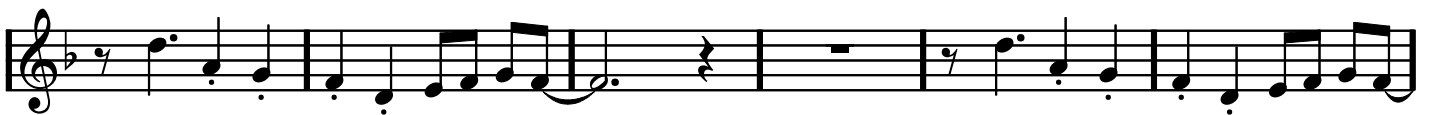

Li'l darlin'

Altsaxofon

Sida 1/1

Li'l darlin'

A

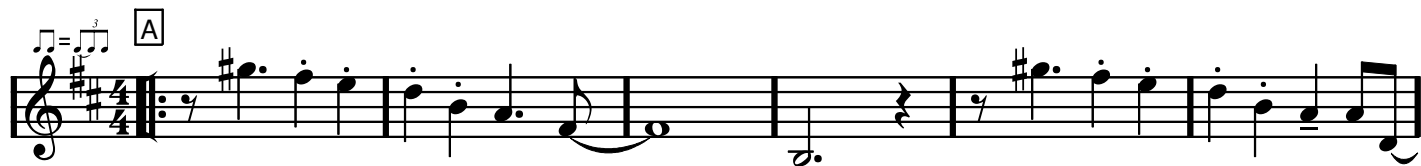

1. 2.

B

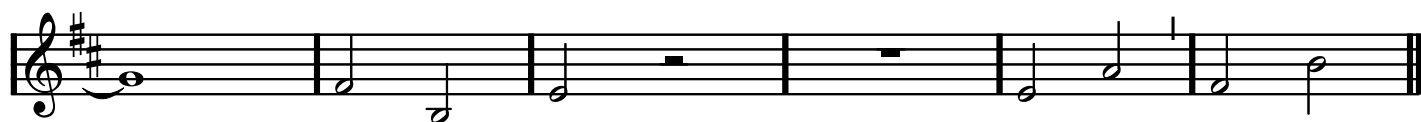

C

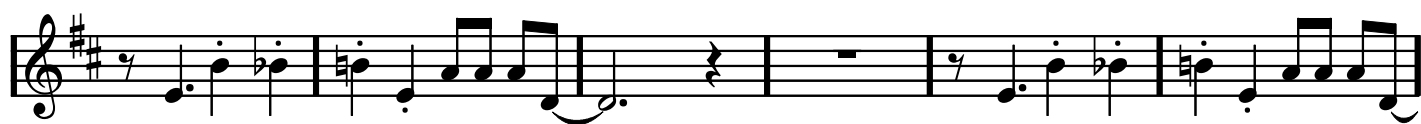

Li'l darlin'

Li'l darlin'

Li'l darlin'

A

1. 2.

B

C

Li'l darlin'

♩ = $\frac{3}{4}$ A

G9 Dm Db9 Gm C7 Am7 D7b9 G9 Dm Db9 Gm C7

F7 F7b13 Bb Bbm6 F6 Bb Bbm6 C7b9 Am7b5 D7

1. 2.

G9 Dm G7 Dm G7 Gm7 C7 Am7 Ab9 G9 Dm Db9 Gm C7

B

F Am7 Ab9 G7 Db9b5 Gm7 C7 Am7 D7b9

G7 Db9b5 Gm7 C7 F7 F7b13 Bb Bbm6 F6 F7b5

Lil darlin, komp bas mel slv piano, sida 2/2

Bb Bbm6 Am7b5 D7 G7 Dm7 G7 Gm7 C7 Am7 Ab7

[C]

G9 Dm Db9 Gm C7 Am7 D7b9 G9 Dm Db9 Gm C7

F7 F7b13 Bb Bbm6 F6 Bb Bbm6 C7b9 Am7b5 D7

G7 Dm Db9 Gm C7 F Am7 D7 G7 Dm Db9 Gm C7 F

Am7 D7 G9 Dm Db9 Gm C7 F Ebm Dm Db Gm 8:va (pling pling) Fmaj9

Li'l darlin'

8:va

D

E

Möjlig pianointro (att spelas innan hela kalaset sätter igång)

Li'l darlin'

♩ =

A

1. **2.**

B

C

Li'l darlin'

Trumpet

Sida 1/1

♩ = ♪♪

Li'l darlin'

Valthorn

Sida 1/1

♩ = $\frac{3}{4}$ A

1. 2.

B

C