

med. shuffle

ETT STYCKE FRI IMPROVISATION

Dicken-93

INTRO

(LULLA)

(opt. flöjt)

(5+)

— Ett stycke fri improvisation —

altsax

5

Et stykke fri improvisation

(AS WRITTEN!)

Two empty musical staves.

(Ett stycke fri improvisation
solo harmonier för Eb-instrument)

A

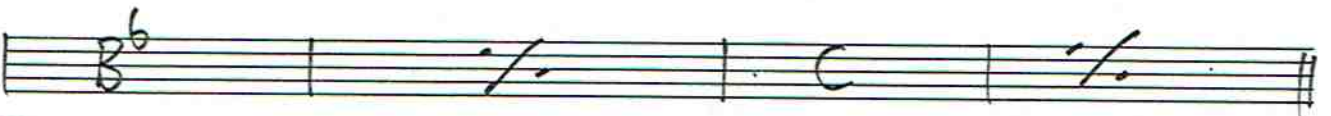
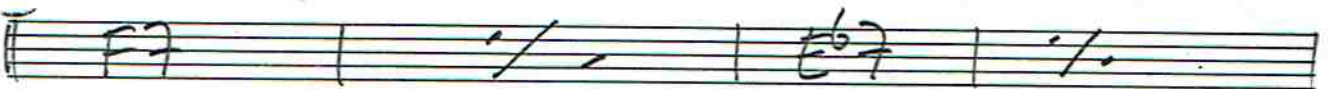

B

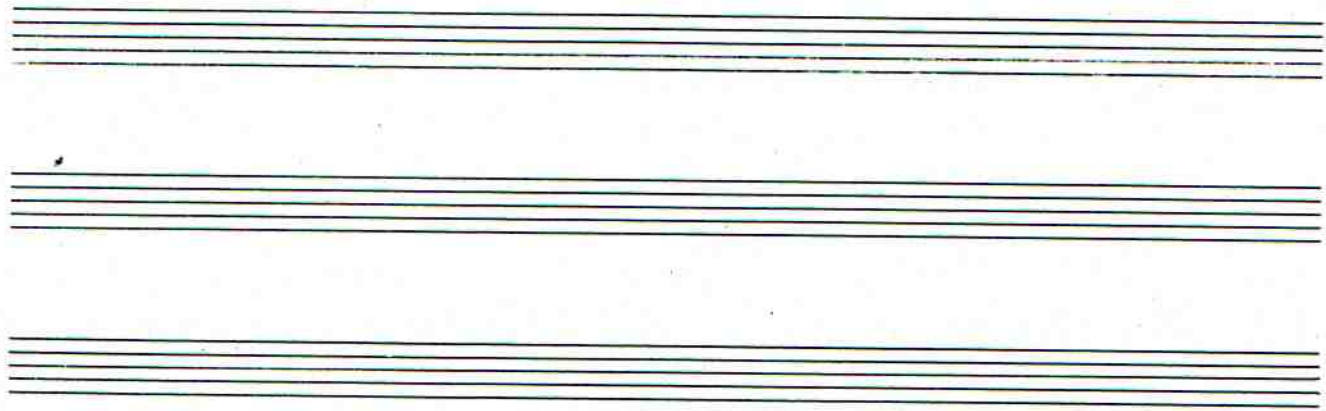
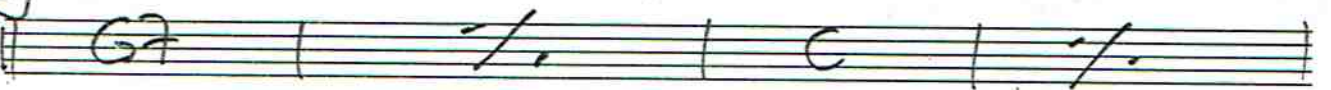

optional
2:aaltsaps

- Ett stycke fri improvisation -

(Denne stämman bör spelas
endast då det är 2 trumpet med)

tenorsax

(5)

Ett stycke fri improvisation

Empty musical staves for continuation of the piece.

(Ett stycke fri improvisation
soloharmonier B^b-instrument)

(A)

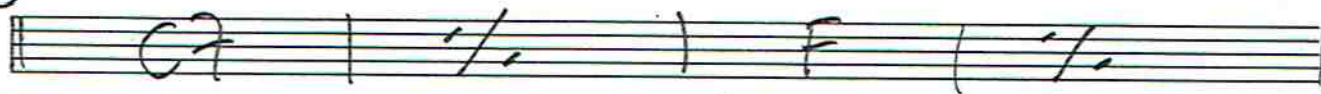

(B)

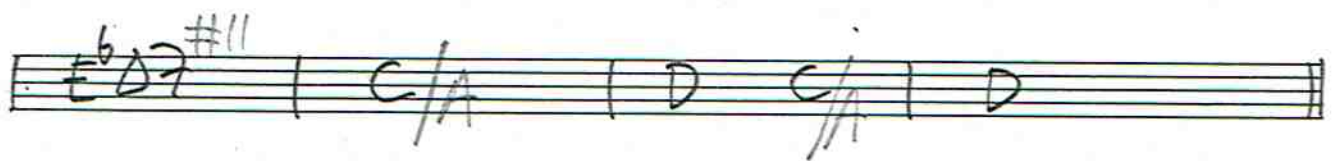
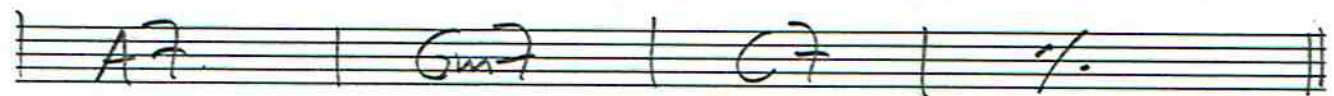

trumpet

(5)

Ett stycke fri improvisation
medium shuffle

opt
trp 2

- Ett stycke fri improvisation -

Two empty musical staves.

Two empty musical staves.

Two empty musical staves.

Two empty musical staves.

Two empty musical staves.

trombone

5

- Ett stycke fri improvisation -

6 ♭ 6 + 4 + (b) ♯

4 ♯ 6 + 6 (b) ♯

(Solo)

B

(C) SOLON 32 ∞ ONCOE: D.S. al

(b) (b) ♯ + ♯ + ♯ + ♯

tacet?

(Ett stycke fri improvisation)
Soloharmonier, klingande

A

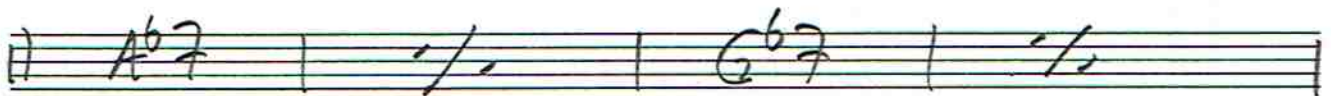

B

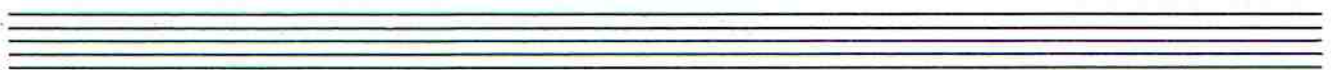
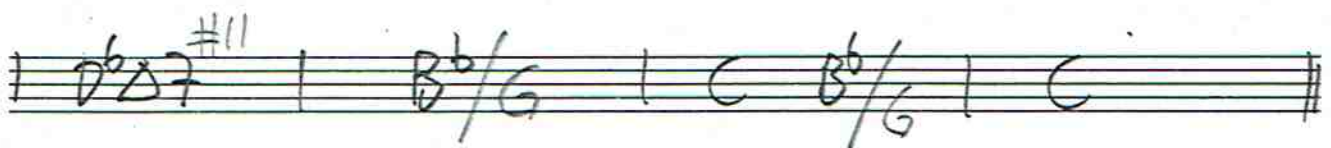
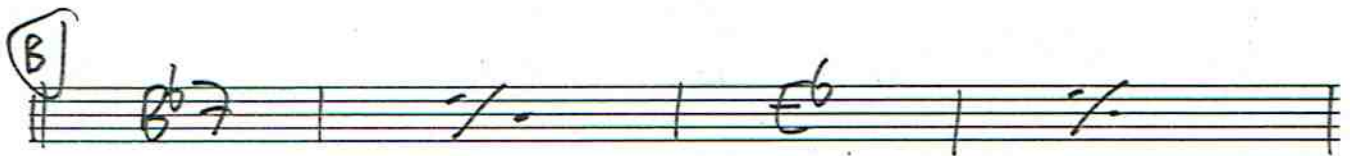

piano

(5)

Et stykke fri improvisation

A

B

spela **A** takt 1-8

C

SOLO N 32

on cue: a.s. a/

(Ett stycke fri improvisation)
Soloharmonier, klingande

(A)

B \flat 7 | / . | E \flat | / .

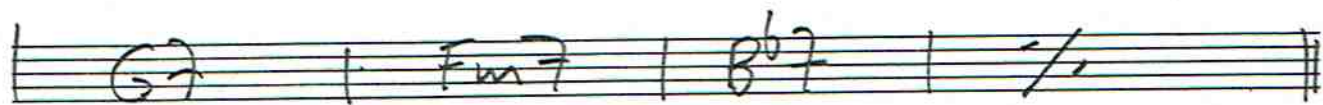

G7 | Fm7 | B \flat 7 | / .

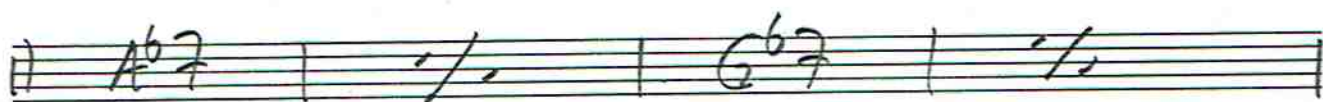

A \flat 7 | / . | G \flat 7 | / .

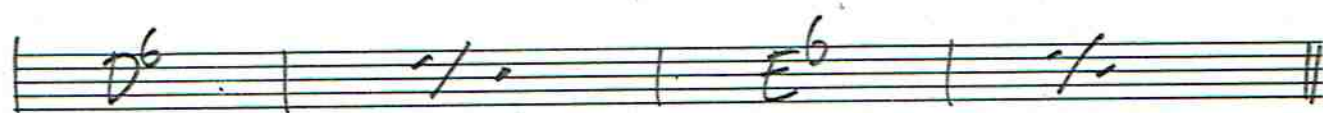

D \flat | / . | E \flat | / .

(B)

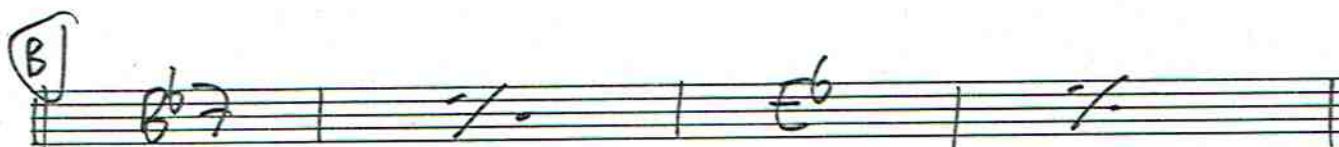

B \flat 7 | / . | E \flat | / .

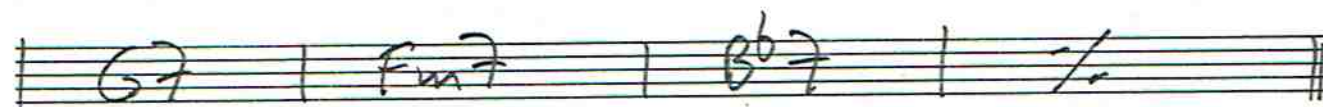

G7 | Fm7 | B \flat 7 | / .

A \flat 7 | / . | C \flat m | / .

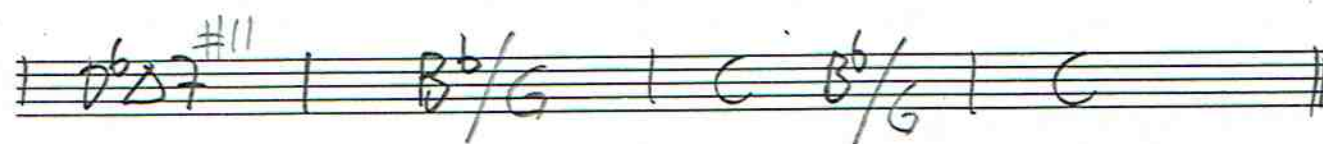

D \flat 7 \sharp 11 | B \flat /G | C | B \flat /G | C

bas

(5)

- Ett stycke fri improvisation -

INTRO

A

B

C

SOLON 32 (kompa) on cue: d.s. al

(Ett stycke fri improvisation)
Soloharmonier, klingande

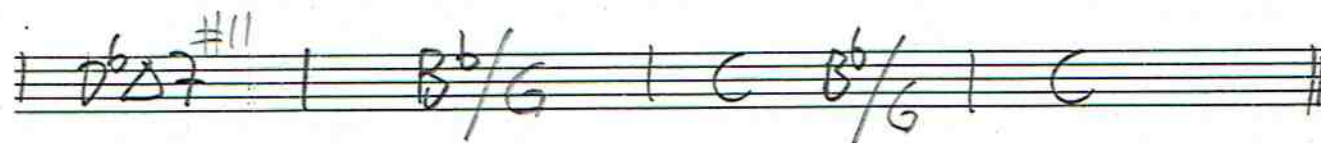
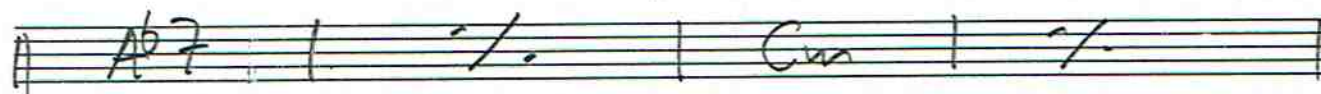
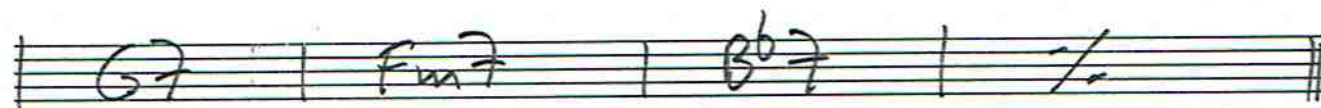
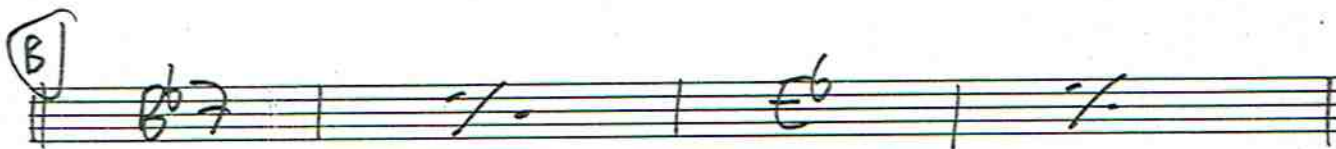
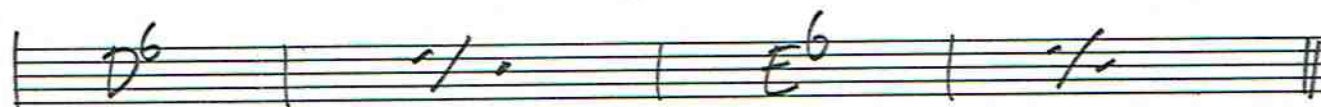
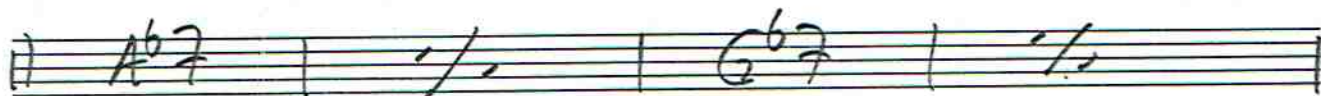
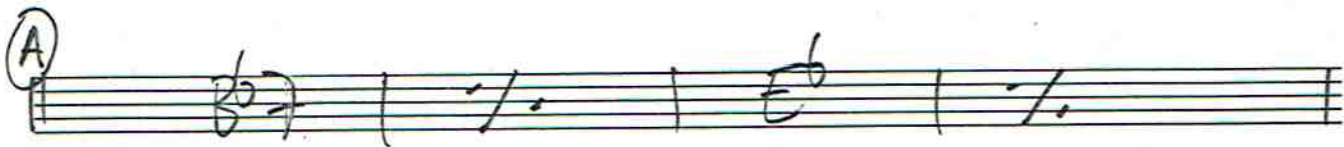

Drums

5

Ett stycke fri improvisation

INTRO:

Ett stycke fri improvisation

Two empty musical staves, likely for piano accompaniment, indicated by a bracket on the left side.

Two empty musical staves, likely for optional first horn (opt. fl. b) and voice (vo.).

Two empty musical staves, likely for optional first horn (opt. fl. b) and voice (vo.).

Bb7

tb

2

as
 ts
 bar

tr
 tb

P.

b.
 dr.

opt. fl.

vo.
 G7 Fm7 Bb7 Ab

3

(B) 4

as

ts 7: ~~scribble~~

bar 7: ~~scribble~~

(A) 1-8

trp 8va
4ochenhalb
takt

tb 7:

P. } 6

7:

b. 7:

dr.

opt. fl. 6

va. 8

A6

Car

5

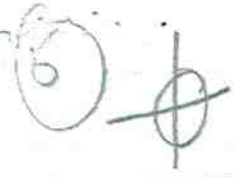

Handwritten musical score for the first system, including parts for as, ts, bar, tp, and tb.

as

ts

bar

tp

tb

P.

Handwritten musical score for the third system, including parts for b. and dr.

b.

dr.

Handwritten musical score for the fourth system, including parts for opt. fl. and vo.

opt. fl.

vo.

E_b **D₇**
