

altsax

— Man får alltid lära sig nåt nytt — (4)

Two empty musical staves at the bottom of the page.

tenor

Man får alltid lära sig något nytt

trumpet

Man får alltid lära sig nåt nytt

(A) (altlead)

(B) lead

(C)

(altlead...)

trombone

Man får alltid lära sig nåt nytt

Two empty musical staves.

PIANO

Man får alltid lära sig nåt nytt

Solo (med komp)

ensemble

B Solo (ens.)

C trombone

(komp!)

Nja, två aningar friare piano här smäller kanske högre va?

Man får alltid lära sig nåt nytt piano sid 2/2 (ny sida 2017)

"pianogrei" (poco ad lib)  
 Spelas lätt (♩) sluttema (OPTIONAL SOM FAN)  
 men ska höras (oktaver?) (A) Eb

Karmen

Netknäpp

(8va) -----|

(Ens...)

(Ensemble)

(4)

— Man får alltid lära sig nåt nytt —

drums

(7-3) (Hihat!)

1-3 HOLE TUNE

① komp 6 RÖT! komp 8 komp 8

② komp

(fill) komp 8

③ trombonesolo komp 7 komp 4 (crescendo)

f. (fill) piano

fill r.s. al

fill (fill) break

Flöjter (opt.)

# - MAN FÅR ALLTID -

PLAY ENDAST IN SEGNO

Empty musical staff.

Empty musical staff.

ALTSAX

# — MAN FÅR ALLTID LÄRA SIG —

TENORSAX

# — MAN FÅR ALLTID —

BARYTONSAX

# — MAN FÅR ALLTID —

TRUMPETLJUD

# - MAN FÅR ALLTID -

LEAD 'Big Band Brass'

(E; lead)

optional trumpet 2

# MAN FÅR ALLTID LÄRA SIG

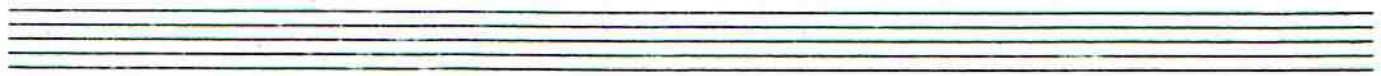
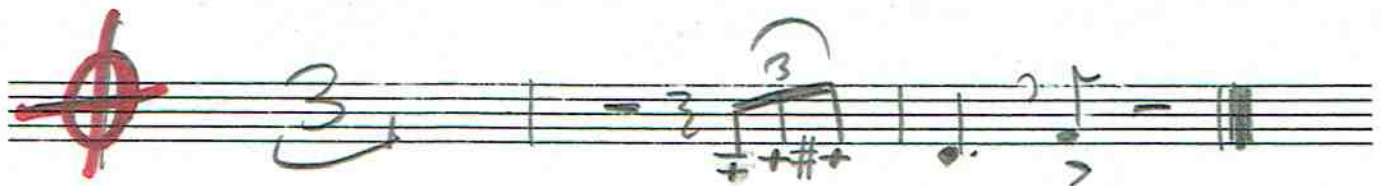
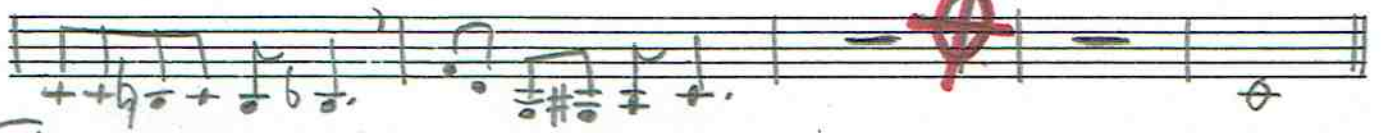
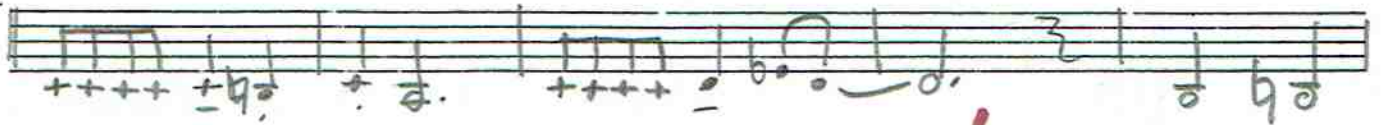
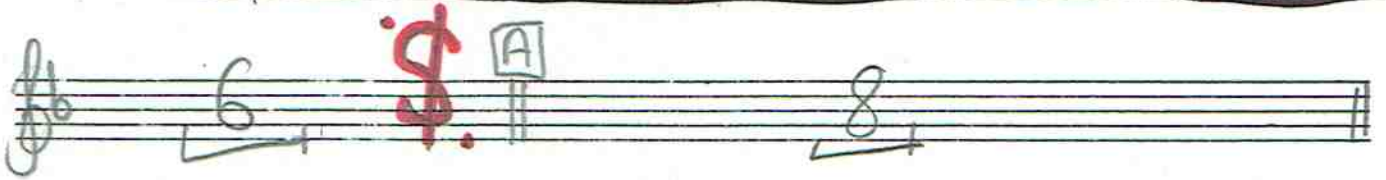

DICKEN  
piano/trambon

# MAN FÅR ALLTID

PIANO

Ab A° Eb C7 Fm7 Bb7 Eb C7 F7 Eb G7 F7 Bb7

A

BYT

TROMBON (vissel?)

(SOLO)

BYT

B

PIANOSOLO

Eb6 D6 Eb6 Eb6 Gm7 Gb6 Fm7 Bb7 Fm(C7) Fm Fm7 Bb7

Eb6 Eb(Bb7) Eb Eb7 Ab6 Ab A° Eb C7 Fm7 Bb7 Eb Db7 C7

BYT

C

TROMBONSOLO

F7 Bb7 Eb Eb(Bb7) Eb Eb Gm7 Gb6 Fm7 Bb7 Fm(C7) Fm

Fm7 Bb7 Eb Bb7 Eb(Bb7) Eb Eb7 Ab (wait) Ab A° Eb C7

F9 Bb7 Eb C7 F7 Bb7 Fm7 Bb7 Fm7 Bb7 Fm7 Bb7

forsvian PPP (CARMEN)

++++

TACET

(vax)

SOLO

f mf Solo (ens) FINE

PIANO

Man får alltid lära sig nåt nytt (sid 1)

Solo (med komp)

(A) ensemble

(B) Solo (ens.)

(C) trombone

- piano sid 2, Man får alltid -

Chords: F7, B<sup>b</sup>7, E<sup>b</sup> D7, D<sup>b</sup>7 C7, F7, B<sup>b</sup>7, G7, G7, F7, E7

Notes: A melodic line with slurs and accents, including a triplet of eighth notes.

Chords: B<sup>b</sup>7+5, E<sup>b</sup>13, G5

Notes: A few notes with slurs and a wavy line indicating a flourish or end of phrase.

BAS

# — MAN FÅR ALLTID —

INTRO

INTRO

Ab A° Eb C7 Fm Bb7 Eb C7 F7 Bb7 Eb C F Bb

**A**

**B** 1-3

Ab Bb7+ Eb Eb Gm Gb0 Fm Bb7

Fm % Fm Bb7 Eb Bb7+ Eb Bb7+ Eb Eb7 Ab

**C** 4-4

Ab A° Eb C7 Fm Bb7 Eb Db7 C7 F7 Bb7 Eb Bb7+ Eb %

Eb Gm7 Gb0 Fm Bb7 Fm % Fm Bb7 Eb Bb7+ Eb (Bb7+) Eb

Eb7 Ab Ab A° Eb C7 F7 Bb7 Eb SOLO

D.S. al

TRUMMOR

# MAN FÅR ALLTID LÄRA SIG

**C** INTRO (Hi-hat, halvstängd) (1-3)

**A** TEMA

**B** pianosolo (1. ♩ ♩ ♩) (2. ♩ ♩ ♩)

(3. ♩ ♩ ♩)

**C** trambasolo

(cymbal) PICKUP 13

(FILL) (mp)