

Fluga
(opt.)

- sid 1 -

MIN MAMMA

(even 8:5)

Rubato
A a tempo
(piano + violin) (trummor och grejer)

B

C Carried surface Os

D Tin year

E

('SOLO')

Flögt sid 2 Min Mamma

Möjligt alternativ i sluttakten:

Altsax

- sid 1 -

MIN MAMMA

(even 8s)

(rubato)

A

B

C

D

(Tenor solo)

8

sfz

Min Mamma alt sax sid 2

Optional
altsax 2

Min Mamma

Sid 1

5

(even 8s)

Gugge Hedrenius
BIG BLUES BAND
Arbetargatan 26 B
S-112 45 STOCKHOLM
Tel. Sweden 8-51 59 19

(sid 2, (5-blas)
optional alt 2, Min mamma

Gugge Hedrenius
BIG BLUES BAND
Arbetargatan 28 B
S-112 45 STOCKHOLM
Tel. Sweden 8-51 59 19

Tenorsax
(even 8's)

- Sid 1 -

MIN MAMMA

(Rubato) A a tempo

16

B

C ->

>sfz <

D (Bridge)

SOLO AD LIBIDUM!

Min Mamma tenor sid 2

Barytonsax

- 1 -

MIN MAMMA

(even 8:5)

Rubato
Violin/Piano

a tempo [A]
(Bas-substitut) as played originally by Charlie Malmberg on tape "Live at sem-insland"

(ens.)

[B] "SOLO"

(ens.)

[C] SOLO Med ad lib

sfz <

G7

C7 F7 G Em Am D7

Min Mamma barytonsax sid 2

(ens.)

SOLO ad lib

as played (by C. Malmberg)

G7

C7 F7 G Em Am D7 G (ens.)

Tenorsax

sfz

Mh Mamma baryton sid 3

The score is written on a piece of paper with a light-colored background and a vertical margin line on the right side. The handwriting is clear and legible.

Trömpet:

MIN MAMMA

(even 8:5)

(rubato)

a tempo

(Tyskland)

A

1.

2.

B

C

D

(Tenor)

8

Min Mamma sid 2 trumpet

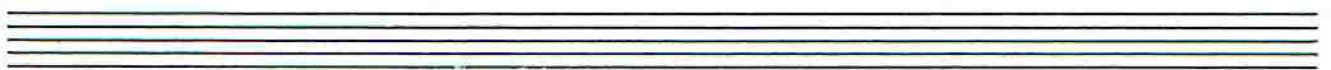
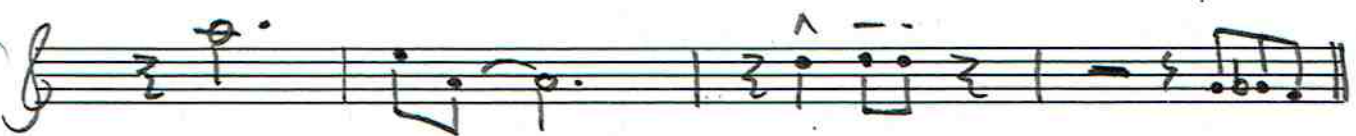
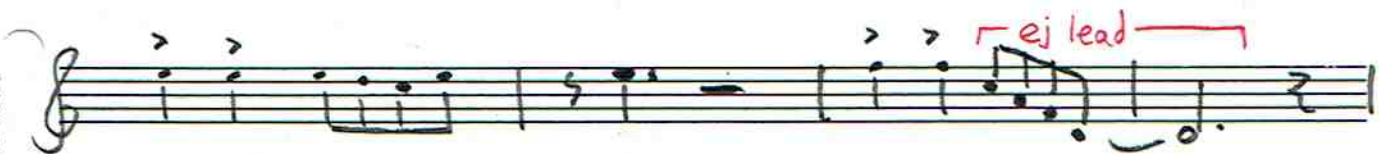
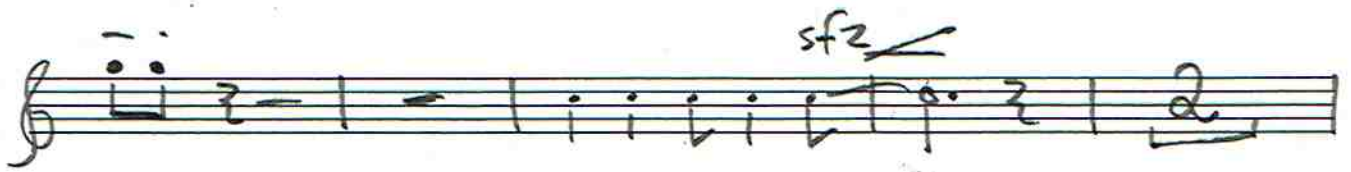

opt bp 2

MIN MAMMA

gr. 9

(even 8s)

(MIN MAMMA, SID 2, OPTIONAL TRUMPET 2, GRUPP 9)

Seven empty musical staves, each consisting of five horizontal lines, provided for additional notation.

DICKEN (Piano + trombon)

- 1 -

(even 8:s)

MIN MAMMA

PIANO *kompafiol (halvrubato)*

G G7 C Cm G Em A/c# D7 G C G/b D7

A BYT TILL TROMBON
(a tempo)

Eb G C Cm G Em A/c# D7 G C G/b D7

B

Eb G C Cm G Em A/c# D7 G C G/b D7

C

Eb G C Cm G Em A/c# D7 G C G/b D7

D

Eb G C Cm G Em A/c# D7 G C G/b D7

E

Eb G C Cm G Em A/c# D7 G C G/b D7

MIN MAMMA sid 2 Dickén (trombon)

Altserstämman
Första ätta i [A]:

piano

Min Mamma

(even 8s)

A

8 | B^b | B^b7 | E^b6 | A^b7

B^b | D7 | Gm7 | Cm7 | G^b7 | F7 | B^b7

B

8va bassa

B^b | D7 | Gm7 | Cm7 | G^b7 | F7 | B^b7

(loco)

C13 | C9⁺ | B^b | B^b7 | E^b6 | E^b7 | A^b7(sus)

B^b | D7 | Gm7 | Cm7 | G^b7 | F7

C

brayton

B^b7 | E^b | A^b7 | B^b | Gm | Cm | F7

B^b | B^b7 | E^b | A^b7 | B^b | Gm | Cm | F7

(Min Mamma, sid 2, 5-bläs)

bass

Min mamma

5 (even 8s) sid 1

Staff 1: Chords: Bb | Bb7 | Eb | Ab7 | Bb Gm | Cm7 F7

Staff 2: Chords: Bb | Bb7 | Eb | Ab7 | Bb Gm | Cm F7

Staff 3: Chords: Bb Eb7 Bb F7(sus) | Bb7 | E7 | Eb7

Annotation: (B) stick

Staff 4: Chords: C7 | C7 | C7 | F7 | Bb | Bb9

Staff 5: Chords: Eb | Eb7 | Ab7(sus) | Bb Gm7 | Cm7 F7

Staff 6: Chords: Bb | Eb7 | Bb7 | Eb | Ab7

Annotation: (C) bacylon

Staff 7: Chords: Bb Gm | Cm F7 | Bb7

Staff 8: Chords: Eb | Ab7 | Bb Gm7 | Cm F7 | Bb

Staff 9: Chords: Bb7 | Eb7 | C7

Annotation: (D) stick

Staff 10: Chords: C7 | F7 | Bb7 | Eb | Ab7(sus4)

Staff 11: Chords: Bb Gm | Cm F7

(Min mamma, bass, sid 2)

ⓔ saxar

ⓕ

trumma

Min mamma

5 even 8s

(A)

(B) bridge

(C) barytonsolo

(D) bridge

(tenorsolo)

(E)

(F)

fill (break)

(N) NOTBLOCKET

TITEL: Min MAMMA

The musical score is written for a rock band and includes the following parts:

- Flöjt** (Flute): Treble clef, Bb key signature, 3/4 time signature. The staff contains rests for the first seven measures and a final measure with a 2nd ending bracket.
- Altsax** (Alto Saxophone): Treble clef, Bb key signature, 3/4 time signature. The staff contains rests for the first seven measures and a final measure with a 2nd ending bracket and a chord symbol $Bb +$.
- Tenor** (Tenor Saxophone): Bass clef, Bb key signature, 3/4 time signature. The staff contains rests for all eight measures.
- Bar** (Baritone Saxophone): Bass clef, Bb key signature, 3/4 time signature. The staff contains rests for all eight measures. A 2nd ending bracket is present in the final measure.
- Trp** (Trumpet): Treble clef, Bb key signature, 3/4 time signature. The staff contains rests for the first seven measures and a final measure with a 2nd ending bracket and a chord symbol Bb .
- Trb** (Trombone): Bass clef, Bb key signature, 3/4 time signature. The staff contains rests for all eight measures. A handwritten instruction "(spela piano)" is written above the staff.
- P** (Piano): Treble and Bass clefs, Bb key signature, 3/4 time signature. The staff contains rests for the first seven measures and a final measure with a chord symbol $G/bD7$. Chord progressions are written above the staff: G, G7, C, Cm, G Em, A/C# D7, G, C, G/bD7.
- Violin**: Treble clef, Bb key signature, 3/4 time signature. The staff contains rests for the first seven measures and a final measure with a 1st ending bracket. A handwritten instruction "1st x Rubato" is written above the staff.
- Dr** (Drum): Bass clef, Bb key signature, 3/4 time signature. The staff contains rests for the first seven measures and a final measure with a 2nd ending bracket and a drum notation $xxxxxx$.

TITEL: Min MAMMA

A

Flöjt

Altsax

Tenor

Bar

Trp

Trb

P (bytt till trb)

B (Bytt till bas)

Dr

TITEL: Min MAMMA

Flöjt

Altsax

Tenor

Bar

Trp

Trb

P

b

dr

TITEL: Min MAMMA

Flöjt

Altsax

Tenor

Bar

Trp

Trb

P

b

dr

TITEL: Min MAMMA

B

Handwritten musical score for the piece "Min MAMMA". The score is written in Bb major (two flats) and includes the following parts:

- Flöjt** (Flute): Treble clef, mostly rests with some notes in the final measure.
- Altsax** (Alto Saxophone): Treble clef, contains a melodic line with various notes and rests.
- Tenor** (Tenor Saxophone): Bass clef, contains a melodic line with various notes and rests.
- Bar** (Baritone Saxophone): Bass clef, contains a melodic line with various notes and rests.
- Trp** (Trumpet): Treble clef, contains a melodic line with various notes and rests.
- Trb** (Trumpet): Bass clef, contains a melodic line with various notes and rests.
- P** (Piano): Treble and Bass clefs, currently empty.
- b** (Bass): Bass clef, currently empty.
- dr** (Drums): Bass clef, currently empty.

TITEL: Min MAMMA

Flöjt

Alt sax
Tenor
Bar

Trp
Trb

P
b
dr

TITEL: Min MAMMA

Flöjt

Altsax

Tenor

Bar

Trp

Trb

P

b

dr

TITEL: Min MAMMA

Flöjt

TITEL: Min MAMMA

C

Flöjt

Altsax

Tenor

Bar

Trp

Trb

P

b

dr

SOLO

TITEL: Min MAMMA

(S M A M M A)

Flöjt

Altsax

Tenor

Bar

Trp

Trb

P

b

dr

TITEL: Min MAMMA

Flöjt

Altsax

Tenor

Bas

Trp

Trb

P

b

dr

TITEL: Min MAMMA

Flöjt

Altsax

Tenor

Bar

Trp

Trb

P

b

dr

TITEL: Min MAMMA

Flöjt

Altsax

Tenor

Bar

Trp

Trb

P

b

dr

KLINGANDE PARTITUR
Tonart: Bb (förtecken: 2b)
Tempo: Medium
Stil etc: Rock

Sida 14

Dicken Hedrenius
Regnstigen 8
171 46 Solna
Tel 08-278554

TITEL: Min MAMMA

Flöjt

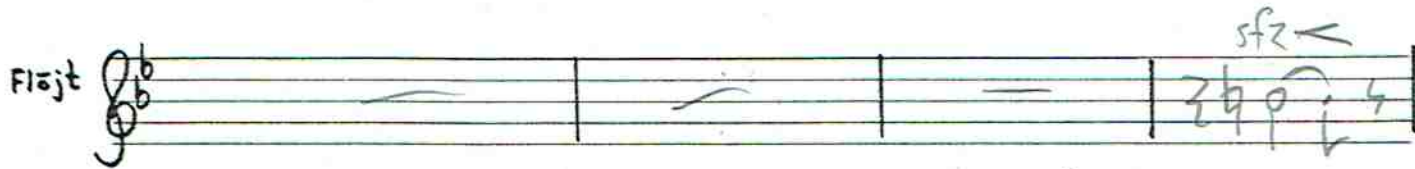

Alt sax

Tenor

Bar

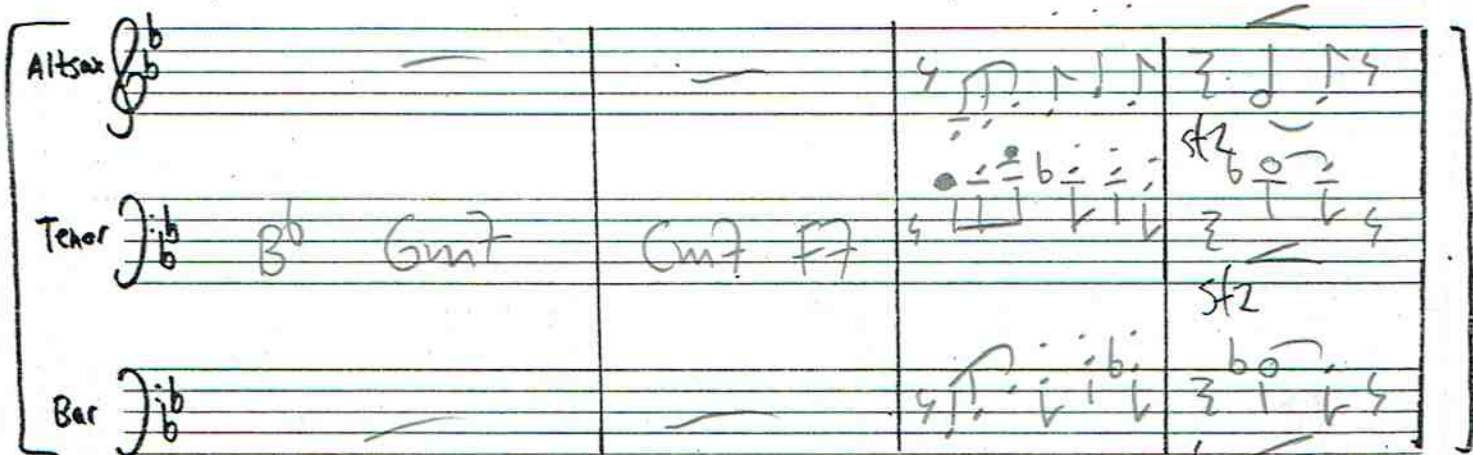

Trp

Trb

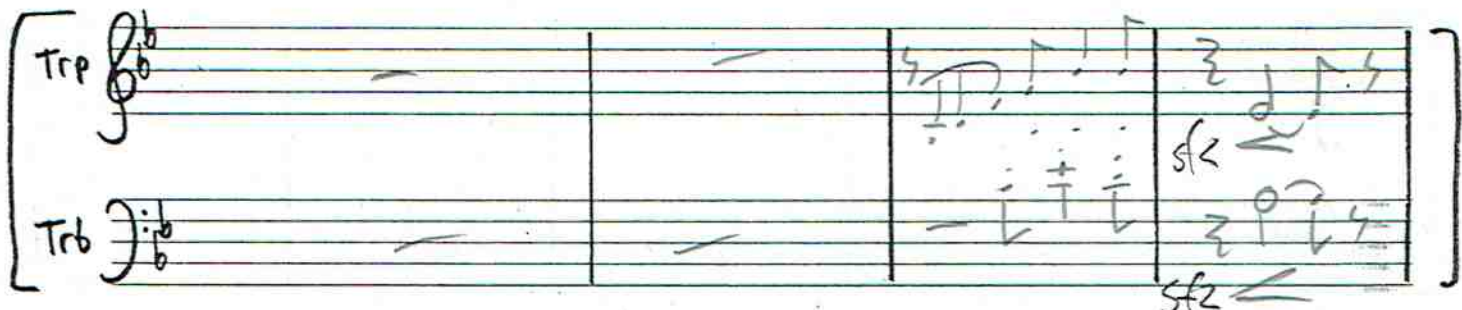

P

b

dr

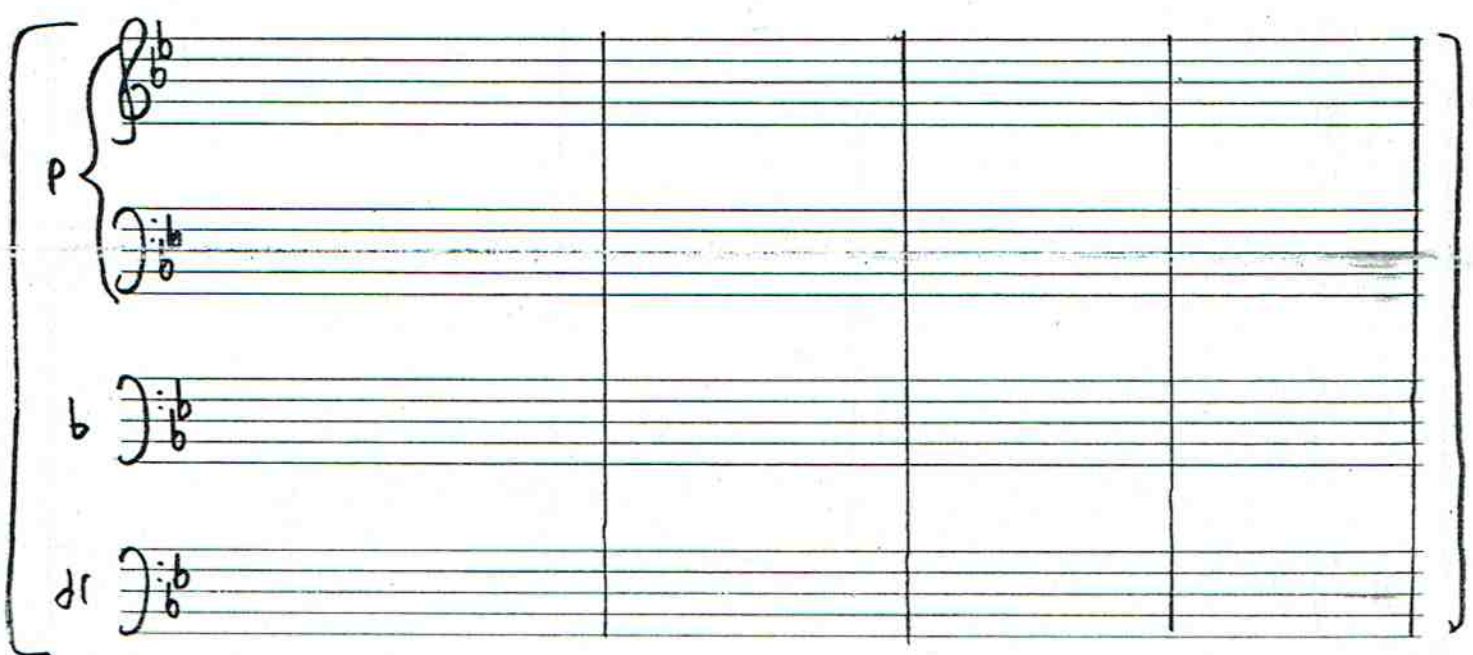

TITEL: Min MAMMA

E

Flöjt

Alt sax

Tenor

Bar

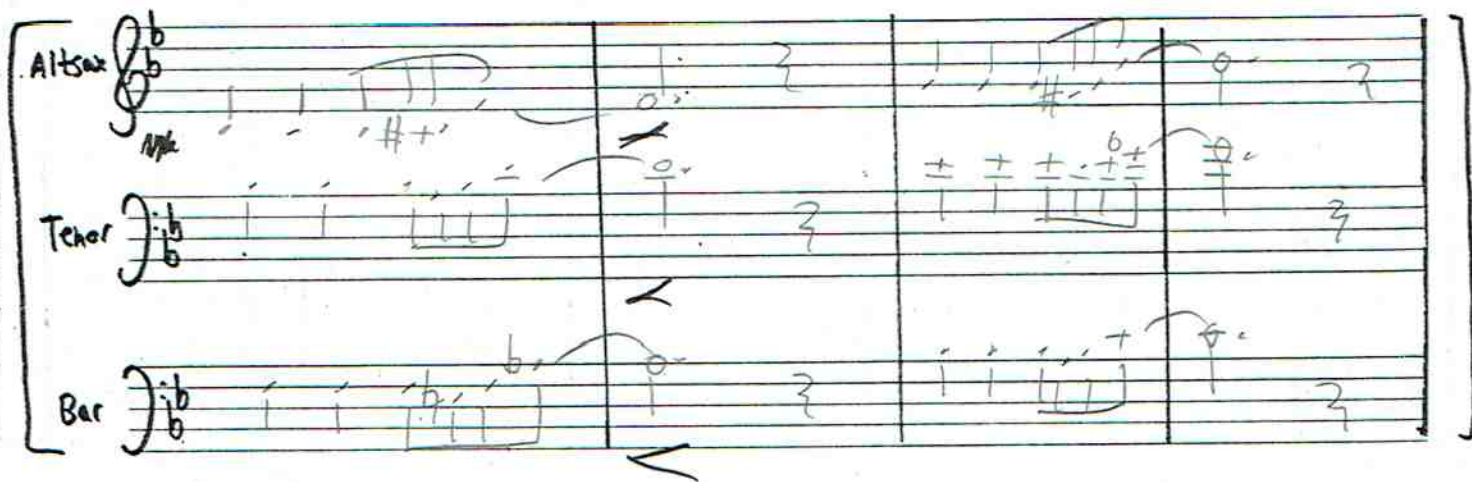

Trp

Trb

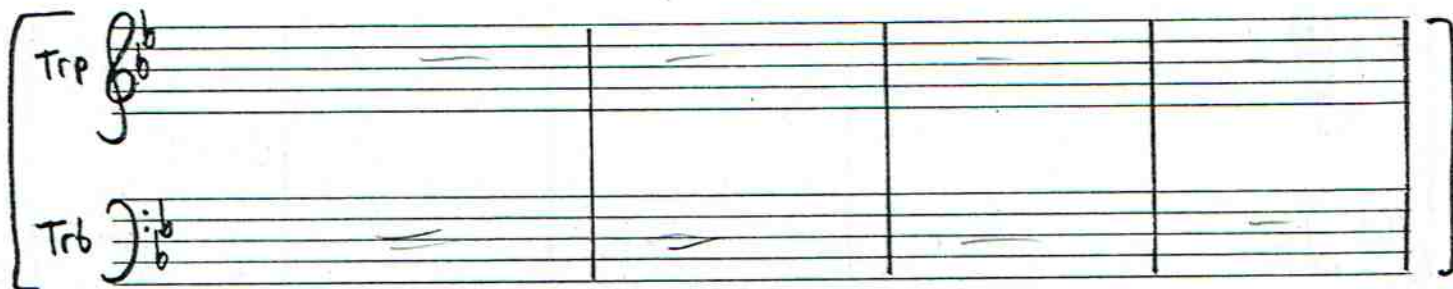

P

b

dr

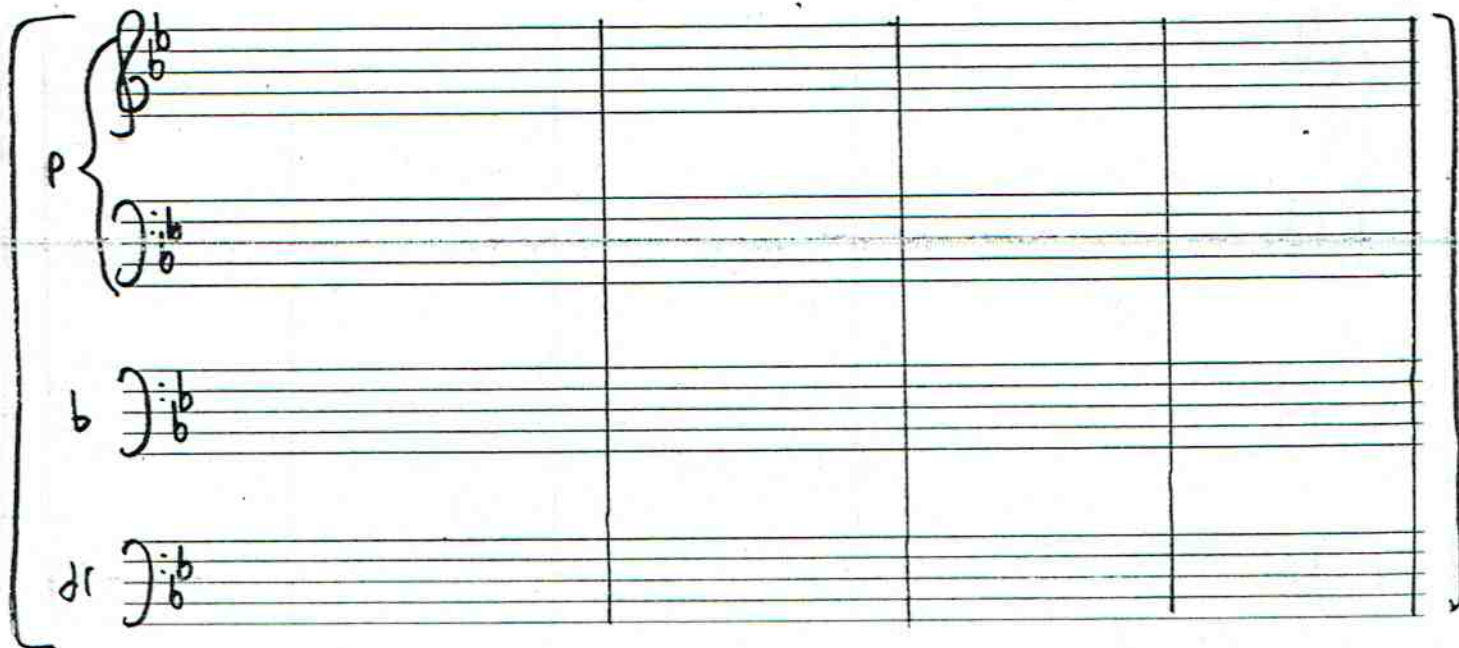

TITEL: Min MAMMA

Flöjt

(Solo)

Altsax

Tenor

Bar

Solo

Trp

Trb

P

b

dr

TITEL: Min MAMMA

The score is divided into several systems:

TITEL: Min MAMMA

Flöjt

Altsax

Tenor

Bar

Trp

Trb

P

b

dr

KLINGANDE PARTITUR
Tonart: Bb (förtecken: 2b)
Tempo: Medium
Stil etc: Rock

Sida 19

Dicken Hedrenius
Regnstigen 8
171 46 Solna
Tel 08-278554

F

TITEL: Min MAMMA

Flöjt

Alt sax

Tenor

Bar

Trp

Trb

P

b

dr

TITEL: Min MAMMA

Flöjt

Altsax

Tenor

Bas

Trp

Trb

P

b

dr

TITEL: Min MAMMA

Flöjt

Altsax

Tenor

Bar

Trp

Trb

P

b

dr

TITEL: Min MAMMA

Flöjt

Alt sax

Tenor

Bar

Trp

Trb

P

b

dr

TITEL: Min MAMMA

Handwritten musical score for the piece "Min MAMMA". The score is written for a rock band and includes the following instruments:

- Flöjt** (Flute): Solo section starting in the second measure, marked "(Solo)". Includes a handwritten note "möjligt alternativ" with arrows pointing to alternative phrasing options.
- Altsax** (Alto Saxophone): Accompanying part with rhythmic patterns.
- Tenor** (Tenor Saxophone): Accompanying part with rhythmic patterns.
- Bar** (Baritone Saxophone): Accompanying part with rhythmic patterns, marked "Solo" in the second measure.
- Trp** (Trumpet): Accompanying part with rhythmic patterns.
- Trb** (Trombone): Accompanying part with rhythmic patterns.
- P** (Piano): Accompanying part.
- b** (Bass): Accompanying part.
- dr** (Drums): Accompanying part.
