

MIN SOLDAT

This musical score is for the song "Min Soldat" and includes the following parts:

- Vocalists:** Sång 1, Sång 2, Sång 3, Sång 4
- String Instruments:** Violin, Vla, Cello, Tvärflöjt, Klarinett, Altsax, Tenorsax, Barytonsax
- Brass Instruments:** Trumpet 1 (Sordin), Trumpet 2 (Sordin), Trombon 1 (Sordin), Trombon 2 (Sordin)
- Other Instruments:** Beckningar, Gitarr, Piano, Bas, Trummor, Slagverk

Instrument	Staff	Notes/Chords
Så1	1	Vocal melody
Så2	2	Rest
Så3	3	Rest
Så4	4	Rest
Vln	5	Rest
Vla	6	Rest
Cel	7	Rest
Trvl	8	Rest
Kl	9	Rest
As	10	Rest
Ten	11	Rest
Barsax	12	Rest
Trp1	13	Rest
Trp2	14	Rest
Trb1	15	Rest
Tb2	16	Rest
Ant	17	Chords: Dm, Gm ⁷ , Cm ⁷ , F ⁷ , B ^b , G ⁷ , Cm, F ⁷
G	18	Chords
Pi	19	Chords
B	20	Notes
Dr	21	Rhythm
Slv	22	Rhythm

B

- Woodwinds:** Vln (Violin), Vla (Viola), Cel (Cello), Tvfl (Trumpet), Kl (Clarinet), and As (Alto Saxophone). Vln, Vla, and Cel have simple harmonic accompaniment. Tvfl, Kl, and As are silent.
- Strings:** Barsax (Bassoon), Ant (Antiphony), G (Guitar), Pi (Piano), B (Bass), Dr (Drum), and Siv (Siv). Barsax, Ant, and G are silent. Pi, B, Dr, and Siv have rhythmic accompaniment.
- Chord Progression:** The Ant part indicates the following chord sequence: B \flat , E \flat , E \flat , E \flat m, B \flat , G 7 .

The musical score is arranged in a standard orchestral format with the following parts from top to bottom:

- Vocalists:** Så1, Så2, Så3, Så4. Så1 has a melodic line, while Så2-4 are silent.
- String Section:** Vln (Violins), Vla (Violas), Cel (Cellos). They play a simple harmonic accompaniment.
- Woodwind Section:** Tvfl (Trumpet in F), Kl (Clarinet), As (Alto Saxophone), Ten (Tenor Saxophone), Barsax (Baritone Saxophone). These parts are mostly silent.
- Piano:** Pi. Plays a simple accompaniment.
- Percussion:** B (Bass Drum), Dr (Drum), Slv (Snare Drum). They provide a steady rhythmic accompaniment.

- Woodwinds:** Vln (Violin), Vla (Viola), and Cel (Cello) play a simple harmonic accompaniment. Tvfl (Flute), Kl (Clarinet), and As (Saxophone) are marked with a dash.
- Piano:** Pi (Piano) plays a simple harmonic accompaniment.
- Chord Progression:** The G part shows the following chord sequence: B \flat , E \flat , E \flat , E \flat m, B \flat , G 7 .

Så1
 Så2
 Så3
 Så4
 Vln
 Vla
 Cel
 Tvfl
 Kl
 As
 Ten
 Barsax
 Trp1
 Trp2
 Tb1
 Tb2
 Ant
 G
 Pi
 B
 Dr
 Slv

Eb Ab Ab Abm Eb C7

The musical score is arranged in a system with the following parts from top to bottom:

- As:** Saxophone part with a melodic line starting in the new section.
- Ten:** Tenor saxophone part with a melodic line starting in the new section.
- Barsax:** Baritone saxophone part with a melodic line starting in the new section.
- Trp1 & 2:** Trumpet parts with a melodic line starting in the new section.
- Tb1 & 2:** Trombone parts with a melodic line starting in the new section.
- Ant:** Alto saxophone part with a melodic line starting in the new section.
- B:** Bass part with a melodic line starting in the new section.

Chord changes for the guitar part (G) are indicated in the new section:

- Measure 1: G
- Measure 2: G
- Measure 3: G
- Measure 4: G
- Measure 5: E \flat C
- Measure 6: Fm 7 F \sharp dim

Score for "Min soldat" (Sida 14/23). The score is written in B-flat major (two flats) and 4/4 time. It features four vocal parts (Så1-4) and a full instrumental ensemble. The instrumental parts include Violin (Vln), Viola (Vla), Cello (Cel), Trumpet 1 (Trp1), Trumpet 2 (Trp2), Trombone 1 (Tb1), Trombone 2 (Tb2), Saxophone (Barsax), Clarinet (Kl), Bassoon (As), Tenor (Ten), Guitar (G), Piano (Pi), Bass (B), Drums (Dr), and Snare (Slv). The vocal parts are mostly silent in this section. The instrumental parts provide a rhythmic and harmonic accompaniment. The Antiphonal part (Ant) shows the following chord progression: Eb, Ab, Ab, Abm, Eb, C7.

Instrumental parts shown:

- Vln
- Vla
- Cel
- Tvfl
- Kl
- As
- Ten
- Barsax
- Trp1
- Trp2
- Tb1
- Tb2
- Ant
- G
- Pi
- B
- Dr
- Slv

- Vocal parts: Så1, Så2, Så3, Så4, Ten, and Barsax.
- Woodwinds: Tvfl (Flute), Kl (Clarinet), As (Saxophone).
- Brass: Trp1, Trp2 (Trumpets), Tb1, Tb2 (Tubas).
- Ant (Antiphonal).
- String section: G (Violin), Pi (Violin), B (Viola), Dr (Cello), and Slv (Double Bass).
- Other: Gitarr + piano (Guitar and piano).

Så1
Så2
Så3
Så4
Vln
Vla
Cel
Tvfl
Kl
As
Ten
Barsax
Trp1
Trp2
Tb1
Tb2
Ant
G
Pi
B
Dr
Slv

Instrument	Staff	Notes
Så1	1	-
Så2	2	-
Så3	3	-
Så4	4	-
Vln	5	-
Vla	6	-
Cel	7	-
Tvfl	8	-
Kl	9	-
As	10	-
Ten	11	-
Barsax	12	-
Trp1	13	-
Trp2	14	-
Tb1	15	-
Tb2	16	-
Ant	17	-
G	18	-
Pi	19	-
B	20	-
Dr	21	-
Slv	22	-

Key signature: E_b C Fm^7 $F\#dim$

- Sång: Så1, Så2, Så3, Så4 (Vocal parts, mostly rests)
- Vln (Violin)
- Vla (Viola)
- Cel (Cello)
- Tvfl (Trompet 1)
- Kl (Klarnett)
- As (Assoluto)
- Ten (Tenor)
- Barsax (Baryton)
- Trp1 (Trumpet 1)
- Trp2 (Trumpet 2)
- Tb1 (Trombon 1)
- Tb2 (Trombon 2)
- Ant (Antfon)
- G (Gitarr)
- Pi (Piano)
- B (Bas)
- Dr (Drum)
- Slv (Slagverk)

- Så1**: Vocal part with a melodic line in the first measure.
- Så2, Så3, Så4**: Vocal parts, mostly silent (indicated by a horizontal line).
- Vln**: Violin part with a rhythmic accompaniment.
- Vla**: Viola part with a rhythmic accompaniment.
- Cel**: Cello part with a rhythmic accompaniment.
- Tvfl**: Flute part with a melodic line.
- Kl**: Clarinet part with a melodic line.
- As**: Alto Saxophone part with a rhythmic accompaniment.
- Ten**: Tenor Saxophone part with a rhythmic accompaniment.
- Barsax**: Baritone Saxophone part with a rhythmic accompaniment.
- Trp1, Trp2**: Trumpet parts with a rhythmic accompaniment, including triplets.
- Tb1, Tb2**: Trombone parts with a rhythmic accompaniment, including triplets.
- Ant**: Antiphonal part with chordal accompaniment: F7, Bb, Cm, D7, Cm.
- G**: Guitar part with chordal accompaniment: Cm, D7, Cm.
- Pi**: Piano part with a rhythmic accompaniment.
- B**: Bass part with a rhythmic accompaniment.
- Dr**: Drum part with a rhythmic accompaniment.
- Slv**: Snare drum part with a rhythmic accompaniment.

K

This musical score is for the song "Min soldat" and is page 22 of 23. It features a variety of instruments and vocal parts. The vocal parts (Så1-4) are in the upper register, with Så1 having a melodic line. The instrumental parts include Violin (Vln), Viola (Vla), Cello (Cel), Trumpet 1 (Trp1), Trumpet 2 (Trp2), Trombone 1 (Tb1), Trombone 2 (Tb2), Piano (Pi), Bass (B), and Drums (Dr). The string section (Slv) provides a rhythmic foundation. The score is in a key with two flats (B-flat major or D minor) and a 4/4 time signature. The vocal parts are mostly silent, with some notes in the first measure. The instrumental parts have more activity, particularly in the later measures. The piano part (Pi) has a simple accompaniment. The bass part (B) has a steady rhythm. The drums (Dr) and strings (Slv) provide a consistent background. The conductor's part (Ant) shows the harmonic structure with chords: B-flat, E-flat, E-flat minor, B-flat, and G7.

Så1
Så2
Så3
Så4
Vln
Vla
Cel
Tvfl
Kl
As
Ten
Barsax
Trp1
Trp2
Tb1
Tb2
Ant
G
Pi
B
Dr
Slv

B \flat E \flat E \flat m B \flat G 7

MIN SOLDAT

A

8

B

2

C

3

D

2

3

4

E

4

F

4

G

2

Min soldat, violin, sida 2/2

A single staff of musical notation. A boxed letter 'I' is positioned above the first measure.

A single staff of musical notation. A large number '2' is written above the final measure.

A single staff of musical notation. A boxed letter 'J' is positioned above the first measure.

A single staff of musical notation. A large number '4' is written above the middle section.

A single staff of musical notation. A boxed letter 'K' is positioned above the first measure.

A single staff of musical notation. The word 'Rit.' is written above the first measure. A fermata is placed over the final note.

MIN SOLDAT

Min soldat, viola, sida 2/2

MIN SOLDAT

Min soldat, cello, sida 2/2

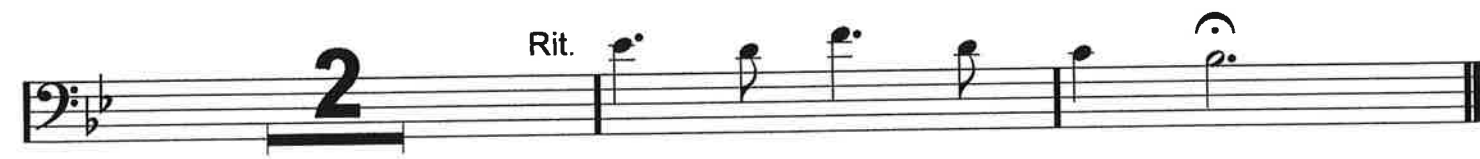
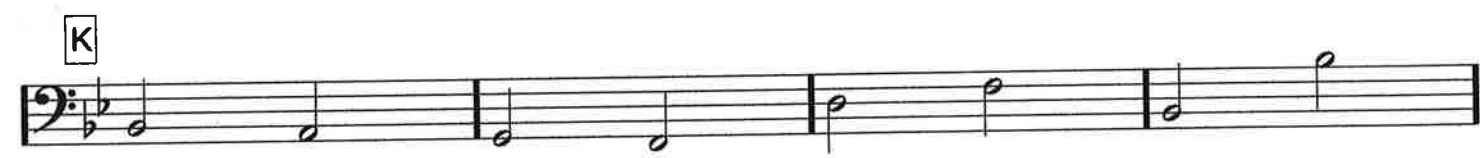
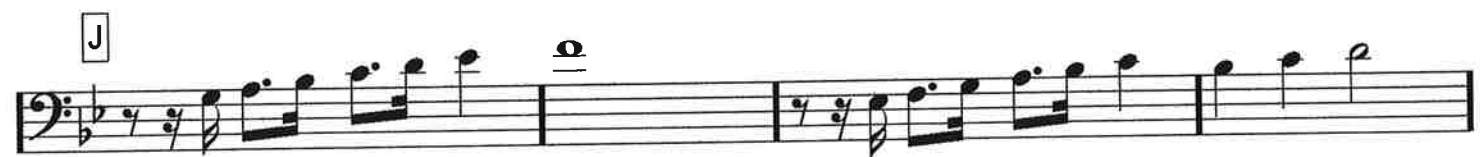
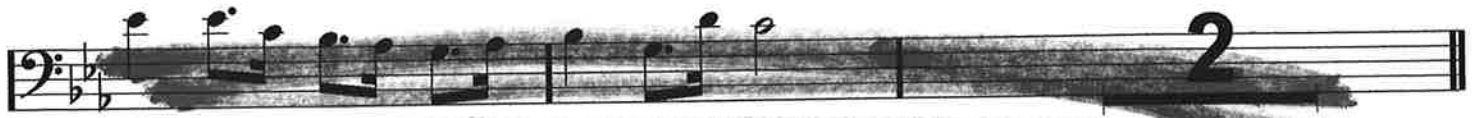

MIN SOLDAT

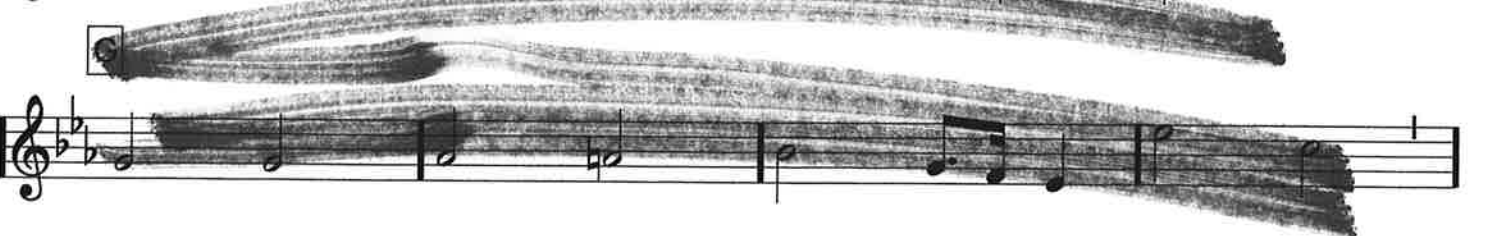
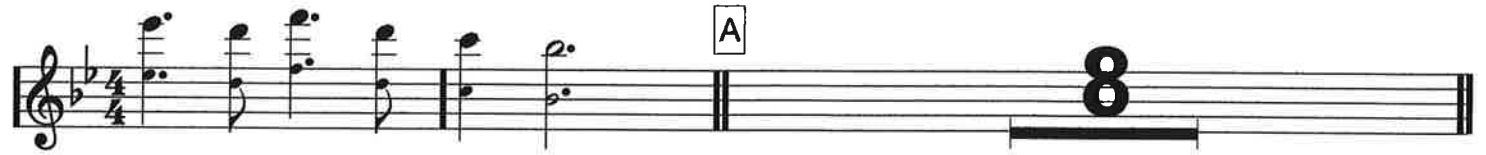

Min soldat, tvärflöjt, sida 2/2

8

Rit.

MIN SOLDAT

A

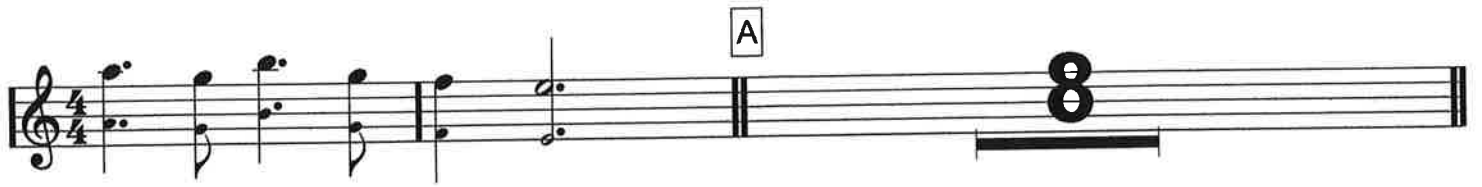

B

C

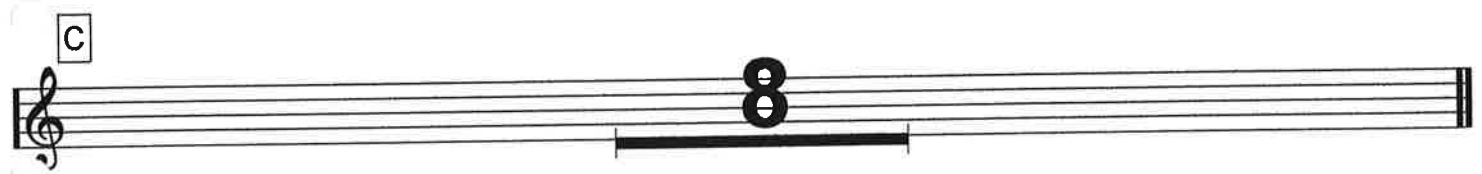

D

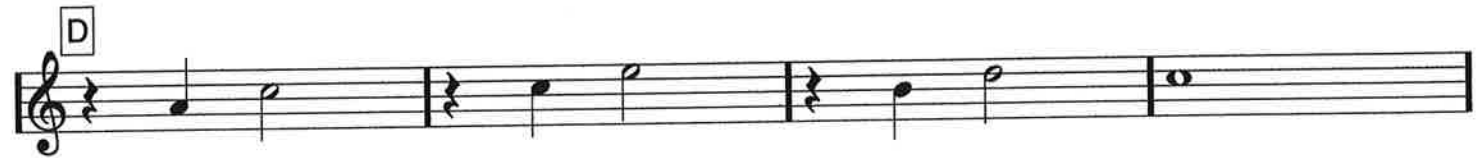

E

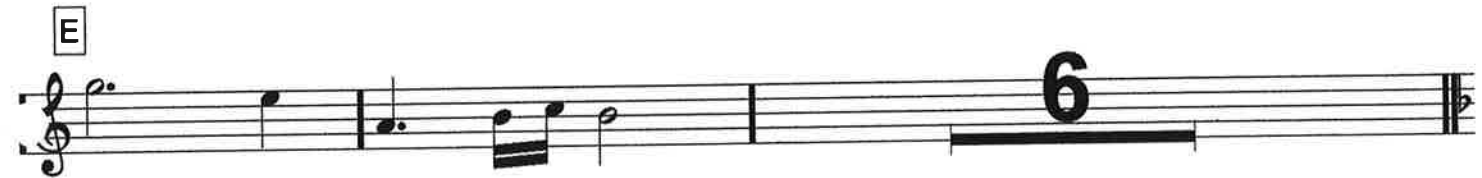

F

G

MIN SOLDAT

A

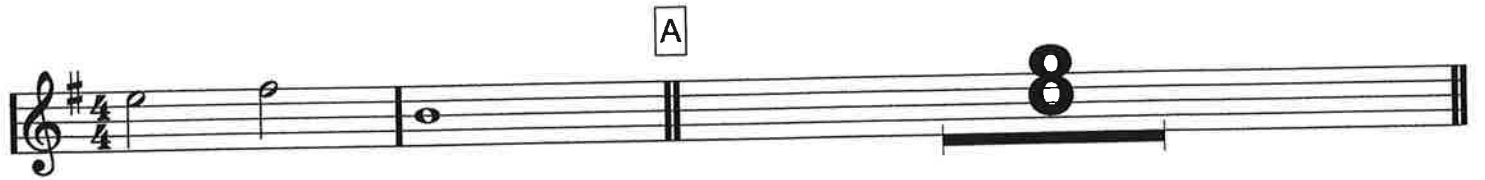

B

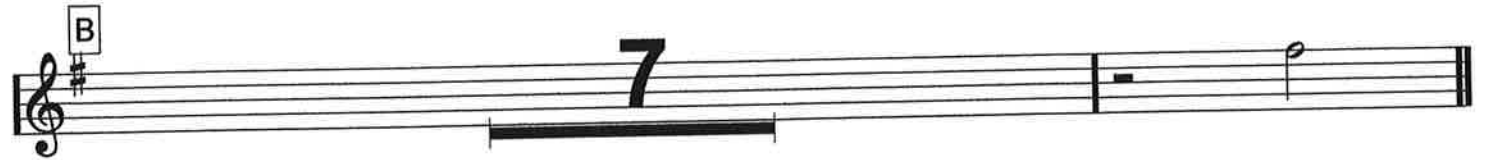

C

D

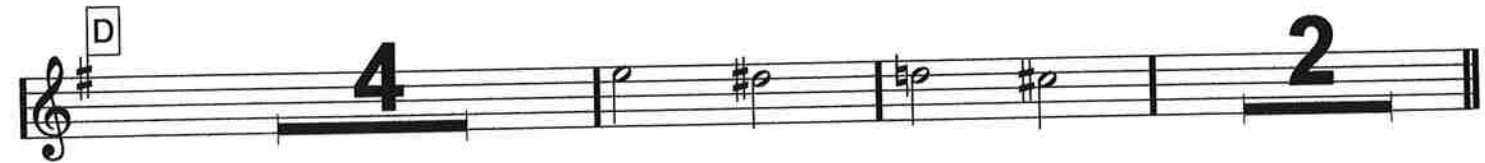

E

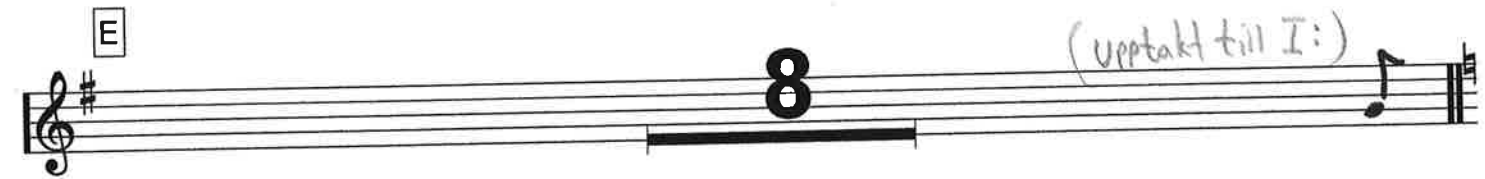

F

3

G

4

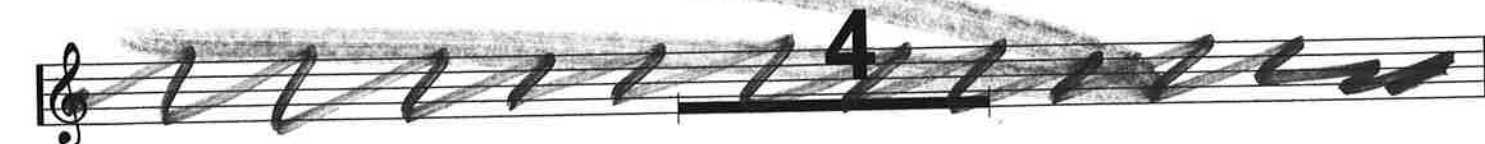

Min soldat, altsax, sida 2/2

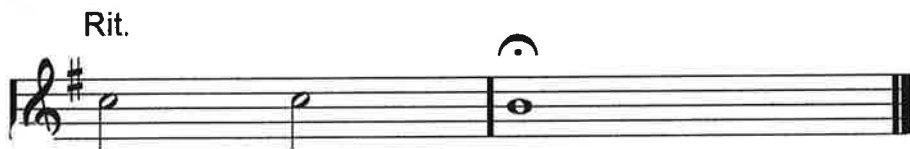
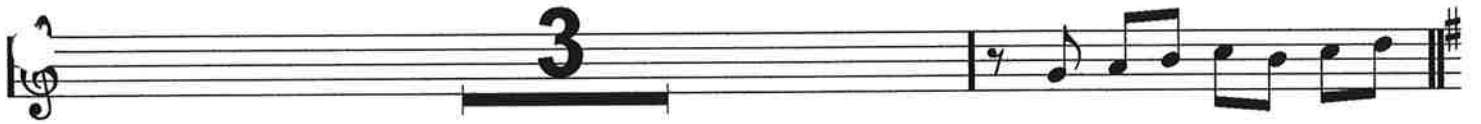

MIN SOLDAT

A 8

B 7

C 6

D 4 2

E 8 (Upptakt till I:)

F

G

H 4

Min soldat, tenorsax, sida 2/2

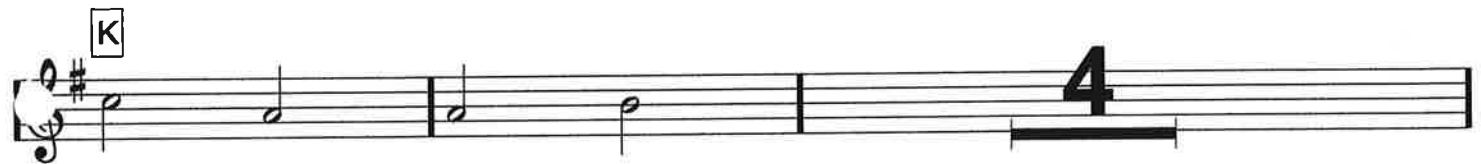
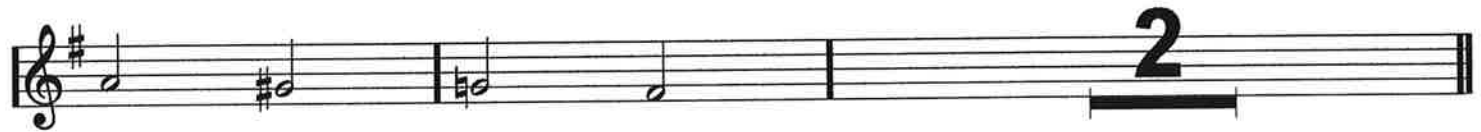
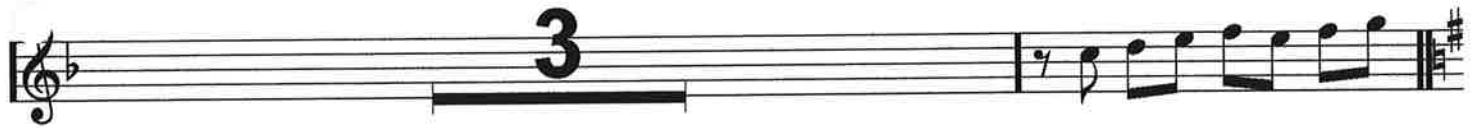

MIN SOLDAT

A **8**

B **7**

C **6**

D **4** **2**

E **8** (upptakt till I:)

F

3

G

4

Min soldat, barytonsax, sida 2/2

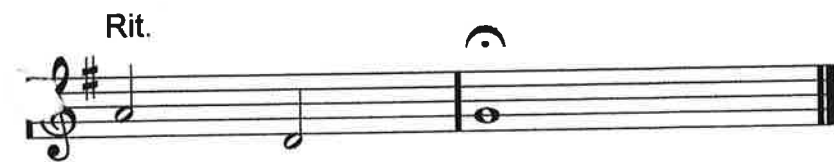
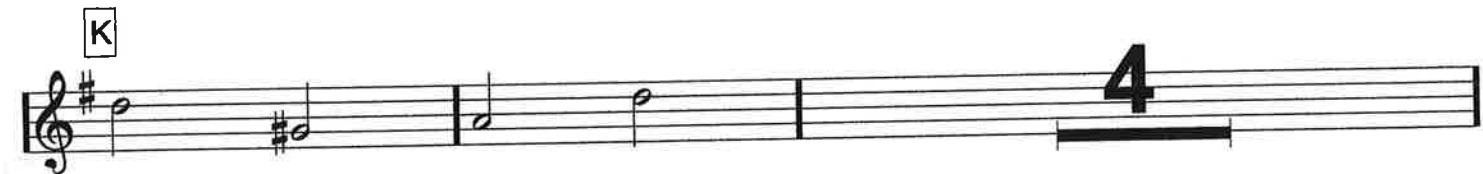

MIN SOLDAT

SORDIN

A **8**

B **4** *p*

C **4** *p*

D

2

E **4** *p* (med saxar)

F **6**

G **6**

H **7** med saxar:

Min soldat, trumpet 1, sida 2/2

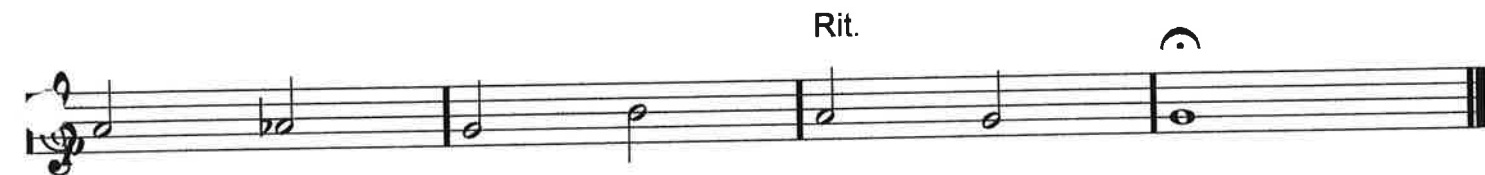
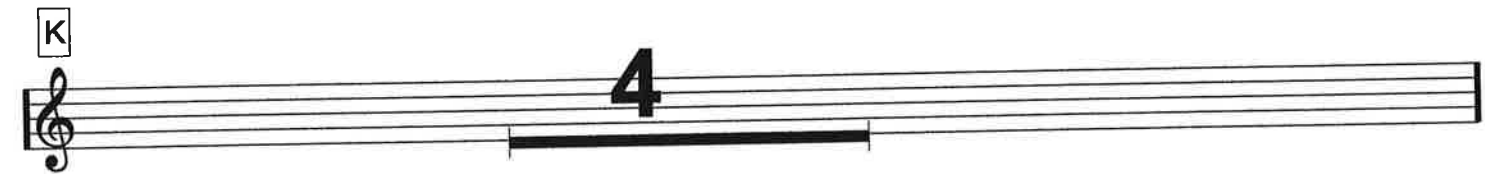

Min soldat, trumpet 2, sida 2/2

1

6

J

3

3

3

3

2

4

p

Rit.

MIN SOLDAT

SORDIN

A

8

B

4

p

C

4

p

D

3

E

2

E

4

p

F

G

H

8

MIN SOLDAT

SORDIN

A

B

D

2

E

F

G

8

Min soldat, trombon 2, sida 2/2

MIN SOLDAT

Intro **2**

A B \flat D \flat dim Cm 7 F 7 Dm Gm 7 Cm 7 F 7

B \flat G 7 Cm F 7 C 7 F

B B \flat G 7 Cm 7 F 7 B \flat E \flat

E \flat E \flat m B \flat G 7 Cm 7 F 7 B \flat

C B \flat G 7 Cm 7 F 7 B \flat E \flat

E \flat E \flat m B \flat G 7 Cm 7 F 7 B \flat

D E \flat B \flat F 7 B \flat

Cm D 7 Gm C 7 F 7

E B \flat G 7 Cm 7 F 7 B \flat E \flat

Min soldat, gitarr, sida 3/3

J

Chords: Eb, Bb, F⁷, Bb

Chords: Cm, D⁷, Gm, C⁷, F⁷

K

Chords: Bb, G⁷, Cm⁷, F⁷, Bb, Eb

Chords: Eb, Eb^m, Bb, G⁷, Cm⁷, F⁷, Bb

Ritardando

MIN SOLDAT

Intro

A

B

C

Min soldat, piano, sida 2/4

Min soldat, piano, sida 3/4

G

3

Gitarr- och pianomelodi:

H (Gitarr + piano)

I

3

2

Min soldat, piano, sida 4/4

J

K

Ritardando

MIN SOLDAT

A

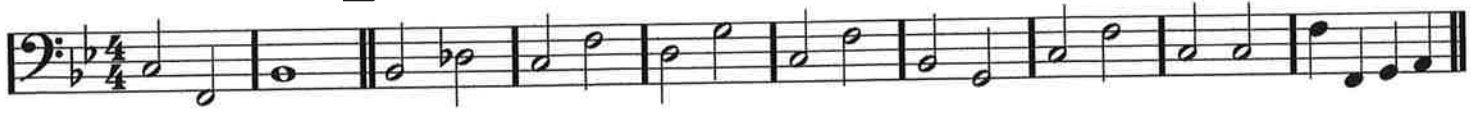

B

C

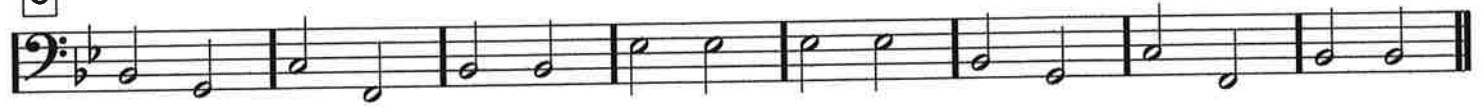

D

E

F

G

H

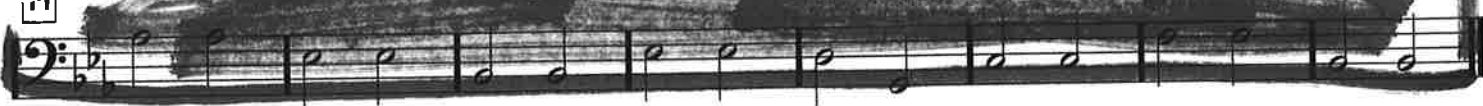

I

J

K

MIN SOLDAT

Intro

A Vers

B Refräng

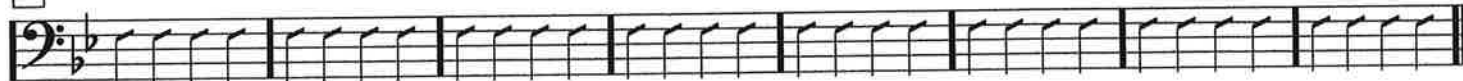

C

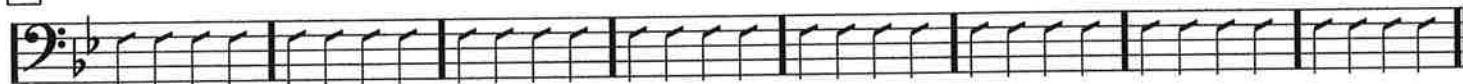

D

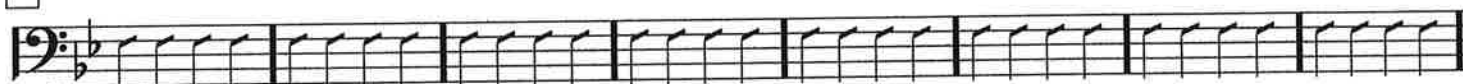

E

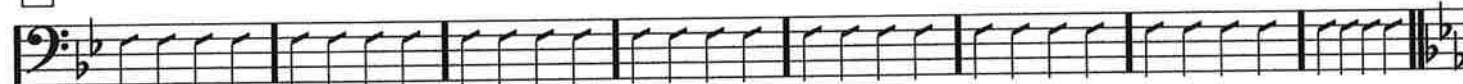

F Instrumentalrefräng

G

H

I Instrumentalrefräng

J Sång

K

Ritardando

