

MITT I ETT ÄVENTYR

132 bpm

- Sång 1
- Sång 2
- Sång 3
- Sång 4
- Violin
- Vla
- Cello
- Tvärflöjt
- Klarinett
- Altsax
- Tenorsax
- Barytonsax
- Trumpet 1
- Trumpet 2
- Trombon 1
- Trombon 2
- Synt
- Gitarr
- Piano
- Bas
- Trummor
- Slagverk

Så1
 Så2
 Så3
 Så4
 Vln
 Vla
 Cel
 Tvfl
 Kl
 As
 Ten
 Barsax
 Trp1
 Trp2
 Tb1
 Tb2
 Synt
 G
 Pi
 B
 Dr
 Slv

Chord progression in G staff:
 Measure 1: D
 Measure 2: G
 Measure 3: D
 Measure 4: C

A

| Measure | Synt | G |
|---------|------|-----|
| 1 | D | D |
| 2 | G | G |
| 3 | D | D |
| 4 | C G | C G |

The Bass (B) and Drums (Dr) parts are also active. The Bass line consists of quarter notes: D2, E2, F2, G2, A2, B2, C3, D3, E3, F3, G3, A3, B3, C4, D4. The Drums play a steady quarter-note pattern.

Så1
 Så2
 Så3
 Så4
 Vln
 Vla
 Cel
 Tvl
 Kl
 As
 Ten
 Barsax
 Trp1
 Trp2
 Tb1
 Tb2
 Synt
 G
 Pi
 B
 Dr
 Slv

D C G
 D C G
 8:va om möjligt
 Asus⁴⁷ A⁷
 Asus⁴⁷ A⁷

B

Så1
 Så2
 Så3
 Så4
 Vln
 Vla
 Cel
 Tvfl
 Kl
 As
 Ten
 Barsax
 Trp1
 Trp2
 Tb1
 Tb2
 Synt
 G
 Pi
 B
 Dr
 Slv

Så1

Så2

Så3

Så4

Vln

Vla

Cel

Tvfl

Kl

As

Ten

Barsax

Trp1

Trp2

Tb1

Tb2

Synt

G

Pi

B

Dr

Slv

8:va om möjligt

D C G Asus⁴⁷ A⁷

D C G Asus⁴⁷ A⁷

C

Refräng

Så1
 Så2
 Så3
 Så4
 Vln
 Vla
 Cel
 Tvfl
 Kl
 As
 Ten
 Barsax
 Trp1
 Trp2
 Tb1
 Tb2
 Synt
 G
 Pi
 B
 Dr
 Slv

Chord progression for G: $F\#sus4$ $F\#7$ | Bm | Em^7 | G A^{19}

D

Så1
 Så2
 Så3
 Så4
 Vln
 Vla
 Cel
 Tvfl
 Kl
 As
 Ten
 Barsax
 Trp1
 Trp2
 Tb1
 Tb2
 Synt
 G
 Pi
 B
 Dr
 Slv

D G D D/C G/B Em⁷
 D G D D/C G/B Em⁷

Vocal Lyrics:

| Measure | Så1 | Så2 | Så3 | Så4 |
|---------|-----|-----|-----|-----|
| 1 | - | - | - | - |
| 2 | - | - | - | - |
| 3 | - | - | - | - |
| 4 | - | - | - | - |

Chord Progression (Guitar):

| Measure | Chord |
|---------|-------|
| 1 | G |
| 2 | A |
| 3 | D |
| 4 | G |

1. | 2.

Så1

Så2

Så3
Så4

Vln

Vla

Cel

Tvfl

Kl

As

Ten

Barsax

Trp1

Trp2

Tb1

Tb2

Synt

G

Pi

B

Dr

Slv

Em⁷

D/F#

D

C

Em⁷

D/F#

Mellanspel

Så1
 Så2
 Så3
 Så4
 Vln
 Vla
 Cel
 Tvfl
 Kl
 As
 Ten
 Barsax
 Trp1
 Trp2
 Tb1
 Tb2
 Synt
 G
 Pi
 B
 Dr
 Slv

8:va om möjligt

G Asus⁴ A Em⁷ D/F# G
 G Asus⁴ A Em⁷ D/F# G

E

Instrument list:
Så1, Så2, Så3, Så4
Vln, Vla, Cel, Tvfl, Kl, As, Ten, Barsax, Trp1, Trp2, Tb1, Tb2, Synt, G, Pi, B, Dr, Slv

Så1
 Så2
 Så3
 Så4
 Vln
 Vla
 Cel
 Tvfl
 Kl
 As
 Ten
 Barsax
 Trp1
 Trp2
 Tb1
 Tb2
 Synt
 G
 Pi
 B
 Dr
 Slv

Eb Ab
 Eb Ab Gsus⁴ G⁷ Cm

F

Så1
 Så2
 Så3
 Så4
 Vln
 Vla
 Cel
 Tvfl
 Kl
 As
 Ten
 Barsax
 Trp1
 Trp2
 Tb1
 Tb2
 Synt
 G
 Pi
 B
 Dr
 Slv

Fm⁷ Ab B^b₁₁ Eb Ab

Så1
 Så2
 Så3
 Så4
 Vln
 Vla
 Cel
 Tvfl
 Kl
 As
 Ten
 Barsax
 Trp1
 Trp2
 Tb1
 Tb2
 Synt
 G
 Pi
 B
 Dr
 Slv

Chord progression for Synt and G:
 Measure 1: E^b E^b/D^b
 Measure 2: A^b/C F^{m7}
 Measure 3: A^b
 Measure 4: B^b

MITT I ETT ÄVENTYR

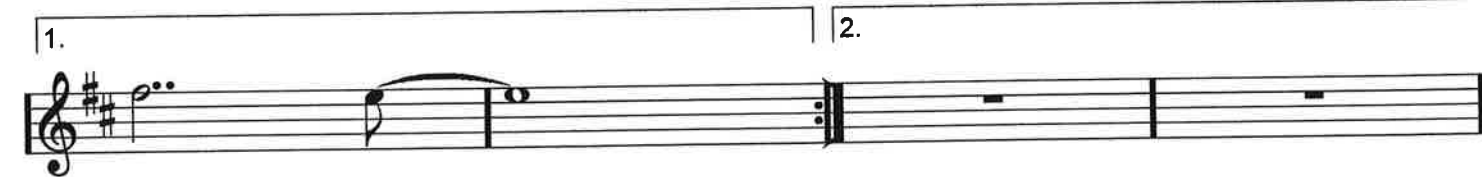
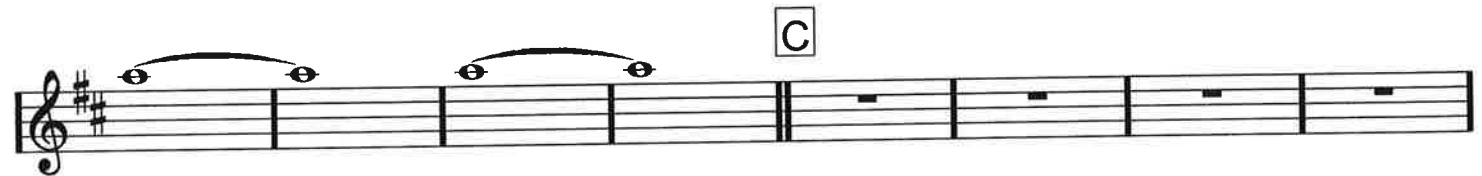
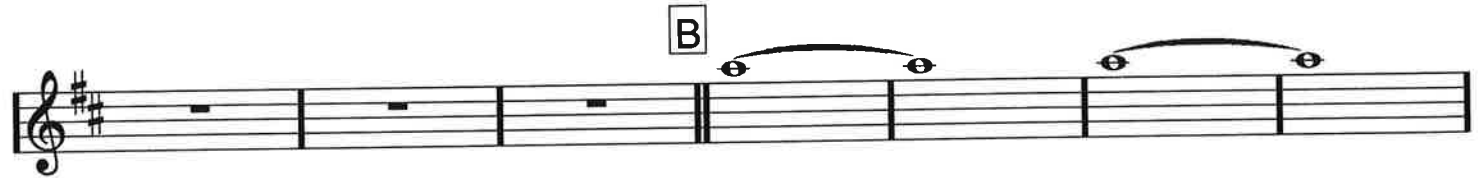

MITT I ETT ÄVENTYR, violin, sida 2/2

MITT I ETT ÄVENTYR

A

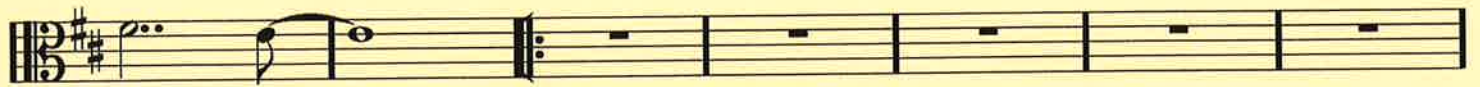

B

C

D

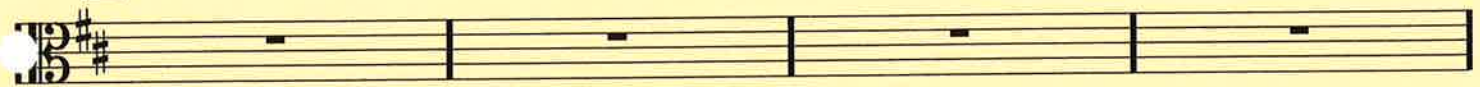

1.

2.

MITT I ETT ÄVENTYR, viola, sida 2/2

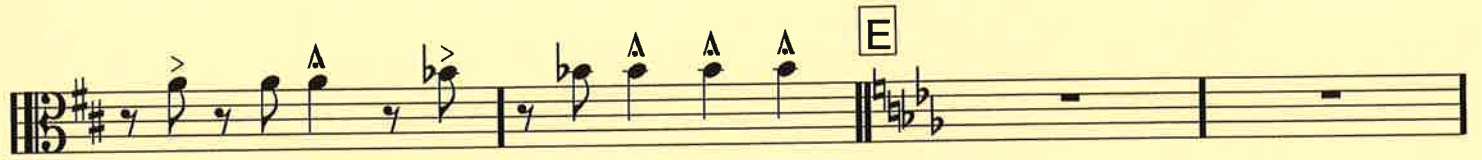

(8:va om möjligt ?)

MITT I ETT ÄVENTYR, Cello, sida 2/2

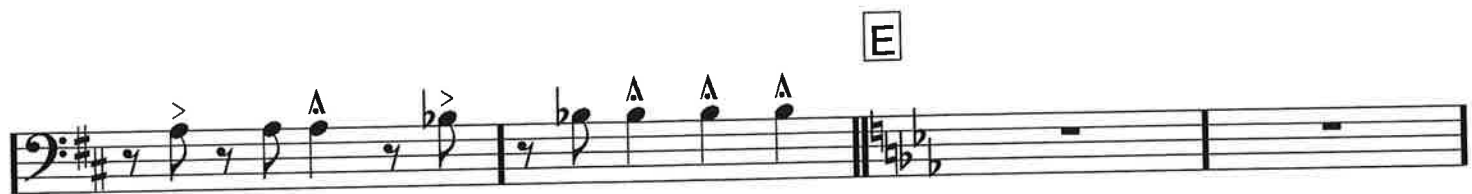

MITT I ETT ÄVENTYR

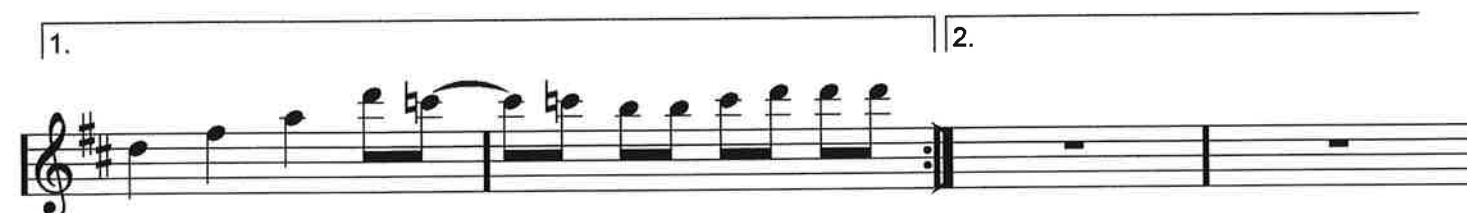
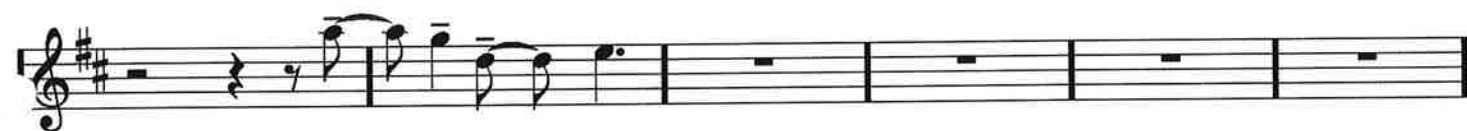
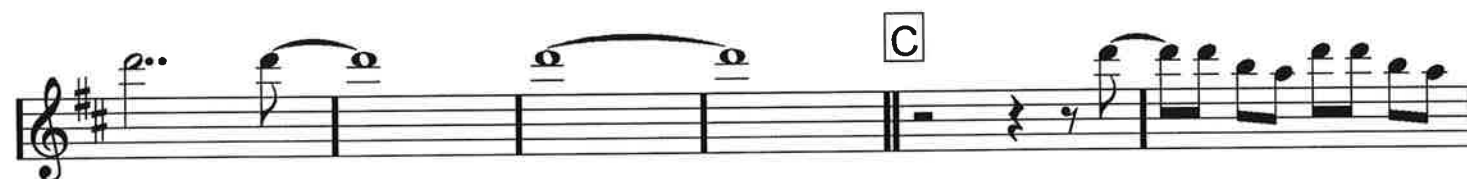
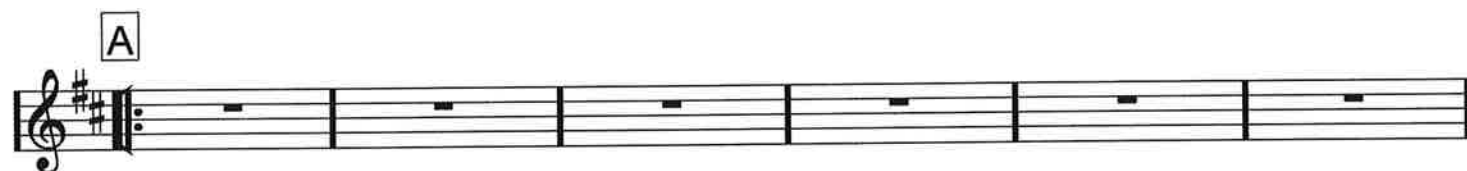

MITT I ETT ÄVENTYR, flöjt, sida 2/2

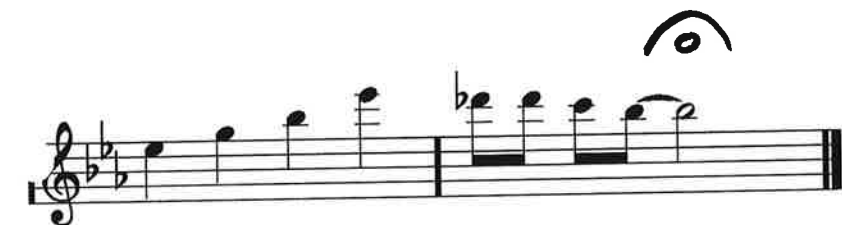
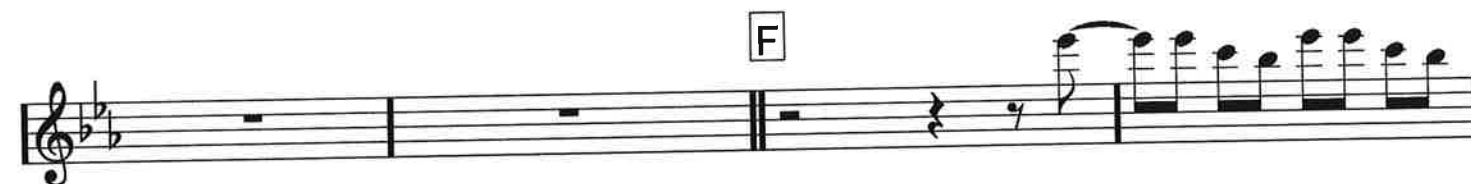
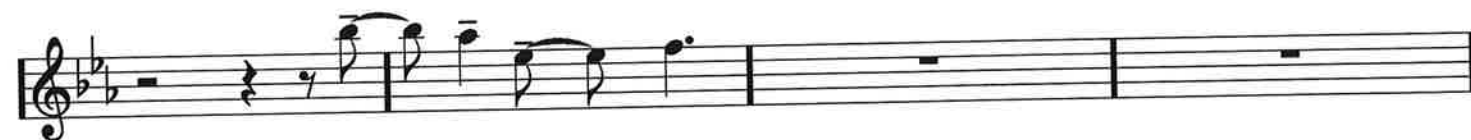
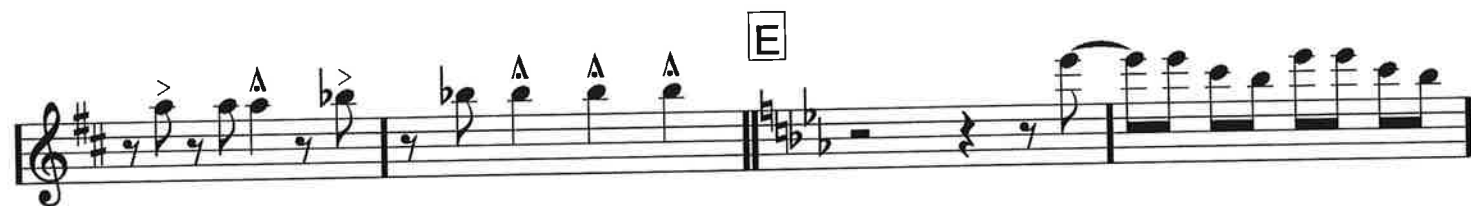
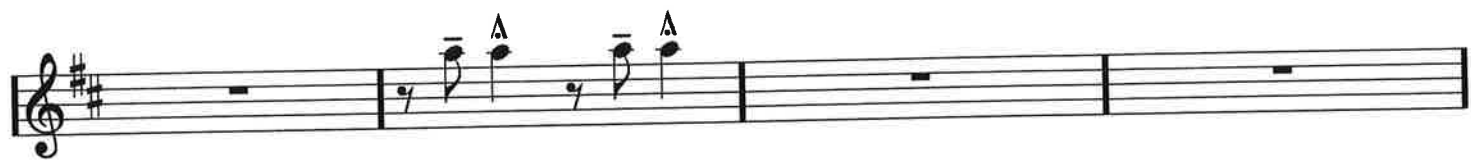

MITT I ETT ÄVENTYR

A

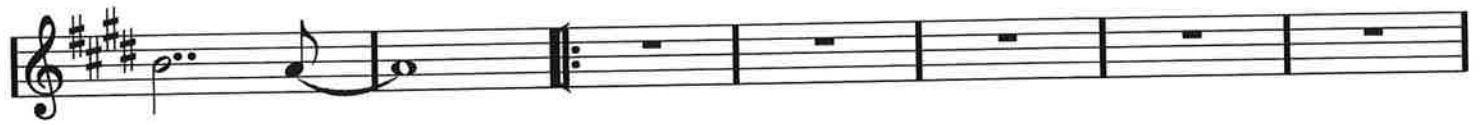

B

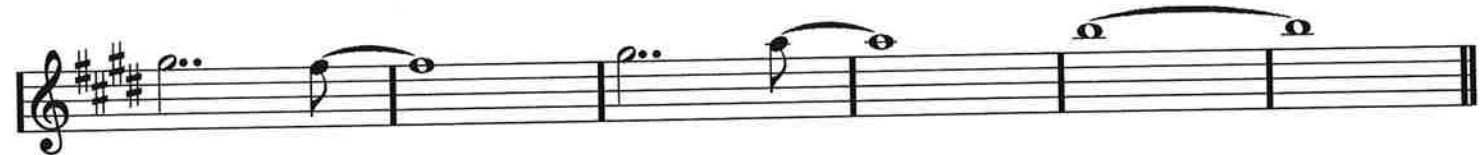

C

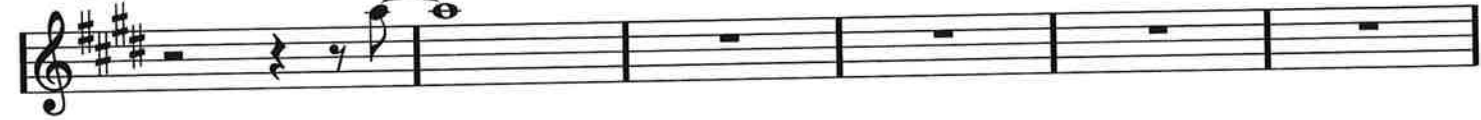

D

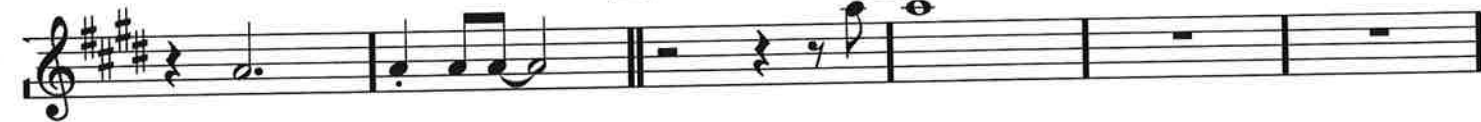

1.

2.

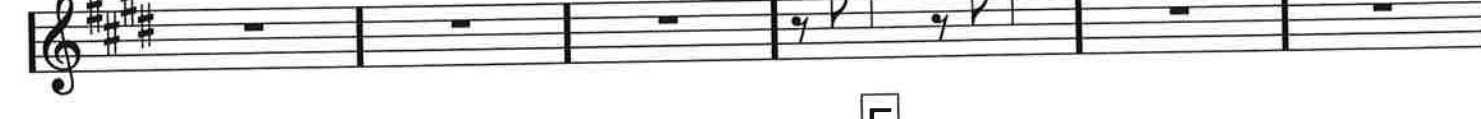

E

MITT I ETT ÄVENTYR, Klarinett, sida 2/2

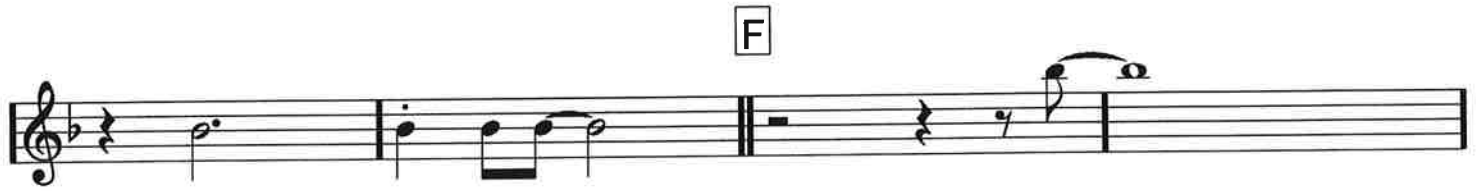
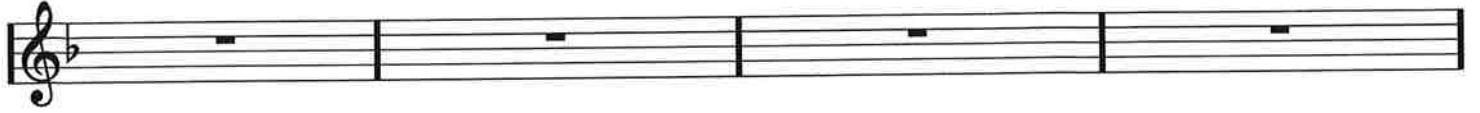

F

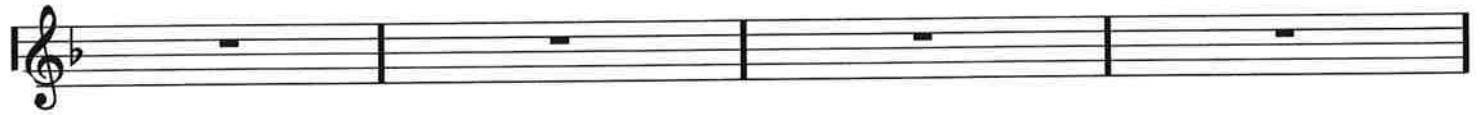

MITT I ETT ÄVENTYR

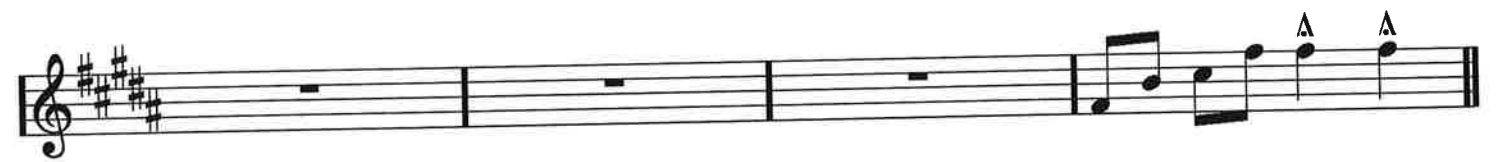
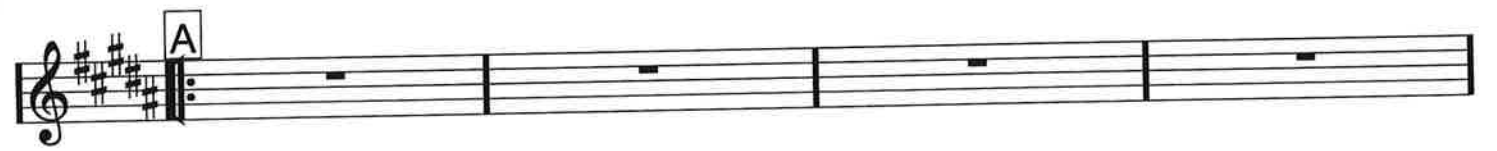

B

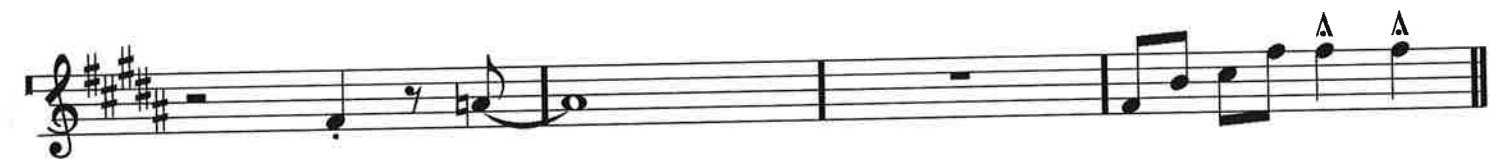
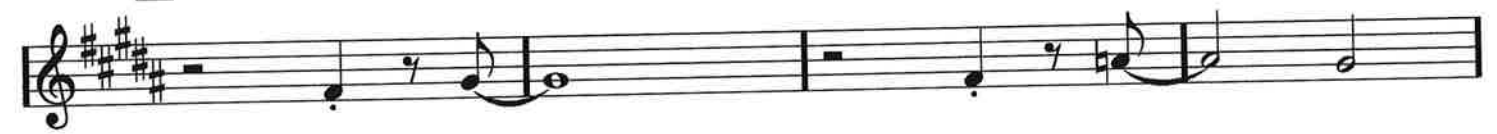

C

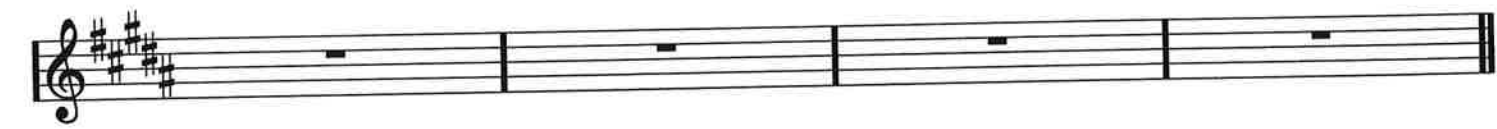
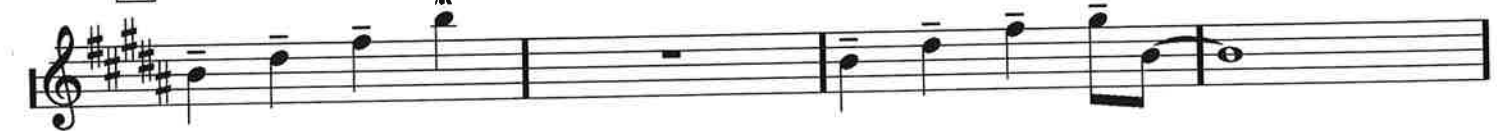

D

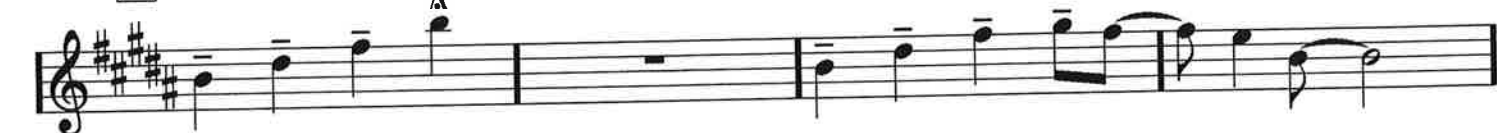

MITT I ETT ÄVENTYR, Altsax, sida 2/2

1.

2.

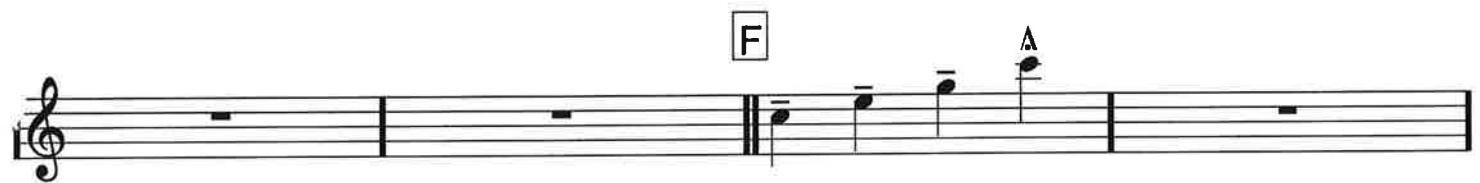
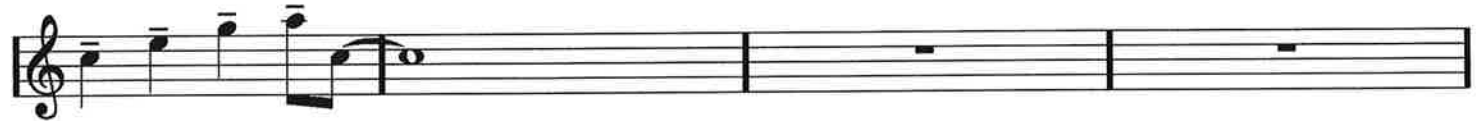
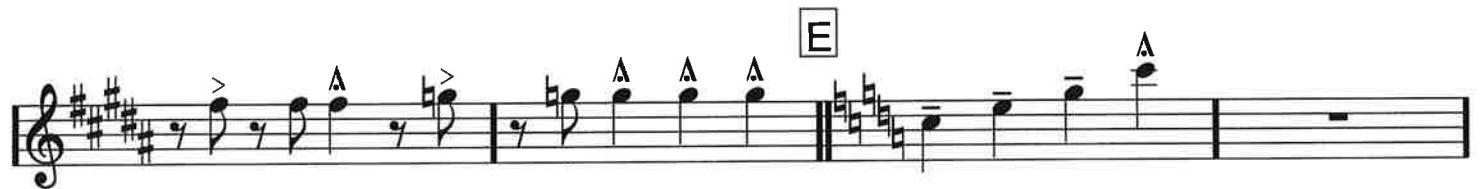
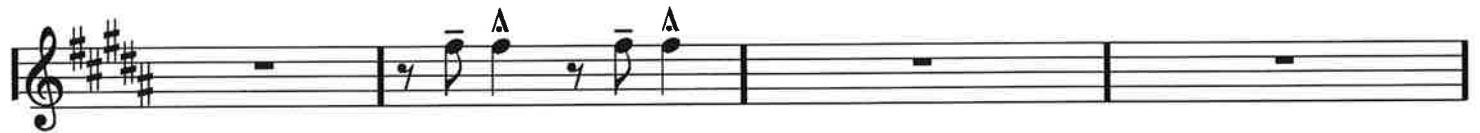

MITT I ETT ÄVENTYR

A

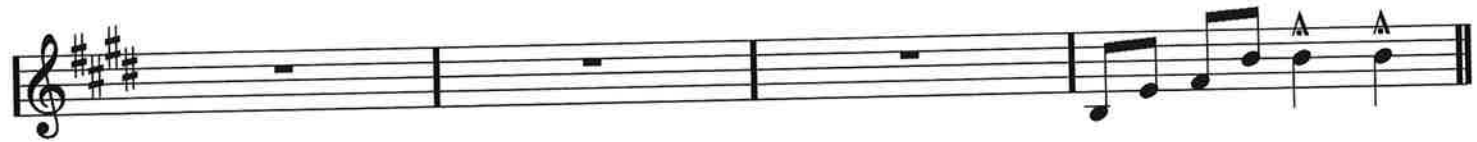
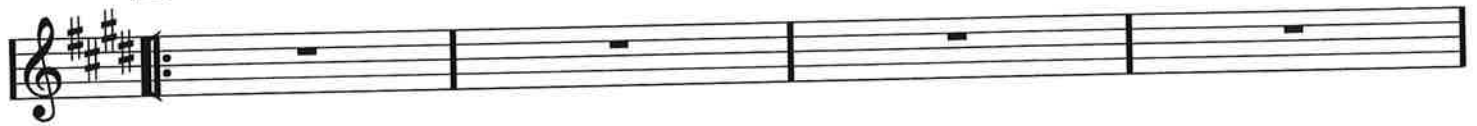

B

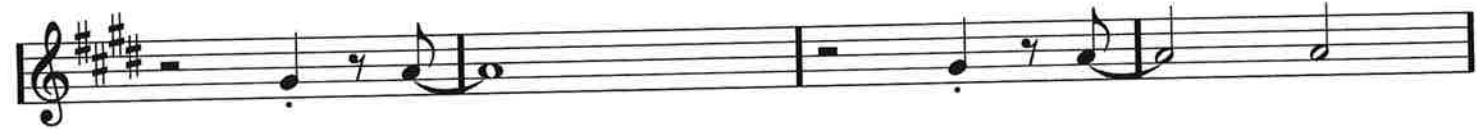

C

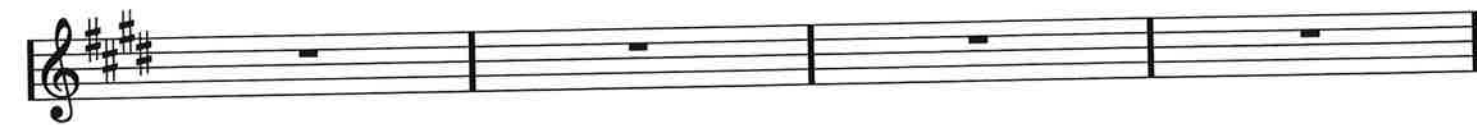
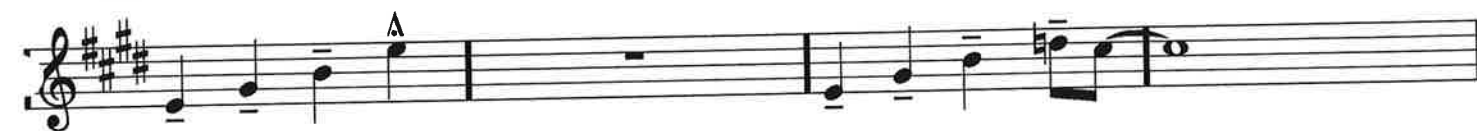

D

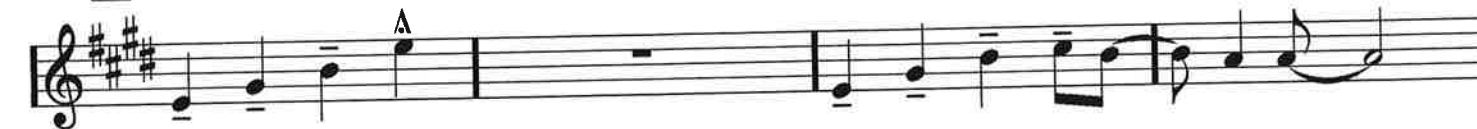

MITT I ETT ÄVENTYR, tenorsax, sida 2/2

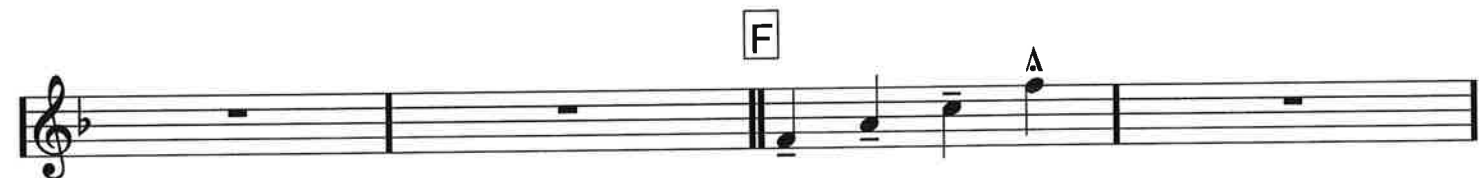
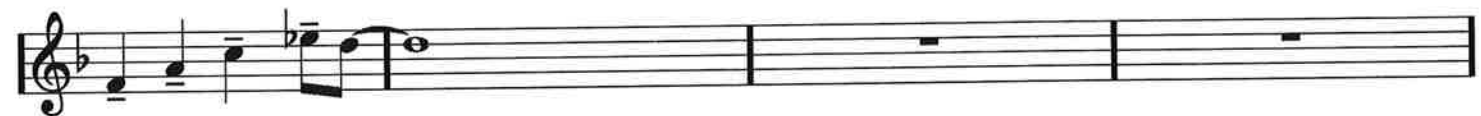
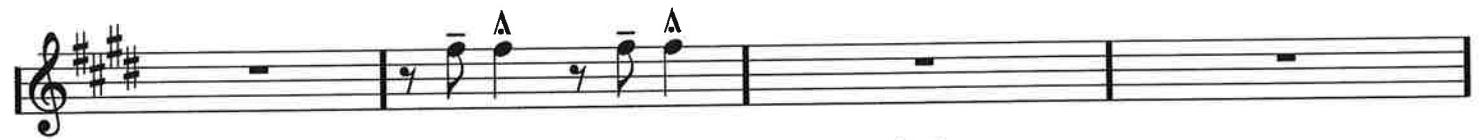

MITT I ETT ÄVENTYR

A

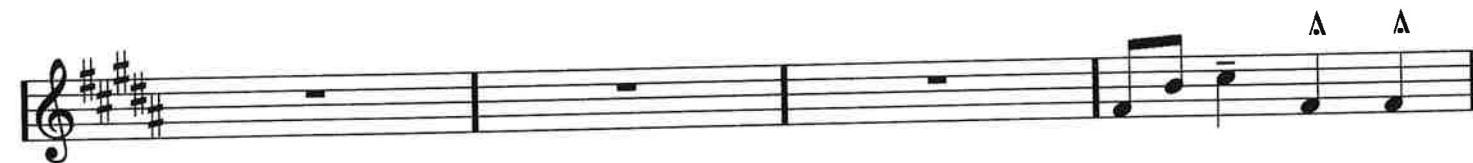
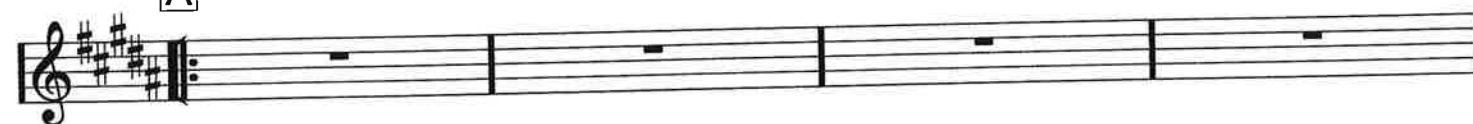

B

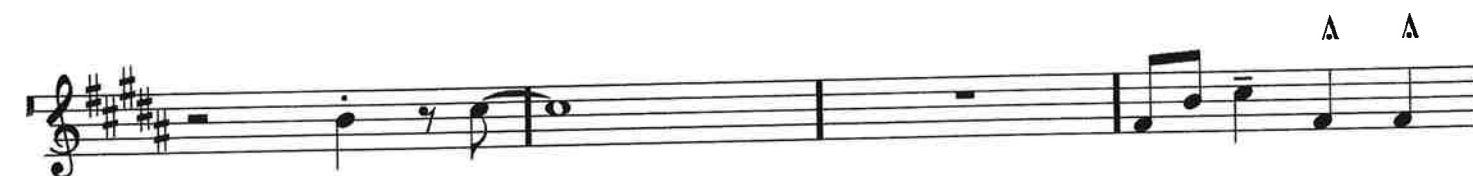
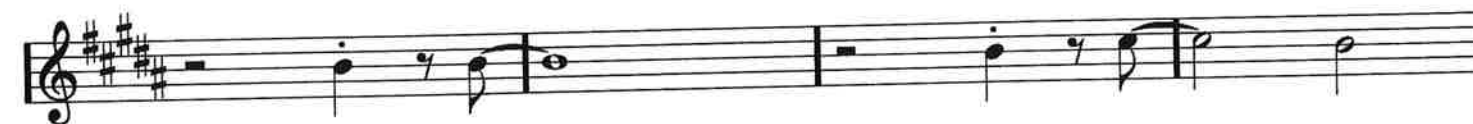

C

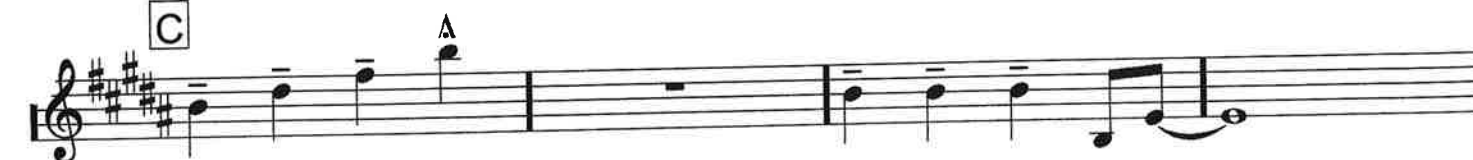

D

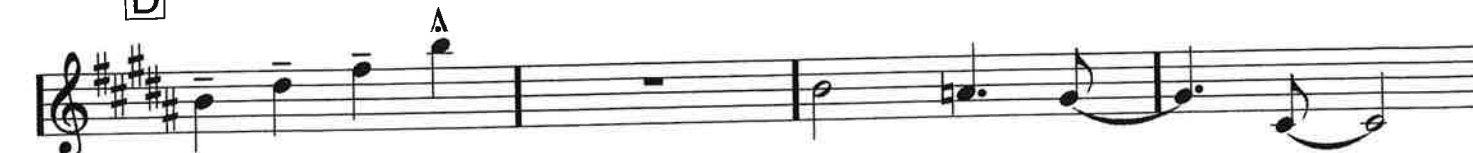

MITT I ETT ÄVENTYR, Barytonsax, sida 2/2

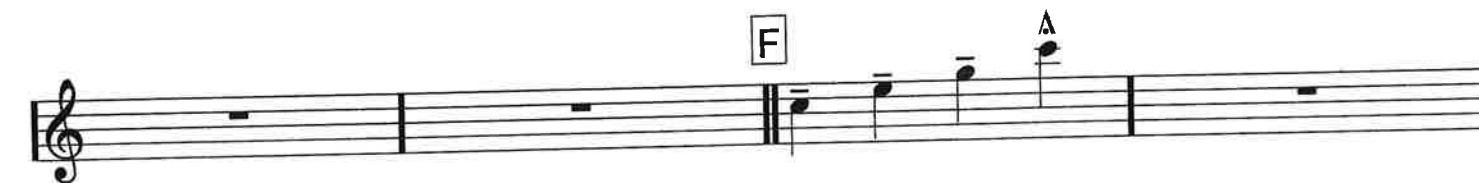
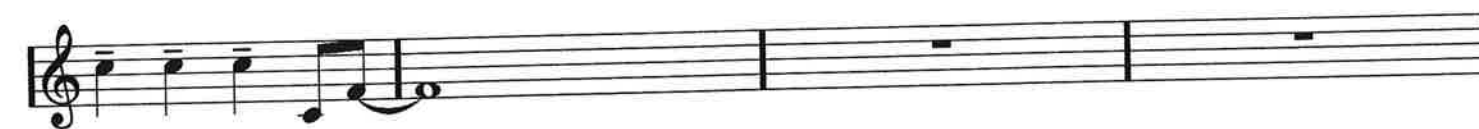

MITT I ETT ÄVENTYR

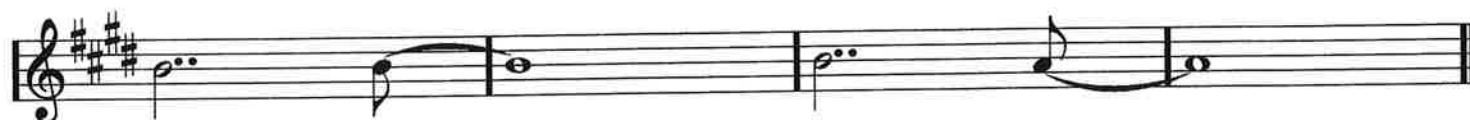

A

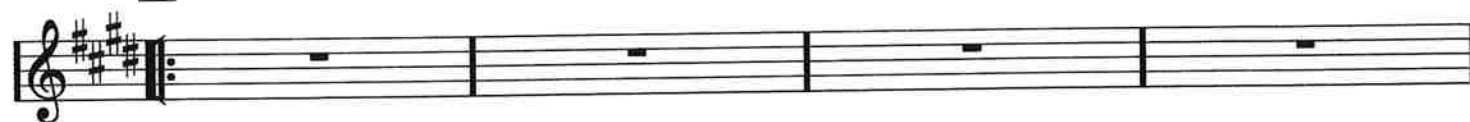

8:va om möjligt

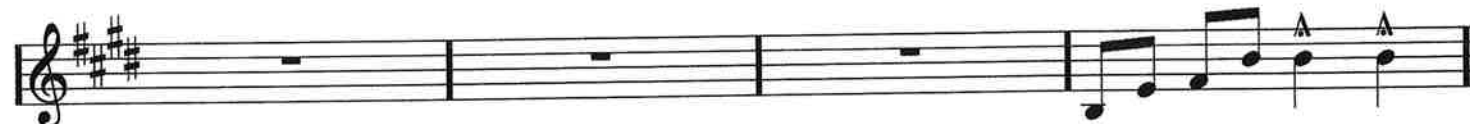

B

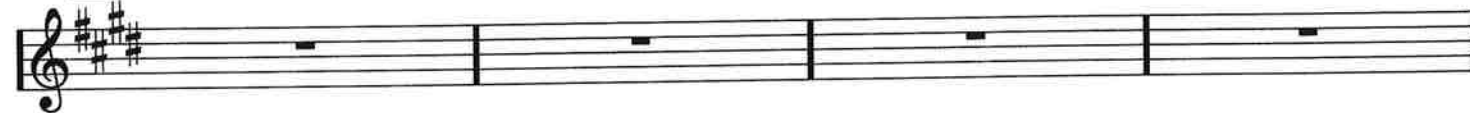

8:va om möjligt

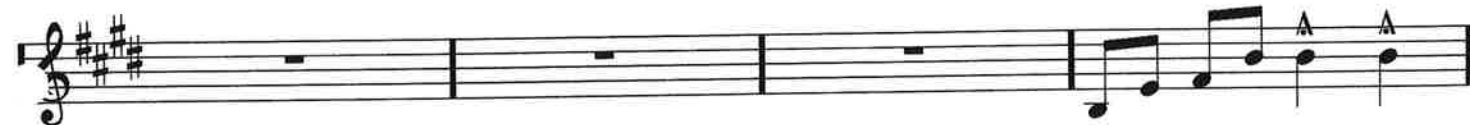

C

Loco

D

MITT I ETT ÄVENTYR, Trumpet 1, sida 2/2

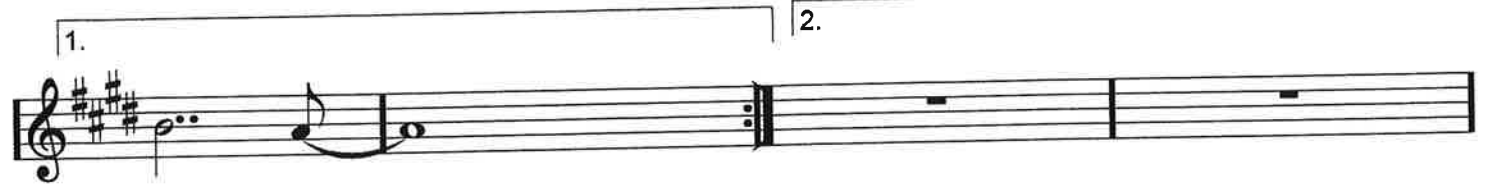

8:va om möjligt

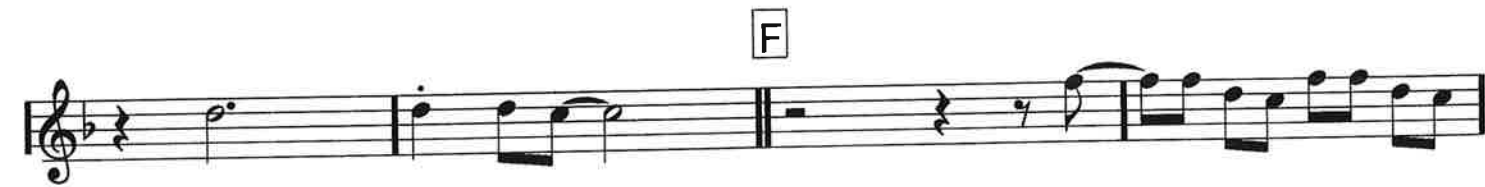
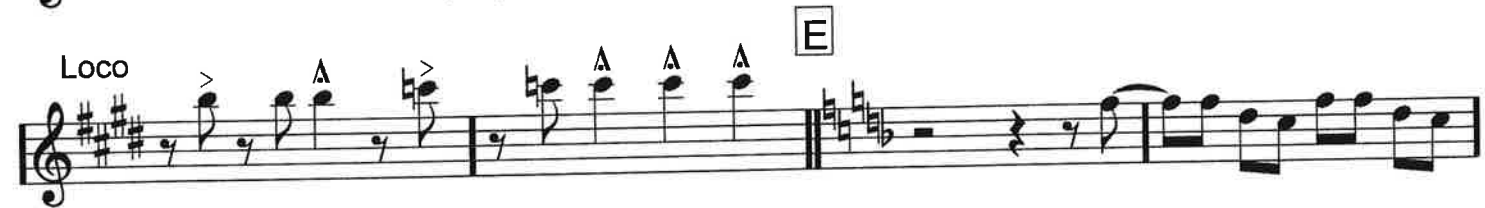

MITT I ETT ÄVENTYR

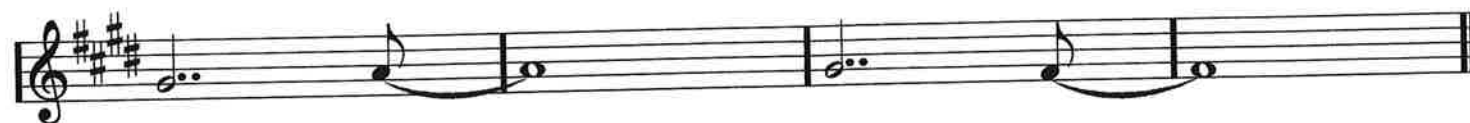

A

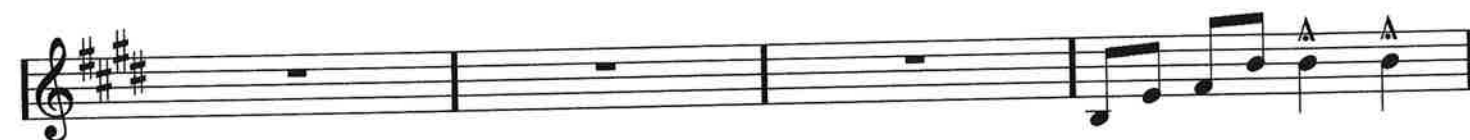
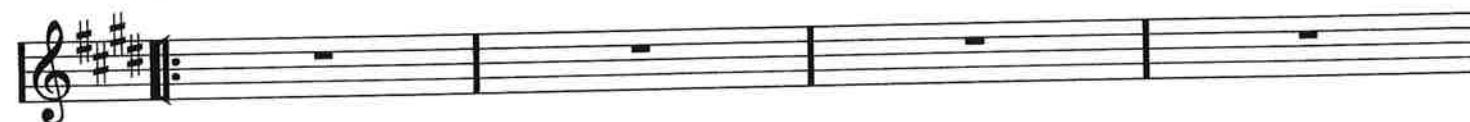

B

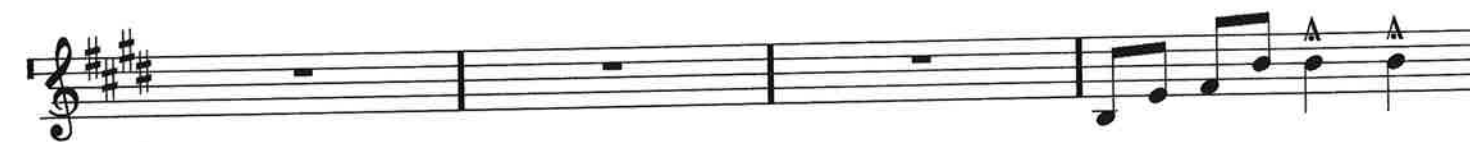
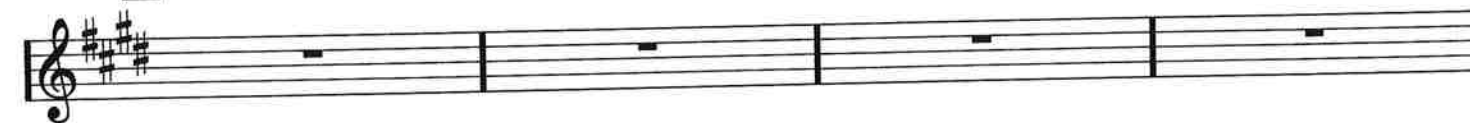

C

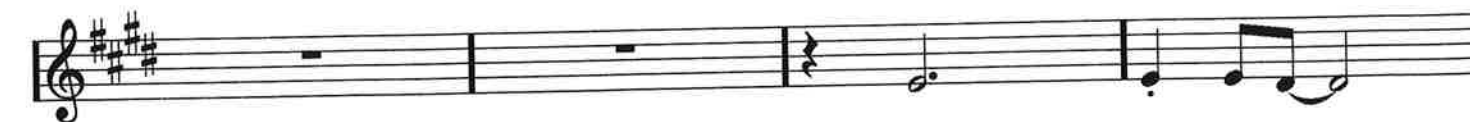

D

MITT I ETT ÄVENTYR, Trumpet 2, sida 2/2

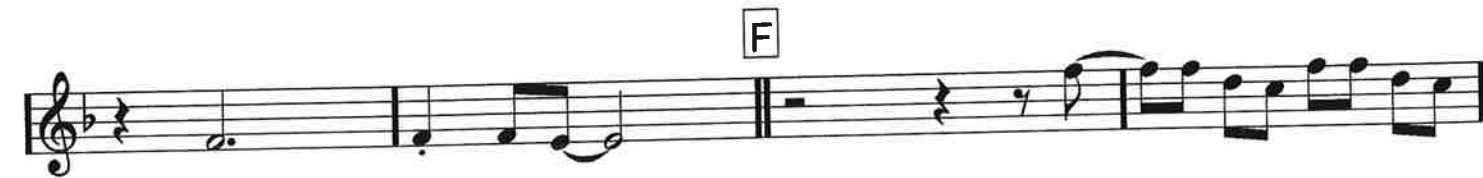
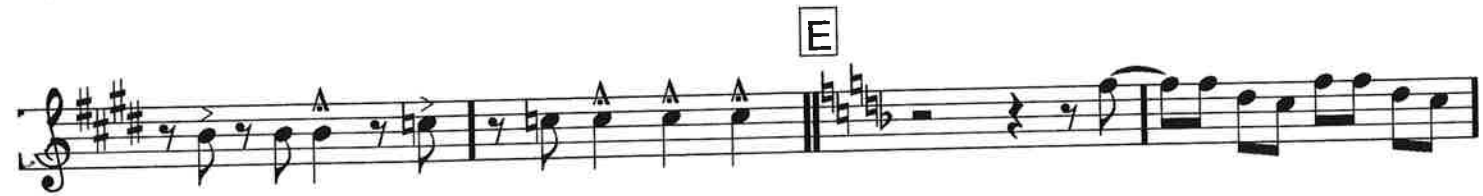
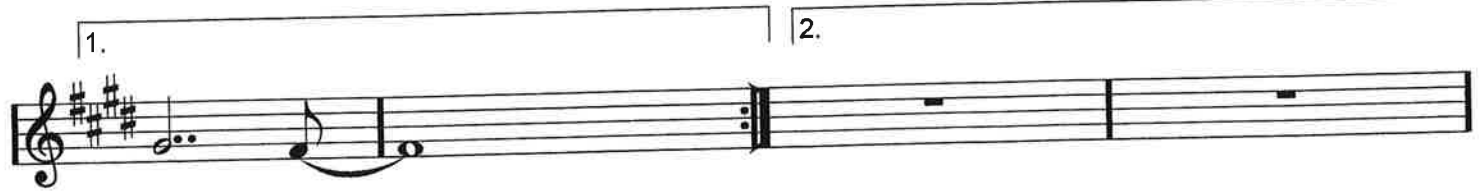

MITT I ETT ÄVENTYR

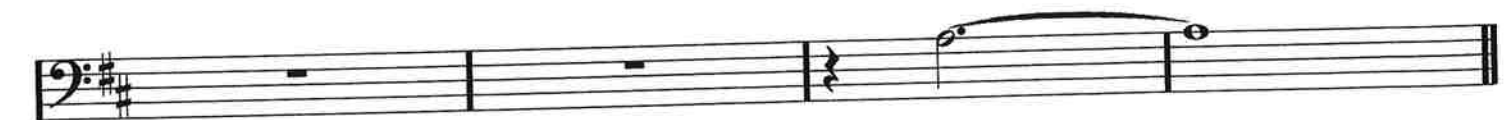
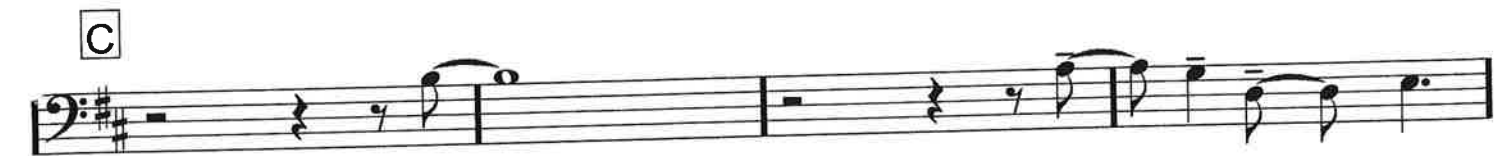
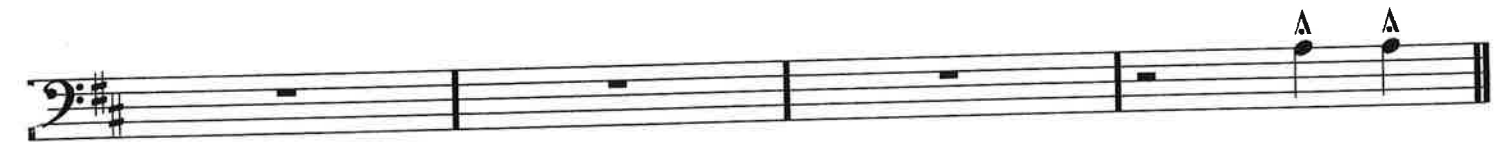
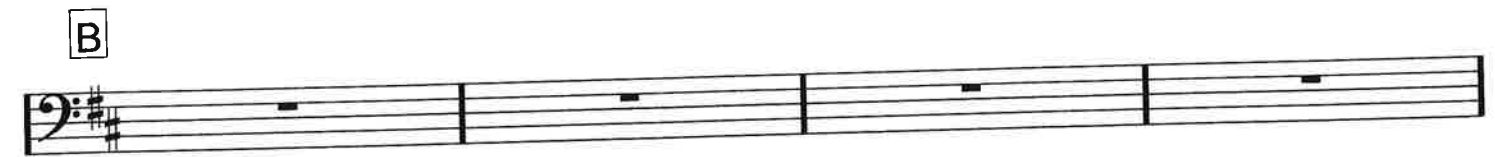
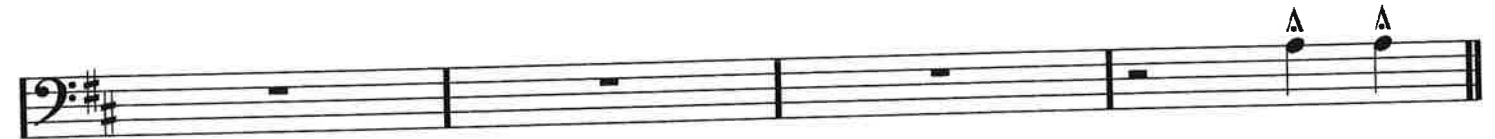
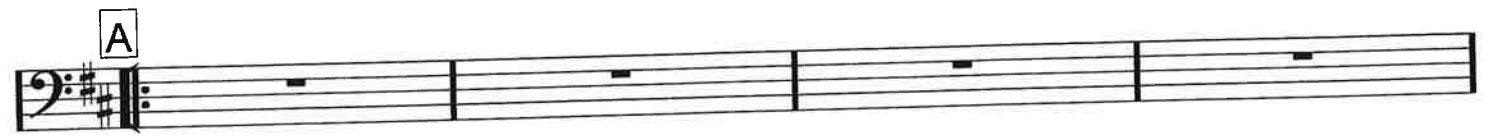
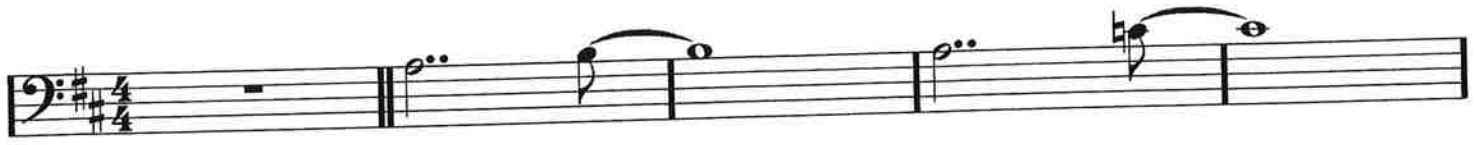

MITT I ETT ÄVENTYR, Trombon 1, sida 2/2

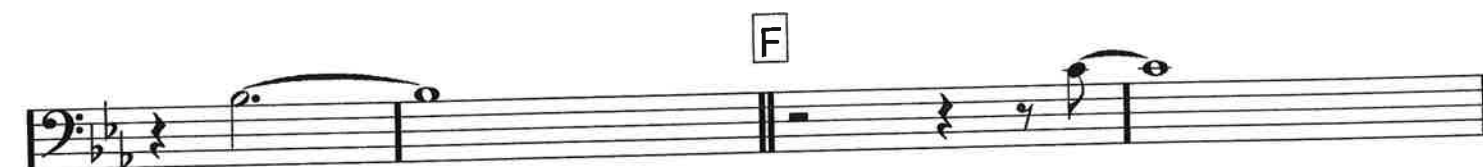
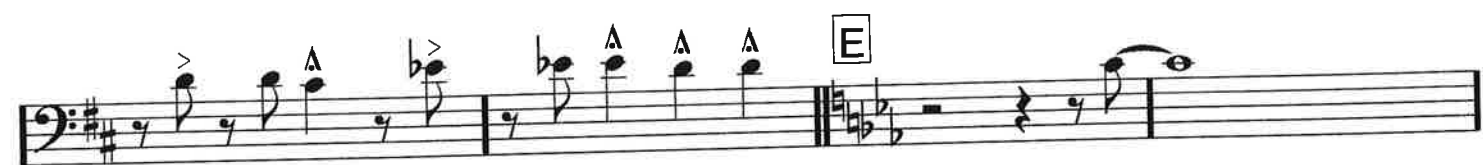
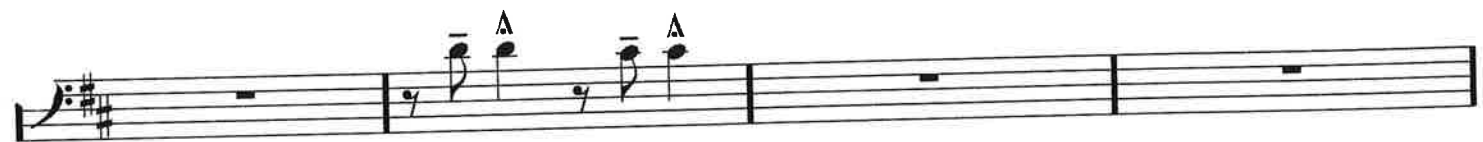
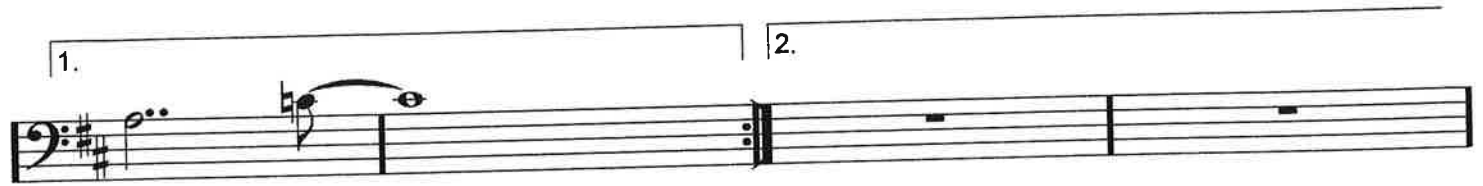

MITT I ETT ÄVENTYR

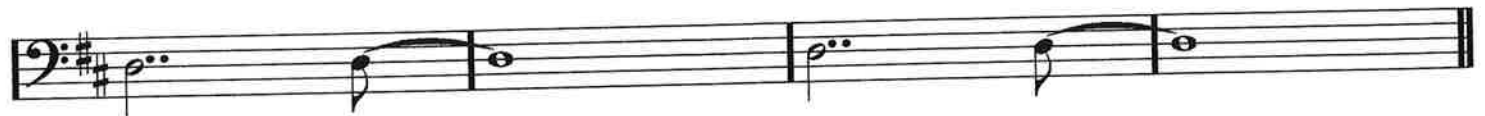
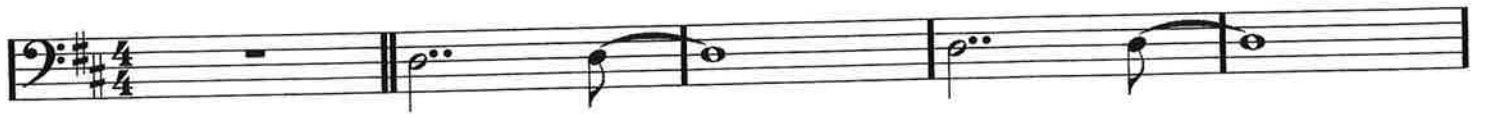

A

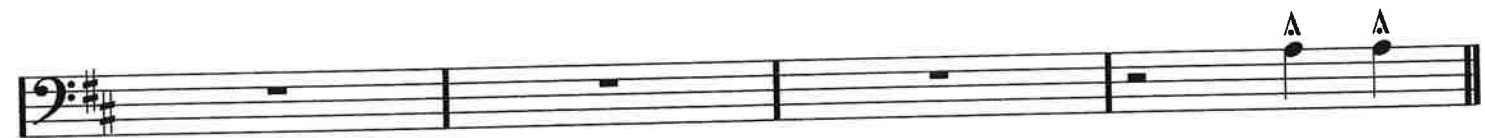
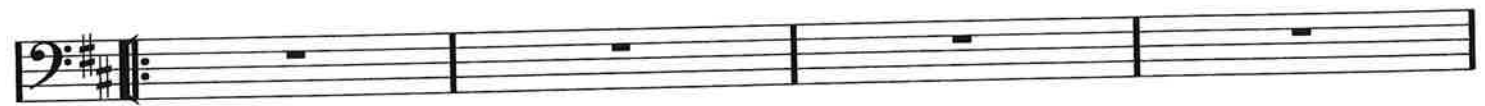

B

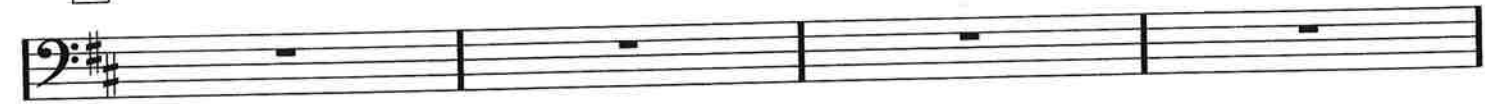

C

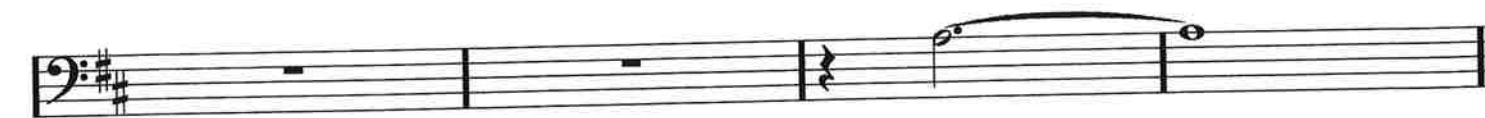

D

MITT I ETT ÄVENTYR, Trombon 2, sida 2/2

1.

2.

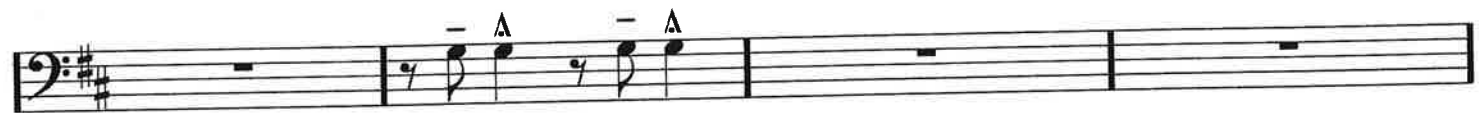
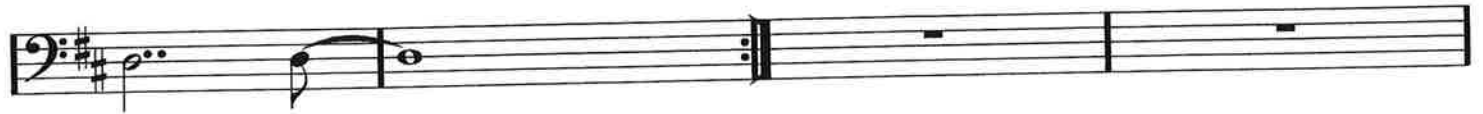

E

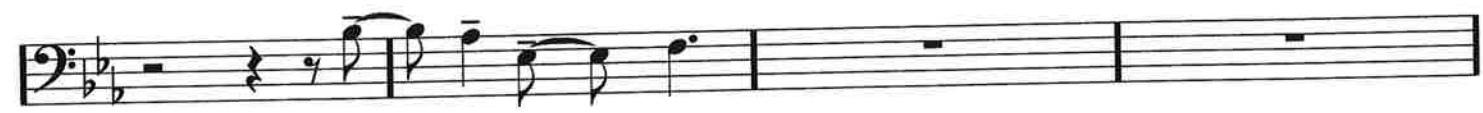
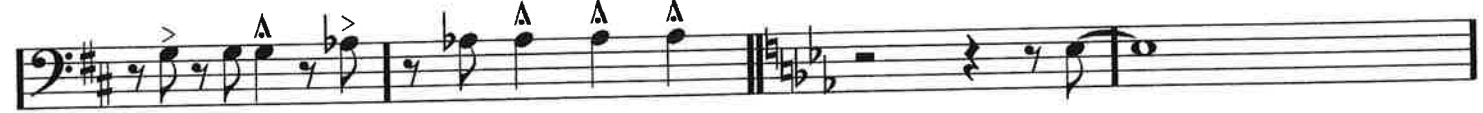

F

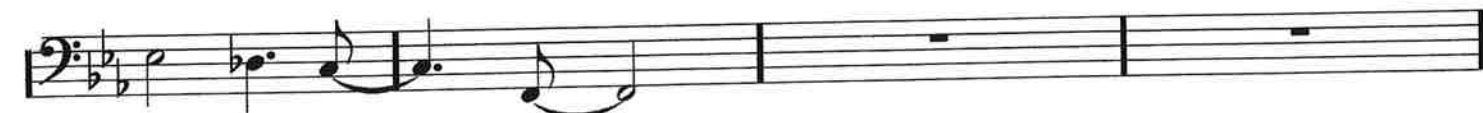

MITT I ETT ÄVENTYR

Ljud 082 på
Dickens Yamahakeyboard

A D G D C G

Vers

D C G Asus⁴⁷ A⁷

B D G D C G

Vers

D C G Asus⁴⁷ A⁷

C D G D G

Refr

D D G D D/C G/B Em⁷

Refr

G A

1. 2. Em⁷ D/F#

G Asus⁴ A Em⁷ D/F# G

Asus⁴ A B^bsus⁴ B^b E E^b A^b

E^b A^b

F E^b A^b

E^b E^b/D^b A^b/C Fm⁷ A^b B^b

MITT I ETT ÄVENTYR

D G D C

D G D C

A D G D C G

D C G Asus⁴ A⁷

B D G D C G

D C G Asus⁴ A⁷

C D G D G

F#sus⁴ F#⁷ Bm Em⁷ G A⁷

MITT I ETT ÄVENTYR, Gitarr, sida 2/2

D D G D D/C G/B Em⁷

G A D G

1. D C 2. Em⁷ D/F#

G Asus⁴ A Em⁷ D/F# G

Asus⁴ A B^bsus⁴ B^b E E^b A^b

E^b A^b Gsus⁴ G⁷ Cm

Fm⁷ A^b B^b¹¹ F E^b A^b

E^b E^b/D^b A^b/C Fm⁷ A^b B^b

E^b G^b A^b E^b

MITT I ETT ÄVENTYR

Sida 1/2

Bas

Ja, det är tillåtet att lägga till lite åttondelar ibland

A

B

C

D

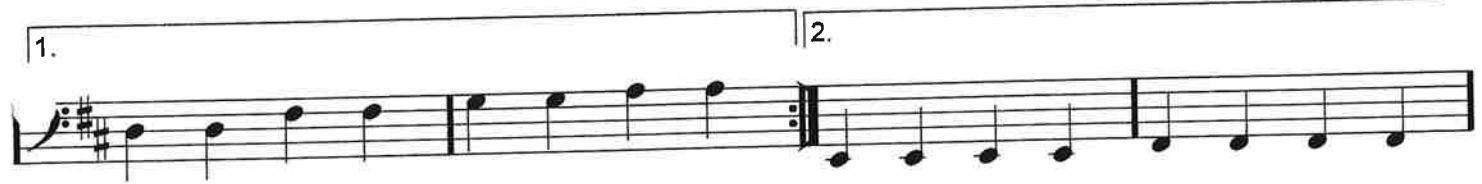

E

F

MITT I ETT ÄVENTYR

Trum-pick up!

MITT I ETT ÄVENTYR, Trummor, sida 2/2

