

Tema ur Morden i Midsomer

114 bpm

Flöjt

Klarinett 1

Klarinett 2

Barytonsaxofon

Piano (opt)

G⁷ Cm G⁷ C

Flöjt

Kl 1

Kl 2

Barsx

Piano

A

C C G C G A^b G

Tema ur Morden i Midsomer, Klingande partitur, sida 2 av 4

FII
 KI 1
 KI 2
 Barsx
 Piano

C C G C G C A \flat E \flat D \flat C

FII
 KI 1
 KI 2
 Barsx
 Piano

F m C F m C G A m D m A D m A \flat G C C

Tema ur Morden i Midsomer, Klingande partitur, sida 3 av 4

FII
 KI 1
 KI 2
 Barsx
 Piano
 G C G A \flat G C C

FII
 KI 1
 KI 2
 Barsx
 Piano
 G C G C C A \flat F G

D mellanspel
 D mellanspel
 D mellanspel
 D mellanspel
 D mellanspel

Tema ur Morden i Midsomer, Klingande partitur, sida 4 av 4

Fl I

Kl 1

Kl 2

Barsx

Piano

Cm Fm F# G Ab⁷ G⁷

D.S. al coda

D.S. al coda

D.S. al coda

D.S. al coda

D.S. al coda

Fl II

Kl 1

Kl 2

Barsx

Piano

C F C G C G C

Tvärflöjt

Tema ur Morden i Midsomer

arr: Dicken

tr \flat

A

B

C

mellanspel

D

D.S. al coda

Tema ur Morden i Midsomer

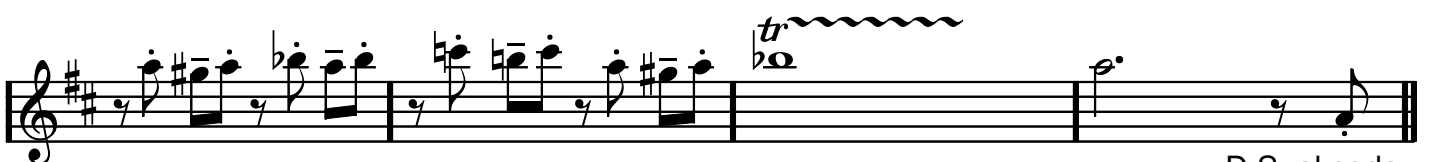
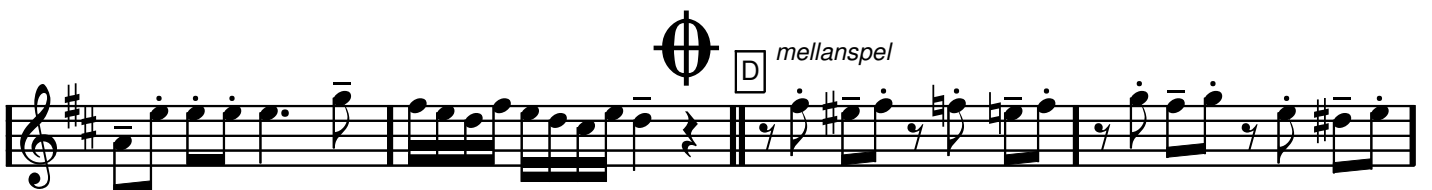
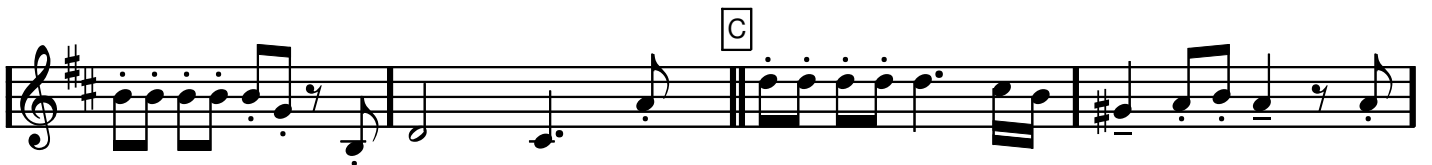

D.S. al coda

Tema ur Morden i Midsomer

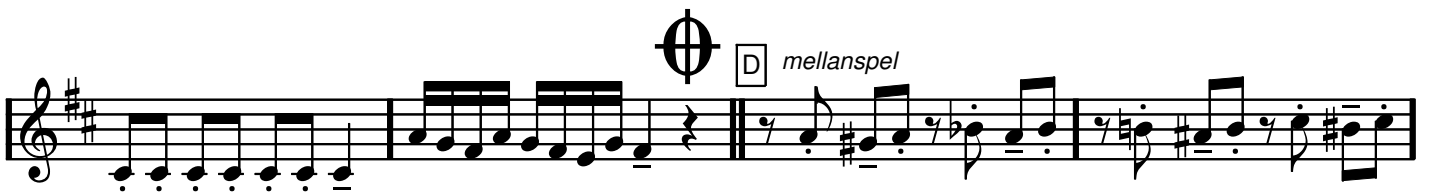
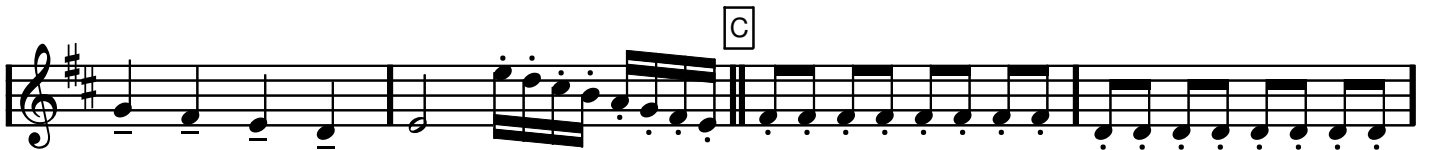

D.S. al coda

Tema ur Morden i Midsomer

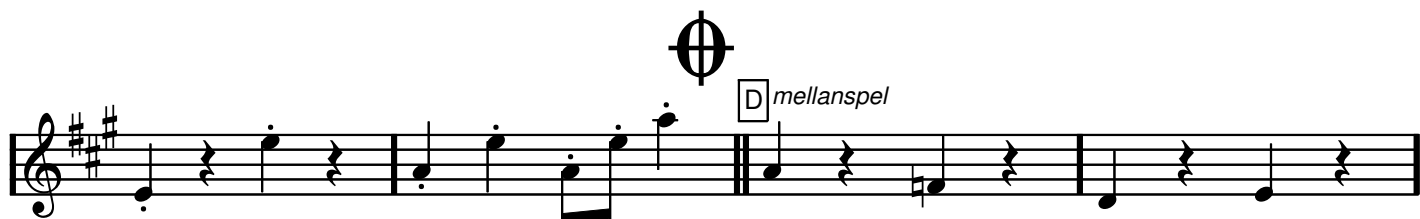
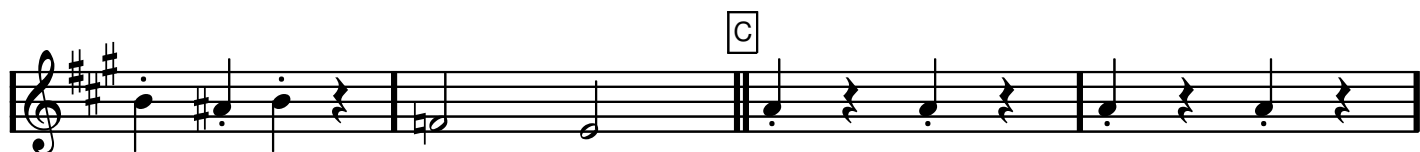

D.S. al coda

Optional
PIANO

Tema ur Morden i Midsomer

Sida 1 av 2

Arr: Dicken

(riktigt piano, ingen jävligt ful synt)

Tema ur Morden i Midsomer, Piano (optional), sida 2 av 2

