

Morden i Midsomer, huvudtema

(fl + kl1 och ljst piano: spela endast andra gången av intron)
Spela endast 2:a ggn!

156 bpm

Flöjt

Klarinett 1

Klarinett 2

Barytonsaxofon

Piano (opt)
(ad lib,
alltid)

förspel

förspel

förspel

förspel

förspel. G-klav: tacet 1:a ggn!

Gm

Melodin

A

A

A

A

Gm

Fl

Kl 1

Kl 2

Barsx

Piano

Gm

Gm

Cm

Gm

Ab

Morden i Midsomer huvudtema. Klingande partitur, sida 2 av 2

Instrumentation: Flute (Fl), Clarinet 1 (Kl 1), Clarinet 2 (Kl 2), Bassoon (Barsx), and Piano.

Chord Progression (Piano):
System 1: Gm, Gm, A#m, D#m, Eb, D.
System 2: Gm, Gm.
System 3: D7, Gm.

Performance Details:
- Flute: Melodic lines with grace notes and slurs.
- Clarinets: Sustained notes and melodic lines.
- Bassoon: Melodic lines with grace notes.
- Piano: Accompanying chords and melodic lines, including triplets in the second system.

Morden i Midsomer, huvudtema

Spela endast 2:a ggn!

förspel

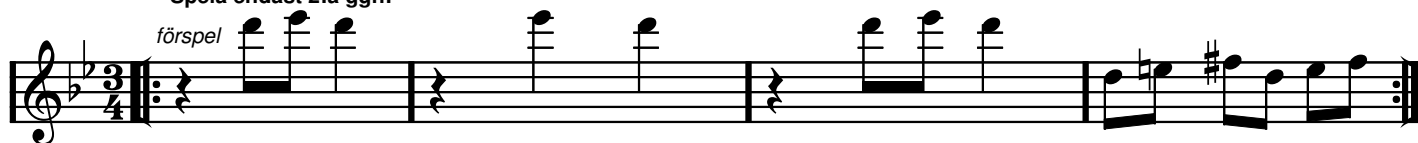

A

Morden i Midsomer, huvudtema

Spela endast 2:a ggn!

förspe

A Melodin

1.

2.

coda

Morden i Midsomer, huvudtema

förspel

A

1.

2.

*coda*

Morden i Midsomer, huvudtema

förspe

A

1.

2.

coda

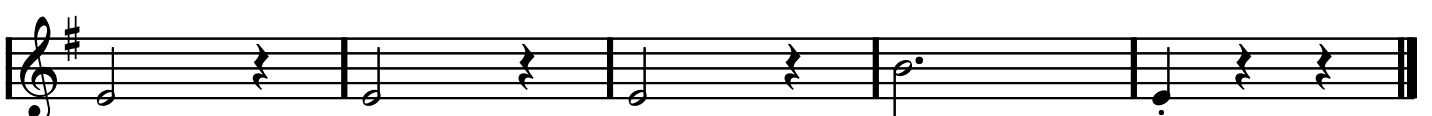

Piano
(optional)

Morden i Midsomer, huvudtema

Arr: Dicken

(ad lib alltid)

förspelet. G-klav: tacet 1:a ggn!

