

NÄR JULDAGSMORGNON GLIMMAR

Arr: Dicken Hedrenius

121122

Flöjt

Blockflöjt

Klarinett

Trumpet 1

Trumpet 2

Sax 1

Sax 2 *Saknas*

Trombon

Piano 1

Piano 2 *Saknas*

Bas

(picka upp)

F A \flat E \flat F A \flat E \flat F A \flat E \flat B \flat C

The musical score is arranged in a standard orchestral layout. It includes parts for Flöjt, Blockflöjt, Klarinett, Trumpet 1, Trumpet 2, Sax 1, Sax 2 (marked 'Saknas'), Trombon, Piano 1, Piano 2 (marked 'Saknas'), and Bas. The key signature is one flat (B-flat major), and the time signature is 4/4. The score consists of five measures. The bass line is marked with the notes F, A-flat, E-flat, F, A-flat, E-flat, F, A-flat, E-flat, B-flat, and C. The piano parts are marked with 'Saknas' (absent) and 'picka upp' (pick up) at the end of the piece.

Trummor: försiktig 6/8-blues (med snarare fjärdedelar än 6/8-komp)

När juldagsmorgon glimmar, klingande partitur, sida 2 av 7

A

När juldagsmorgon glimmar, klingande partitur, sida 3 av 7

Fl
Bfl
Kl
Trp 1
Trp 2
Sax 1
Sax 2
Trb
Pi 1
Pi 2
Bas

Gm C⁷ F B^b Bdim F Dm Gm C⁷ F B^b Am Gm

mp

mp

mp

När juldagsmorgon glimmar, klingande partitur, sida 4 av 7

B

The musical score is arranged in a standard orchestral format with the following instruments from top to bottom: Flute (Fl), B-flat Clarinet (Bfl), Clarinet in E-flat (Kl), Trumpet 1 (Trp 1), Trumpet 2 (Trp 2), Saxophone 1 (Sax 1), Saxophone 2 (Sax 2), Trombone (Trb), Piano 1 (Pi 1), Piano 2 (Pi 2), and Bass. The score is divided into six measures. The first measure contains the key signature (one flat) and the time signature (4/4). The second measure begins with a dynamic marking of *mf*. The saxophones and piano parts have rests in the second measure. The bass part has a half note in the second measure. The third measure contains a dynamic marking of *f*. The saxophones and piano parts have rests in the third measure. The bass part has a half note in the third measure. The fourth measure contains a dynamic marking of *f*. The saxophones and piano parts have rests in the fourth measure. The bass part has a half note in the fourth measure. The fifth measure contains a dynamic marking of *f*. The saxophones and piano parts have rests in the fifth measure. The bass part has a half note in the fifth measure. The sixth measure contains a dynamic marking of *f*. The saxophones and piano parts have rests in the sixth measure. The bass part has a half note in the sixth measure.

F C¹¹ F F C¹¹ F G_m C_m F⁷⁺ B_b B_{dim} F E_b⁷ D^{7₉-₉}

När juldagsmorgon glimmar, klingande partitur, sida 5 av 7

The musical score is arranged in a standard orchestral layout. The top section consists of woodwinds and brasses: Flute (Fl), B-flat Flute (Bfl), Clarinet in B-flat (Kl), Trumpet 1 (Trp 1), Trumpet 2 (Trp 2), Saxophone 1 (Sax 1), Saxophone 2 (Sax 2), Trombone (Trb), and Piano 1 (Pi 1). The bottom section consists of Piano 2 (Pi 2) and Bass. The key signature is one flat (B-flat major/D minor), and the time signature is 4/4. The score is divided into six measures by vertical bar lines. The piano accompaniment is indicated by a series of chords below the bass line. The dynamics for the trumpets in the final measure are marked *mf*.

Fl
Bfl
Kl
Trp 1
Trp 2
Sax 1
Sax 2
Trb
Pi 1
Pi 2
Bas

G₇ C^{7,9} F G_m C_m F⁷⁺ B_b B_{dim} F E_b⁷ D^{7,9-9} G_m C^{7,9} F C¹¹

När juldagsmorgon glimmar, klingande partitur, sida 6 av 7

C

Fl

Bfl

Kl

Trp 1

Trp 2

Sax 1

Sax 2

Trb

Pi 1

Pi 2

Bas

(solo)

F C¹¹ F F C¹¹ F F⁷⁺ B_b B^{dim} E_b⁷ D⁹

När juldagsmorgon glimmar, klingande partitur, sida 7 av 7

Fl
Bfl
Kl
Trp 1
Trp 2
Sax 1
Sax 2
Trb
Pi 1
Pi 2
Bas

Gm C7 F F7+ Bb Bdim Eb7 D7 Gm C7 F

Altsax

NÄR JULDAGSMORGNON GLIMMAR

Arr: Dicken Hedrenius

♪ = ♪♪♪

A

B

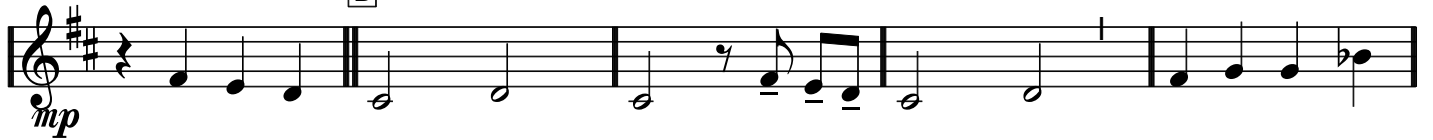

mp

C

(solo)

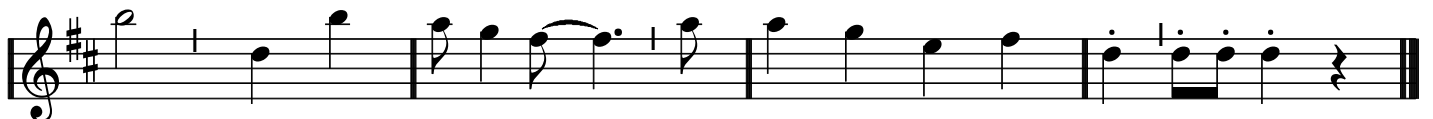
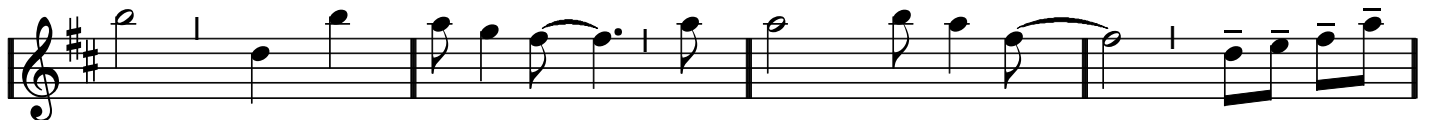

NÄR JULDAGSMORGNON GLIMMAR

♩ = ♪

(picka upp)

F A_b E_b F A_b E_b F A_b E_b B_b C

A

F C¹¹ F F C¹¹ F B_b B_{dim} F D_m

G_m C⁷ F B_b B_{dim} F D_m G_m C⁷ F B_b A_m G_m

B

F C¹¹ F F C¹¹ F G_m C_m F⁷⁺ B_b B_{dim} F E_b⁷ D⁷⁹⁻⁹

G_m C^{7,9} F G_m C_m F⁷⁺ B_b B_{dim} F E_b⁷ D⁷⁹⁻⁹ G_m C^{7,9} F C¹¹

C

F C¹¹ F F C¹¹ F F⁷⁺ B_b B_{dim} E_b⁷ D⁹

G_m C⁷ F F⁷⁺ B_b B_{dim} E_b⁷ D⁷ G_m C⁷ F

NÄR JULDAGSMORGON GLIMMAR

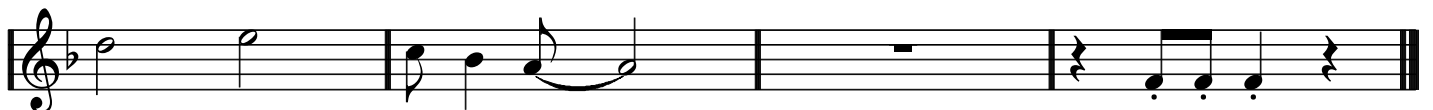
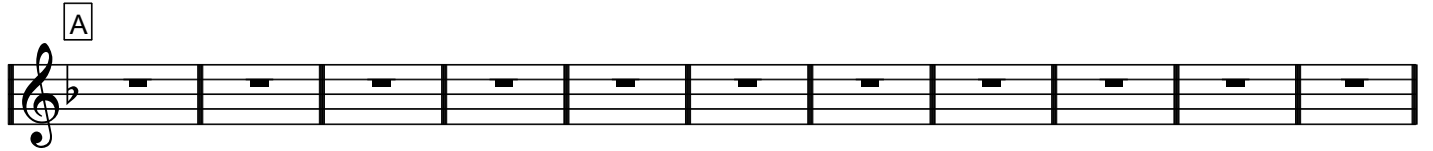

Klarinett

NÄR JULDAGSMORGNON GLIMMAR

Arr: Dicken Hedrenius

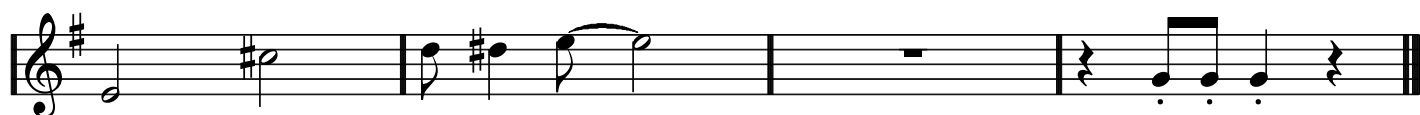
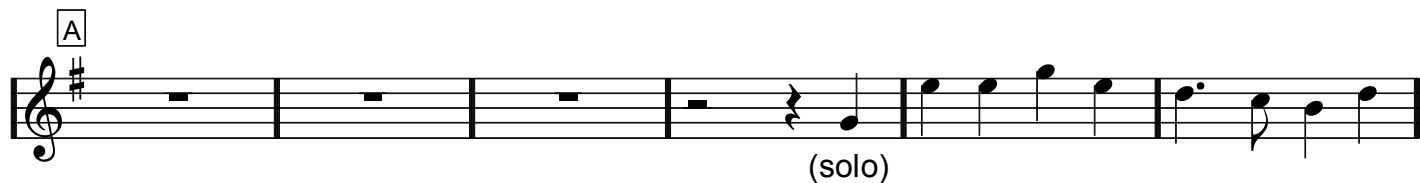

Piano

NÄR JULDAGSMORGNON GLIMMAR

Arr: Dicken Hedrenius

A

Musical notation for section A, second line, continuing the sequence of eighth and quarter notes.

B (likadant som i A)

Musical notation for section B, first line, which is identical to section A.

Musical notation for section B, second line, which is identical to section A.

C

Musical notation for section C, first line, showing a sequence of eighth and quarter notes.

Musical notation for section C, second line, concluding the piece with a final cadence.

Trombon

NÄR JULDAGSMORGNON GLIMMAR

Arr: Dicken Hedrenius

♪ = ♪³

A

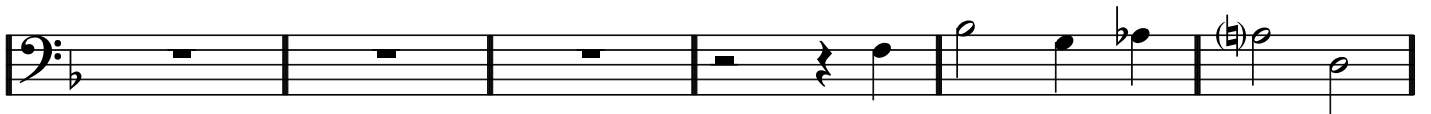

B

C

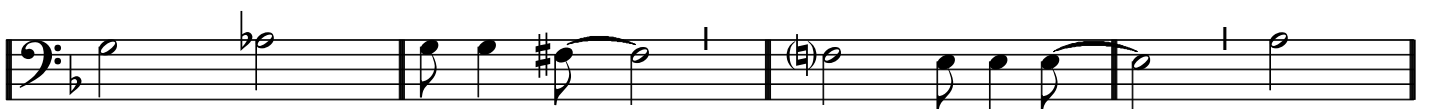

Trumpet 1

NÄR JULDAGSMORGON GLIMMAR Arr: Dicken Hedrenius

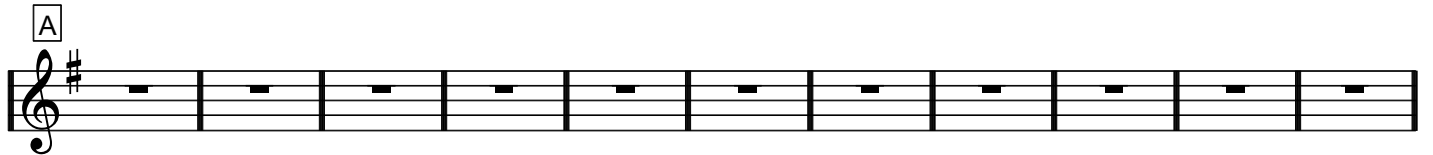

Trumpet 2

NÄR JULDAGSMORGMON GLIMMAR

Arr: Dicken Hedrenius

♩ = 

A

B

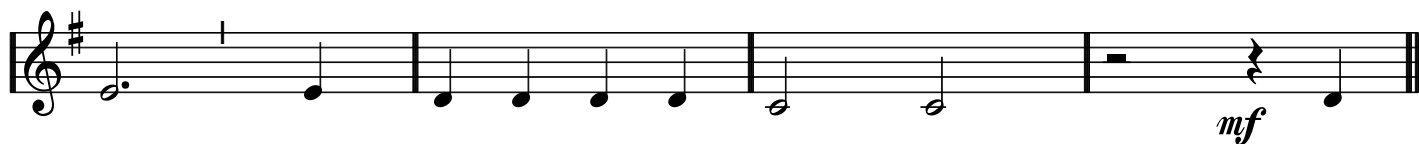

C

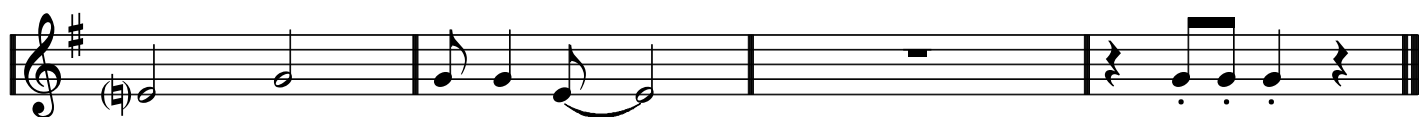
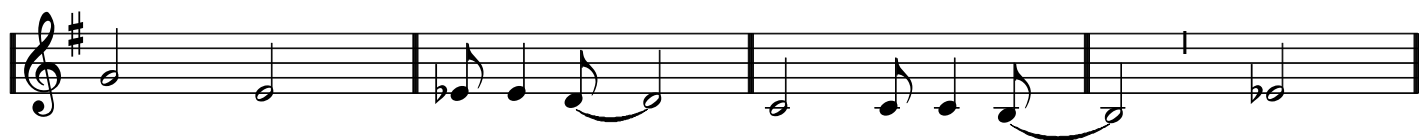

NÄR JULDAGSMORGNON GLIMMAR

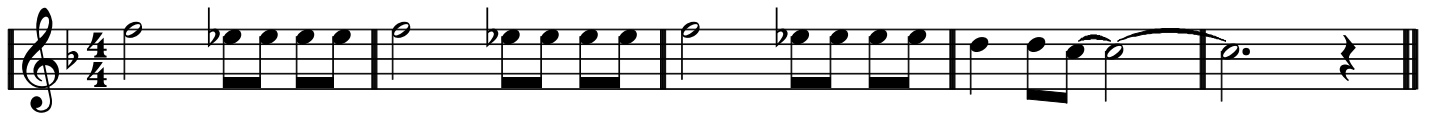

A

B

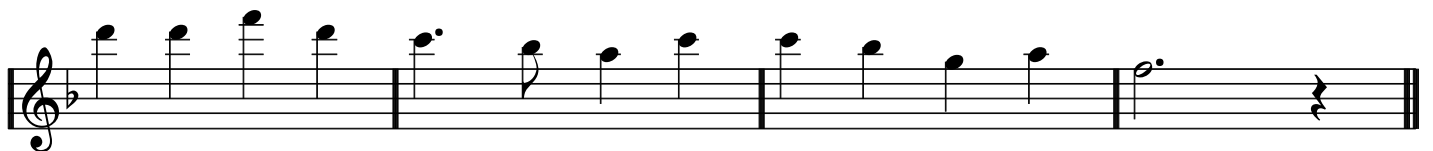
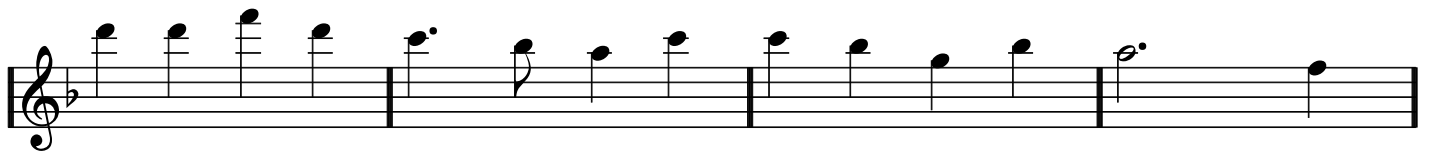

C

