

NEW SUPER MARIO BROS WII MAIN THEME

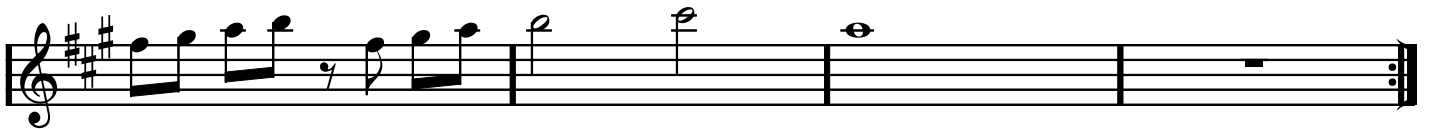

NEW SUPER MARIO BROS WII MAIN THEME

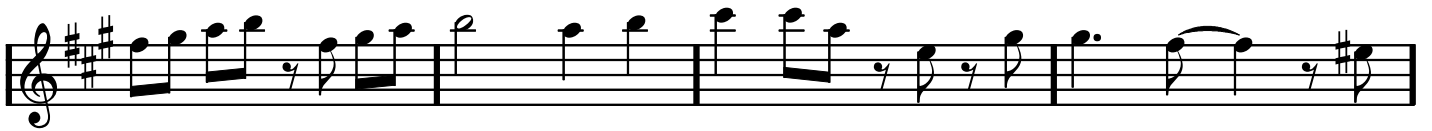
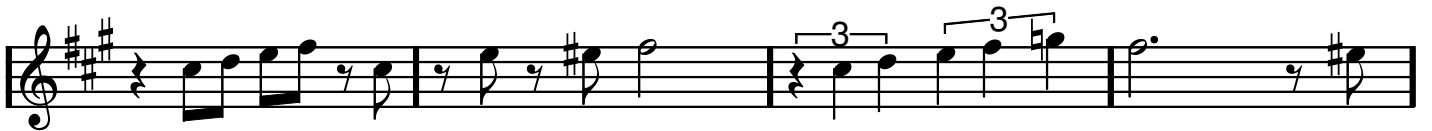
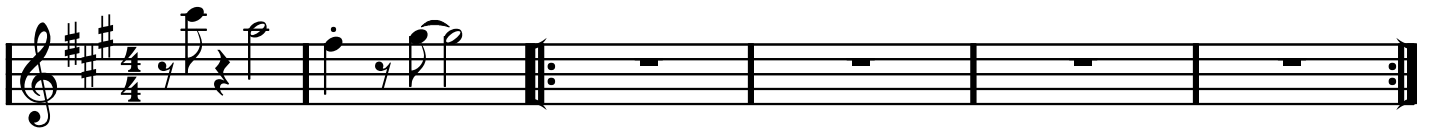
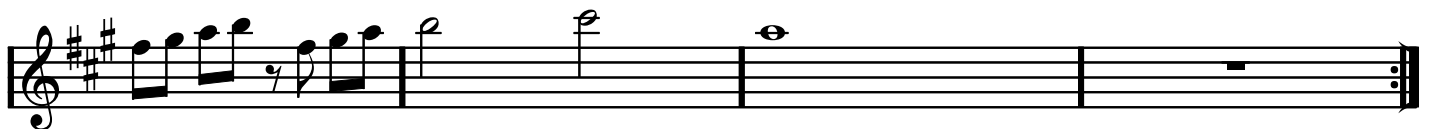
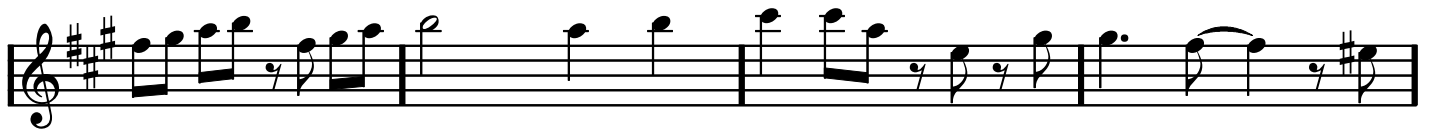
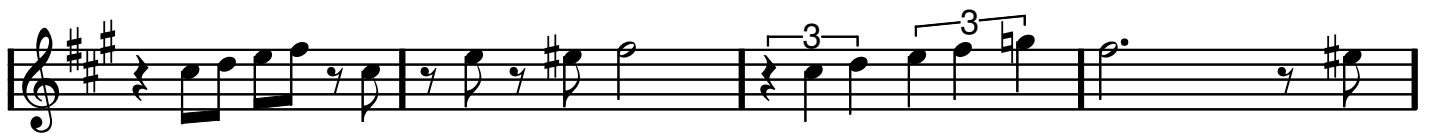
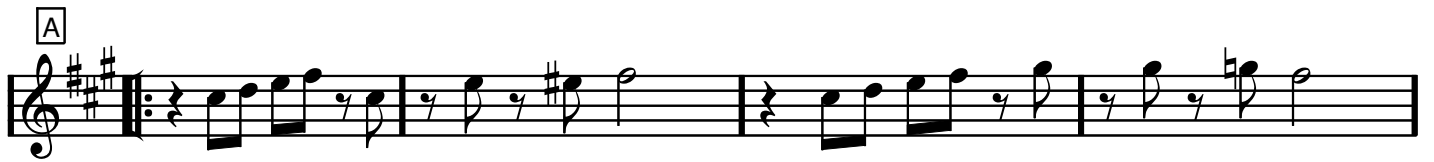
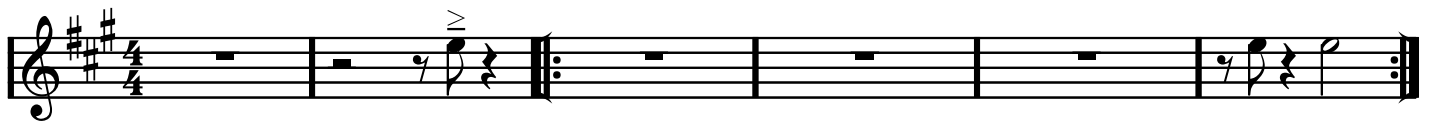

NEW SUPER MARIO BROS WII MAIN THEME

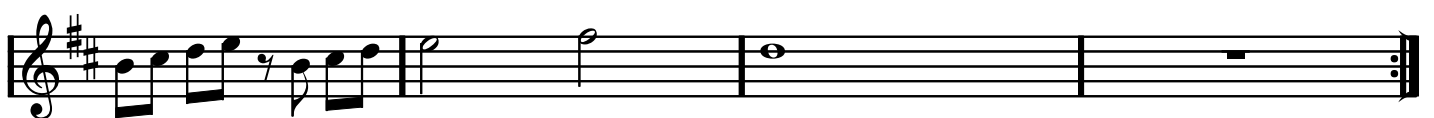
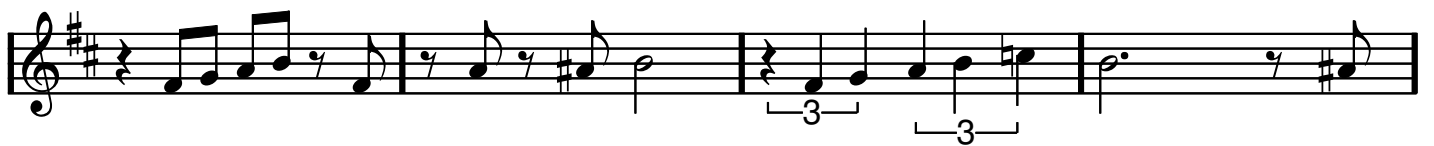
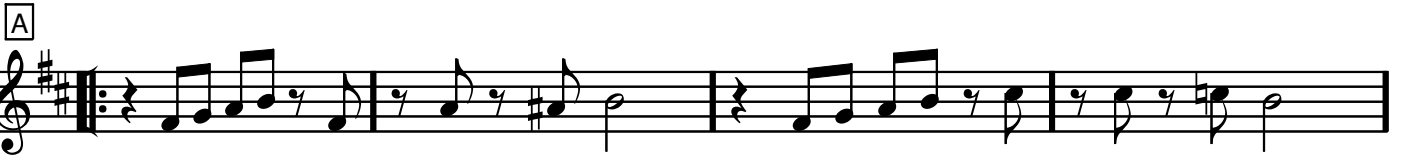

NEW SUPER MARIO BROS WII MAIN THEME

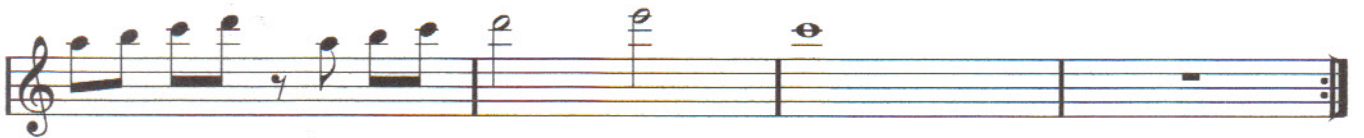
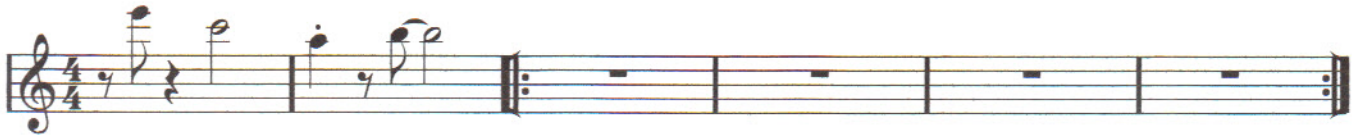

NEW SUPER MARIO BROS WII MAIN THEME

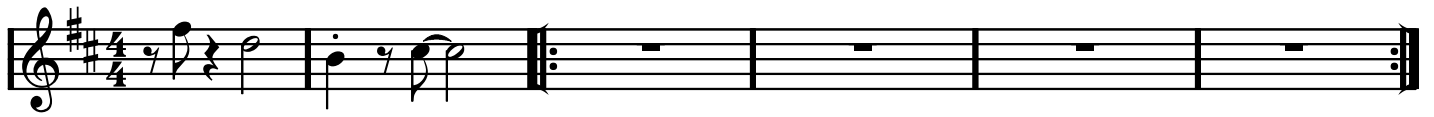

A

NEW SUPER MARIO BROS WII MAIN THEME

C Am Dm G7 C C#dim Dm G7

A C G7

Dm7 G7 C

C F

F Fm C A7

Dm7 G7 C (1st x: G7)
(Kompslut, 2nd x: C)

NEW SUPER MARIO BROS WII MAIN THEME

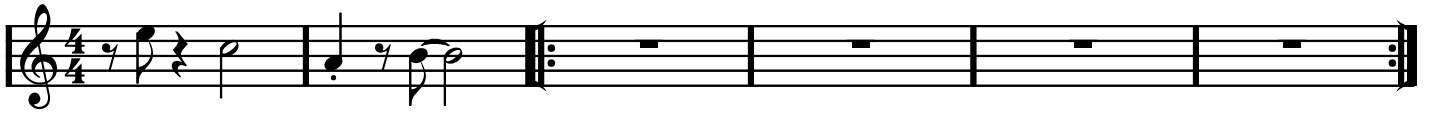

A

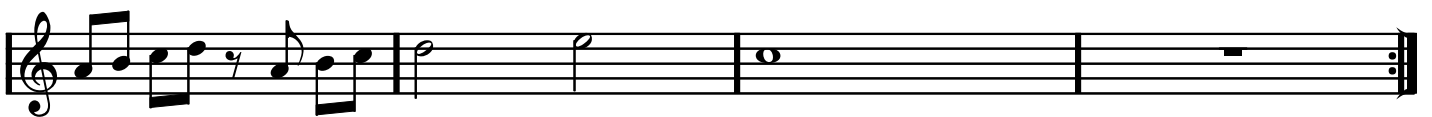

NEW SUPER MARIO BROS WII MAIN THEME

Upphövare: Koji Kondo (?)

Arr: Dicken och Catta, aug 2011

Flöjt

Klarinett

Altsax

Trumpet

(valthorn)
Trombon
(baskl)
(barsax)

Piano 1

Stämman

mel slv

Övrigt

C Am Dm G⁷ C C^{#dim} Dm G⁷

Info om "stämman": alla som har melodin får även stämman. Bara att välja (men några bör ju ta melodin...).

Introduktionen är dock "rätt" för respektive instrument (partiturintron gäller).

Flöjten kan få en oktav lägre genom att läsa piano- eller slagverksstämman.

A

SAMBA

Flöjt

Klarinett

Altsax

Trumpet

Trombon

Piano 1

Stämma

Slagverk

Övrigt

F

F_m

C

A⁷

Flöjt

Klarinett

Altsax

Trumpet

Trombon

Piano 1

Stämma

Slagverk

Övrigt

Dm^7 G^7 C (1st x: G^7)

(Kompslut, 2nd x:)

NEW SUPER MARIO BROS WII MAIN THEME

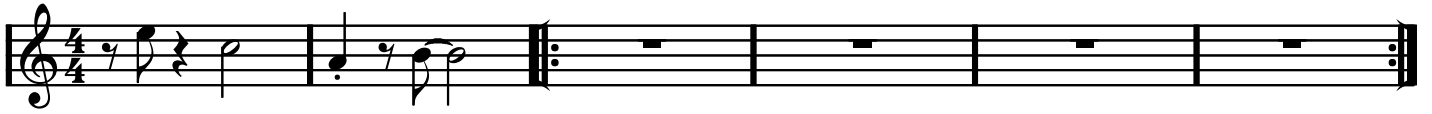

A

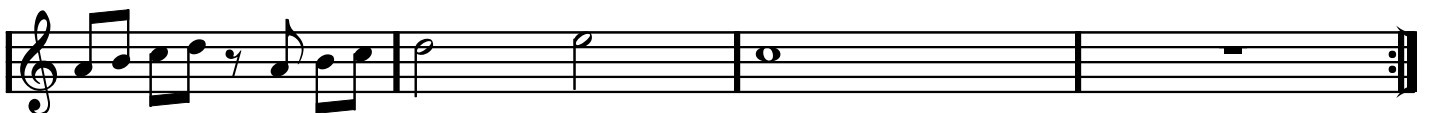
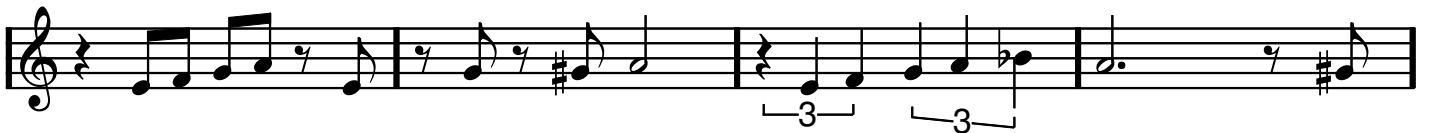
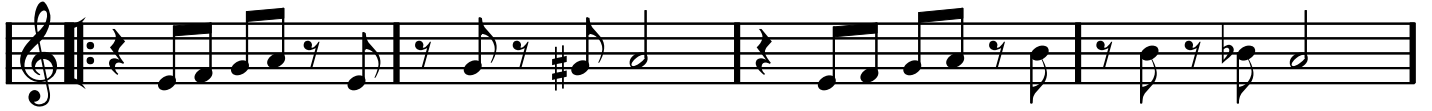

NEW SUPER MARIO BROS WII MAIN THEME

A

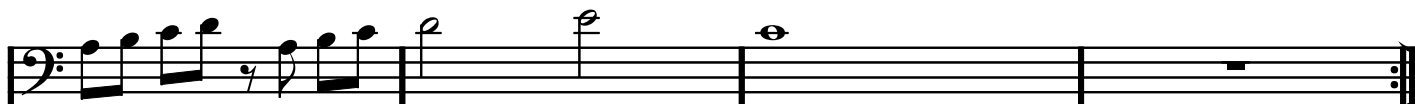

NEW SUPER MARIO BROS WII MAIN THEME

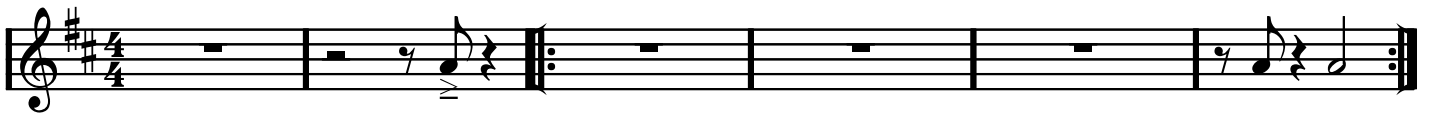

A

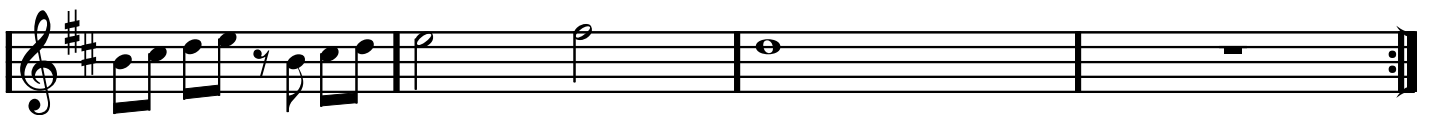
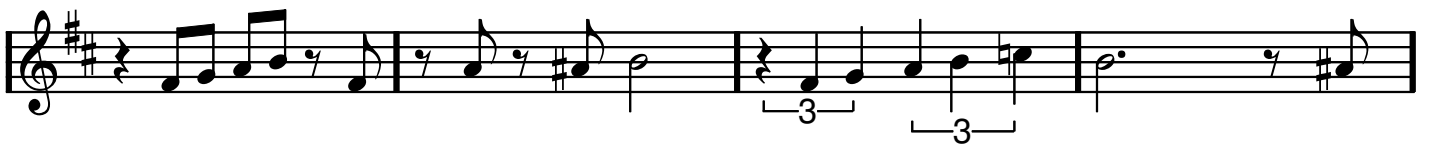
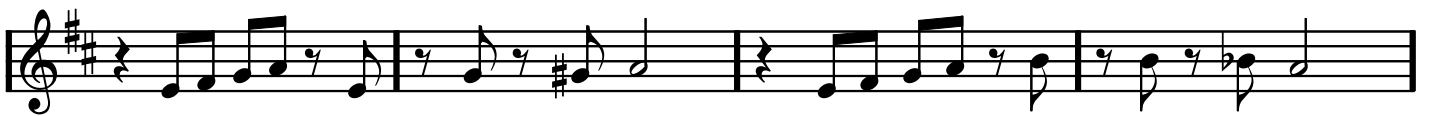

Valthorn
(som trombon)

NEW SUPER MARIO BROS WII MAIN THEME

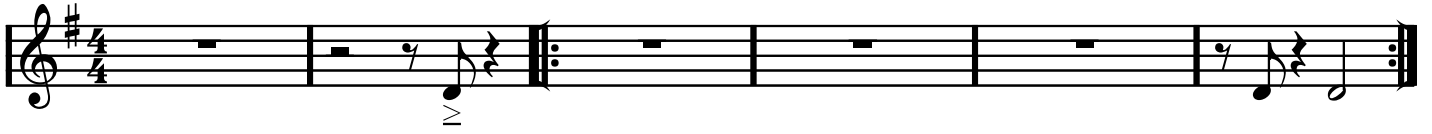

A

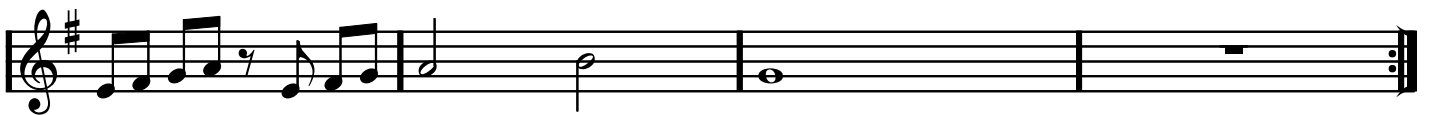
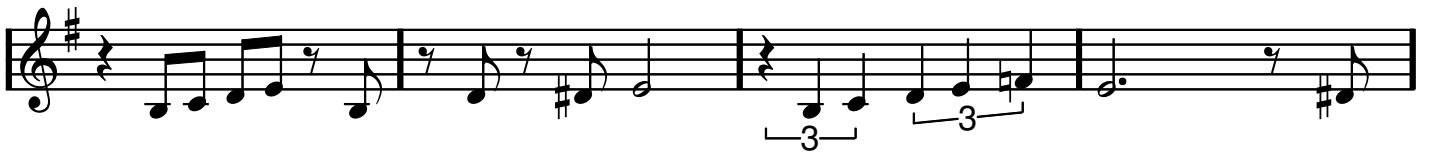
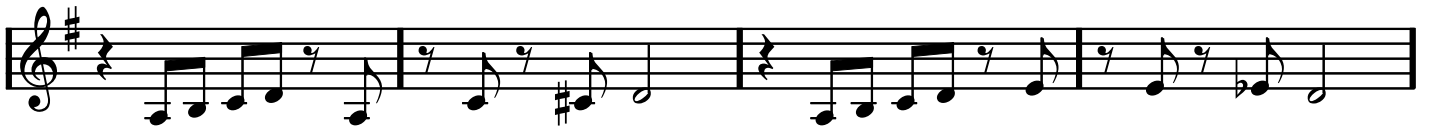

NEW SUPER MARIO BROS WII MAIN THEME

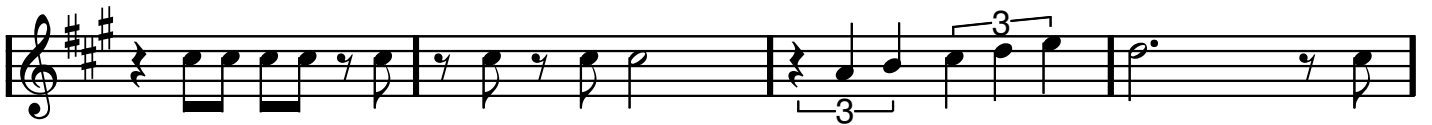
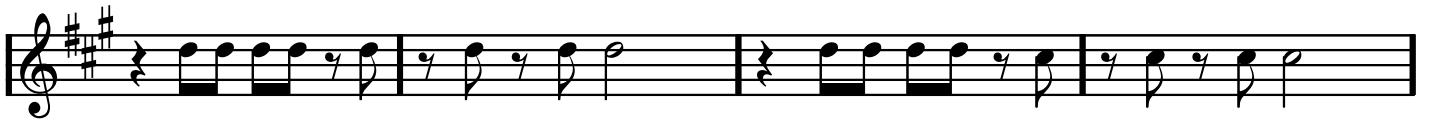
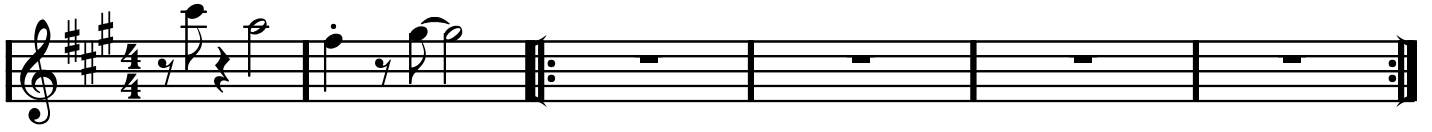

NEW SUPER MARIO BROS WII MAIN THEME

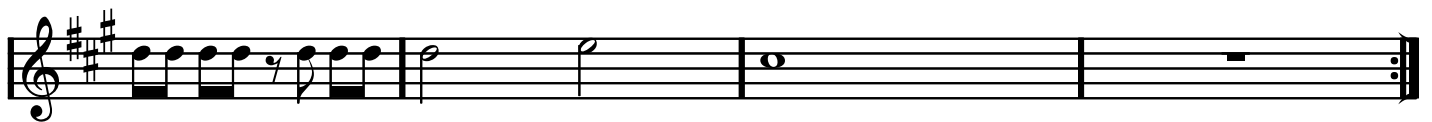
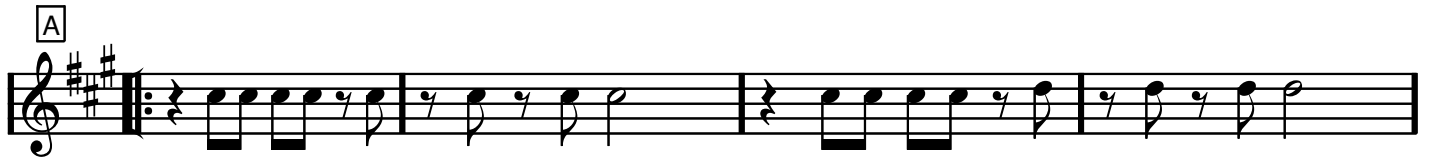

NEW SUPER MARIO BROS WII MAIN THEME

A

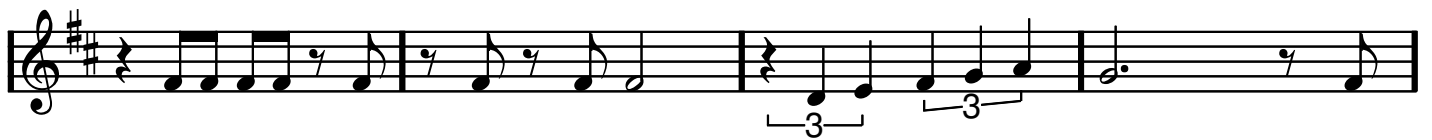

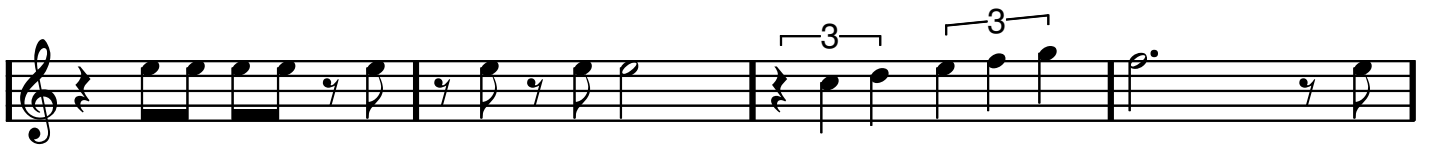
NEW SUPER MARIO BROS WII MAIN THEME

NEW SUPER MARIO BROS WII MAIN THEME

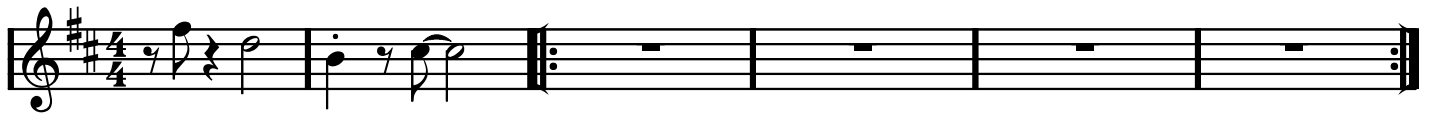

A

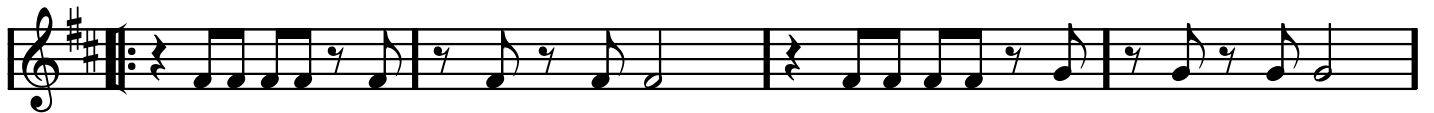

NEW SUPER MARIO BROS WII MAIN THEME

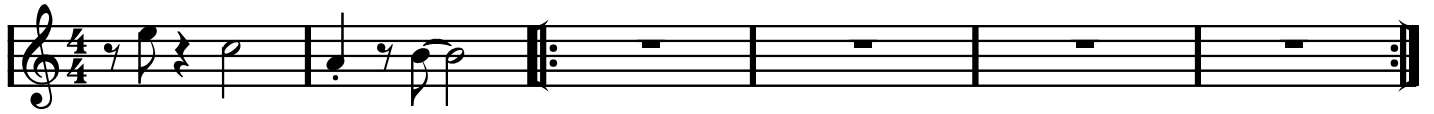

A

NEW SUPER MARIO BROS WII MAIN THEME

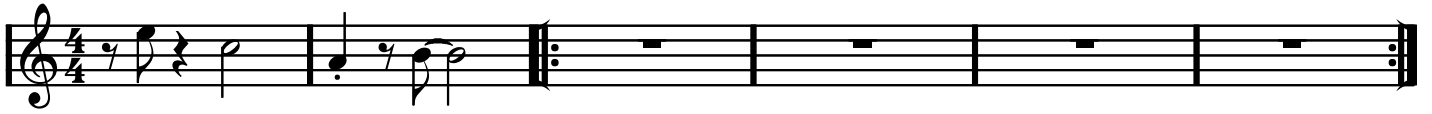

A

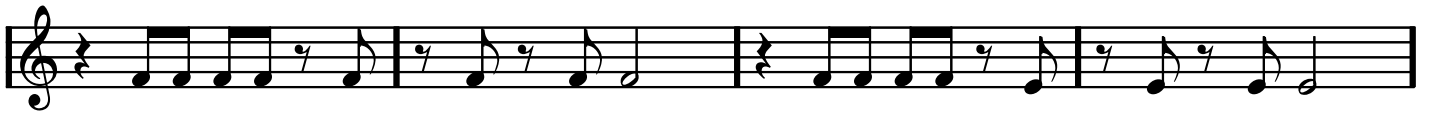
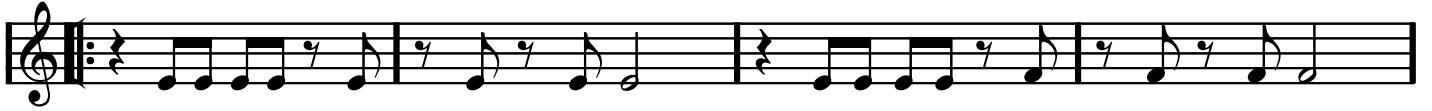

NEW SUPER MARIO BROS WII MAIN THEME

A

NEW SUPER MARIO BROS WII MAIN THEME

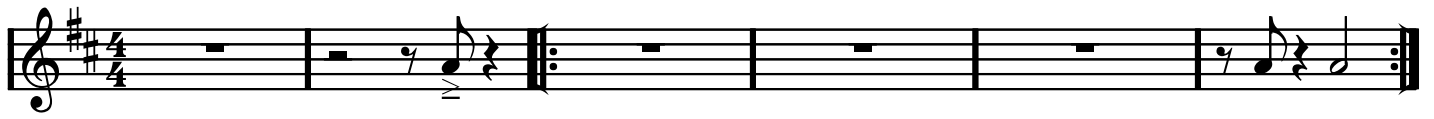

A

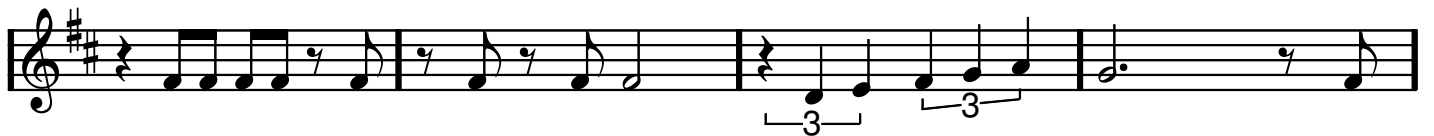
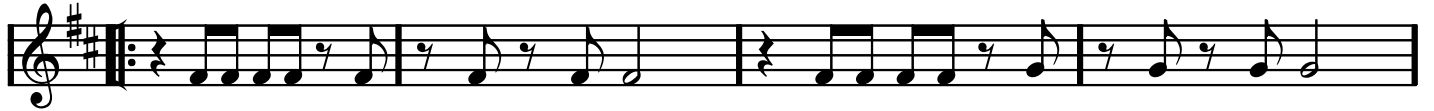

NEW SUPER MARIO BROS WII MAIN THEME

A

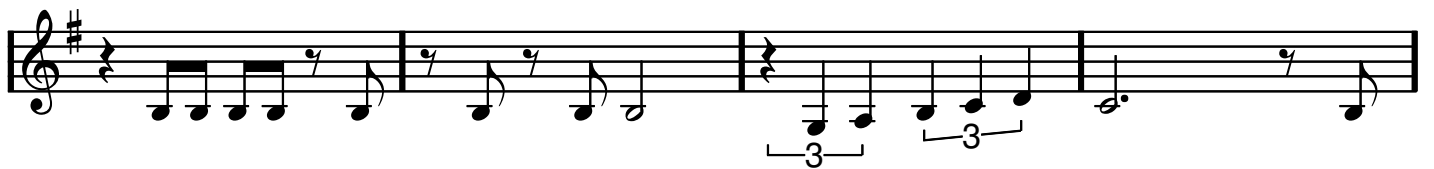

NEW SUPER MARIO BROS WII MAIN THEME

Upphovare: Koji Kondo (?)

Arr: Dicken och Catta, aug 2011

DENNA PARTITURVARIANT ÄR MED STÄMMOR!

Info om "stämma": alla som har melodin får även stämman. Bara att välja (men några bör ju ta melodin...).

Introduktionen är dock "rätt" för respektive instrument (partiturintron gäller).

Flöjten kan få en oktav lägre genom att läsa piano- eller slagverksstämman.

A

SAMBA

- Flöjt** (Flute)
- Klarinett** (Clarinet)
- Altsax** (Alto Saxophone)
- Trumpet**
- Trombon** (Trombone)
- Piano 1**
- Stämman** (Strings)
- Slagverk** (Drums)
- Övrigt** (Other), which includes a bass line with chord symbols: **F**, **Fm**, **C**, and **A⁷**.

Flöjt

Klarinett

Altsax

Trumpet

Trombon

Piano 1

Stämma

Slagverk

Övrigt

Dm^7 G^7 C (1st x: G^7)

(Kompslut, 2nd C)