

# DON'T GET AROUND

## (ELLINGTON MEETS BEETHOVEN)

(A) 1-8  
(in i efter)  
men bara en  
FRANK  
innan solo  
(solon: "vanligt")

# SOLO DEL, DON'T GET AROUND

---

(A)

F | n. | D7 | n. | <sup>(G7)</sup>Gm7 | C7 |

F | <sup>4.</sup>(C7) : || <sup>2.</sup>F7 || <sup>(B)</sup>Bb | Bbm |

F | F7 | Bb | Hm7<sup>b5</sup> E7 | Am7 A<sup>bb</sup> | Gm C7 |

F | n. | D7 | n. | <sup>(G7)</sup>Gm7 | C7 |

F | (C7) ||

# - EN VÄNLIG GRÖNSKAS RIKA DRÄKT-

~~DENNA LÖVA SOMMAREN I FÖRST~~

(F pedal ibland)

**Staff 1:** Chords: F, Gm/F, Gm/F, G7/F, F

**Staff 2:** Chords: F, Dm, G13, Csus, C7

**Staff 3:** Chords: F, Gm/F, Bb/F, Bb, A7, Dm, G9

**Staff 4:** Chords: C, Dm7, G7, C7

**Staff 5:** Chords: Csus, C7, C7/Bb, Am7, D7, Em7, D/F#

**Staff 6:** Chords: Gm, D7, Db9, C9, F#

**Staff 7:** Chords: Gm, C7, Bb/F, F

Additional annotations: "ei F-pedal" is written near the third staff.

# HOW HIGH THE MOON

~~TEMA~~ (A) <sup>3/4</sup> <sup>Solo</sup> <sup>Guit</sup> C7

Gmaj7 | / | / | /

Fmaj7 | / | (Fm7) / | (b7) /

Ebmaj7 | Am7 D7 | Gm | Am7b5 D7

Hm7 | E7 | Fm7 | D7

(B) Gmaj7 | / | (Gm7 C7) / | / | Fmaj7 | / | (Fm7 D7) /

Ebmaj7 | Am7 D7 | Hm7 E7 | Am D7  
(Eb D7)

Hm E7 | Am D7 | G | /  
(B)

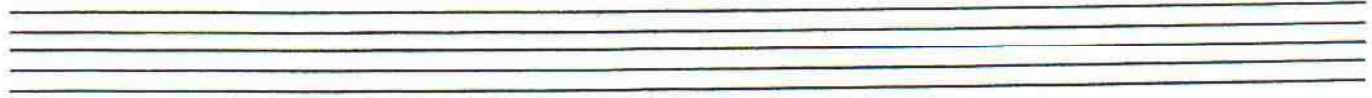

(med. blues)

Dicken Hedrenius  
och Peter Forss  
1993

# HUDIKSVALL

(bas. unis melodi)

Text av Dicken, september 1994

Om du vill vara ball  
res då till Hudiksvall  
Skynda dig nu ta tåget, flyget  
- gör det med en trall

Tralla på denna bit  
Bara du kommer hit  
Strunta att gå till jobbet  
- där är ändå bara slit

Party och fest, barnkalas i  
Hudiksvall  
- HUDIKSVALL

Bas

- Hudiksvall -

(Blues i S)

Om basen har melodin:

Om basen komper:

# HUMORESQUE

Antonin Dvorák

C F C G<sup>7</sup>

C F C Am G<sup>7</sup> C

C E<sup>7</sup> Am F A<sup>7</sup> Dm G<sup>7</sup> C

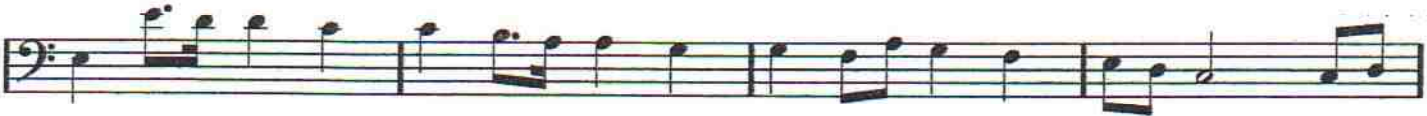

C E<sup>7</sup> Am F A<sup>7</sup> Dm G<sup>7</sup> E<sup>7</sup> Cm D<sup>7</sup> G<sup>7</sup>

C F C G<sup>7</sup>

C F C Am D<sup>7</sup> G<sup>7</sup> C

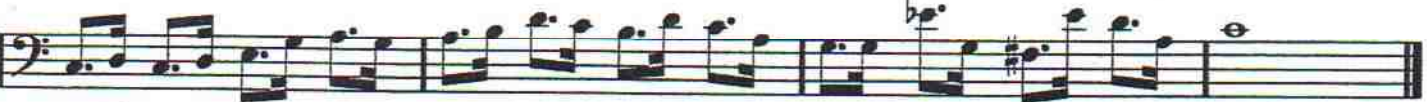

# IGORS SOMMARVISA

Hora-dans (uttalas "åra-dans")

(intro: ej ackord, men oktaver!)

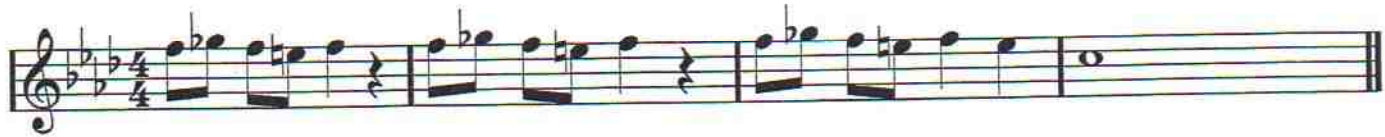

**A** VILT (men svagt, ringen blir liten-stor-liten-stor-liten-stor-liten-stor)

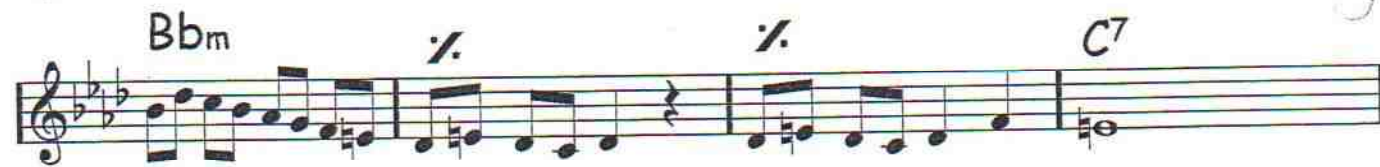
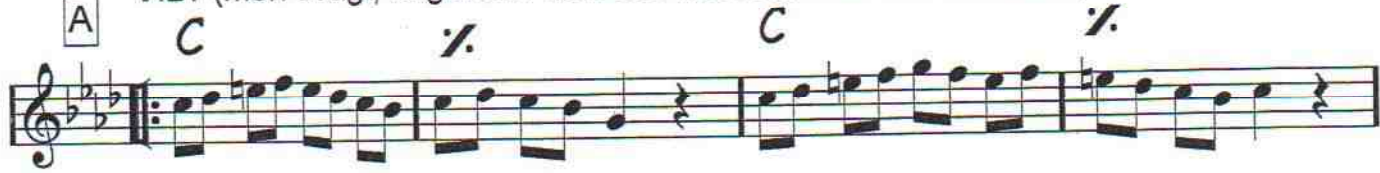

**B** (Sidgalopp, ringdans - LITE FORTARE TEMPO)

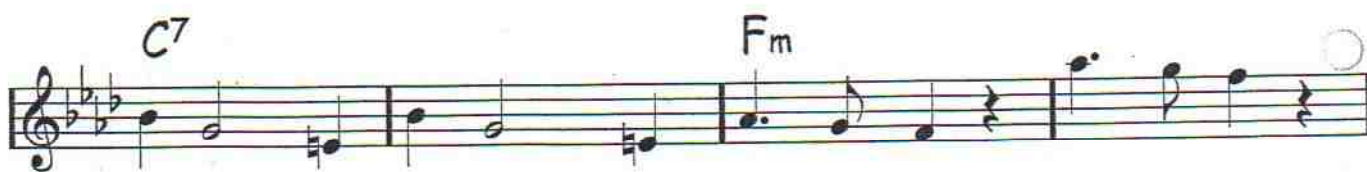
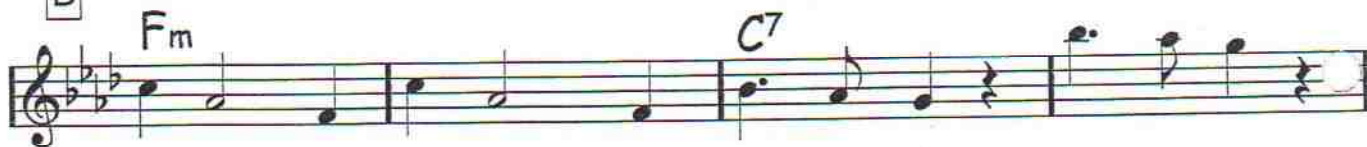

IN A  
MELLOTONE

---

|| A<sup>b</sup> | ♯. | ♯. | ♯. | ♯. | ♯. | ♯. | ♯. ||

|| D<sup>b</sup> | ♯. | A<sup>b</sup> | ♯. | A<sup>b</sup> | ♯. | E<sup>b</sup> | ♯. ||

|| A<sup>b</sup> | ♯. | ♯. | ♯. | ♯. | ♯. | ♯. | G ||

|| G | ♯. | G | ♯. | G | E<sup>b</sup> | A<sup>b</sup> | ~~♯.~~ ||

# ISN'T SHE LOVELY

(Stevie Wonder)

Seven empty bass clef staves for musical notation.

# IT DOESN'T MEAN A THING

A

A2

B

A3

Empty musical staff

Empty musical staff

Empty musical staff

Empty musical staff

# JAG HAR FÅTT RO I MIN INRE SJÖ

SLOW WALTZ

ackordbytena. Vad tror du? Kan vi testa?

Brännkyrkaplan 100  
SE -117 26 STOCKHOLM  
Tel & Fax +46 (0)18 - 662 64 99

# MIDNIGHT MOON

MUSIC: Ljupette Hedrenius

Released on CD 1994. Phono Suecia (PSCD 68) "JAZZ BALLROOM NIGHT"  
Manuscript.

BAS

# MISTER C

## INTRO

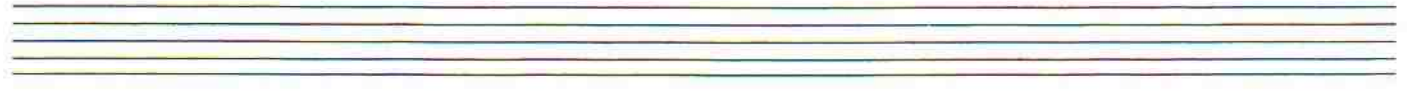
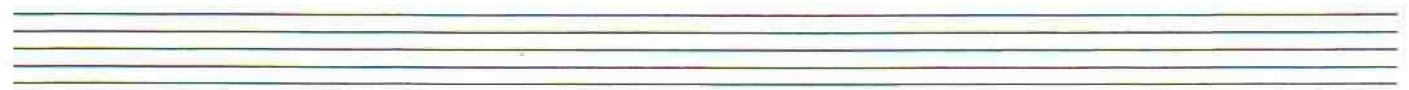
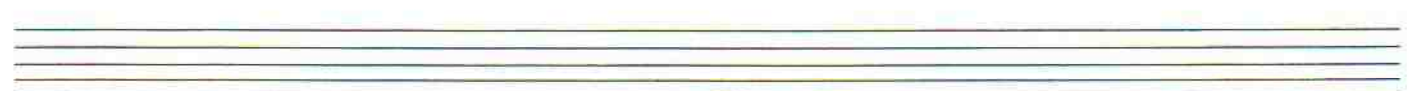
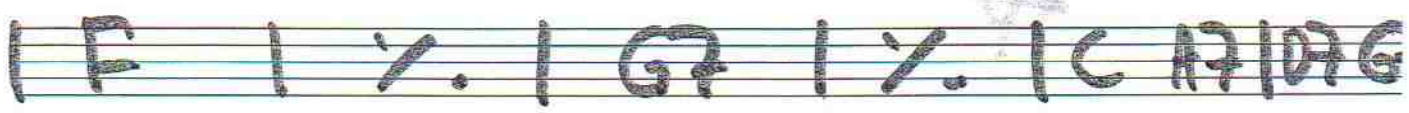
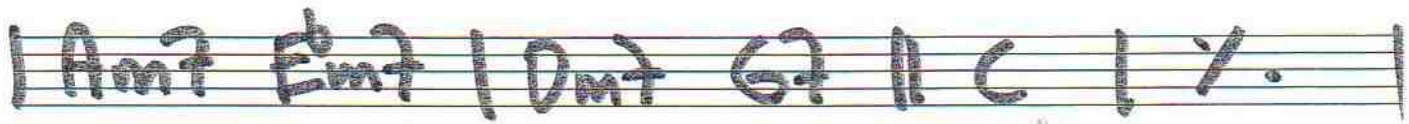

1 rumma

# MISTER C

A

Tema 32

B

attsolo + ?

pianosolo. (Bygg inför ~~bandshout~~ bandshout)

Bandshout 16 + tema (stick) 8 + 6

komp

(omny)

# PRELUDIUM UR TE DEUM

M. H. Charpentier  
(EUROVISION)

kompintro:

E<sup>b</sup>

C<sup>m</sup>

F<sup>m</sup>

B<sup>b</sup>7

E<sup>b</sup>

E7

(A)

E<sup>b</sup>

G<sup>m</sup>7

C7

F<sup>m</sup>

C7

H7

B<sup>b</sup>7

E<sup>b</sup>

G<sup>m</sup>7

C7

F<sup>m</sup>

B<sup>b</sup>7

E<sup>b</sup>

(c dur)

# SATIN DOLL

(A)  $\text{c} | \text{g} | \text{G7} | \text{f} | \text{E}^b \text{A}^b | \text{c} | \text{g} |$

(B)  $\text{c} | \text{g} | \text{G7} | \text{f} | \text{E}^b \text{A}^b | \text{c} | \text{g} |$

(A)  $\text{c} | \text{g} | \text{G7} | \text{f} | \text{E}^b \text{A}^b | \text{c} | \text{g} |$

# SAVE A LITTLE BIT OF THAT OLD CHEESE

**A**

**B**

**A** 1-8

# Shiny stockings

Count Basie

- Staff 1: Chords: A<sup>mb</sup>, B<sup>b</sup>m7, E<sup>b</sup>7, B<sup>b</sup>m7
- Staff 2: Chords: E<sup>b</sup>7, A<sup>b</sup>, D<sup>b</sup>7, C<sup>m</sup>7
- Staff 3: Chords: B<sup>b</sup>7, B<sup>m</sup>7, B<sup>b</sup>m7, E<sup>b</sup>7, D<sup>b</sup>7, C<sup>m</sup>7
- Staff 4: Chords: F7, D<sup>m</sup>7, G7, C, E<sup>b</sup>mb (F7), (C<sup>m</sup>7<sup>b</sup>5 F7)
- Staff 5: Chords: F7, B<sup>b</sup>m7, E<sup>b</sup>9, A<sup>b</sup>

© Copyright 1956 WB Music Corp.  
För Skandinavien, Finland och Island: Warner/Chappell Music Scandinavia AB

# Have you met Miss Jones

Richard Rodgers  
Lorenz Hart

Med. jazz

- Staff 1: Section A, Chords: F<sup>maj</sup>7, A<sup>m</sup>7, D7, G<sup>m</sup>7
- Staff 2: Chords: C7, A<sup>m</sup>7, D<sup>m</sup>7
- Staff 3: Section 1, Chords: G<sup>m</sup>7, C7; Section 2, Chords: C<sup>m</sup>7, F7
- Staff 4: Section B, Chords: B<sup>b</sup>maj7, A<sup>b</sup>m7, D<sup>b</sup>7, G<sup>b</sup>maj7

# TRYGGER-KRASHEN

**A** F ~~F#~~ F# Gm G

**B** F E7 A7 F#m7 Gm7 D7 Gm7 A7 A7

Dbm7 Gb7 Gm7 A7m7 Am7 Bbm7 (C7) **A** 1-8 (trian)

(ballad)

# WATER FALLS ON MY HEAD

C Eb0 Dm Fm

C Bb7 A7 Dm Gm Dm A7

Dm Cm7 3 F7 Bb7 Dbo Cm7 F7

Bb7 Fm7 Bb7 Fm7 Bb7 Fm7 Bb7

Eb A7 Ab7 D7

Fm7b5 Dm9 Db9 H6 C6 C6

# WITCHCRAFT

CAROLYN LEIGH  
CY COLEMAN

Medium Swing

- Staff 1:  $F\Delta7$  (above),  $A\flat^{\circ}7$  (above)
- Staff 2:  $Gm7$ ,  $C7$ ,  $F\Delta7$ ,  $Cm7$ ,  $F7$
- Staff 3:  $B\flat\Delta7$ ,  $B\flat m7$
- Staff 4:  $A\flat\Delta7$ ,  $G7\sharp 9$ ,  $C7$ ,  $Gm7$ ,  $C7$
- Staff 5:  $F\Delta7$ ,  $B\flat 9$
- Staff 6:  $F\Delta7$ ,  $Bm7\flat 5$ ,  $E7\flat 9$
- Staff 7:  $Am$ ,  $Am+5$ ,  $Am\flat$ ,  $Am+5$
- Staff 8:  $Gm$ ,  $Gm+5$ ,  $Gm7$ ,  $C7$
- Staff 9:  $F\Delta7$ ,  $A\flat^{\circ}7$
- Staff 10:  $Gm7$ ,  $C7$ ,  $F\Delta7$