

# Nu ska jag gå till systemet åt Perolina

Dicken - 87

medium (slow) blues-swing

intro A

C13<sup>(69)</sup> F6 G7 F/C H9<sup>65</sup> B<sup>b</sup>

H F/C D9 G9 C7<sup>69</sup>

B

F6 G7 F/C H9<sup>65</sup> B<sup>b</sup>

H F/C D9 G7 Gm7 C7<sup>69</sup> F6 D7 G7 G

C

Solon 24 ∞ (A+B)

Sista solochorus: solo 22 (komp)

D.S. al

F D7 G7 C7

C7 G/b Am7 D7<sup>69</sup> G7 F C13<sup>(69)</sup> F6

(break) (ritardando)

alt

- Nu ska jag gå -

5

(langande)

(lead) (rit...)

4

återställare

tenor

- Nu ska jag gå -

(5)

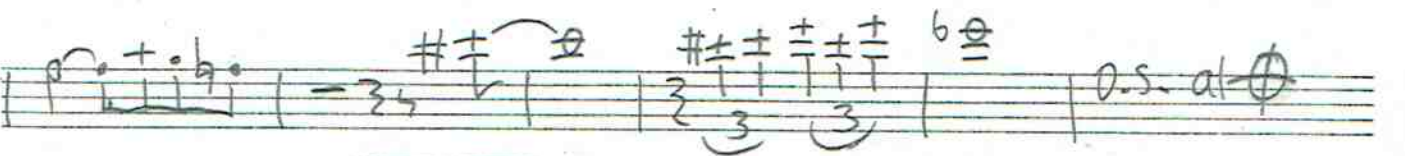
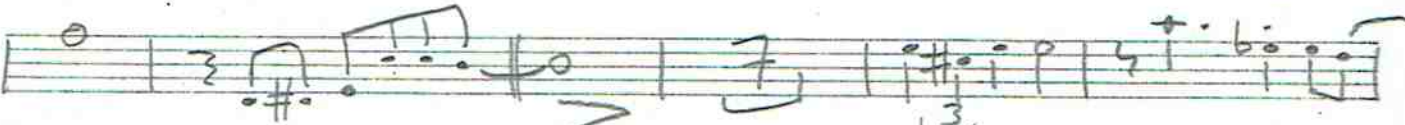
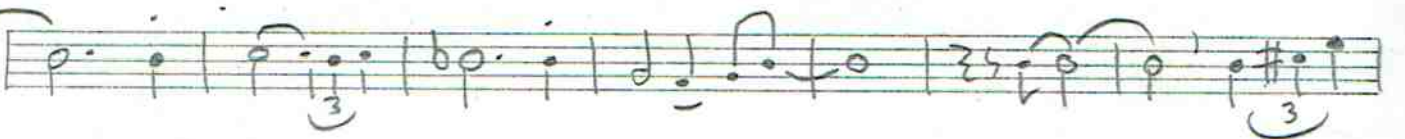
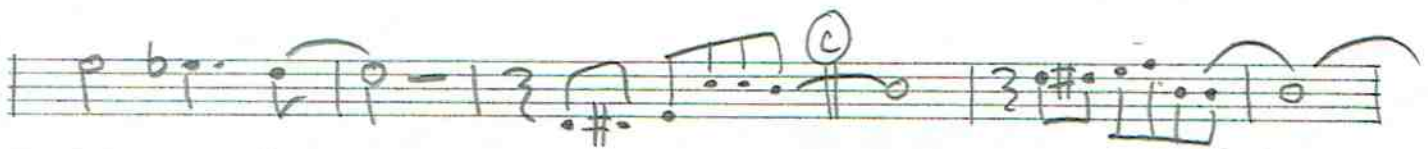
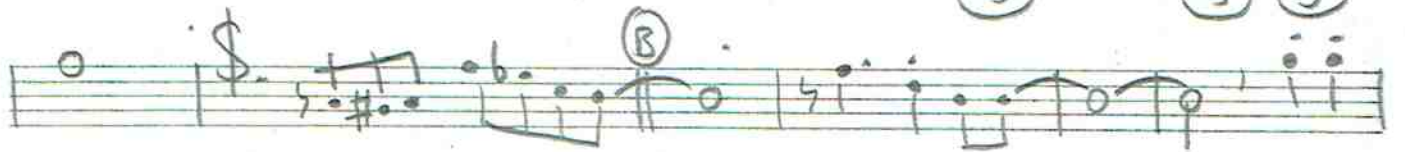
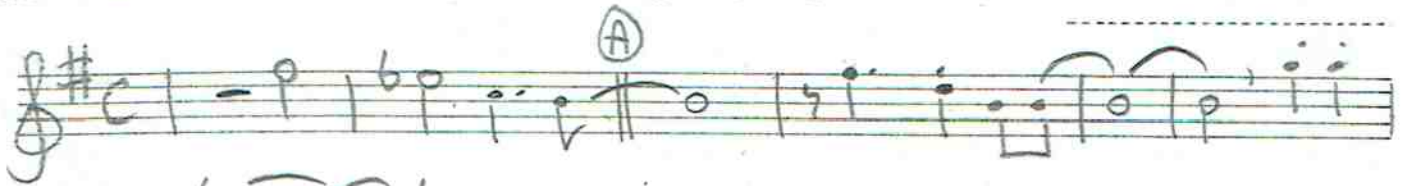

(rit. ---)

barytonen

Nu ska jag gå på systemet åt Per och Lina -

(SOLO AD LIB)

D6 | E7 | %

1.

G | G#° | D | H9 | E7 | % | A7 | %

2.

E7 | A7 | D | H7 | A#7 D7 || G

(SOLO END)

Nu ska jag gå på systemet åt Per & Lina (sid 2, bar)

trumpet

- Nуска jag gå -

ospelbart

medium

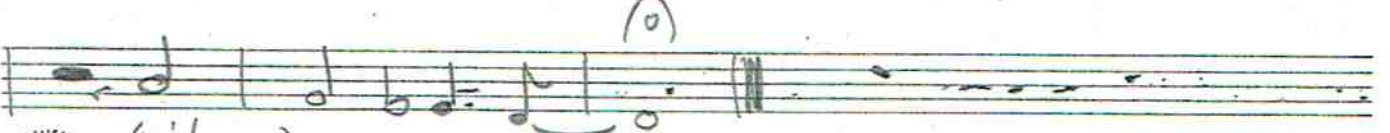
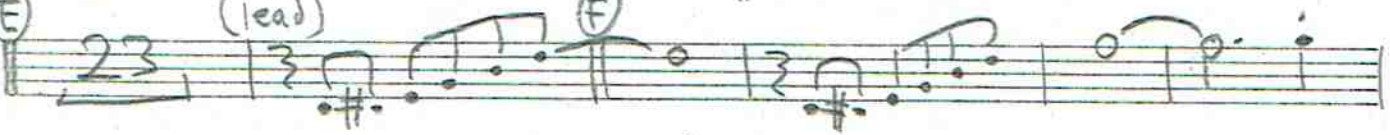
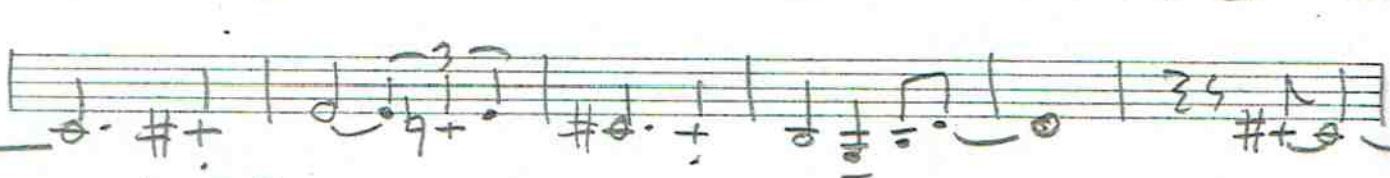
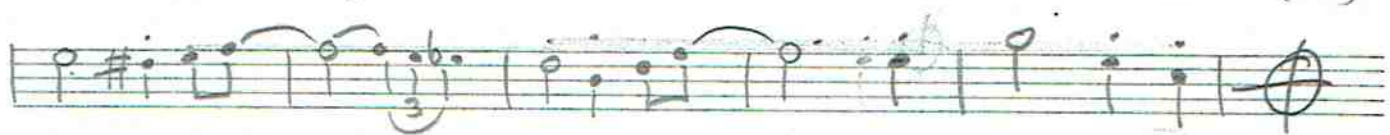
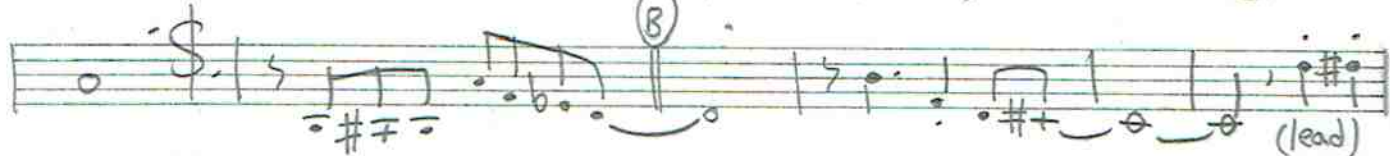
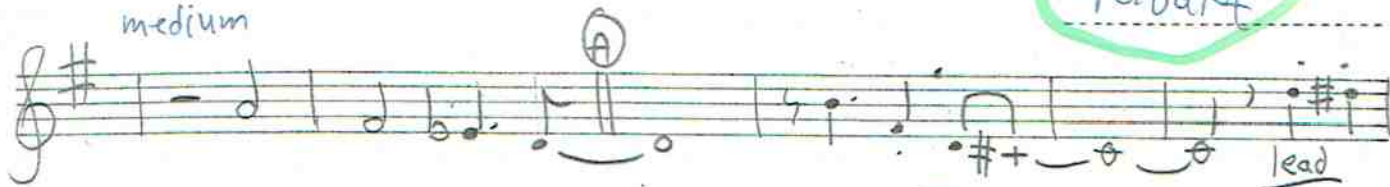

(rit.---)

trombone - Niska jag gå (På systemet åt Per & Lina) - 5

Empty musical staff.

(rit...)

bass - Nu ska jag gå på systemet åt Per & Lina -

1-3 bass

F6 | ./. | G7 | ./. |

1.

Bb | H° | F6 | D9 | G9 | ./. | C7 | - :|| break

2. (C pedal)

walking

G9 | Gm7 C7 | F D7 | Gm7 C7 ||

3 gsr (1x trb, 2x bar, 3x gittarr)

F | ./. | G7 | ./. | Bb | H° | F6 | D7 |

G7 | ./. | C7 | ./. || F | ./. | G7 | ./. |

(3 gsr)

Bb | H° | F6 | D7 | G7 | Gm7 C7 | F D7 | Gm7 C7 :||

F Ensemble

F | ./. | G7 | ./. | Bb | H° | F6 | D9 |

1-3 bass

G9 | ./. | C7 | - || F6 | ./. | G7 | ./. |

4-4

Bb | H° | F6 | D7 | G7 | C7 | Am7 | D7<sup>69</sup> |

break (rit...)

F6 fine

G7 | Gm7 C7 F | - d | d d . | A | F6 || fine

drums - Nu ska jag gå på systemet åt Per och Lina -  
(med. swing)

4/4 - P P P P **A** 1-3

d d d d d d d d **break**

**B** 1-3

d d d d d d **C** 4-4

**C** trb. komp 8

d d d d **D** baryton komp 24

**E** gitarr komp 24 **F** ens.

d d d d d d d d

**break** **D.S. al**

Empty staves

**(4-4)** **break**

- P P P P **fine**  
(ritorn)

S-blas

Nu ska jag gå på systemet åt Per och Lina,  
Så jag får skriva ut det här en gång (Dicken 9/10-87)

① (med. swing)

Ⓐ ♯.

F                      G7

Four empty musical staves, likely for piano and drum parts, located below the main score. The staves are blank, with only some faint markings and a diagonal line on the first two staves.

②

alt

ten

bar

tp

tb

bass

piano

drum

lead

Bb

H0

F

D9

3

alt

ten

bar

tp

tb

bass

piano

drum

Empty musical staves for bass, piano, and drum.

4

alt

ten

bar

tp

tb

bass

piano

drum

(lead)

(C)

(bC)

4

Four empty musical staves at the bottom of the page, likely for additional instruments or parts.

5

alt

ten

bar

tp

tb

bass

piano

drum

Four empty musical staves for the second system of the score. The staves are blank, with only the five-line structure visible. There is no notation present in this section.

6

alt  
ten  
bar  
tp  
tb  
bass  
piano  
drum

7

10

11

alt

ten

bar

tp

tb

bass

piano

drum

Four empty musical staves at the bottom of the page.

8

(P)

alt

ten

bar

tp

tb

bass

piano

drum

Four empty musical staves are located at the bottom of the page, with no notation or labels.

9.

alt

ten

bar

tp

tb

bass

piano

drum

10 0.5. alt

(1)

alt

ten

bar

tp

tb

bass

piano

drum

12

(rit. ---)

A

alt

tr

bar

tp

tb

bass

piano

drum

fine

rit ---

