

ONE THING

One direction

Refräng

One thing, sida 2 av 2, Altsaxofon

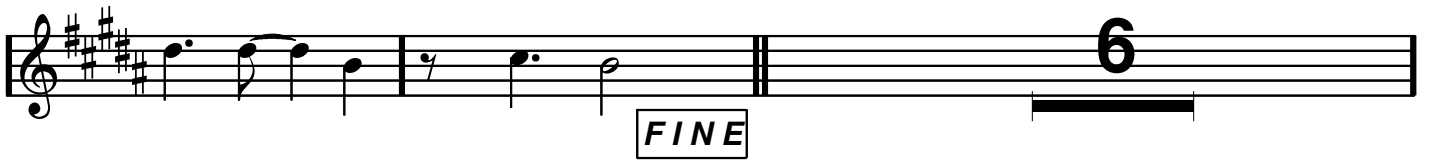

ONE THING

One direction

Refräng

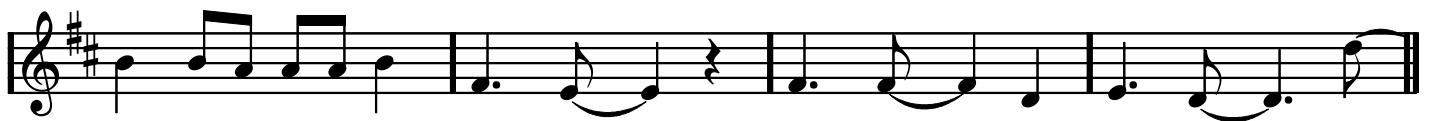

One thing, sida 2 av 2, Blocklöst

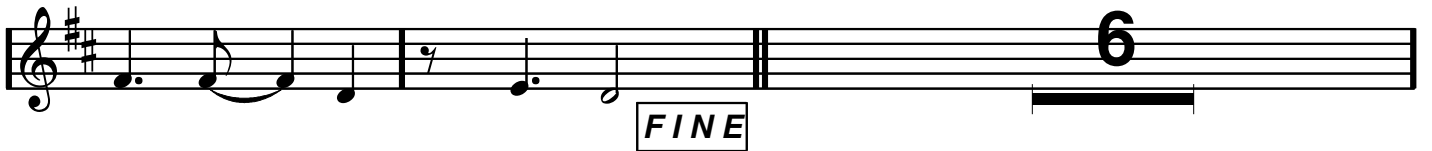

Låten går i D dur. Då är det två korsförtecken som gör att alla F blir Fiss och alla C blir Ciss (fast det finns inget Ciss i One thing).

ONE THING

One direction

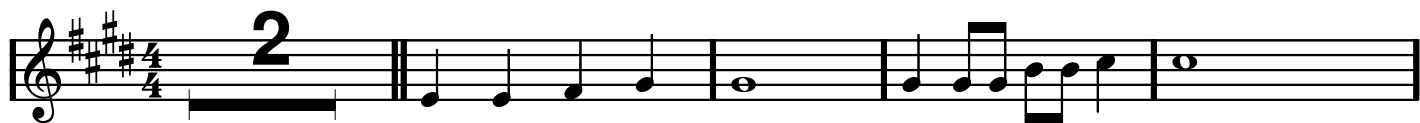

Refräng

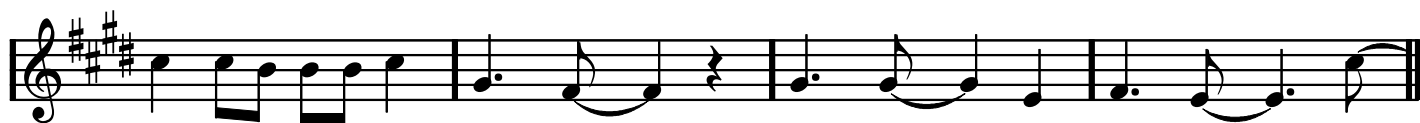

One thing, sida 2 av 2, Klarinett

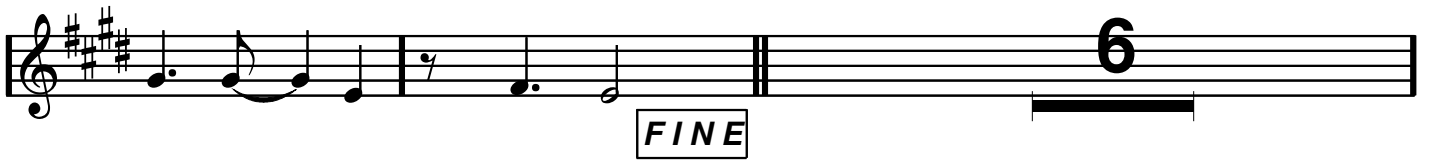

Toner i klarinettstämman

ONE THING

(trbl/trb/p)

D A D D A D D A G

(komp ungefär som intro)

G A Bm G A D D A D

(jämnare komp, plus trumma)

D A G G A Bm G A D

Alla,
i stämmor

G D Bm (C) Bm A G D

Lite röjigare.

G (MJUKBREAK) D G A D Bm G A D

Refräng, alla unis

D G A Bm G A D Bm A D

D A D D A D D A G

(trbl/trb/p)

G A Bm G A D

G D Bm (C) Bm A

Alla, i stämmor

(BREAK)

G D G G

Refräng, alla unis

D G A D Bm G A D

D G A Bm G A D

Bm A D G Bm

FINE ENDAST KOMPET!

D A G Bm

D A^(sus) D G A D

PLUS trbl/trb/p

LUGNT (ej trumma)

Bm G A D

DA SEGNO AL FINE (med repris)

Allt träblås och trombon och piano (elevpiano) spelar hela tiden (utom när det är kompellanspel).

Trumpeter (1 och 2) spelar enbart refrängerna samt de åtta takter som föregår refrängerna (det som börjar på ett G-ackord).

Allt är unisont utom de åtta takter som föregår refrängerna.

Där har flöjt, altsax och piano melodin, klarinett och trombon har

en stämma (trombon en oktav under klarinett) och trumpet 1 och trumpet 2 har varsin stämma.

Stämmor (här angivna klingande) i takterna med stämmor:

Melodi:	DDAAGF#	AADDAAGF#E A	ADDAAGF#	D F# F# D E D
Klarinett/trombon:	HHHHHA	AAHHHCHA	AABBBBBA	A B B B A F#
Trumpet 1:	GGGGGF#	F#F#F#F#F#GF#E	EEGGGGGF#	F# G G G E D
Trumpet 2:	DDDDDD	DDDDDEDC#	C#C#DDDDDD	D D D D C# A

ONE THING

One direction

D A D D A G

G A Bm G A D D A D

D A G G A Bm G A D

G D Bm A G D

G (MJUKBREAK) *Refräng* D G A D Bm G A D

D G A Bm G A D Bm A D

D A D D A G

G A Bm G A D

G D Bm A

One thing, sida 2 av 2, PIANO

(BREAK)

G D G G

Refräng
D G A D Bm G A D

D G A Bm G A D

Bm A D

FINE

D A^(sus) D G A D

Bm G A D

DA SEGNO AL FINE (med repris)

ONE THING

One direction

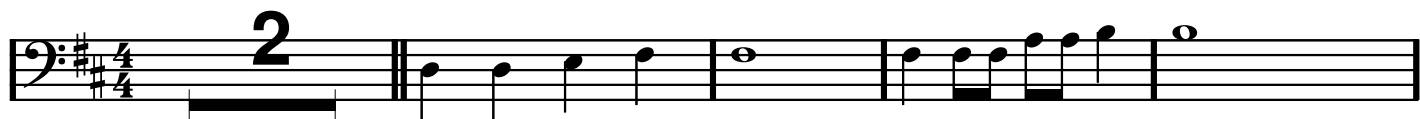

Refrång

One thing, sida 2 av 2, Trombon

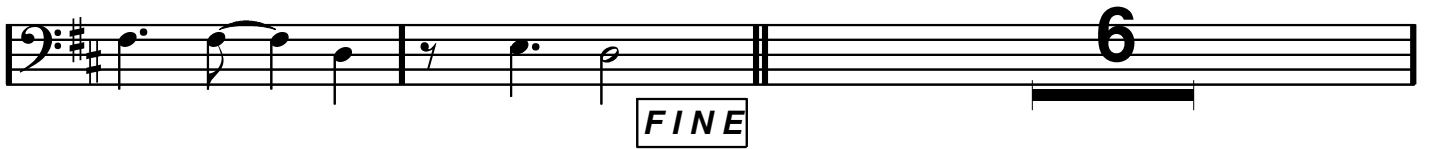

Toner i trombonstämman

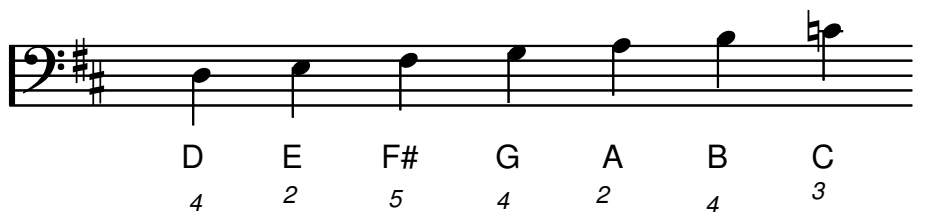

One Thing

One Direction

2 8 4

16 8

22

27 4 8

35

40 2 2 2

47 4

54 4

62

Fine

67 4 8 3 D.S al Fine

ONE THING

One direction

Refräng

Refräng

FINE

DA SEGNO
AL FINE
med repris

ONE THING

One direction

2 8 7 *mp*

Refräng

mf

7 *mp*

Refräng *mf*

6 4 **FINE**

DA SEGNO
AL FINE
med repris

ONE THING

One direction

One thing, sida 2 av 2, Tvärflöjt

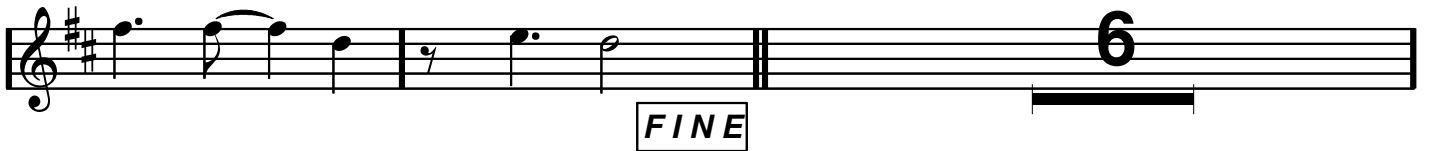

FINE

DA SEGNO AL FINE (med repris)

Låten går i D dur. Då är det två korsförtecken som gör att alla F blir Fiss och alla C blir Ciss (fast det finns inget Ciss i One thing).

D E F# G A B D