

# PUTTIN' ON THE RITZ

IRVING BERLIN  
(arr Dicken Hedrenius)

162 bpm

SÅNG

Grundnot för låten. (Se särskild sångnot för låtens form!)

# PUTTIN' ON THE RITZ

- IRVING BERLIN

C-

If you're blue and you don't know where to go to, why don't you

G7 G7b9 C- C-/Bb

go where fash-ion sits, put-tin' on the ritz.

Ab9 G7 C-

Dif-f'rent types who wear a day coat, pants with stripes and cut - a -

G7 G7b9 C- C-/Bb

way coat, per-fect fits, put-tin' on the ritz.

Ab C7/G F- Db9 C9 F-b Bb7

Stroll-ing up the a-ve-nue so hap-py. Alt: (Dressed up like a mil-lion dol-lar trou-p-er.)

Ebb C-7 F-7 Bb7 Ebb Ab9 G9

All dressed up just like an Eng-lish chap-pie, ver-y snap-py. Try-ing hard to look like Gar-y Coo-per, su-per du-per.)

C-

Come let's mix where Rock-e-fel-lers walk with sticks or, 'um-ber-

G7 G7b9 C- (D-7 G7)

el-las" in their mitts, put-tin' on the ritz.

VIOLIN 1

# PUTTIN' ON THE RITZ

Irving Berlin  
(arr. Dickon Hedrenius)

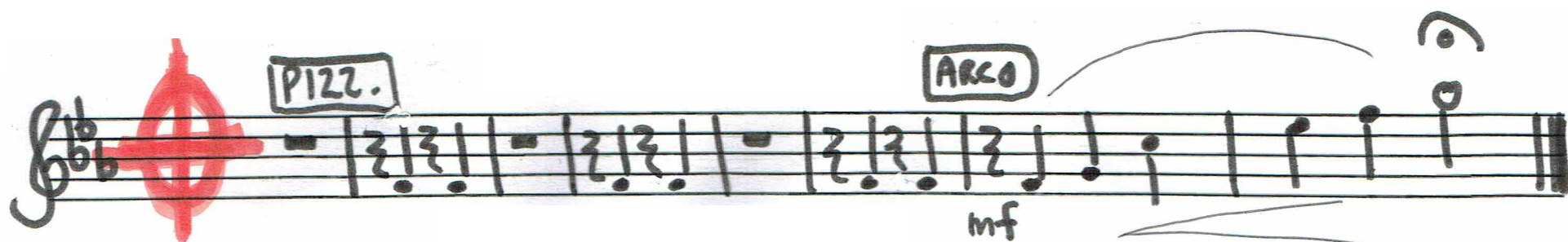
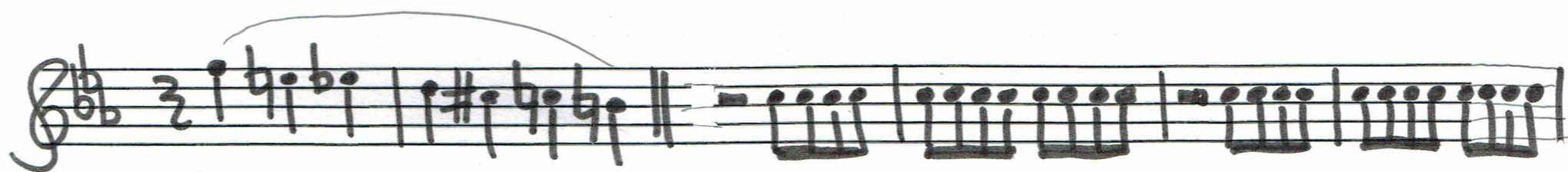
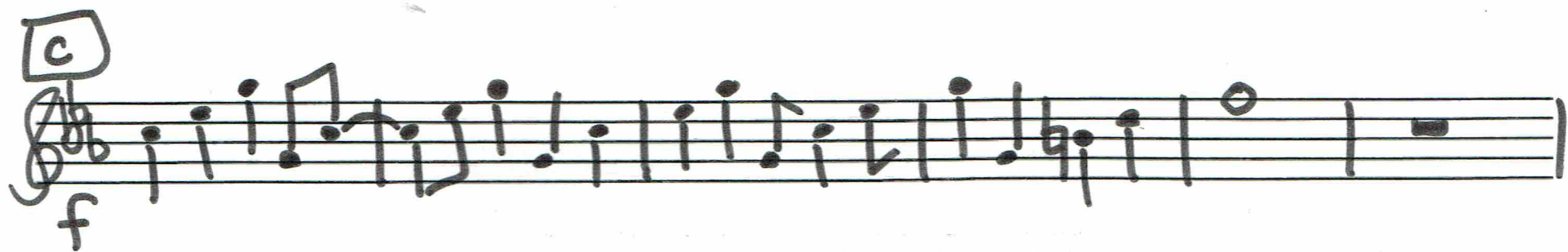
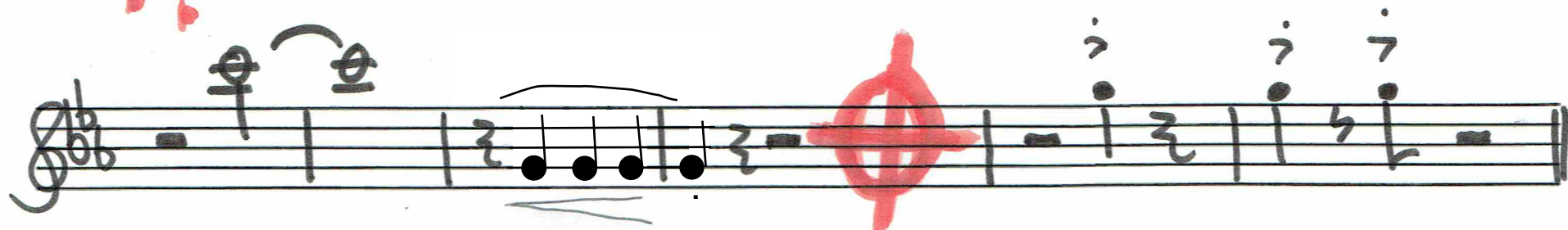
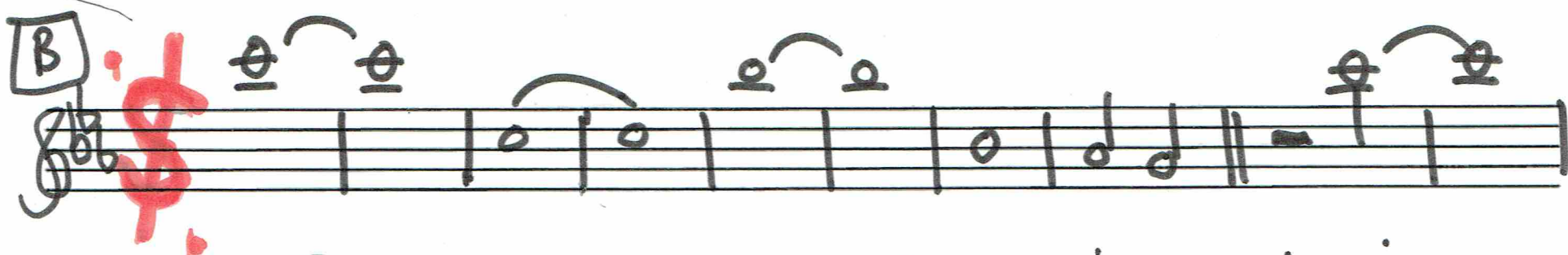
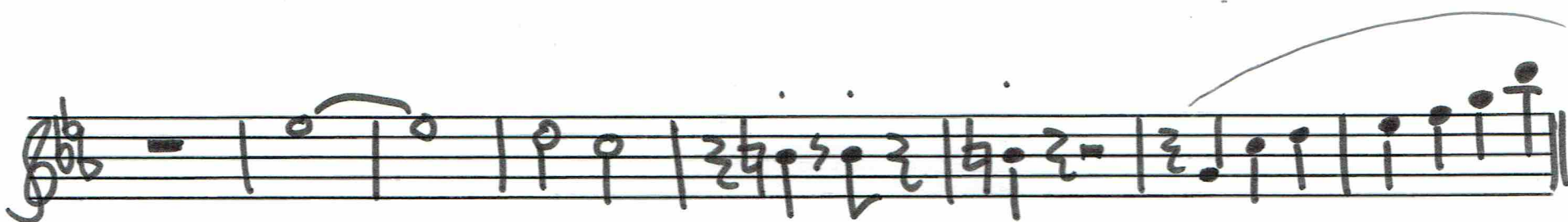
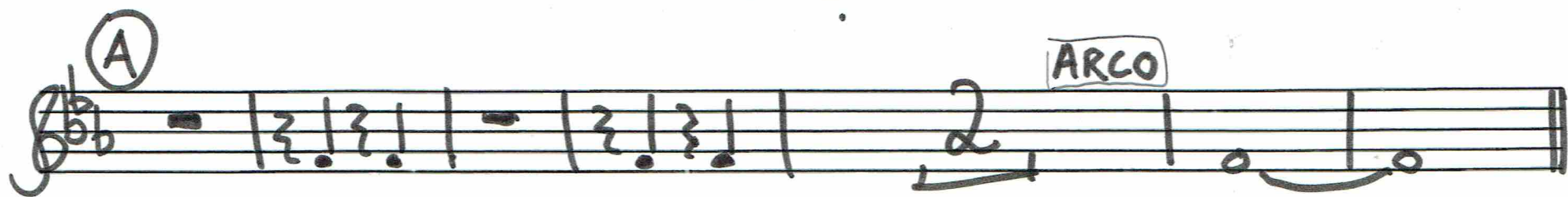
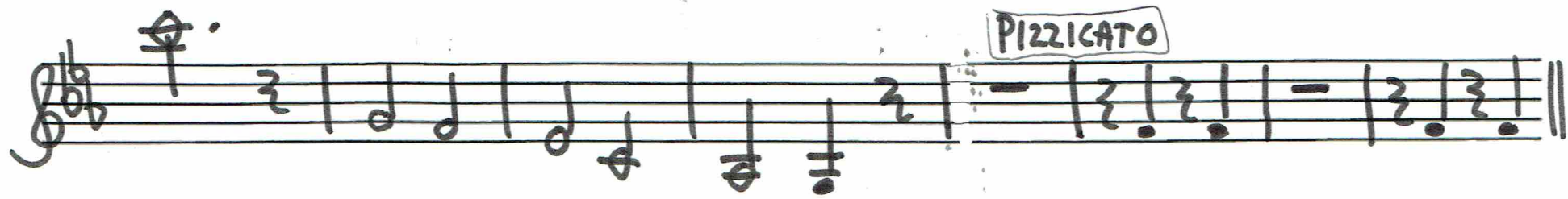
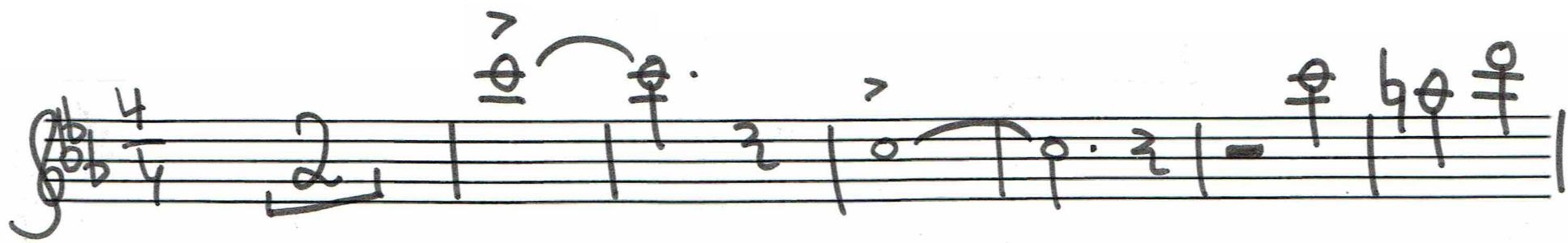

Violin II

# PUTTIN' ON THE RITZ

Irving Berlin  
(arr. Dicken Hedrenius)

VIOLA

# PUTTIN' ON THE RITZ

Irving Berlin  
(arr Dicken Hedrenius)

**PIZZ.**

**(A)**

**ARCO**

**(B)**

**(C)**

**PIZZ.**

**ARCO**

CELLO

# PUTTIN' ON THE RITZ

IRVING BERLIN  
(arr Dicken Hedrenius)

Kontrabas

# PUTTIN' ON THE RITZ

IRVING BERLIN  
(arr. Dickon Hedrenius)

**A**

**B**

**C**

Flöjt

# PUTTIN' ON THE RITZ

Irving Berlin  
(arr Dicken Hedrenius)

Theo klarinett (optional)

Irving Berlin  
(arr Dicken Hedrenius)

# PUTTIN' ON THE RITZ

ALTSAX

# PUTTIN' ON THE RITZ

IRVING BERLIN  
(arr Dickon Hedrenius)

TENOR-SAXOPHON  
LOVE

# PUTTIN' ON THE RITZ

IRVING BERLIN  
(arr Dickon Hedrenius)

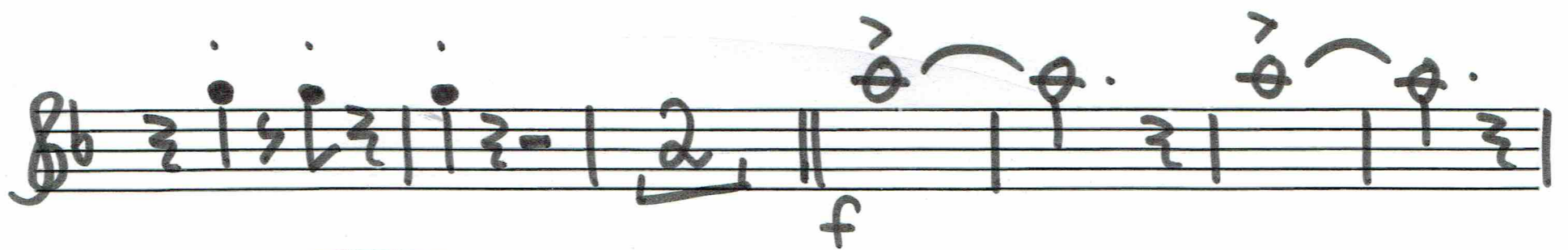
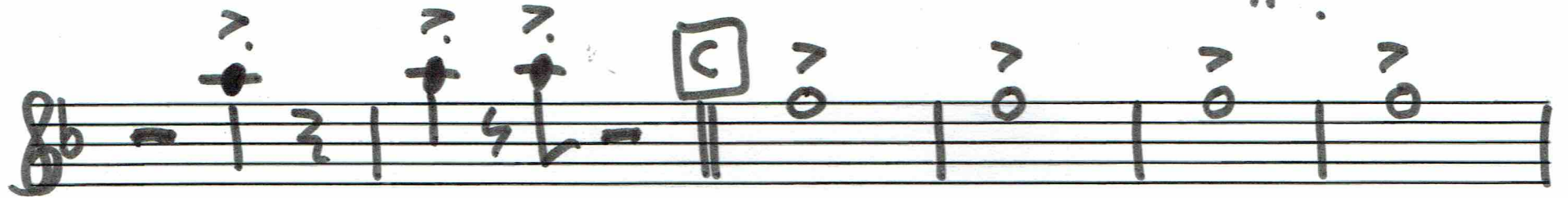
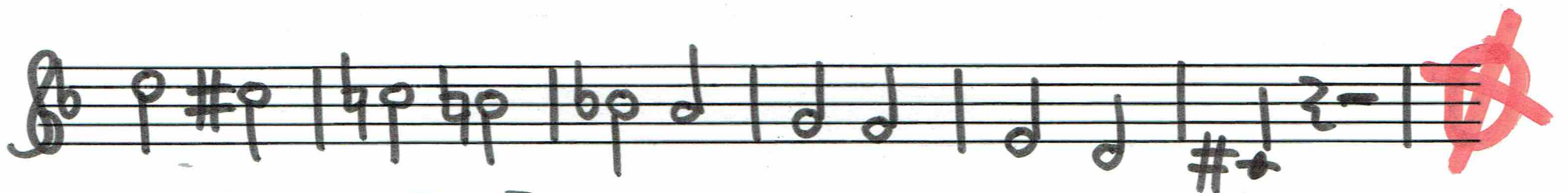
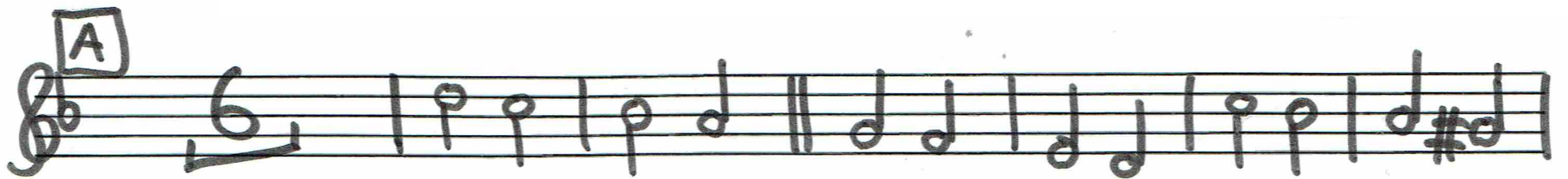
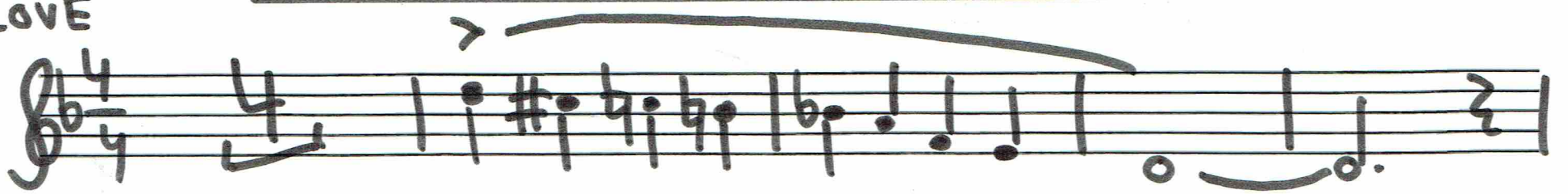

BARYTONSAX JAN

IRVING BERLIN  
(arr Dicken Hedrenius)

# PUTTIN' ON THE RITZ

mf

TRUMPET

# PUTTIN' ON THE RITZ

IRVING BERLIN  
(arr Dickon Hedrenius)

EVENTUELLT kan sångarna inte sjunga sin slutfras, och då måste en trumpet ta den:  
(ordinarie trumpetstämma i codan får dock inte uteslutas)

# TRUMPET (OPT) PUTTIN' ON THE RITZ

PIANO

Sida 1/2 IRVING BERLIN  
(arr: Dicken Hedrenius)

# PUTTIN' ON THE RITZ

$\text{♩} = 162$

INTRO

(pedal på långisarna)

A

(Pedal på långisarna)

B

# PUTTIN' ON THE RITZ, PIANO SIDA 2/2

ELBAS

IRVING BERLIN  
(arr Dicken Hedrenius)

# — PUTTIN' ON THE RITZ —

$\text{♩} = 162$

(Cm G Cm Ab G)

INTRO

MALLETS

IRVING BERLIN  
(arr Dicken Hedrenius)

# PUTTIN' ON THE RITZ

$\text{♩} = 162$

INTRO

D.S.  
al~~f~~

# PUTTIN' ON THE RITZ

$\text{♩} = 162$  **VISPAR HELA LÅTEN**

**INTRO** VISPSWINGKOMP (4) (8) (12)

**(P)** **(A)**

(FILL?)

**(B) Swing** (8)

**BREAK** **(C) VILD SWING** (4)

**(f)** (+ ev. stöttande fills?)

**BREAK** **TACET?** **VILD SWING** (4)

(Stråkar)

**BREAK** **D.S. al**  $\emptyset$

**(mp)** (+ ev. stöttande fills?)

**(cymb. m.m...)**

**(mp)** **(mf)** **(f)**

Gitarre

IRVING BERLIN  
(arr. Dickon Hedrenius)

# PUTTIN' ON THE RITZ

## INTRO

BARA GITARRER,  
SOLO!

D.S.  
al. ~~♩~~

sång

**INTRO**

- Drumset (trumset):** Labeled 'VISPAR HELA LÅTEN' and 'swingkomp', with a rhythmic pattern of slashes indicating the drumming.

sång

vln1

vln2

vla

cello

kb

fl

asx

tensx

barsax

trp

Second part of the piano accompaniment.

elbas

Mal.

trumset

gitarr

sång

Empty musical staff for the vocal line.

vln1

vln2

vla

cello

kb

fl

asx

tensx

barsax

trp

Empty musical staves for Percussion (P) and Eb-bas (E-flat Bass).

elbas

Ma)

trumset

gitarr

sång

vln1

*pizz.*

vln2

*pizz.*

vla

*pizz.*

cello

kb

fl

asx

tensx

barsax

trp

(pedal på långisarna)

(pedal på långisarna)

elbas

Mal.

trumset

gitarr

A

sång

Sångtext: se sången!

vln1

vln2

via

cello

kb

fl

asx

tensx

barsax

trp

p

elbas

Mak

trumset

gitarr

sång

vl n1

vl n2

vla

cello

kb

fl

asx

tensx

barsax

trp

*p*

elbas

Mal.

trumset

gitarr

("A2")

sång

vln1

vln2

vla

cello

kb

fl

asx

tensx

barsax

trp

elbas

Mal.

trumset

gitarr

sång

vl1

vl2

via

cello

kb

fl

asx

tensx

barsax

trp

elbas

trumset

gitarr

**B**

sång

vln1

vln2

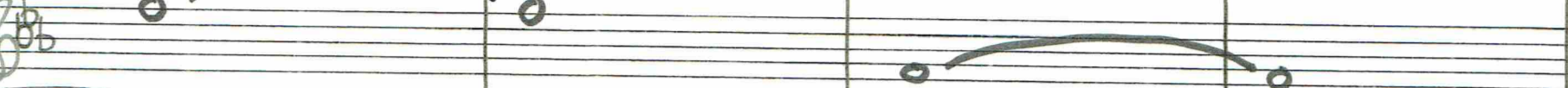

via

cello

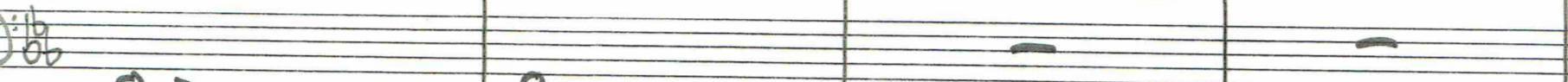

kb

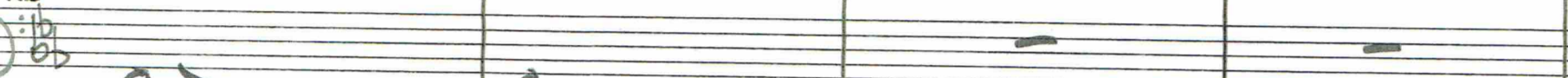

fl

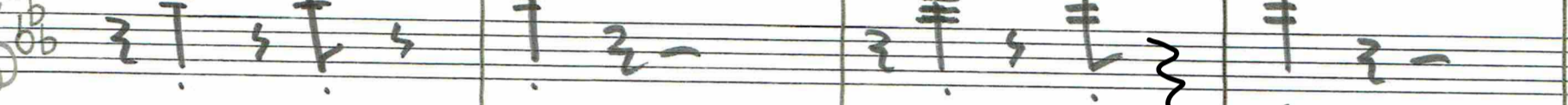

asx

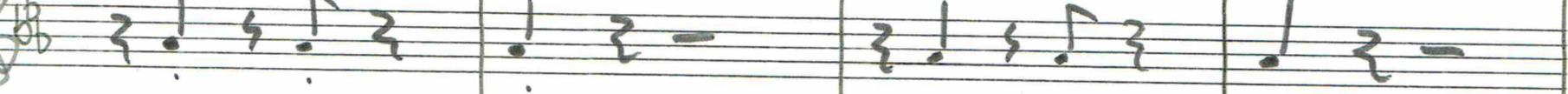

tensx

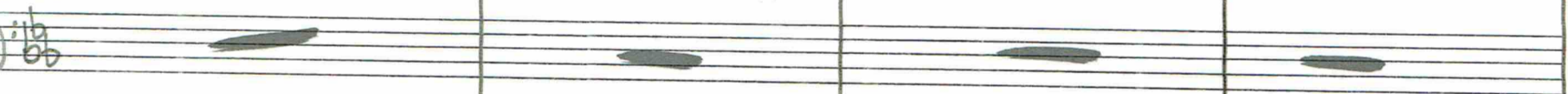

barsax

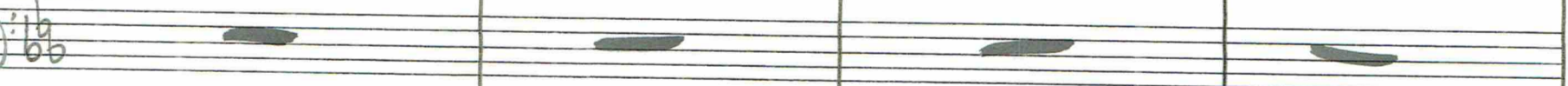

trp

P

(Fm7)

(Bb9)

elbas (1-3)

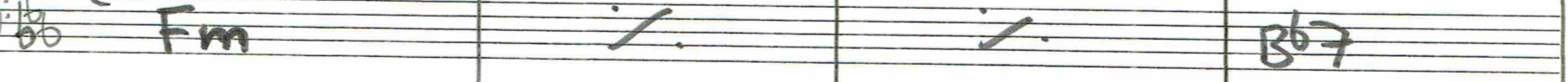

Fm

Bb7

Mals

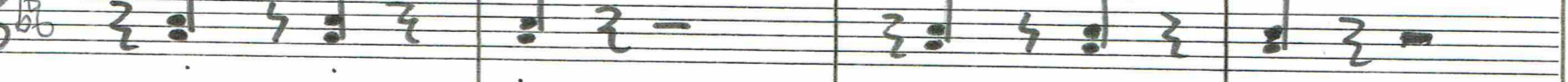

trumset (vispswing)

gitarr

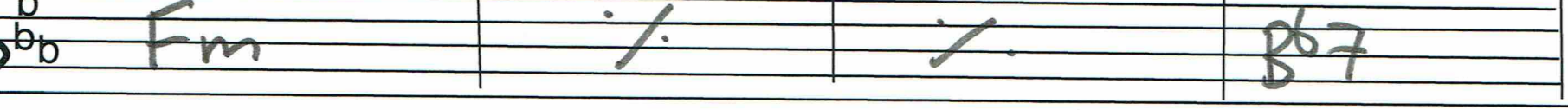

Fm

Bb7

sång

vln1

vln2

via

cello

kb

fl

asx

tensx

barsax

trp

elbas

Mal.

trumset

gitarr

("A3")

sång

vl n1

vl n2

vla

cello

kb

fl

asx

tensx

barsax

trp

(Cm6)

elbas

Mal:

trumset

gitarr

puttin on the RITZ

sång

vl1

vl2

via

cello

kb

fl

asx

tensx

barsax

trp

trb

elbas

Mal

trumset

gitarr

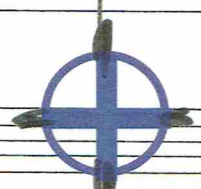
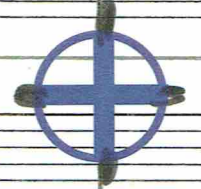
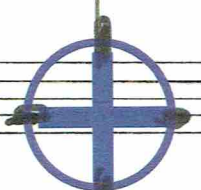

(Cmb)

(ev. stötande fills?)

G7

BREAK

BREAK

G7

BREAK

Dm7b5

Cm

Cm Cm

sång

unis  
stråk  
i olika  
oktaver

Handwritten musical score for 'Puttin' on the Ritz'.

**Staff 1:** Sång (Vocal line)

**Staff 2-6:** vln1, vln2, vla, cello, kb (Violins, Viola, Cello, Double Bass)

**Staff 7-10:** fl, asx, tensx, barsax, trp (Flute, Alto Saxophone, Tenor Saxophone, Baritone Saxophone, Trumpet)

**Staff 11-12:** elbas (Electric Bass)

**Staff 13:** Mal (Mallets)

**Staff 14:** trumset vild vispswing (Drumset)

**Staff 15:** gitarr (Guitar)

sång

puttin on the Ritz!

vln1

vln2

vla

cello

kb

fl

asx

tensx

barsax

trp

P

elbas

BREAK

Mak.

trumset

BREAK

gitarr

G7

BREAK

mp

mp

TACET?

(stråkar)

sång

vln1

vln2

via

cello

kb

fl

asx

tensx

barsax

trp

mf

mf

elbas

WALKING(?)

Cm

hal.

trumset

Vild vispswing

gitarr

b  
bb

Cm

D  
S  
al  
+

sång

vln1

vln2

via

cello

kb

fl

asx

tensx

barsax

trp

elbas

Mak

trumset

gitarr

L Alla gitarer ("solo")

INKOPIERAD EXTRAKOPIA AV SID 9 FÖR ATT UNDVIKA JOBBASIDBLÄDDRINGAR

B

\$

\$

\$

\$

\$

sång

vln1

vln2

vla

cello

kb

fl

asx

tensx

barsax

trp

(Fm7)

(Bb9)

elbas (1-3)

Fm

trums

gitarr

b

bb

Fm

Bb7

INKOPIERAD EXTRAKOPIA AV SID 10 FÖR ATT UNDVIKA JOBBA SIDBLÄDDRINGAR

sång

vln1

vln2

via

cello

kb

fl

asx

tensx

barsax

Handwritten baritone saxophone part on a staff with a treble clef and two flats. It contains rests for all four measures.

trp

elbas

elbas

Handwritten electric bass chord chart. Chords are: Eb, Cm, Fm, Bb7, Eb, Ab7, G7. Includes handwritten annotations like (Eb6), (Bb7), (Eb6), (Ab9), and (G9).

Mal.

trumset

gitarr

gitarr

Handwritten guitar chord chart. Chords are: Eb, Bb7, Eb, Ab7, G7.

("A3") INKOPIERAD EXTRAKOPIA AV SID 11 FÖR ATT UNDVIKA JOBBA SIDBLÄDDRINGAR

sång

vln1

vln2

vla

cello

kb

fl

asx

tensx

barsax

trp

(Cm6)

elbas (1-3) Cm

Mal.

trumset

gitarr b Cm

sång

puttin on the

vl1

vl2

via

cello

kb

fl

asx

tensx

barsax

trp

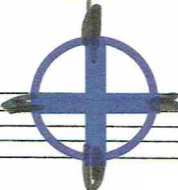
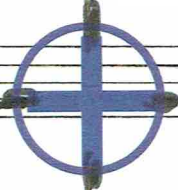

p

elbas

Mal

trumset

gitarr

**BREAK**

CODA

tempo: 162 bpm

Rättighetsinnehavare: Irving Berlin

arr Dicken Hedrenius  
2020 för Vallentuna  
Kulturskola

sång Ritz.

Puttin on the Ritz.

Puttin on the

Vocal line with notes and rests. Includes handwritten lyrics: "sång Ritz.", "Puttin on the Ritz.", "Puttin on the".

S  
L  
U  
T

sång Ritz. *f* Puttin on the Ritz.

vln1 *ARCO*

vln2 *ARCO* *mf*

vla *ARCO* *mf*

cello *mf*

kb *mf*

fl *mf*

asx *mf*

tensx *mf*

barsax *mf*

trp *mf*

*P*

elbas *mf*

Mal. *mf*

trumset *mf* (cymb. m.m...)

gitarr *b* *bb* *mf*

*f* *Cm6*

EVENTUELLT kan sångarna inte ta slutfrasen. Den finns dock inskriven i trumpetnoten. En trumpetare kan alltså ta den frasen. Dock fårordinarie trumpetstämman inte uteslutas. (Mitt förstahandsval är att sångarna tar slutfrasen). /Dicken 211220