

# SUTTEN OM SKITTEN (SOS)

Dickum 110213

sidia 1/23

05.10 vid 124 bpm

(A)

start

- Staff 1 (Trumpet):** Labeled "trp". Includes the instruction "7nd+8:e ggn" and a circled "3".
- Staff 2 (Saxophone):** Labeled "sas". Includes the instruction "7nd+8:e ggn" and a circled "3".
- Staff 3 (Tuba):** Labeled "ts". Includes the instruction "ggn 5+6+7+8" and a circled "3".
- Staff 4 (Trombone):** Labeled "trb". Includes the instruction "ggn 4+5+6+7+8" and a circled "3".
- Staff 5 (Bass):** Labeled "bas". Includes the instruction "alltid!".

Additional notes on the right side of the system:

- "endast i slutet av ggn 6:"
- "alt+trp"
- "(∞)"
- "slutet av ggn 7+8, alt+trp"
- "unis"
- "++ #"

- Staff 2 (Trumpet):** Labeled "trp". Includes the instruction "ggn 2-3-4-5-6-7-8" and a circled "2".
- Staff 3 (Tuba):** Labeled "ts". Includes the instruction "ggn 2-3-4-5-6-7-8" and a circled "2".

Additional notes on the right side of the system:

- "ej ggn 8"
- "flägggn 1"
- "(ej ggn 8)"

- Staff 3 (Tuba):** Labeled "ts". Includes the instruction "ggn 3-4-5-6-7-8" and a circled "3".

- Staff 3 (Tuba):** Labeled "tr". Includes the instruction "ggn 3-4-5-6-7-8" and "hihat".

Two empty musical staves at the bottom of the page.

# SUITEN OM SKITTEN (SOS)

sidia 2/23

①

trp

trb

ts

trb

barsx

p

bas

tr FILL soft shuffle

# SUTTEN OM SKITTEN (SOS)

sida 3/23

Handwritten Music Publishing  
Muziek voor iedereen

drp  
as  
ts lead  
trb  
barsx

p

bas

tr d.  
cymbal pling

# SUITEN OM SKITTEN (SOS)

sida 7 / 23

erp

as

ts

trb

barsx

bas

tr

(x x x x) komp

piano

# SUTTEN OM SKITTEN (SOS)

sidia 5/23

(staccato)

Two empty musical staves at the bottom of the page.

# SVITEN OM SKITTEN (SOS)

sidia 6/23

①

trp

as

unis trp

ts

trb

barsx

P

sam bas

bas

tr

# SVITEN OM SKITEN (SOS)

sidia 7/23

Two empty musical staves at the bottom of the page.

# SVITEN OM SKITTEN (SOS)

sidia 8/23

Two empty musical staves at the bottom of the page.

# SUITEN OM SKITTEN (SOS)

sidia 9/23

(E)

erp  
 as  
 ts  
 trb  
 barsx

p

alt fram  
 till 8 = opt

p

bas solo AD LIB

tr

# SUITEN OM SKITTEN (SOS)

sidia <sup>10</sup>/23

MUSIC PAPER COMPANY

drp  
 as  
 ts  $\overset{3}{\#} = b \ddagger$   $b \ddagger$   
 trb  $\overset{3}{\#} = b \ddagger$   $b \ddagger$   
 barsx  $\overset{3}{\#} = b \ddagger$   $b \ddagger$

8va  
 p

bas

tr

# SVITEN OM SKITTEN (SOS)

sidia 11/23

- drp** (Drum): Treble clef, contains rhythmic notation with accents and dynamic markings.
- as** (Alto Saxophone): Treble clef, contains rhythmic notation with accents and dynamic markings.
- ts** (Tenor Saxophone): Bass clef, contains rhythmic notation with accents and dynamic markings.
- trb** (Trumpet): Bass clef, contains rhythmic notation with accents and dynamic markings.
- barsx** (Baritone Saxophone): Bass clef, contains rhythmic notation with accents and dynamic markings.

The notation includes various rhythmic values, accents, and dynamic markings such as *pp* and *pp+*. The score is divided into measures by vertical bar lines.

Two empty musical staves at the bottom of the page, one in treble clef and one in bass clef, both with a key signature of one flat (B-flat).

# SITTEN OM SKITTEN (SOS)

sidia 12 / 23

Ed

trp

ts

trb

barsx

bas

trp

# SUITEN OM SKITTEN (SOS)

sidia 13 / 23

Two empty musical staves at the bottom of the page.

# SUTTEN OM SKITTEN (SOS)

sidia 14 / 23

The staves are mostly empty, with a large vertical line drawn through them. A handwritten note in green ink says "Bas från i ⑩" (Bass from i 10).

# SUITEN OM SKITTEN (SOS)

sidia 15/23

Handwritten text on the left margin, possibly a page number or reference.

- drp** (Drum): Includes rhythmic notation with vertical lines and stems.
- as** (Alto Saxophone): Contains melodic lines with notes, rests, and dynamic markings.
- ts** (Tenor Saxophone): Shows melodic lines with notes and rests.
- trb** (Trumpet): Features melodic lines with notes and rests.
- barsx** (Baritone Saxophone): Contains melodic lines with notes and rests.

- P** (Piano): Shows a melodic line with notes and rests.
- bas** (Bass): Contains melodic lines with notes and rests.
- tr** (Trumpet): Features melodic lines with notes and rests.

Two empty musical staves at the bottom of the page.

# SVITEN OM SKITTEN (SOS)

sidia/b/ 23

6

Two empty musical staves, one in treble clef and one in bass clef, with a dynamic marking 'p' (piano) in the treble staff.

Two empty musical staves at the bottom of the page.

# SUTTEN OM SKITTEN (SOS)

sidia 17/23

- Measure 1:**
  - trp: *Amait Dmait*, *Dmait*, #0
  - sas: *Amait Dmait*, *Dmait*, #0
  - trb: *z y# . b . o*
  - barsx: *z y . b . o*
  - drp: #0
- Measure 2:**
  - trp: *ad lib*, *Dmait*
  - sas: *ad lib*, *Dmait*
  - trb: *z y z p*
  - barsx: *z y z p*
  - drp: *ad lib*
- Measure 3:**
  - trp: *fri*, *ad lib*
  - sas: *fri*, *ad lib*
  - trb: *b ± qt*, *z y -*
  - barsx: *b ± qt*, *z y -*
  - drp: *fri*, *ad lib*
- Measure 4:**
  - trp: *SOFT*
  - sas: *SOFT*
  - trb: *z y z* (with notes)
  - barsx: *z y z* (with notes)
  - drp: *SOFT*

A circled note in the first measure of the trumpet part says "(inte så vilt?)".

Empty musical staves for piano (p) and drums (drp).

Empty musical staff for bass (bas).

Empty musical staff for drums (tr) with the instruction "fri walking" written above it.

Two empty musical staves at the bottom of the page.

# SVITEN OM SKITTEN (SOS)

sidia 18/23

Musiknoten-Druck-Verlagsges. mbH  
110213

trp  
trb  
ts  
trb  
barsx

Handwritten musical score for trumpet (trp), trombone (trb), and saxophone (barsx) parts. The score is in 2/4 time and B-flat major. The trumpet part (trp) has a melodic line with slurs and accents. The trombone part (trb) has a similar line with accents. The saxophone part (barsx) has a similar line with slurs. The bottom part of the system is empty.

P

Empty musical staves for piano accompaniment, labeled 'P'.

bas

Empty musical staff for bass, labeled 'bas'.

tr

Empty musical staff for trumpet, labeled 'tr'.

Two empty musical staves at the bottom of the page.

# SITTEN OM SKITTEN (SOS)

sidia 19 / 23

Instrument	Measure 1	Measure 2	Measure 3	Measure 4	
ts	—	$\overset{b}{\circ}$	$\overset{+}{+}$	$\overset{b}{\circ}$ $\overset{\cdot}{\circ}$ $\overset{+}{+}$	$\overset{?}{\circ}$
trb	—	$\overset{b}{\circ}$	$\overset{b}{+}$ $\overset{+}{+}$	$\overset{\cdot}{\circ}$ $\overset{\cdot}{\circ}$ $\overset{b}{+}$	$\overset{?}{\circ}$
barsx	—	$\overset{\circ}{\circ}$	$\overset{b}{+}$ $\overset{\cdot}{\cdot}$	$\overset{b}{+}$ $\overset{+}{+}$ $\overset{b}{+}$	$\overset{?}{\circ}$

# SUTTEN OM SKITTEN (SOS)

sidia 28 / 23

Two empty handwritten musical staves at the bottom of the page.

# SUITEN OM SKITTEN (SOS)

sidia 2/23

# SVITEN OM SKITTEN (SOS)

sidia 22/23

start

- Staff 6:** Labeled "b".

Additional annotations include "Endast i slutet av ggn 6:" and "allt trp" near the end of the system.

- Staff 2:** Labeled "b".

Two empty musical staves at the bottom of the page.

# 23 SVITTEN OM SKITTEN (SOS)

sidia 1/23

trumpet

SOS

(Sida 1 av 3)

(A)

baryton + piano  
bas/ + trb  
trum.  
tenor sax  
lead

(B)

lead

lead

(C)

lead

(D)

lead

lead

egentligen ska  $\phi$   
(vara två taktar senare,  
men sidvändningen...)

SOS, trumpet siela 2/3

**E** bas-solo

**E2**

**F**

1.

**G**

SOS, trumpet sida 3/3

Hmaj7/  
Emaj7

Ebmaj7

SOFT SOLO MED ALTSAX. "FRIA"  
(ad lib) HARMONIER.

FINE

altsax

SOS

sida 1/3

(A)

baryton + pi + bas/er + trb + tenorsax

(C)

Refianghelvete TRIO

SOS altsax sida 2/3

① Bas-solo

②

③

④

⑤

⑥

⑦

# SOS, altsett Sida 3/3

F#maj7 Hmaj7 Bbmaj7

SOFT ADLIB-SOLO MED TRUMPET.  
"FRIA" HARMONIER.

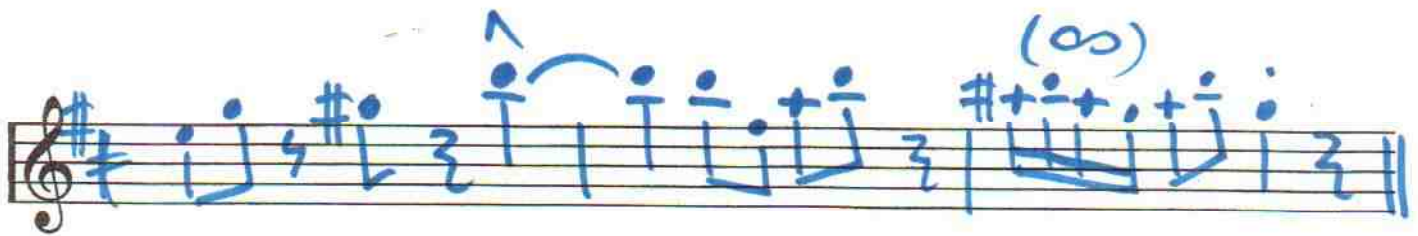
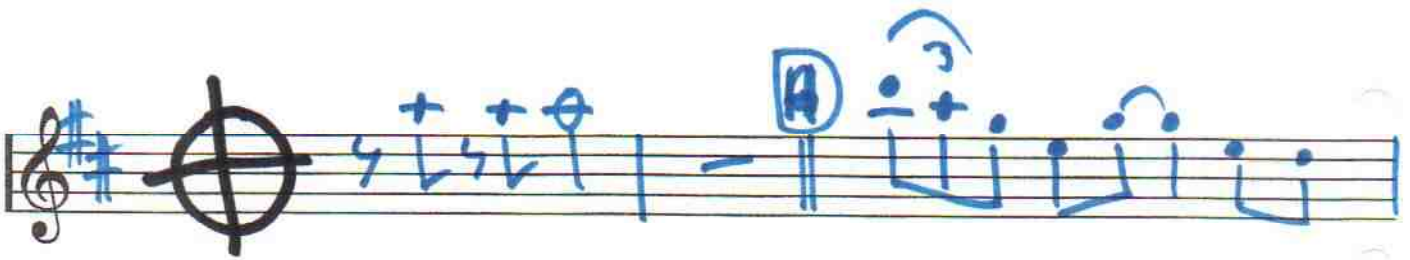
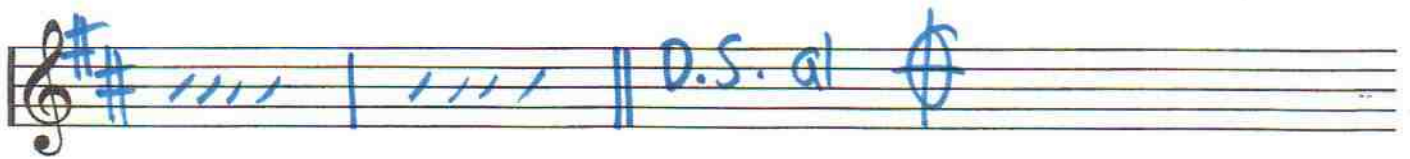
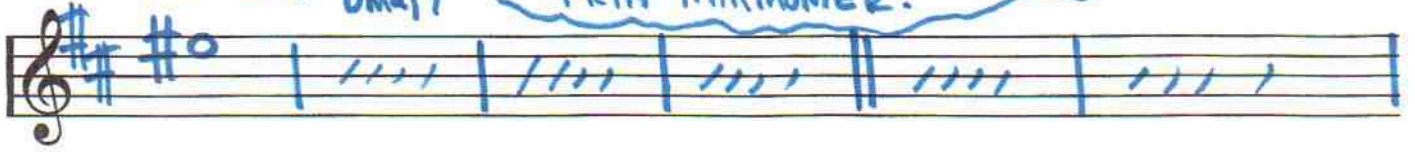

# SOS

(A)

4 ggr!  
Spela 4 gänger!

baryton + piano + bas/tr + trb

(B)

4x3

LEAD

mf

(C)

(D) REPRÄNGTRIO

SOS, tenorsaxofon sida 2 av 3

Bas-solo

(E)

Spela nu många och bläs!

TROMBON

SOS

(A) 5 gänger (trb-tén-ten-trp-trp)

Baryton + piano + bns/tr

(B)

(C) piano

(D) TRIO

(E)

(E2)

mf p mf

# SOS

(A)

8 ggr. 1st: helt solo, därefter fler ... (Gångerna 7+8: trp+altsax tappar)

(B)

(C) *piano*

(D) ~~Refrain~~ TRIO

SOS, barytonsaxofon, sida 2 av 3

Bas-solo

Bläsfestival

Sas, Baryton saxofon, sida 3 av 3 (stycken)

6

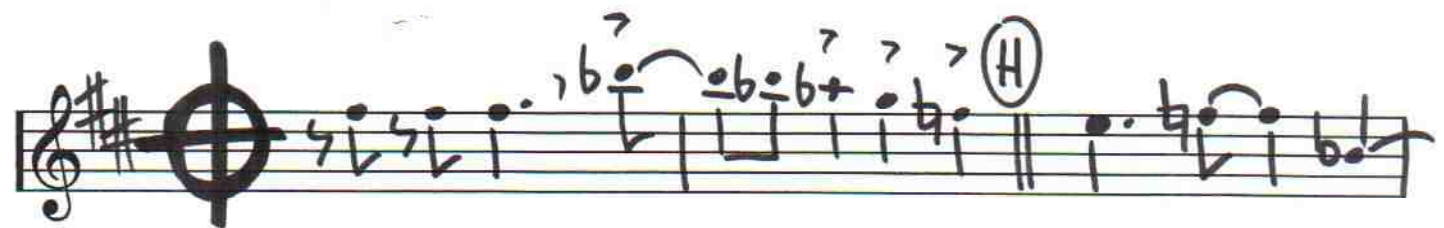
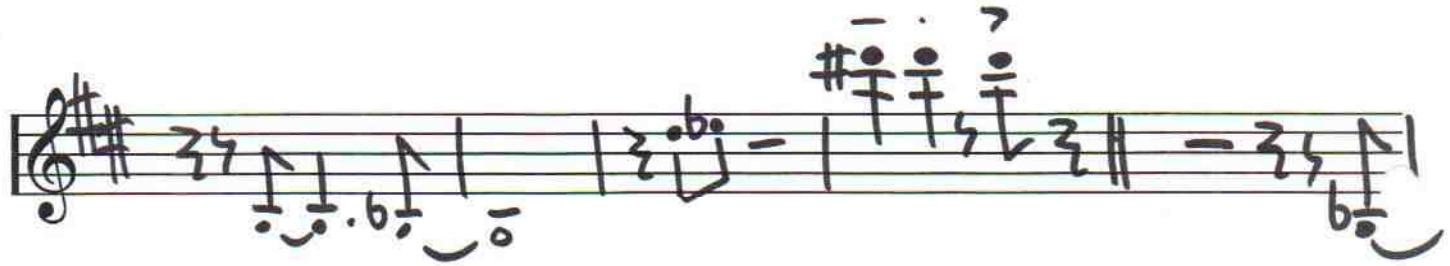

# SOS

A-delen är 4 takter som går 8 ggr med allt fler spelare. Pianot spelar alla gångerna utom första.

**A** Barytonsax

7 gånger

"solo":

**B**

Helt solo:

De sista två tonerna;  
tacet sista ggn

**C** F Fiss G Ebmaj7 E6 Fmaj7 Ab add9 Bb Eb Bb F

F Fiss G Ebmaj7 E6 Fmaj7 Ab add9 Bb Eb Bb C

**D** REFRÄNG "Trio" (med sväng) Gör gärna saker

c

Unisont med bas

SOS, piano, sida 2 av 3

(Allt fram till segnot är optional)

SOS, piano, sida 3 av 3

G Blås-ensemble

Alt/Trumpet med spridda blåsbakgrunder

6 "Fria" harmonier

(fortsätt...)

(fortsätt mera...)

D.S.  
al  
CODA

H

(pi-bas-tr)

Bb7 Eb

# SOS

(A)

6 gånger (sida 2 är med trumpet -)

(B)

(C) (piano)

(D) Reföring TRIO (8:va?)

SOS, kontrabas, sida 2 av 2

F Db7 (E) Bas-solo (2x16 takter)

(8:va?)

Amaj7 Dmaj7 Dbmaj7

"FRI WALKING" (spridda harmonier...)

fortsätt 8 + 8

D.S.  
al  $\phi$

(H)

FINE

# SOS

SUITEN OM SÄTTEN

**(A)** TACET | HINATSWING

4/4 || 4 | 4 || 4 | 4 | 4+4 | 4+4 ||

bara beryten + piano    +bas    +trombon    +tenor    +trpachaltsex

**(B)**

FILL (SOFT SHUFFLE)    PLING (cymbal)

**(C)**

FILL    (BARA PIANO)    soft komp/fill

sub. f

**(D)** Refräng "TRIO"  
 SVÄNGBOOGALOORI! (Röj på) 8 + 6

**(E)** Bassolo med svängigt soft komp

**(F)** SVÄNGBOOGALOORI! (Blåsvirvlar)

FILL

**(G)** SWING

SOFTARE ...

# SOS

A-delen är 4 takter som går 8 ggr med allt fler spelare. Pianot spelar alla gångerna utom första.

7 gånger

**A** Barytonsax

"solo":

**B**

Helt solo:

De sista två tonerna;  
tacet sista ggn

**C** F Fiss G Ebmaj7 E6 Fmaj7 Ab add9 Bb Eb Bb F

+ bas/tr

F Fiss G Ebmaj7 E6 Fmaj7 Ab add9 Bb Eb Bb C

**D** REFRÄNG "Trio" (med sväng) Gör gärna saker

Unisont med bas

SOS, piano, sida 2 av 3

(Allt fram till segnot är optional)

SOS, piano, sida 3 av 3

G Blås-ensemble

Alt/Trumpet med spridda blåsbakgrunder

6

"Fria" harmonier

(fortsätt...)

(fortsätt mera...)

D.S.  
al  
CODA

H

(pi-bas-tr)

Bb7 Eb