

SINGIN' IN THE RAIN

Freed/
Brown,
arr. Dick
Hedrenius

INTRO

Den klassiska Rain-intron. Sjung med om du vill!

(A) Eb C- Eb

I'm sing - in' in the rain, just sing - in' in the

rain. What a glo - ri - ous feel - ing, I'm hap - py a -

gain. I'm laugh - ing at clouds so dark up a -

bove, the sun's in my heart and I'm read - y for

F-7 Bb7 **(B)** Eb D

love. Let the storm - y clouds chase ev - ry - one from the

place. Come on with the rain, I've a smile on my

face. I'll walk down the lane with a hap - py re - frain, and

♯ Eb (F-7 Bb7)

sing - in', just sing - in' in the rain.

© 16 instrumentalt.

Let the D.S. al

♯ of d. 2 Rain

6 Rain-frasen. Sjung med om du vill!

S
C
U
T

VIOLIN II

Freed/Brown
(arr Dicken Hedrenius)

SINGIN' IN THE RAIN

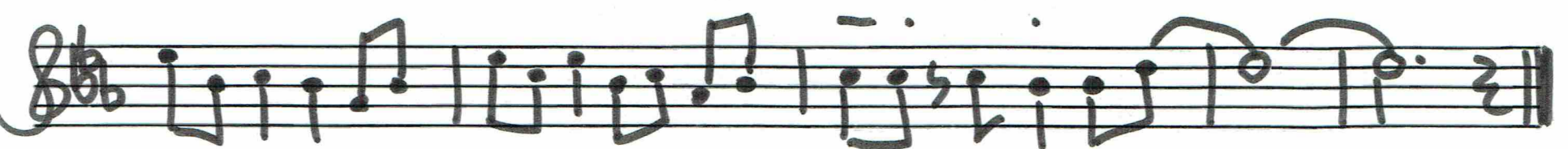
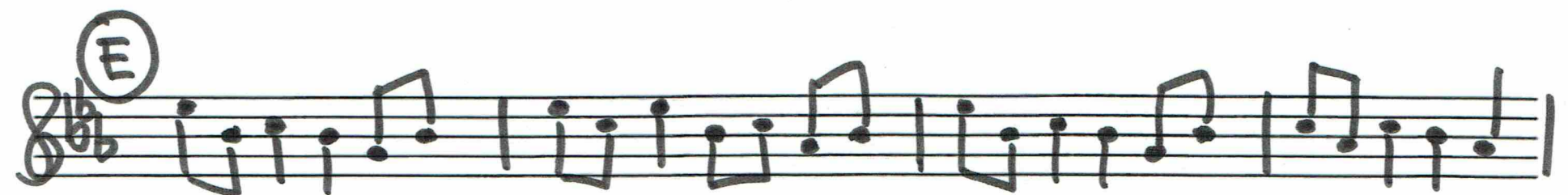
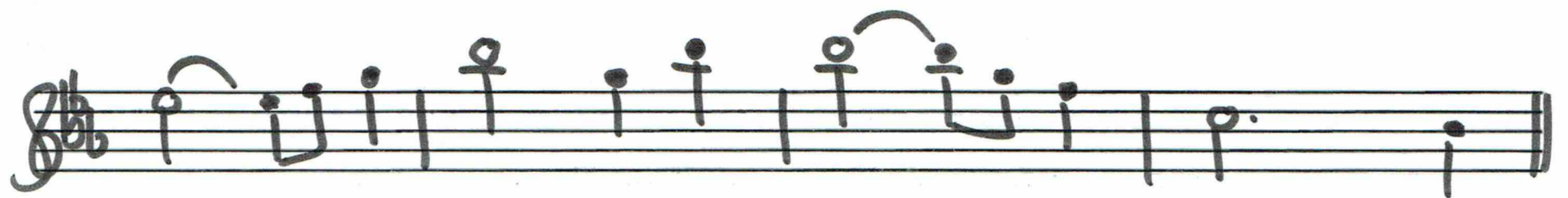

VIOLA

Freed/Brown
(arr Dicken Hedrenius)

~ SINGIN' IN THE RAIN ~

CELLO

Freed/Brown
(arr Dicken Hedrenius)

SINGIN' IN THE RAIN

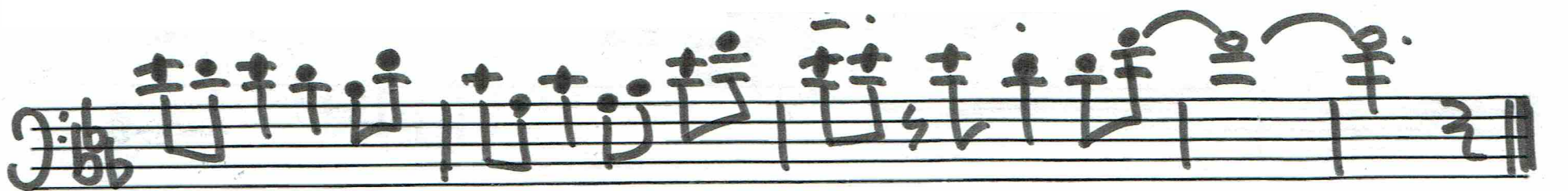
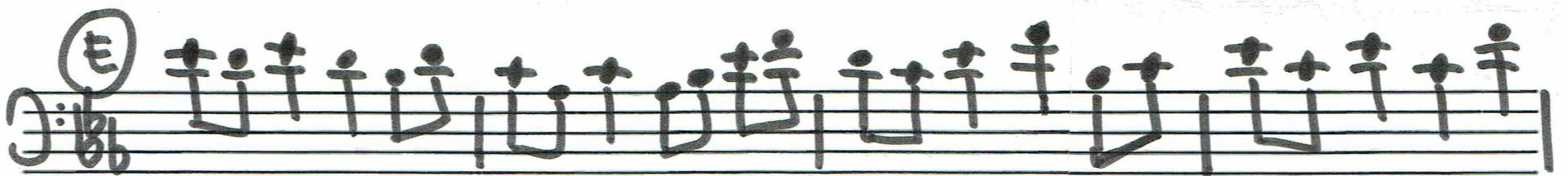
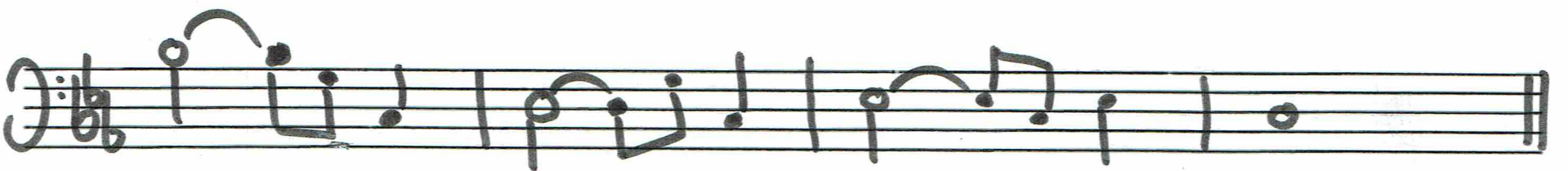
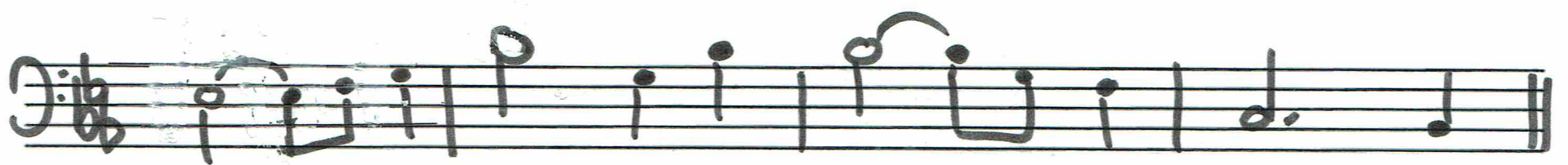
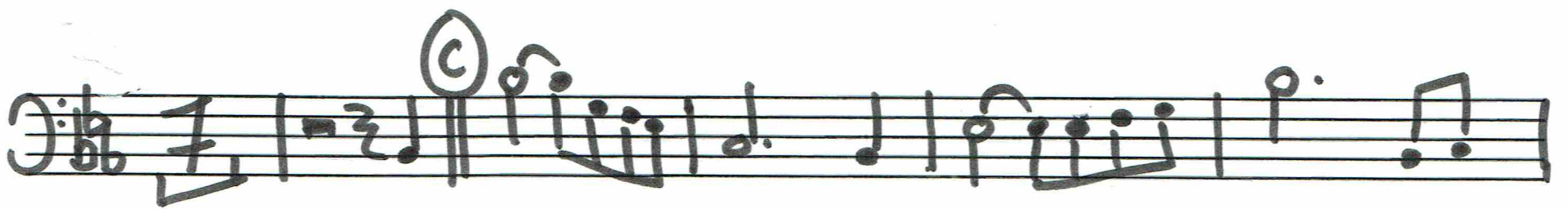
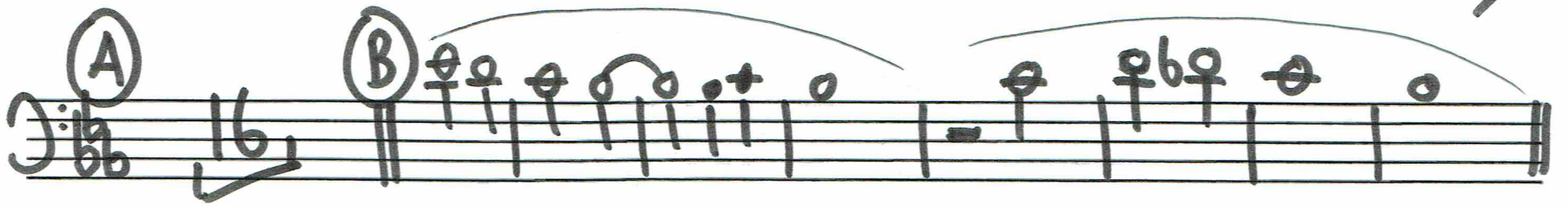
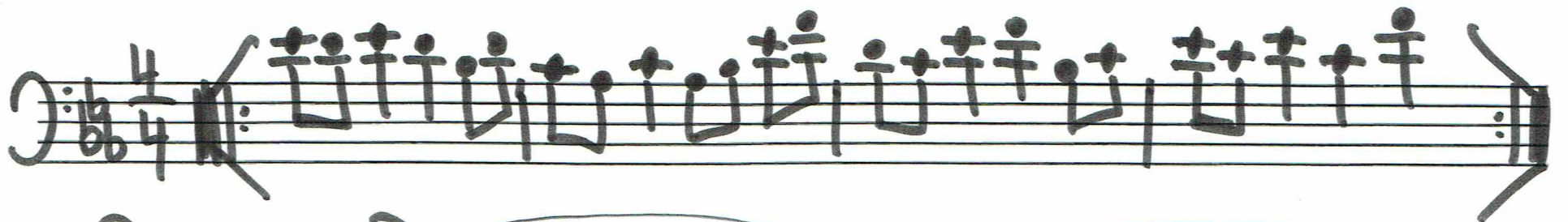

KONTRABAS

Freed/Brown
(arr Dicken Hedrenius)

SINGIN' IN THE RAIN

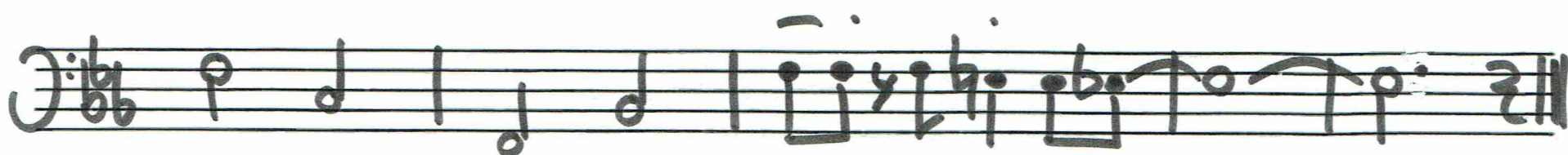
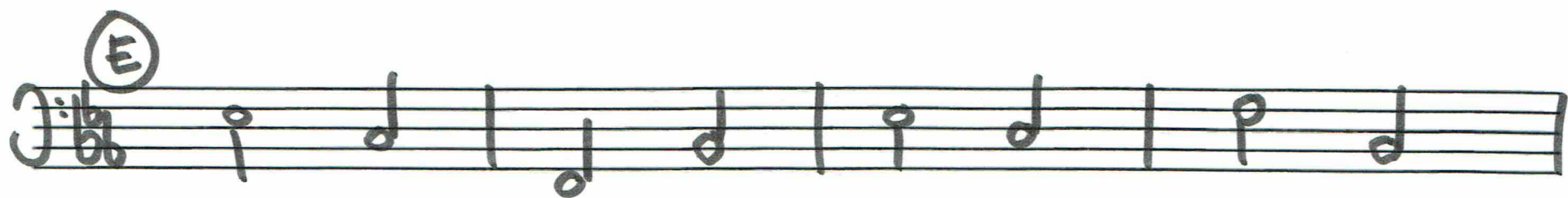
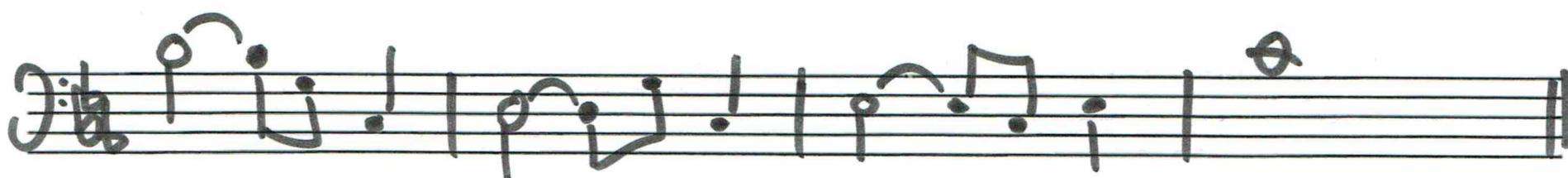
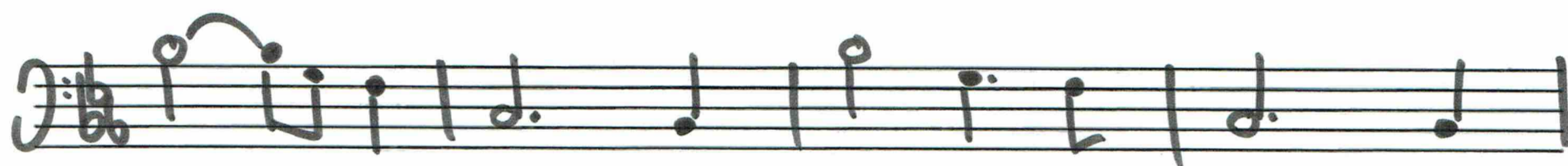
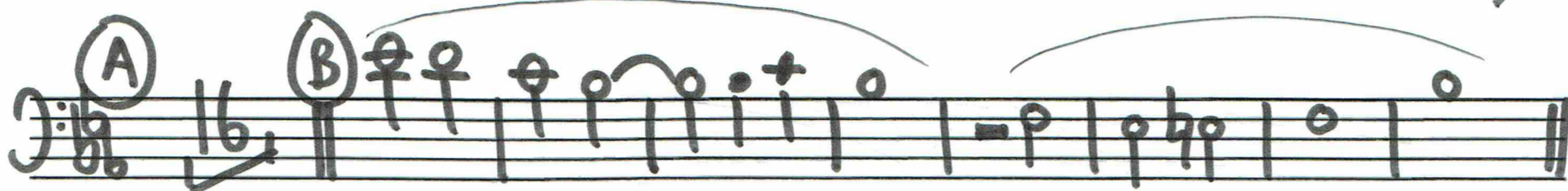

Flöjt

Freed/Brown
(arr Dicken Hedrenius)

SINGIN' IN THE RAIN

(ev. 8:va?)

(Egentligen tror jag att allt kan passa oktava utom sista tonen. / Dickén)

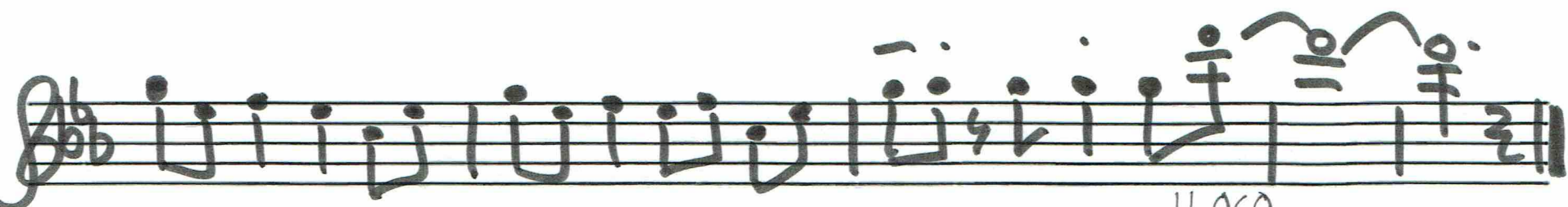
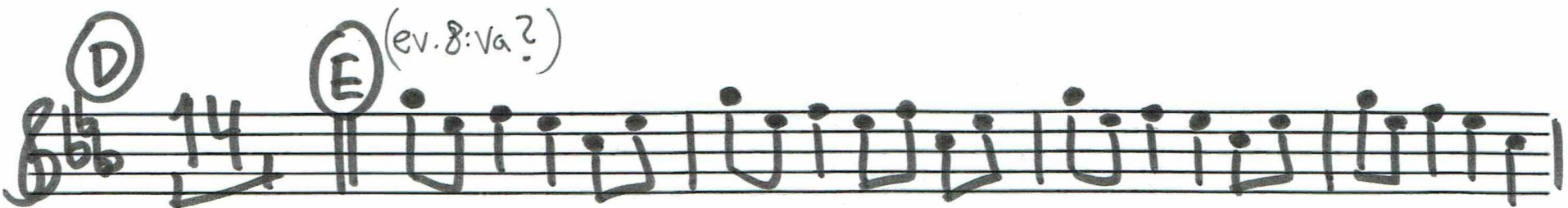
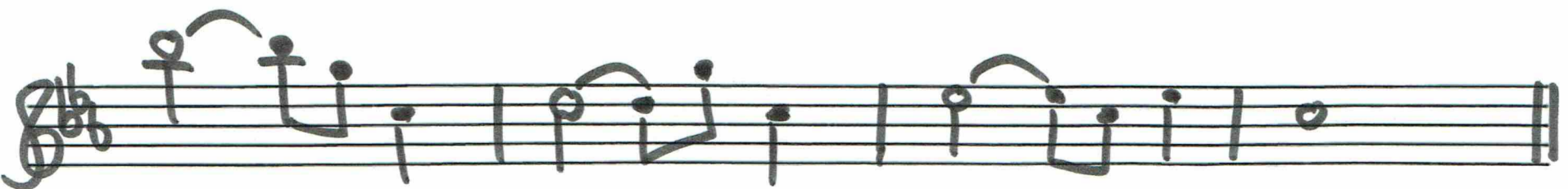
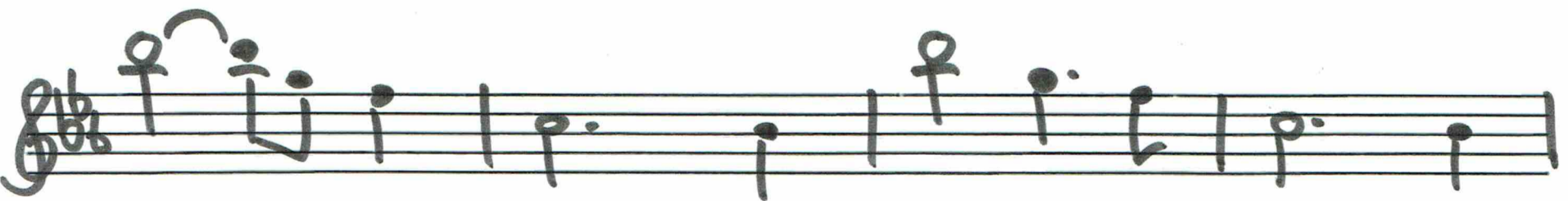
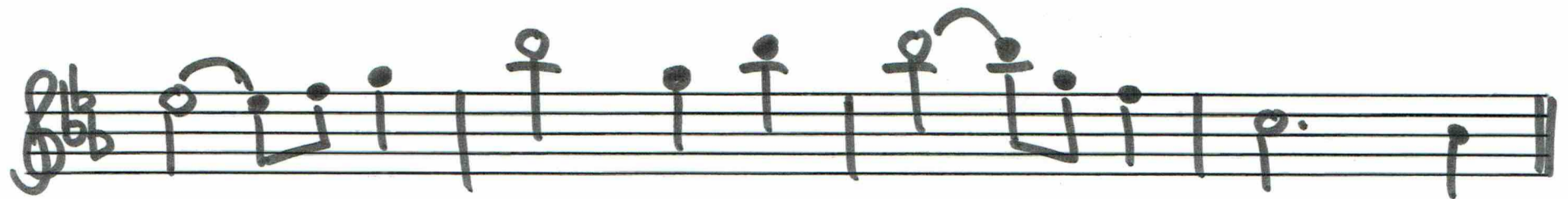
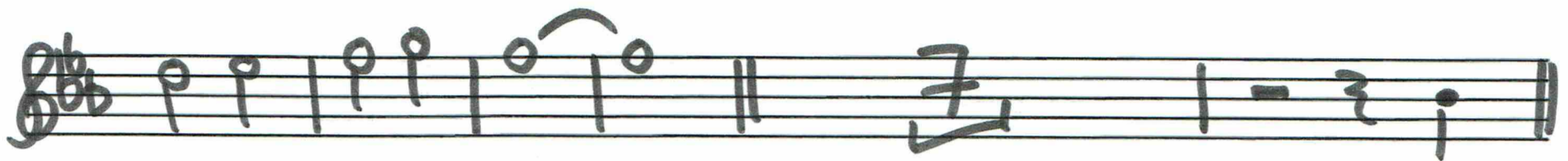
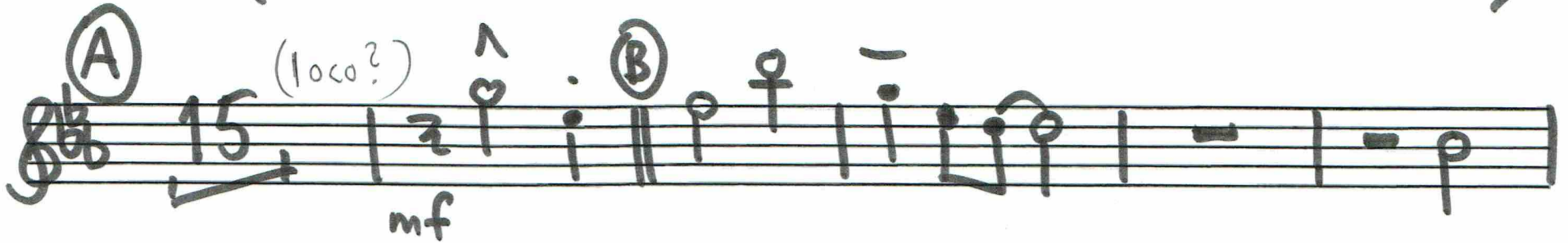
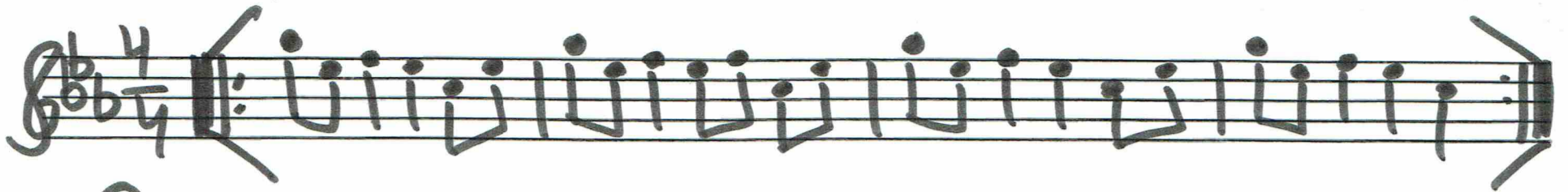

f.

LOCO

THEO KLARINETT (OPTIONAL)

Freed/Brown
(arr Dicken Hebranius)

SINGIN' IN THE RAIN

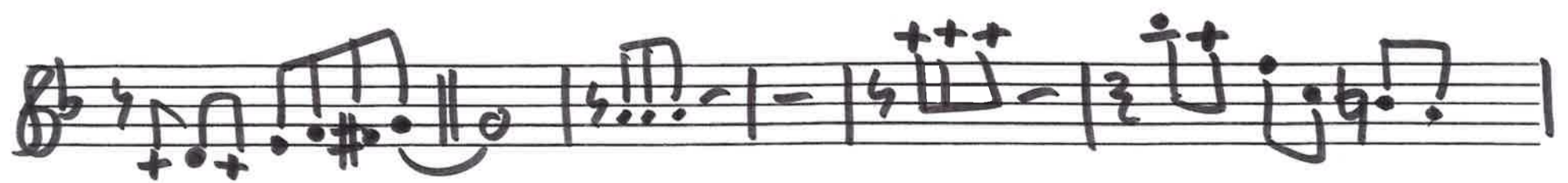
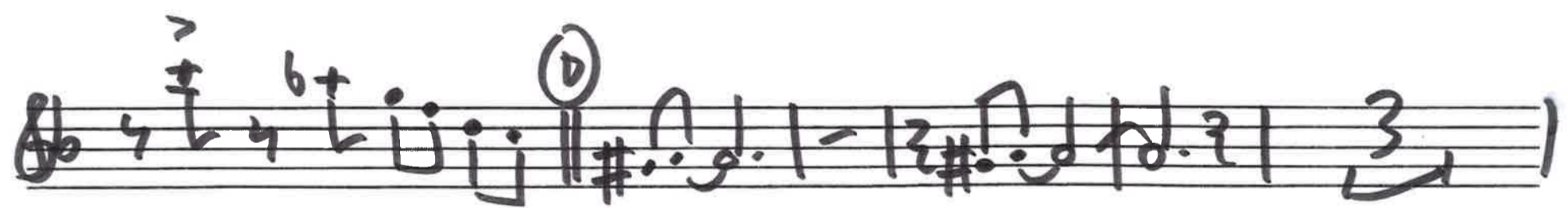
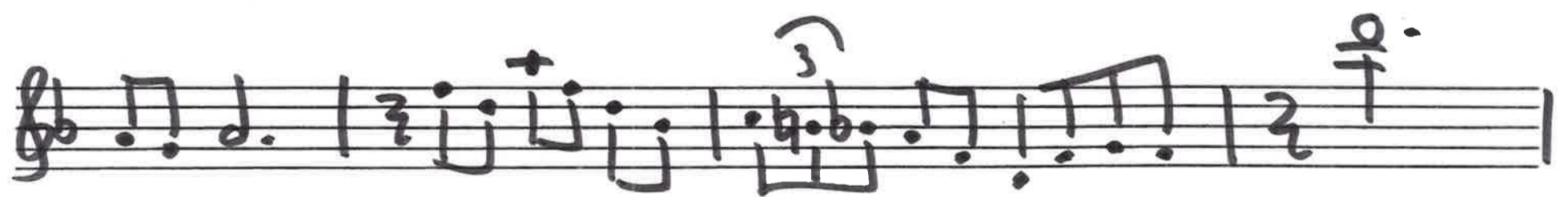
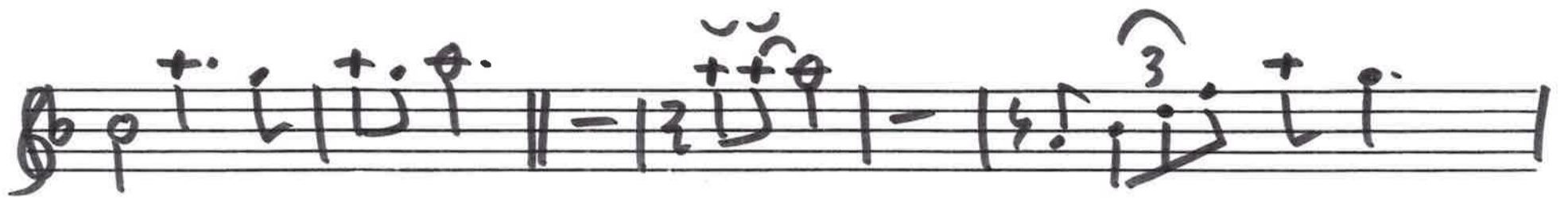

BARYTONSAXOFON

Freed/Brown
(arr Dicken Hedrenius)

SINGIN' IN THE RAIN

SPELA ENDAST 2:A GÅNGEN!

(A)

(B)

(C)

(D)

(E)

TRUMPET

KOM IHÅG ATT I FÖRVÄG BESTÄMMA VEM SOM GÖR
VAD I LÅTENS SISTA TON

Freed/Brown
(arr Dicken Hedrenius)

~ SINGIN' IN THE RAIN ~

SPELA ENDAST 2:A GÅNGEN!

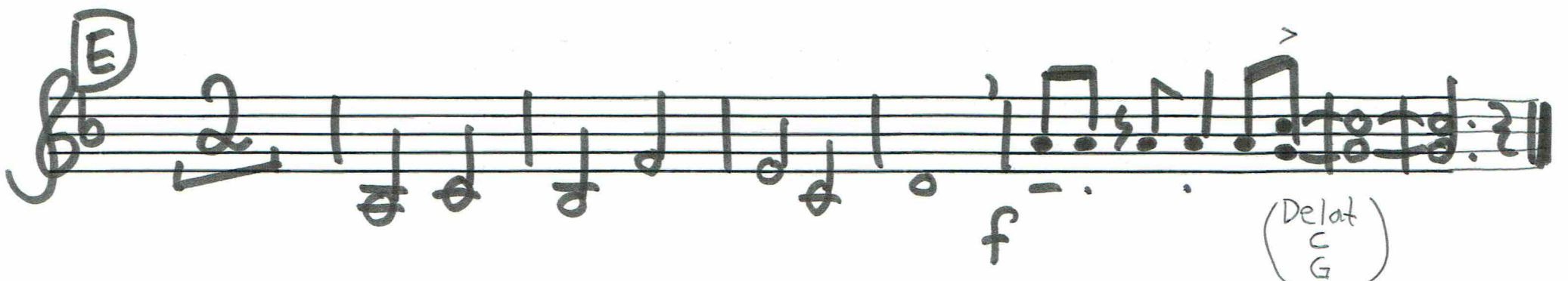
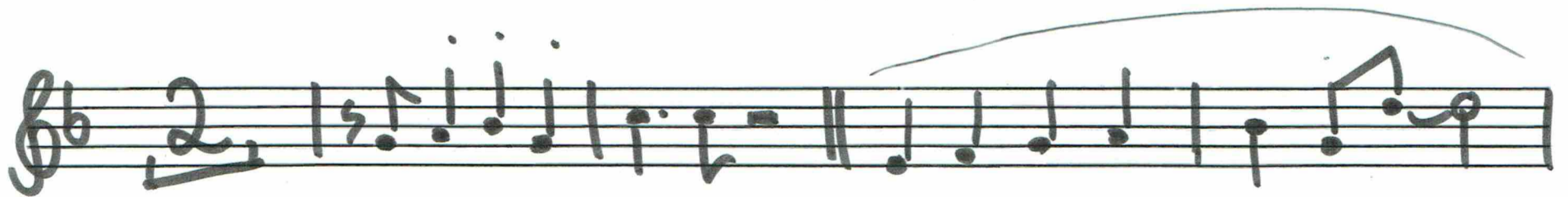
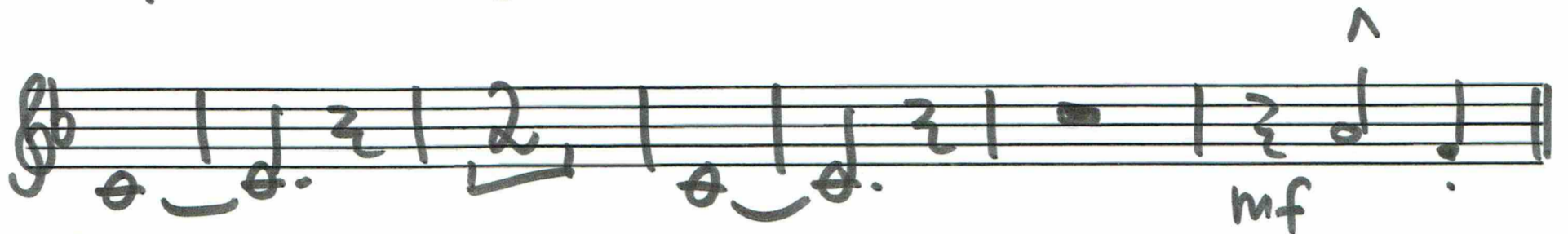
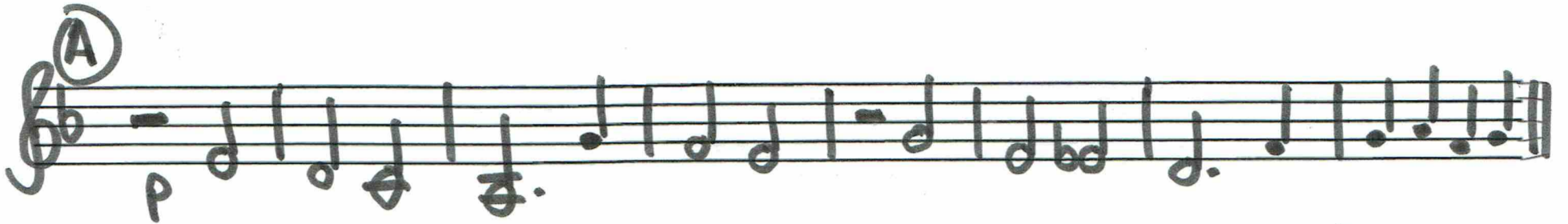
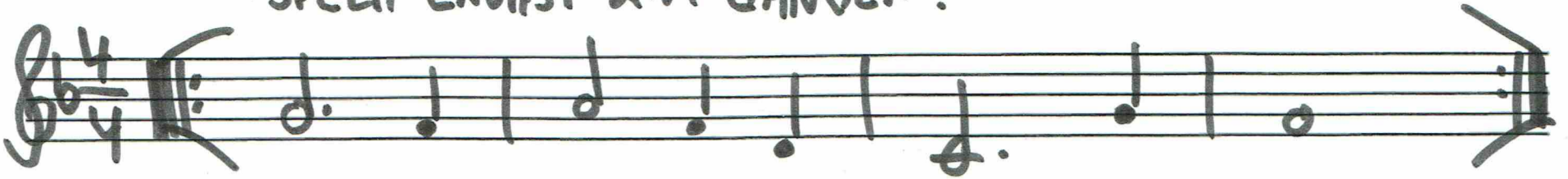

TROMBON (OPT) SINGIN' IN THE RAIN

SPELA BARA 1 REPRISEN!

(A)

(B)

(C)

(D)

(E)

PIANO

SINGIN' IN THE RAIN

Freed/Brown
(arr Dicken Hedrenius)

(Eb Cm Fm Bb7 Eb Cm Fm Bb7)

A

(Fm9 Bb13 Fm9 Bb7 Fm9 Bb7)

B D

(Fm11 Bb9)

C

(Fm11 Bb9 Fm11 Bb13)

D.S. al fine

E

(Eb Cm Fm Bb7 Eb Cm Fm Bb7)

(Fm9 E7#9 Ebmaj9)

(De andra stämmorna har inte segno och inte repris i E, men på detta vis ryms pianostämman på endast en sida)

SLUT

ELBAS

Freed/Brown
(arr Dicken Hedrenius)

SINGIN' IN THE RAIN

INTRO

Chords: Eb Cm Fm Bb7 Eb Cm Fm Bb7

A C

Chords: Eb Cm Fm Bb7 Eb Cm Fm Bb7 Eb Fm Eb/G C7b9 Fm7 Bb7

WALKING 1 C (reprise) (typ...)

simile(1-3)

Chords: Fm7 Bb7 Fm7 Bb7 Fm7 Bb7 Eb Cm Fm7 Bb7

B D

Chords: Eb Eb/D Eb/C Eb/Bb Eb/G Fm Eb Fm simile(1-3)

(inte walking)

1.

Chords: Fm7 Bb7 Fm7 Bb7 Fm7 Bb7 Eb Gm7 Fm7 Bb7

2.

Chords: Eb Cm Fm Bb7 Eb Cm Fm Bb7

Chords: Eb Cm Fm Bb7

OBS!

Kopia av Violin 1 med Grov-info för TRUMSET/SLAGVERK (CONGAS).

(Kanske ej congas i intro?)

TRUMSET: VÄPSWING ELLER HIHAT/CYMBALSWING (STOCKAR?)
CONGA: Vanligt jazzkomp allib hela tiden (♩|2♩2♩|3♩2♩|etc.)

(VIOLIN 1)

SINGIN' IN THE RAIN

Freed/Brown
(arr Dickon Hedrenius)

INTRO

Gitarr

SINGIN' IN THE RAIN

Freed/Brown
(arr Dicken Hedrenius)

INTRO

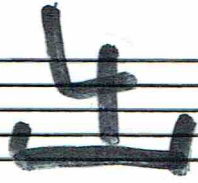

A/C (4 slag i takten)

B/D

(Eb Ebmaj7 Eb6 Ebmaj7)

1.

2.

sång

INTRO

(Sång stralla med efter behag)

Flöjtstämman kan kanske vara skitbra helda
latin?

2:a ggn

Handwritten musical score for the vocal and string instruments. The vocal line is at the top, followed by Violin 1 (vln1), Violin 2 (vln2), Viola (via), Cello (cello), and Keyboard (kb). The music is in 4/4 time and features a melodic line with various note values and rests.

Handwritten musical score for the woodwind and brass instruments. The instruments listed are Flute (fl), Saxophone (asx), Tenor Saxophone (tensx), Baritone Saxophone (barsax), and Trumpet (trp). Each instrument part includes handwritten notes such as "(ev. 8:va?)" and "endast 2:a ggn".

Handwritten musical score for the bass instruments. It includes parts for Double Bass (eibas) and Congas (congas). The eibas part includes handwritten chord symbols: Eb, Cm, Fm, Bb7, Eb, Cm, Fm, Bb7. The congas part includes the note "(ad lib)".

Handwritten musical score for the percussion instruments. It includes parts for Congas (congas) and Drumset (trumset). The congas part includes the note "(ad lib)" and the instruction "samma hela läten (ei separat not se trumset/slv)". The drumset part includes the instruction "Trumset/congas: jazzkompatlib (se trumstämman...)" and a tempo marking of 144 bpm.

Handwritten musical score for the electric guitar (elevegitarr). The part is in the key of Bb and 4/4 time, showing a few notes and rests.

A

text: Se sång not

sång

vl n1

Empty musical staff for Violin 1.

vl n2

Empty musical staff for Violin 2.

vla

Empty musical staff for Viola.

cello

Empty musical staff for Cello.

kb

Empty musical staff for Keyboard.

fl

Empty musical staff for Flute.

asx

tensx

Empty musical staff for Tenor Saxophone.

barsax

Empty musical staff for Baritone Saxophone.

trp

elbas

slv

Empty musical staff for Soli.

trumset

Empty musical staff for Drumset.

Elektrisk gitarr

4-4 (i gitarren)

sång

vl1

vl2

via

cello

kb

fl

asx

tensx

barsax

trp

eibas

slv

trumset

Elekgitarr

(A9)

Klingande partitur

TITEL: SINGIN' IN THE RAIN

SIDA 4 av 19

tempo: 144 bpm

Rättighetsinnehavare: Arthur Freed/Nacio Herb Brown

arr Dicken Hedrenius
2020 för Vallentuna
Kulturskola

sång

Handwritten vocal line with notes and rests.

vln1

vln2

vla

cello

kb

fl

asx

tensx

barsax

trp

elbas

simile

slv

trumset

Elevgitarr

sång

vln1

vln2

vla

cello

kb

fl

asx

tensx

barsax

trp

(laco?)

P

elbas

Fm7 Bb7 Eb Cm Fm7 Bb7

slv

trumset

Elevgitarr

Fm7 Bb7 Eb Cm7 Fm7 Bb7

B

sång

vln1

Violin 1 line with notes and rests. It features a long, sweeping line across the first two measures, followed by a quarter note, a half note, and a quarter note.

vln2

Violin 2 line with notes and rests. It features a long, sweeping line across the first two measures, followed by a quarter note, a half note, and a quarter note.

vla

Viola line with notes and rests. It features a long, sweeping line across the first two measures, followed by a quarter note, a half note, and a quarter note.

cello

Cello line with notes and rests. It features a long, sweeping line across the first two measures, followed by a quarter note, a half note, and a quarter note.

kb

Keyboard line with notes and rests. It features a long, sweeping line across the first two measures, followed by a quarter note, a half note, and a quarter note.

fl

Flute line with notes and rests. It features a long, sweeping line across the first two measures, followed by a quarter note, a half note, and a quarter note.

asx

Alto saxophone line with notes and rests. It features a long, sweeping line across the first two measures, followed by a quarter note, a half note, and a quarter note.

tensx

Tenor saxophone line with notes and rests. It features a long, sweeping line across the first two measures, followed by a quarter note, a half note, and a quarter note.

barsax

Baritone saxophone line with notes and rests. It features a long, sweeping line across the first two measures, followed by a quarter note, a half note, and a quarter note.

trp

Trumpet line with notes and rests. It features a long, sweeping line across the first two measures, followed by a quarter note, a half note, and a quarter note.

elbas

Electric bass line with chords. The chords are: Eb, Eb/D, Eb/C, Eb/Bb, Eb/G, Fm, Eb, Fm.

siv

trumset

Empty drum set line.

Elekgitarr

Electric guitar line with chords. The chords are: Eb, Eb/D, Eb/C, Eb/Bb, Eb/G, Fm, Eb, Fm.

sång

vl n1

vl n2

via

cello

kb

fl

asx

tensx

barsax

trp

(smile)

elbas

slv

trumset

Elekgitarr

sång

vln1

Empty staff for Violin 1.

vln2

Empty staff for Violin 2.

via

Empty staff for Viola.

cello

Empty staff for Cello.

kb

Empty staff for Keyboard.

fl

Empty staff for Flute.

asx

Empty staff for Alto Saxophone.

tensx

Empty staff for Tenor Saxophone.

barsax

Empty staff for Baritone Saxophone.

trp

Empty staff for Trumpet.

elbas

Handwritten electric bass line with chords: Fm7, Bb7, Fm7, Bb7.

slv

Empty staff for String Bass.

trumset

Empty staff for Drum Set.

Elevgitarr

Handwritten electric guitar line with chords: Fm7, Bb7, Fm7, Bb7.

sång

vln1

vln2

via

cello

kb

fl

asx

tensx

barsax

trp

elbas

slv

trumset

Elekgitarr

(Chorus 2)

Klingande partitur
tempo: 144 bpm

TITEL: SINGIN' IN THE RAIN

Rättighetsinnehavare: Arthur Freed/Nacio Herb Brown

SIDA 10 av 19

arr Dicken Hedrenius
2020 för Vallentuna
Kulturskola

C

sång INSTRUMENTALDEL (16 takter)

7/8
vln1
vln2 (e)
via
cello (o)
kb (o)

unisont med violinh 1
unisont med violinh 1 men en oktav under
unisont med violinh 1 men två oktaver ner
unisont med violinh 1 men tre oktaver ner (alltså likadana noter som cello)

fl (o)
asx
tensx
barsax
trp

unisont med violinh 1

P
elbas (typ walking)
slv
trumset
Elevgitarr

E^b Cm Fm B^b7 E^b Cm Fm B^b7

E^b Fm7 B^b7 E^b Fm7 B^b7

sång

vl1

vl2

via

cello

kb

fl

asx

tensx

barsax

trp

elbas

slv

trumset

Elekgitarr

(C9)

Klingande partitur

TITEL: SINGIN' IN THE RAIN

SIDA 12 av 19

tempo: 144 bpm

Rättighetsinnehavare: Arthur Freed/Nacio Herb Brown

arr Dicken Hedrenius
2020 för Vallentuna
Kulturskola

sång

vl1

vl2

via

cello

kb

fl

asx

tensx

barsax

trp

elbas

slv

trumset

Elevgitarr

b
bb

Fm7

Bb7

Fm7

Bb7

fortsätt unis

fortsätt unis

fortsätt unis

fortsätt unis

fortsätt unis

fortsätt unis

fortsätt unis

fortsätt unis

fortsätt unis

Fm7

Bb7

Fm7

Bb7

sång

Vocal line with notes and rests.

vl n1

Violin 1 part with notes.

vl n2

Violin 2 part with wavy line and text "fortsätt unis".

via

Viola part with wavy line and text "fortsätt unis".

cello

Cello part with wavy line and text "fortsätt unis".

kb

Keyboard part with wavy line and text "fortsätt unis".

fl

Flute part with wavy line and text "fortsätt unis".

asx

Alto saxophone part with notes.

tensx

Tenor saxophone part with notes.

barsax

Baritone saxophone part with notes.

trp

Trumpet part with notes.

elbas

Electric bass part with notes.

slv

Double bass part with notes.

slv

Double bass part with notes.

trumset

Drum set part with notes.

Elevitarr

Electric guitar part with notes.

D

sång

vln1

Empty staff for Violin 1.

vln2

Empty staff for Violin 2.

via

Empty staff for Viola.

cello

Empty staff for Cello.

kb

Empty staff for Keyboard.

fl

Empty staff for Flute.

asx

Empty staff for Alto Saxophone.

tensx

Empty staff for Tenor Saxophone.

barsax

Empty staff for Baritone Saxophone.

trp

Empty staff for Trumpet.

elbas

Handwritten bass line on a bass clef staff. It includes a dynamic marking 'p' and a series of chords: Eb, Eb/D, Eb/C, Eb/Bb, Eb/G, Fm, Eb, Fm.

slv

Empty staff for String Quartet.

trumset

Empty staff for Drum Set.

Elevgitarr

sång

vl n1

Empty staff for Violin 1.

vl n2

Empty staff for Violin 2.

vla

Empty staff for Viola.

cello

Empty staff for Cello.

kb

Empty staff for Keyboard.

fl

Empty staff for Flute.

asx

Empty staff for Alto Saxophone.

tensx

Empty staff for Tenor Saxophone.

barsax

Empty staff for Baritone Saxophone.

trp

Empty staff for Trumpet.

elbas

Empty staff for Electric Bass.

slv

Empty staff for String Ensemble.

trumset

Empty staff for Drum Set.

Elektrisk gitarr

Handwritten electric guitar chord progression on a grand staff with a key signature of two flats. The chords are: Eb/G, Fm7, Eb, E°, Fm7, Bb7.

(D9)

Klingande partitur

TITEL: SINGIN' IN THE RAIN

SIDA 16 av 19

tempo: 144 bpm

Rättighetsinnehavare: Arthur Freed/Nacio Herb Brown

arr Dicken Hedrenius
2020 för Vallentuna
Kulturskola

sång

vln1

Empty staff for Violin 1 (vln1) with a treble clef and a key signature of two flats.

vln2

Empty staff for Violin 2 (vln2) with a treble clef and a key signature of two flats.

via

Empty staff for Viola (via) with an alto clef and a key signature of two flats.

cello

Empty staff for Cello (cello) with a bass clef and a key signature of two flats.

kb

Empty staff for Keyboard (kb) with a bass clef and a key signature of two flats.

fl

Empty staff for Flute (fl) with a treble clef and a key signature of two flats.

asx

Empty staff for Alto Saxophone (asx) with an alto clef and a key signature of two flats.

tensx

Empty staff for Tenor Saxophone (tensx) with a bass clef and a key signature of two flats.

barsax

Empty staff for Baritone Saxophone (barsax) with a bass clef and a key signature of two flats.

trp

Empty staff for Trumpet (trp) with a treble clef and a key signature of two flats.

elbas

Handwritten electric bass line for the first four measures. It shows chords: Fm7, Bb7, Fm7, and Bb7.

siv

Empty staff for Snare Drum (siv).

trumset

Empty staff for Drum Set (trumset).

Elevgitarr

Handwritten electric guitar line for the first four measures. It shows chords: Fm7, Bb7, Fm7, and Bb7.

sång

(tralla med efterbeakt)

vl1

vl2

vla

cello

kb

fl

asx

tensx

barsax

trp

(ev. 8:va?)

(Fm11)

(Bb13)

(Eb Cm)

Fm Bb7)

elbas

slv

trumset

Elevgitarr

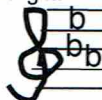

Fm7

Bb7

Ebm7

Fm7

sång (Sång: Eratta med efter behag)

vl n1

vl n2

vla

cello

kb

fl

asx

tensx

barsax

trp

elbas

slv

trumset

Elevgitarr

sång

vln1

vln2

via

cello

kb

f fl (toco)

f asx DELAT

f tensx

f barsax

f trp

(Fm9) (E7#9) (Ebmaj9)

elbas Fm7 E7 Ebmaj7

slv

trumset

bänk på 4

Elevgitarr

Fm7 E7 Ebmaj7

S

L

U

T

Flöjt:
oktavnera
inte
sista tonen