

SKOLKUNGEN

System 1:

- Flöjt 1
- Flöjt 2
- Oboe
- Klar 1
- Klar 2
- Allsax
- Tensax
- Bar/fg/bk

System 2:

- Trp 1
- Trp 2
- V-horn
- Trb 1
- Trb 2

System 3:

- Bas
- Marimba
- Slv 2 (trumset)

Additional markings:

- FILL** (written above the drum set staff)
- ROCKBLUESKOMP** (written below the drum set staff)

SKOLKUNGEN sid 2/8

SKOLKUNGEN sid 3/8

This musical score is for the piece "SKOLKUNGEN" on page 3 of 8. It is written for a large ensemble of instruments. The score is organized into systems, with a dashed line separating the woodwinds from the brass and strings. The instruments listed on the left are:

- Flöjt 1 (Flute 1)
- Flöjt 2 (Flute 2)
- Oboe
- Klarinett (Clarinet)
- Klarinett 2 (Clarinet 2)
- Altsax (Alto Saxophone)
- Tenorsax (Tenor Saxophone)
- Bar/fg/bkl (Baritone/Soprano Saxophone/Bass Clarinet)
- Trumpet 1
- Trumpet 2
- Valthorn (Euphonium)
- Trombon 1 (Trombone 1)
- Trombon (Trombone)
- Bas (Bass)
- Marimba
- SIV 2 (String 2)

BREAK

1. 2.

Flöjt 1

Flöjt 2

Oboe

Klarinett

Klarinett

Altsax

Tenorsax

Bar/fg/bl

Trumpet

Trumpet

Valthorn

Trombon

Trombon

Bas

Marimba

Slv 2

FILL

BREAK

BREAK

KOMP

Här jobba!

- Flöjt 1**: Treble clef, playing a melodic line with eighth notes.
- Flöjt 2**: Treble clef, playing a similar melodic line.
- Oboe**: Treble clef, playing a melodic line.
- Klarinett 1**: Treble clef, playing a melodic line.
- Klarinett 2**: Treble clef, playing a melodic line.
- Altsax**: Treble clef, playing a melodic line.
- Tenorsax**: Bass clef, playing a melodic line.
- Bar/fg/bkl**: Bass clef, playing a melodic line.
- Trumpet 1**: Treble clef, playing a melodic line.
- Trumpet 2**: Treble clef, playing a melodic line.
- Valthorn**: Bass clef, playing a melodic line.
- Trombon 1**: Bass clef, playing a melodic line.
- Trombon 2**: Bass clef, playing a melodic line.
- Bas**: Bass clef, playing a melodic line.
- Marimba**: Treble clef, playing a rhythmic pattern.
- Slv 2**: Bass clef, playing a rhythmic pattern.

BREAK

SKOLKUNGEN sid 6/8

Flöjt 1
Flöjt 2
Oboe
Klarinett 1
Klarinett 2
Altsax
Tenorsax
Bar/fg/bkl
Trumpet 1
Trumpet 2
Falthorn
Trombon 1
Trombon 2
Bas
Marimba
Slv 2

1. 2.

cresc

C

Flöjt 1

Flöjt 2

Oboe

Klarinett 1

Klarinett 2

Altsax

Tenorsax

Bar/fg/bkl

Trumpet 1

Trumpet 2

Valthorn

Trombon 1

Trombon 2

Bas

Marimba

Slv 2

Detailed description of the musical score: The score is for a woodwind and brass ensemble. It consists of 12 staves. The first section (top) includes Flöjt 1, Flöjt 2, Oboe, Klarinett 1, Klarinett 2, Altsax, Tenorsax, and Bar/fg/bkl. The second section (middle) includes Trumpet 1, Trumpet 2, Valthorn, Trombon 1, and Trombon 2. The third section (bottom) includes Bas, Marimba, and Slv 2. The music is written in a key signature of one flat (B-flat) and a common time signature (C). The notation includes various rhythmic values, accidentals, and rests. There are horizontal dashed lines separating the sections of the score.

SKOLKUNGEN sid 8/8

Flöjt 1

Flöjt 2

Oboe

Klarinett 1

Klarinett 2

Altsax

Tenorsax

Bar/fg/bkl

Trumpet 1

Trumpet 2

Valthorn

Trombon 1

Trombon 2

Bas

Marimba

Slv 2

This musical score is for the piece 'SKOLKUNGEN' on page 8 of 8. It is written in 8/8 time and features a variety of instruments. The woodwind section includes Flöjt 1 and 2, Oboe, Klarinett 1 and 2, Altsax, Tenorsax, and Bar/fg/bkl. The brass section includes Trumpet 1 and 2, Valthorn, Trombon 1 and 2. The rhythm section includes Bas and Marimba. A second soloist (Slv 2) is also present. The score is divided into three systems by dashed lines. The first system contains the woodwinds and saxophones. The second system contains the trumpets, trombones, and valthorn. The third system contains the bass, marimba, and the second soloist. The music is written in a key with two flats (B-flat and E-flat) and a common time signature of 8/8.

SKOLKUNGEN

Other notable features include first and second endings in the fourth staff, and various rests and phrasing slurs throughout the piece.

SKOLKUNGEN

Oboe
(flöjt 3?)

SKOLKUNGEN

SKOLKUNGEN

A

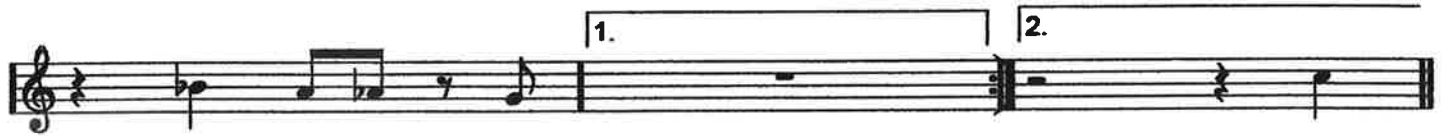
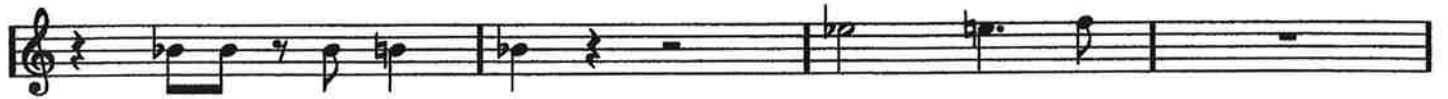
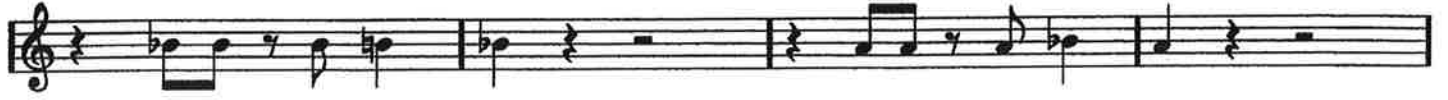
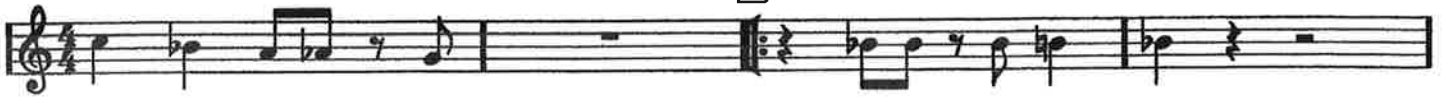

B

C

SKOLKUNGEN

A

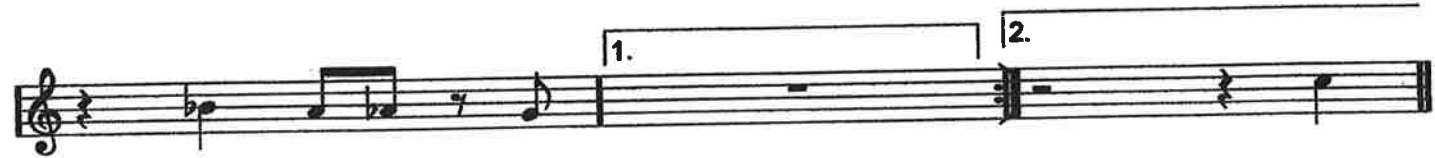
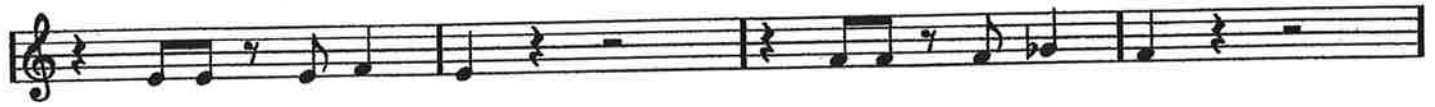
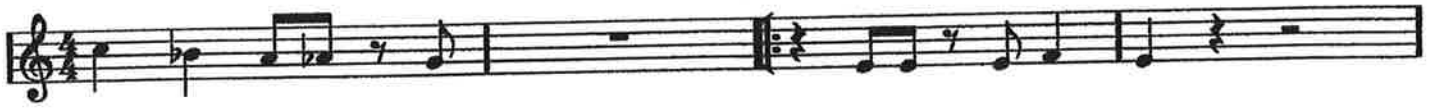

B

C

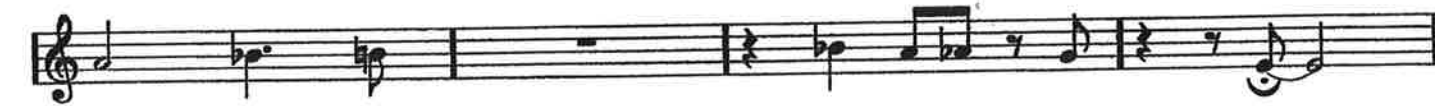
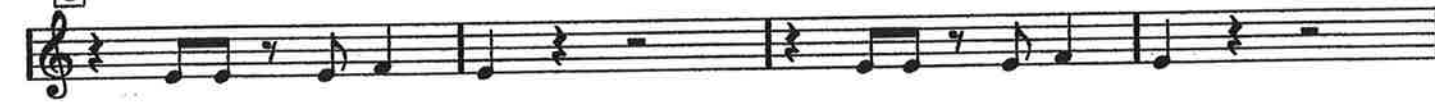

Altsax

SKOLKUNGEN

A

B

C

Tenorsax

SKOLKUNGEN

A

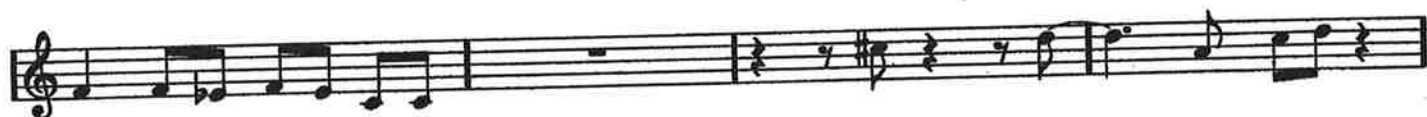
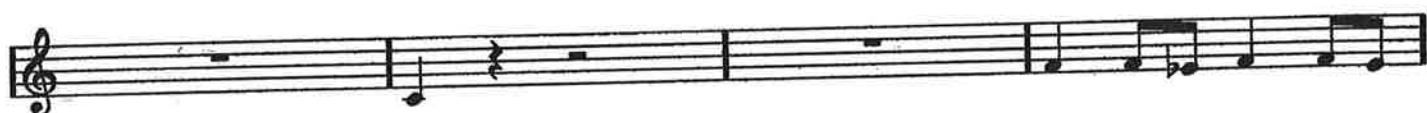

C

Barytonsax
(unsi med basklarinett och fagott)

SKOLKUNGEN

SKOLKUNGEN

A

B

C

Trombon 1

SKOLKUNGEN

A

B

C

Trombon 1

som Bb-stämman för BARYTON

SKOLKUNGEN

A

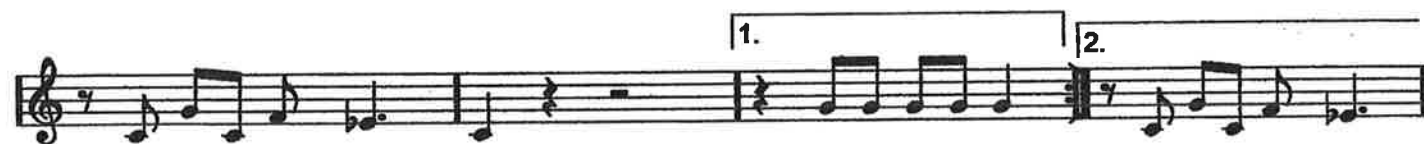

C

SKOLKUNGEN

Marimba / Klodesped / synth

SKOLKUNGEN

Bas (tuba)

SKOLKUNGEN

A Bb7

Eb7

Bb7 Eb7 E7 F7

Bb 1. 2.

B Bb7

Eb7 Bb7

F7 Eb7 Bb7 1. 2.

C Bb7

Eb7 Bb7

Eb7 E7 F7 Bb7

SKOLKUNGEN

FILL **A** **ROCKBLUESKOMP**

BREAK **FILL**

1. **FILL** 2.

B **BREAK** **BREAK**

KOMP

1. 2. **FILL**

C

FILL **FILL**