

# När juldagsmorgon glimmar

arr: Dicken Hedrenius 2014

**Chord progression (Bass line):**

1	2	3	4	5	6
F	C <sup>7</sup>	B <sup>b</sup>	F	A <sup>m</sup>	D <sup>7</sup> G <sup>m</sup> C <sup>7</sup>
F	C <sup>m</sup> F <sup>7</sup>				

altsaxmelodi

The musical score is arranged in a standard orchestral layout with the following parts from top to bottom:

- Fl** (Flute)
- Kl** (Clarinet)
- Tp** (Trumpet)
- Tb** (Tuba)
- C** (Cornet)
- As1** (Alto Saxophone 1)
- As2** (Alto Saxophone 2)
- Ten** (Tenor Saxophone)
- Bar** (Baritone Saxophone)
- B** (Bass)

Key features of the score include:

- A vertical line at the beginning of the third measure, with a box containing the letter **B** above it, indicating a section change.
- The instruction **Solo ad lib** is written in the C (Cornet) staff.
- Chord symbols are provided in the B (Bass) staff:  $G_m D^7 C^7$ ,  $F D^7 G_m C^7$ ,  $F C^7$ ,  $F$ ,  $F C^7$ ,  $F A^7$ .
- Additional boxes with the letter **B** are placed above the As1, As2, Ten, and Bar staves at the start of the solo section.

altsaxsolo

C klarinett och cello

- Fl** (Flute): Treble clef, playing a melodic line.
- Kl** (Clarinet): Treble clef, playing a melodic line.
- Tp** (Trumpet): Treble clef, playing a melodic line.
- Tb** (Tuba): Bass clef, playing a melodic line.
- C** (Cello/Double Bass): Bass clef, playing a melodic line.
- As1** (Assault 1): Treble clef, playing a melodic line.
- As2** (Assault 2): Treble clef, playing a melodic line.
- Ten** (Tenor): Bass clef, playing a melodic line.
- Bar** (Baritone): Bass clef, playing a melodic line.
- B** (Bass): Bass clef, playing a bass line with chords.

Chord changes in the bass line:  $Gm^7$ ,  $C^7$ ,  $Bm$ .

Performance instructions for the C instrument (Cello/Double Bass):

- At the start of the piece: **C klarinett och cello**
- At the beginning of the second system: **C med cello och bas**
- At the beginning of the third system: **C Cello/klarinett**
- At the beginning of the fourth system: **C klarinett och cello**
- At the beginning of the fifth system: **C med klarinett och bas**
- At the beginning of the sixth system: **C Cello/klarinett**
- At the beginning of the seventh system: **C Cello/klarinett**
- At the beginning of the eighth system: **C Cello/klarinett**
- At the beginning of the ninth system: **C Cello/klarinett**
- At the beginning of the tenth system: **C Cello/klarinett**
- At the beginning of the eleventh system: **C Cello/klarinett**
- At the beginning of the twelfth system: **C Cello/klarinett**
- At the beginning of the thirteenth system: **C Cello/klarinett**
- At the beginning of the fourteenth system: **C Cello/klarinett**
- At the beginning of the fifteenth system: **C Cello/klarinett**
- At the beginning of the sixteenth system: **C Cello/klarinett**
- At the beginning of the seventeenth system: **C Cello/klarinett**
- At the beginning of the eighteenth system: **C Cello/klarinett**
- At the beginning of the nineteenth system: **C Cello/klarinett**
- At the beginning of the twentieth system: **C Cello/klarinett**
- At the beginning of the twenty-first system: **C Cello/klarinett**
- At the beginning of the twenty-second system: **C Cello/klarinett**
- At the beginning of the twenty-third system: **C Cello/klarinett**
- At the beginning of the twenty-fourth system: **C Cello/klarinett**
- At the beginning of the twenty-fifth system: **C Cello/klarinett**
- At the beginning of the twenty-sixth system: **C Cello/klarinett**
- At the beginning of the twenty-seventh system: **C Cello/klarinett**
- At the beginning of the twenty-eighth system: **C Cello/klarinett**
- At the beginning of the twenty-ninth system: **C Cello/klarinett**
- At the beginning of the thirtieth system: **C Cello/klarinett**
- At the beginning of the thirty-first system: **C Cello/klarinett**
- At the beginning of the thirty-second system: **C Cello/klarinett**
- At the beginning of the thirty-third system: **C Cello/klarinett**
- At the beginning of the thirty-fourth system: **C Cello/klarinett**
- At the beginning of the thirty-fifth system: **C Cello/klarinett**
- At the beginning of the thirty-sixth system: **C Cello/klarinett**
- At the beginning of the thirty-seventh system: **C Cello/klarinett**
- At the beginning of the thirty-eighth system: **C Cello/klarinett**
- At the beginning of the thirty-ninth system: **C Cello/klarinett**
- At the beginning of the fortieth system: **C Cello/klarinett**
- At the beginning of the forty-first system: **C Cello/klarinett**
- At the beginning of the forty-second system: **C Cello/klarinett**
- At the beginning of the forty-third system: **C Cello/klarinett**
- At the beginning of the forty-fourth system: **C Cello/klarinett**
- At the beginning of the forty-fifth system: **C Cello/klarinett**
- At the beginning of the forty-sixth system: **C Cello/klarinett**
- At the beginning of the forty-seventh system: **C Cello/klarinett**
- At the beginning of the forty-eighth system: **C Cello/klarinett**
- At the beginning of the forty-ninth system: **C Cello/klarinett**
- At the beginning of the fiftieth system: **C Cello/klarinett**

Med cello och klarinett

Bassolo

Fl

Bassolo

Kl

Bassolo

Tp

Bassolo

Tb

Bassolo

C

Bassolo

As1

Bassolo

As2

Bassolo

Ten

Bassolo

Bar

B

Bb Bdim F D7 Gm7 C7 F F7+ Bb Bdim F D7 Gm7 C7 F (C7)

**BASS-SOLO ad lib**

klarinettt och cello

klarinettsolo

Fl med cello

Kl Cello/klarinettt

Tp Klarinettt och cello

Tb med klarinettt

C Cello/klarinettt

As1 Cello/klarinettt

As2 Cello/klarinettt

Ten Cello/klarinettt

Bar Cello/klarinettt

B Cello/klarinettt

Solo ad lib

Klarinettsolo

Klarinettsolo

F C<sup>7</sup> F F C<sup>7</sup> Cm<sup>7</sup> F<sup>7+</sup> B<sub>b</sub> Bdim F D<sup>7</sup>

Cello/klarinettt

klarinettsolo

med saxar

Fl

Kl

Tp

Tb

C

As1

As2

Ten

Bar

B

Gm<sup>7</sup> C<sup>7</sup> F C B<sup>b</sup>7 B<sup>b</sup> B<sup>dim</sup> F E<sup>b</sup> D<sup>7</sup> Gm<sup>7</sup> Gm<sup>7/5</sup> Gm<sup>7</sup>/C C<sup>7</sup>

klarinettt och cello

E						
E						
Fl	saxar				med cello	
Kl	saxofoner				cello/klarinettt	
Tp	saxofoner				klarinettt och cello	
Tb						
C					med klarinettt	
As1					cello/klarinettt	
As2					cello/klarinettt	
Ten					cello/klarinettt	
Bar					cello/klarinettt	
B	E F C <sup>7</sup> F F <sub>sus</sub> <sup>4</sup> D <sup>b</sup> E <sup>b</sup> F				B <sup>b</sup> B <sup>dim</sup> F D <sup>7</sup>	
	saxar				cello/klarinettt	

**Chord Progression (Bass line):**

Gm <sup>7</sup> C <sup>7</sup>	F Cm <sup>7</sup> F <sup>7</sup>	B <sup>b</sup> Bdim	F D <sup>7</sup>	Gm <sup>7</sup>	Gm <sup>7</sup> C <sup>7</sup> <sub>sus</sub> <sup>4</sup>

F

Fl  
 Kl  
 Tp  
 Tb  
 C  
 As1  
 As2  
 Ten  
 Bar  
 B

saxmelodi

F C/E Dm<sup>F</sup>/C AmD<sup>7</sup>GmC<sup>7</sup> F Cm<sup>7</sup> B<sup>7</sup> B<sup>b</sup> B<sup>dim</sup> F D<sup>7</sup>

- Fl** (Flute): Treble clef, playing a melodic line with some grace notes.
- Kl** (Clarinet): Treble clef, playing a similar melodic line to the flute.
- Tp** (Trumpet): Treble clef, playing a rhythmic accompaniment.
- Tb** (Tuba): Bass clef, playing a rhythmic accompaniment.
- C** (Cello): Bass clef, playing a rhythmic accompaniment.
- As1** (Alto Saxophone 1): Treble clef, playing a melodic line.
- As2** (Alto Saxophone 2): Treble clef, playing a rhythmic accompaniment.
- Ten** (Tenor): Bass clef, playing a rhythmic accompaniment.
- Bar** (Baritone): Bass clef, playing a rhythmic accompaniment.
- B** (Bass): Bass clef, playing a rhythmic accompaniment.

Chord progression (bottom line):

Gm<sup>7</sup>C<sup>7</sup> F Cm<sup>7</sup>F<sup>7</sup> B<sup>b</sup> Bdim AmE<sup>b</sup><sup>7</sup> D<sup>7</sup> (bara altsax)

Additional markings: *Solo a cappella* is written above the As1 staff in the final measure.

The musical score is arranged in a system with the following parts from top to bottom:

- Fl** (Flute)
- Kl** (Clarinet)
- Tp** (Trumpet)
- Tb** (Tuba)
- C** (Cello)
- As1** (Assault 1) with the instruction *(+ ensemble)*
- As2** (Assault 2)
- Ten** (Tenor)
- Bar** (Baritone) with the instruction *(med bas)*
- B** (Bass) with the instruction *(med baryton)*

Chord symbols for the Bass part are:  $B\flat\text{maj}^7$ ,  $A\text{m}^7$ ,  $G\text{m}^7$ ,  $G\text{m}^7/b^5$ , and  $/C$ .

arr: Dicken Hedrenius 2014

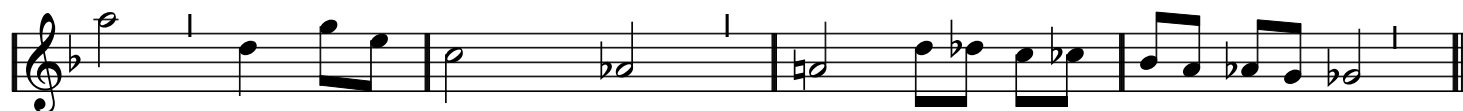
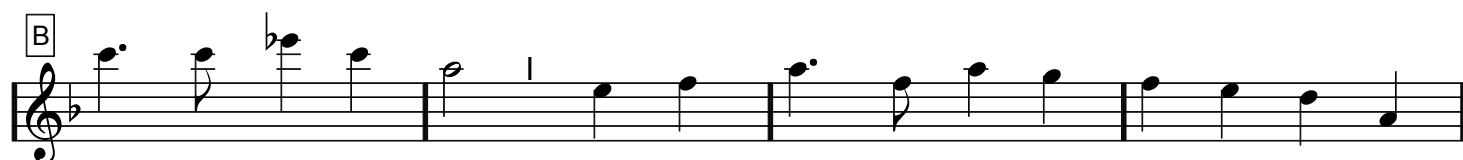
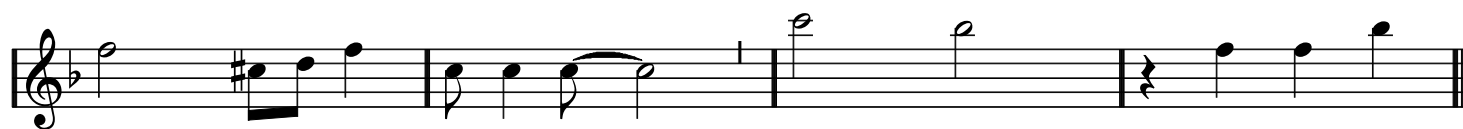

C klarinett och cello

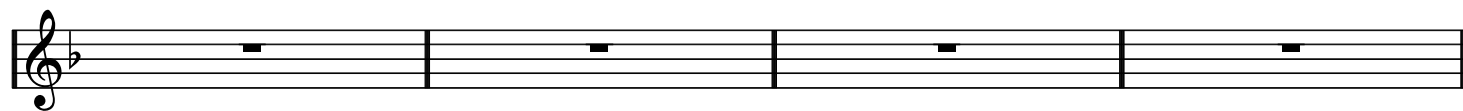

Bassolo

D

klarinett och cello

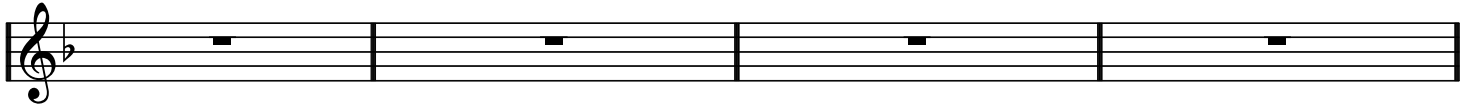

klarinettsolo

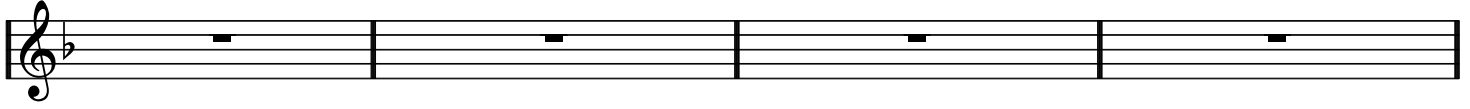

med saxar

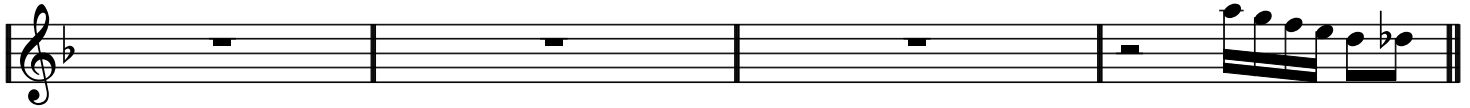

E

klarinett och cello

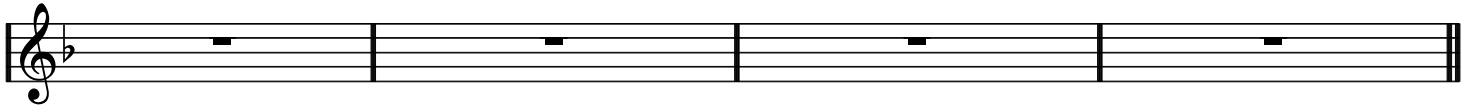
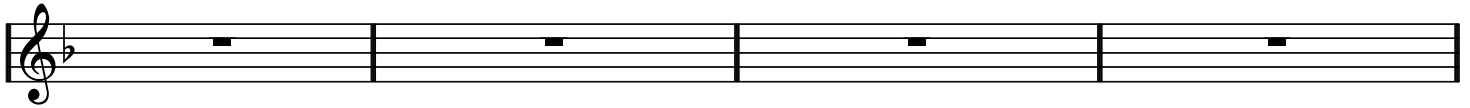

F

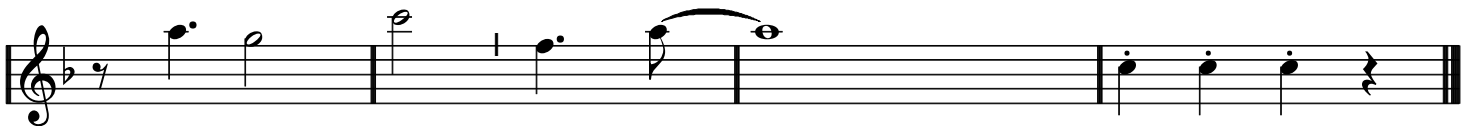
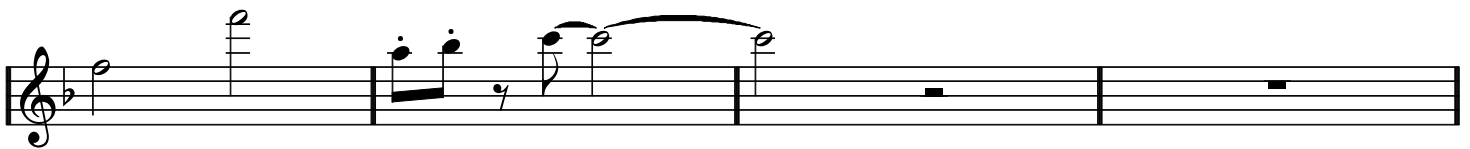
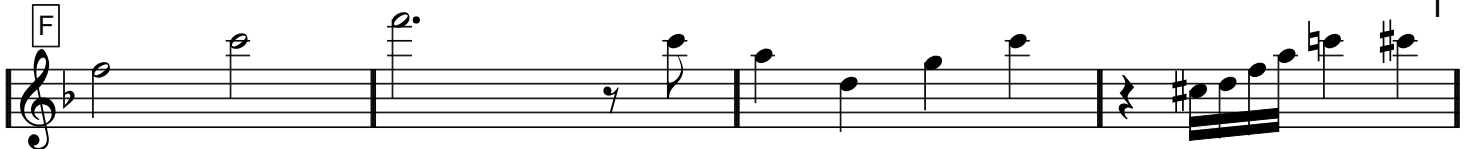

*p*

# När juldagsmorgon glimmar

arr: Dicken Hedrenius 2014

A

B

C med cello och bas

Bassolo

**D** med cello

# När juldagsmorgon glimmar

arr: Dicken Hedrenius 2014

A

B

C

Cello/klarinett

Bassolo

**D** Cello/klarinet

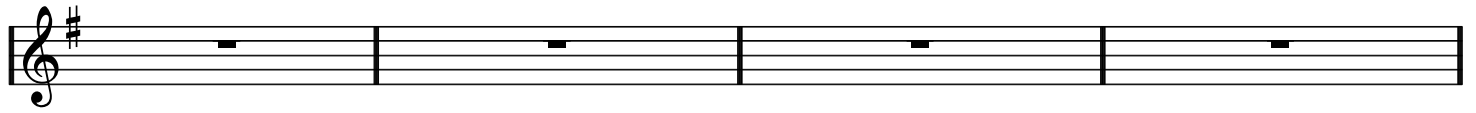
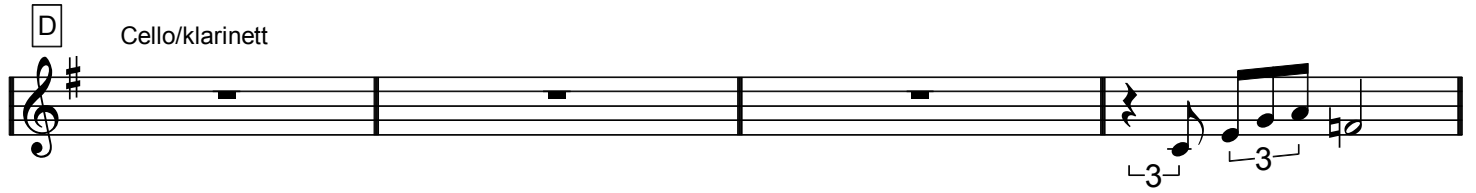

**E** saxofoner

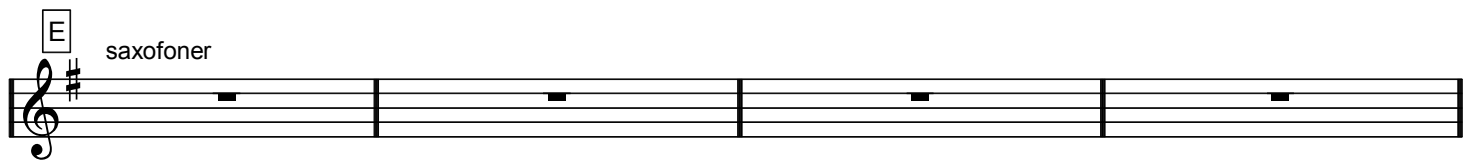

cello/klarinet

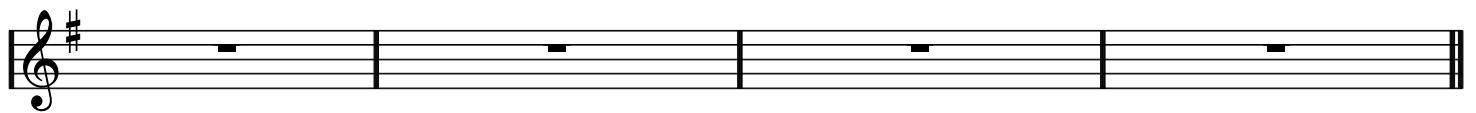
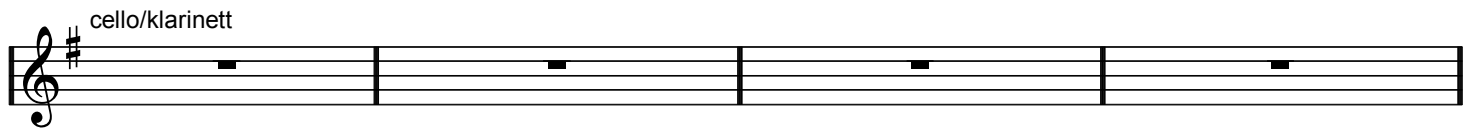

**F**

# När juldagsmorgon glimmar

arr: Dicken Hedrenius 2014

A

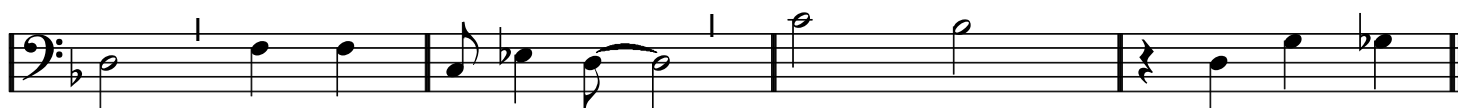

B

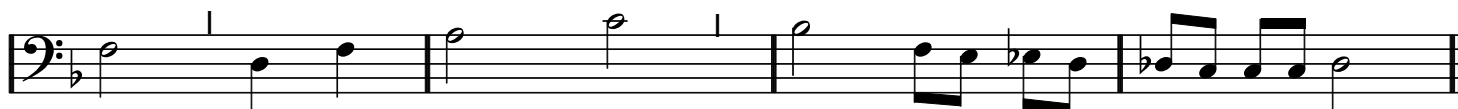

C klarinett och cello

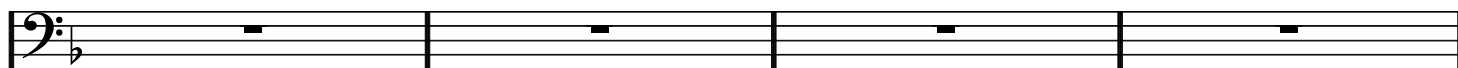

Bassolo

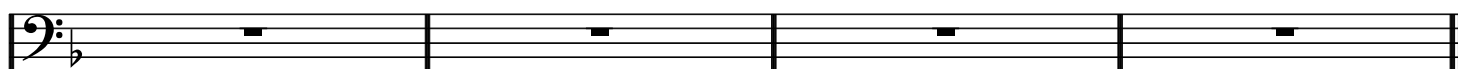
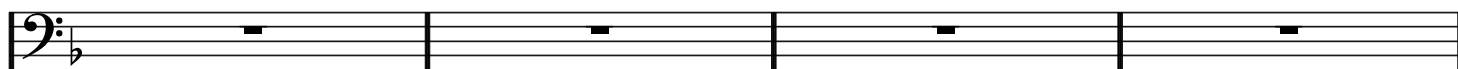

**D** klarinett och cello

Klarinettsolo

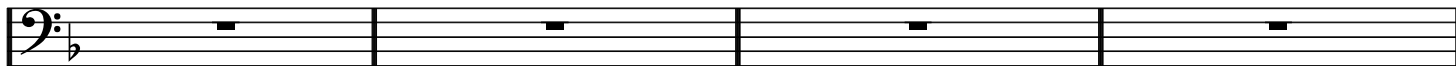

**E** saxofoner

klarinett och cello

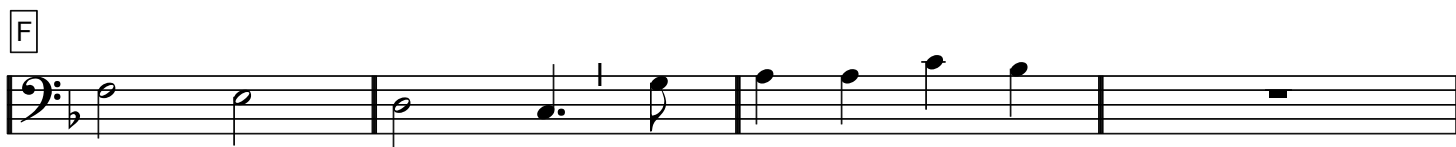

*p*

med klarinett

**D**

Klarinettsolo

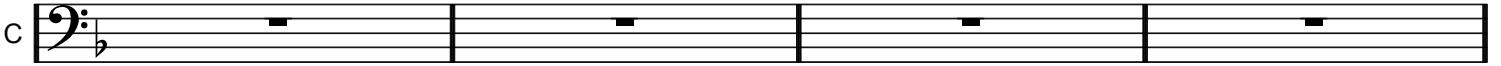

**E**

med klarinett

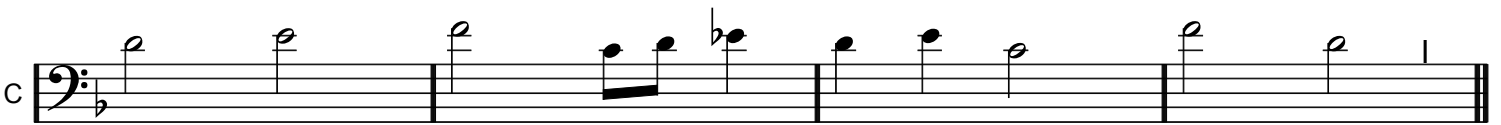

**F**

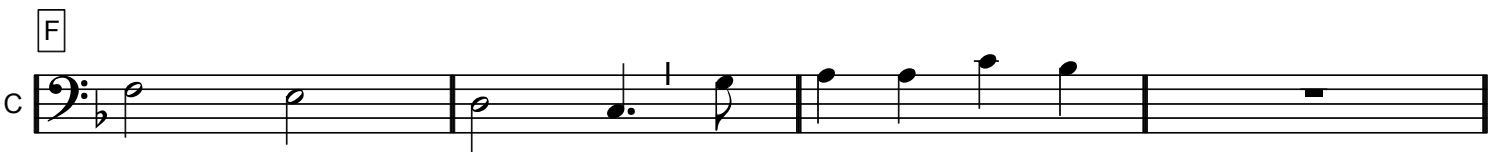

*p*

# När juldagsmorgon glimmar

arr: Dicken Hedrenius 2014

Solo

A

Solo ad lib

B

D

G

G#dim

D

B7

Em7

A7

D

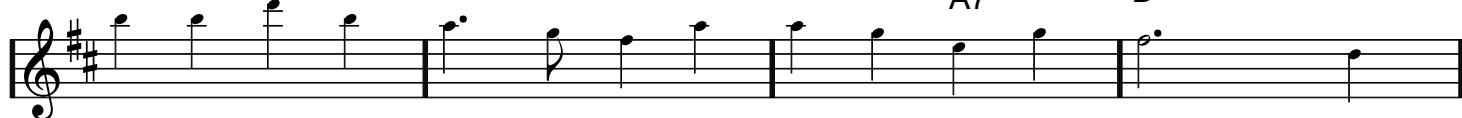

D

G#dim

D

B7

Em7

A7

D

C

Cello/klarinett

Bassolo

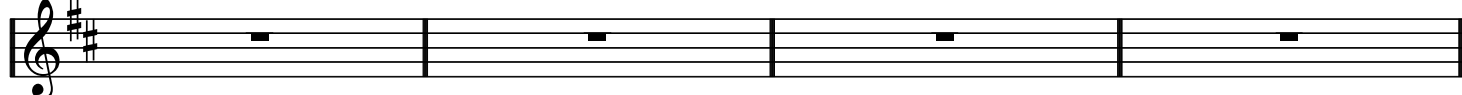

D

Cello/klarinett

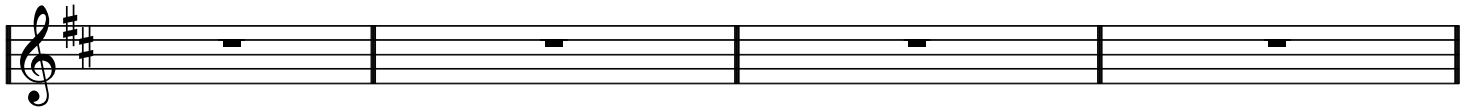
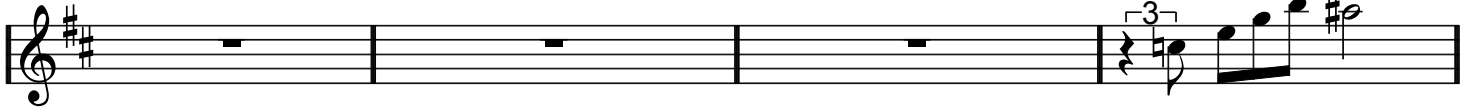

E

cello/klarinett

Solo

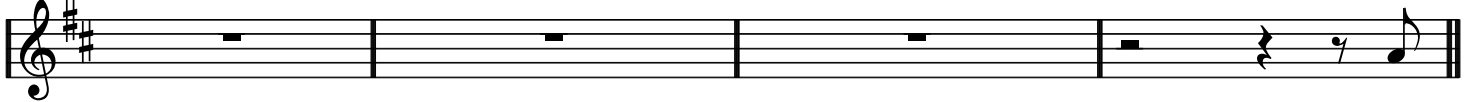

F

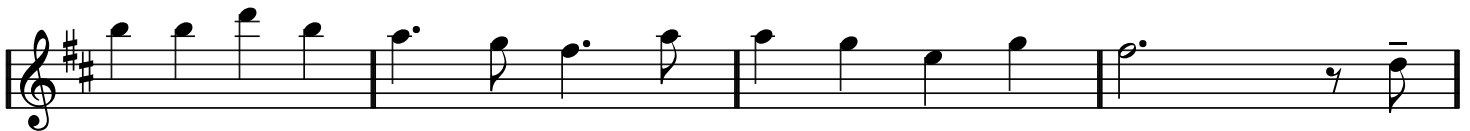

Solo a cappella

(+ ensemble)

*p*

# När juldagsmorgon glimmar

arr: Dicken Hedrenius 2014

A

B

C

Cello/klarinett

Bassolo

D

Cello/klarinet

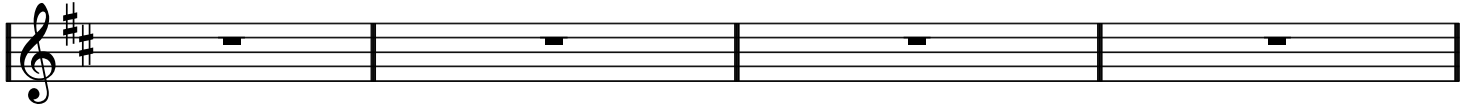
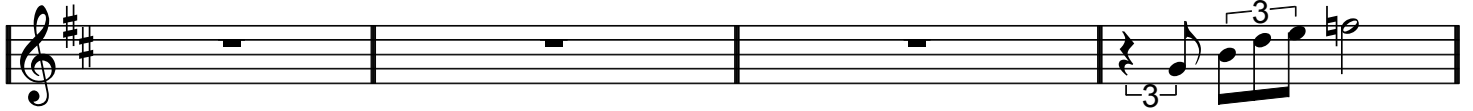

E

cello/klarinet

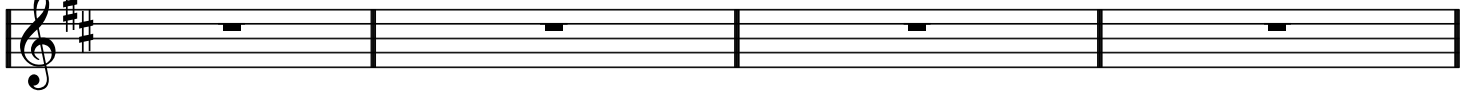

F

*p*

Tenorsax (opt)

# När juldagsmorgon glimmar

Sida 1/2

arr: Dicken Hedrenius 2014

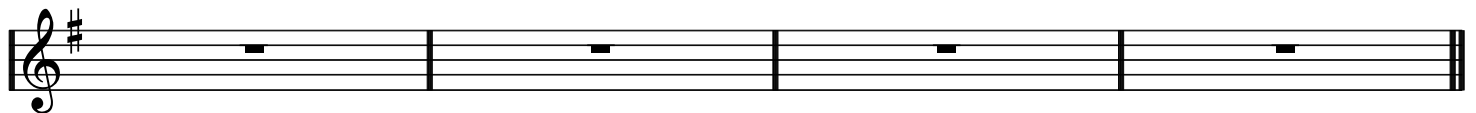
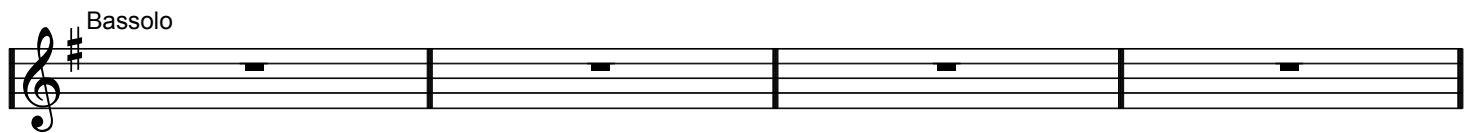
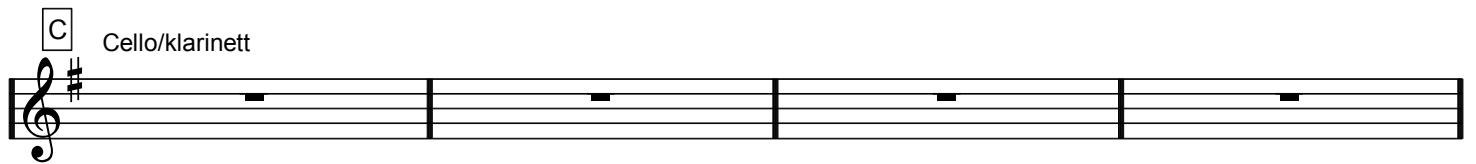
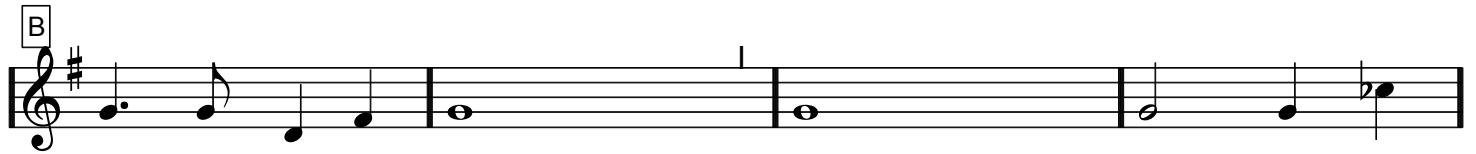

När juldagsmorgon glimmar, tenor (opt), sida 2 av 2

**D** Cello/klarinet

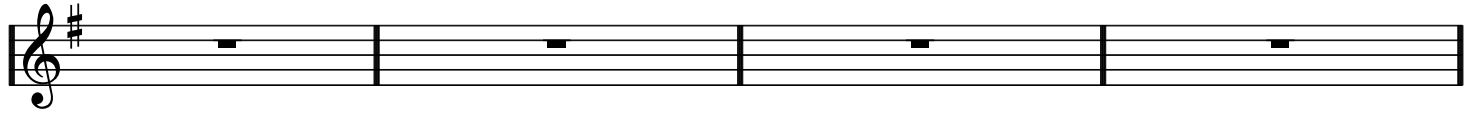
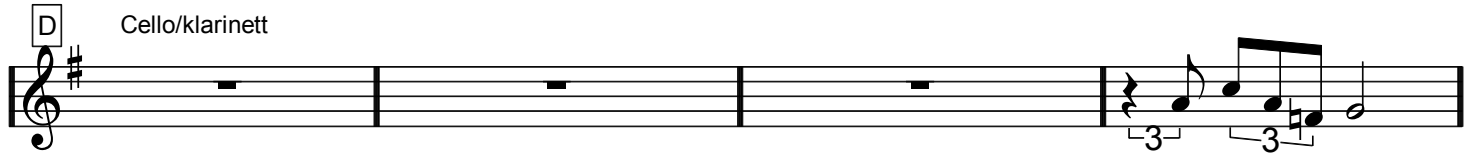

**E**

cello/klarinet

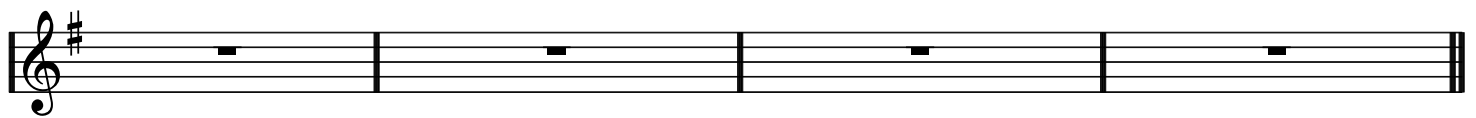
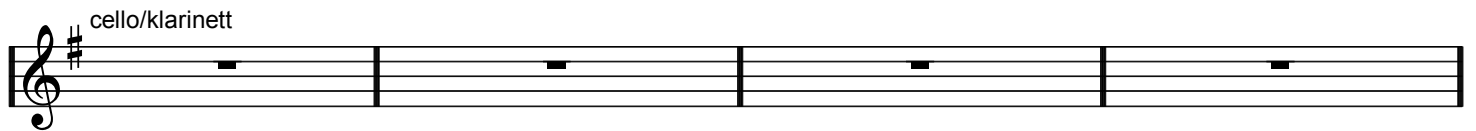

**F**

# När juldagsmorgon glimmar

arr: Dicken Hedrenius 2014

**A**

**B**

**C** Cello/klarinet

Bassolo

**D** Cello/klarinet

**E**

cello/klarinet

**F**

(med bas) (ensemble)

*p*

**A** F C<sup>7</sup> B<sup>b</sup> F A<sup>m</sup> D<sup>7</sup> G<sup>m</sup> C<sup>7</sup> F C<sup>m</sup> F<sup>7</sup>

altsaxmelodi

B<sup>b</sup> B<sup>dim</sup> F D<sup>7</sup> G<sup>m7</sup> C<sup>7</sup> F C<sup>m7</sup> F<sup>7</sup>

B<sup>b</sup> B<sup>dim</sup> F A<sup>7</sup> D<sup>7</sup> G<sup>m7</sup> D<sup>b7</sup> C<sup>7</sup> F D<sup>7</sup> G<sup>m</sup> C<sup>7</sup>

**B** F C<sup>7</sup> F F C<sup>7</sup> F A<sup>7</sup>

altsaxsolo

B<sup>b</sup> B<sup>dim</sup> F D<sup>7</sup> G<sup>m7</sup> C<sup>7</sup> F C<sup>m7</sup> B<sup>7</sup>

B<sup>b</sup> B<sup>dim</sup> F D<sup>7</sup> G<sup>m7</sup> C<sup>7</sup> B<sup>m</sup>

**C**

Med cello och klarinett

B<sup>b</sup> B<sup>dim</sup> F D<sup>7</sup> G<sup>m7</sup> C<sup>7</sup> F F<sup>7+</sup>

**BAS-SOLO ad lib**

B<sup>b</sup> B<sup>dim</sup> F D<sup>7</sup> G<sup>m7</sup> C<sup>7</sup> F (C<sup>7</sup>)

**D** F C<sup>7</sup> F F C<sup>7</sup> C<sup>m7</sup> F<sup>7+</sup>

Cello/klarinet

B<sup>b</sup> B<sup>dim</sup> F D<sup>7</sup> G<sup>m7</sup> C<sup>7</sup> F C<sup>m7</sup> B<sup>7</sup>

klarinettsolo

B<sup>b</sup> B<sup>dim</sup> F E<sup>b</sup> D<sup>7</sup> G<sup>m7</sup> G<sup>m7/b5</sup>/<sub>C</sub> G<sup>m7</sup>/<sub>C</sub> C<sup>7</sup>

**E** F C<sup>7</sup> F F<sup>sus4</sup> F D<sup>b</sup> E<sup>b</sup> F

saxar

B<sup>b</sup> B<sup>dim</sup> F D<sup>7</sup> G<sup>m7</sup> C<sup>7</sup> F C<sup>m7</sup> F<sup>7</sup>

cello/klarinet

B<sup>b</sup> B<sup>dim</sup> F D<sup>7</sup> G<sup>m7</sup> G<sup>m7</sup> C<sup>sus4</sup>

**F** F C<sub>/E</sub> D<sup>m7</sup> F<sub>/C</sub> A<sup>m</sup> D<sup>7</sup> G<sup>m</sup> C<sup>7</sup> F C<sup>m7</sup> B<sup>7</sup>

saxmelodi

B<sup>b</sup> B<sup>dim</sup> F D<sup>7</sup> G<sup>m7</sup> C<sup>7</sup> F C<sup>m7</sup> F<sup>7</sup>

B<sup>b</sup> B<sup>dim</sup> A<sup>m7</sup> E<sup>b7</sup> D<sup>7</sup> (bara altsax)

(bara altsax)

B<sup>b</sup>maj<sup>7</sup> A<sup>m7</sup> G<sup>m7</sup> G<sup>m7/b5</sup>/<sub>C</sub> (med baryton) (ensemble)

*p*