

Tre pepparkaksgubbar

arr: Dicken Hedrenius

This musical score is for a piece titled "Tre pepparkaksgubbarr" (Three Peppercake Goblins). It is a 2/4 time piece, as indicated by the page header. The score is arranged for a full orchestra and includes the following instruments and parts:

SOLODEL

	C	C	Am	Dm	G ⁷	B
Fl	RIIFF (on cue), valfri oktav					
Kl	RIIFF (on cue)					
Tp	RIIFF (on cue)					
Tb	RIIFF (on cue)					
C	RIIFF (on cue)					
As1	RIIFF (on cue), valfri oktav					
As2	RIIFF (on cue), valfri oktav					
Ten	RIIFF (on cue)					
Bar	Solodel (solon, riff m.m.) RIIFF (on cue), valfri oktav					
B	C	D ⁷ G ⁷ C C	Am	Dm ⁷	G ⁷	

	G ⁷	C	A _m	D _m	C	G ⁷	C
Fl	-	-	-	-	-	-	-
Kl	G ⁷	C	A _m	D _m	C	G ⁷	C
Tp	G ⁷	C	A _m	D _m	C	G ⁷	C
Tb	G ⁷	C	A _m	D _m	C	G ⁷	C
C	G ⁷	C	A _m	D _m	C	G ⁷	C
As1	G ⁷	C	A _m	D _m	C	G ⁷	C
As2	G ⁷	C	A _m	D _m	C	G ⁷	C
Ten	G ⁷	C	A _m	D _m	C	G ⁷	C
Bar	G ⁷	C	A _m	D _m	C	G ⁷	C
B	D _m G ⁷	C C [#] dim	D _m C _{/E} E _{/G[#]} A _m	D _m G ⁷ C C			

Flöjt (opt)

Tre pepparkaksgubbar

arr: Dicken Hedrenius

Klarinett (opt)

Tre pepparkaksgubbar

arr: Dicken Hedrenius

Trumpet (opt)

Tre pepparkaksgubbar

arr: Dicken Hedrenius

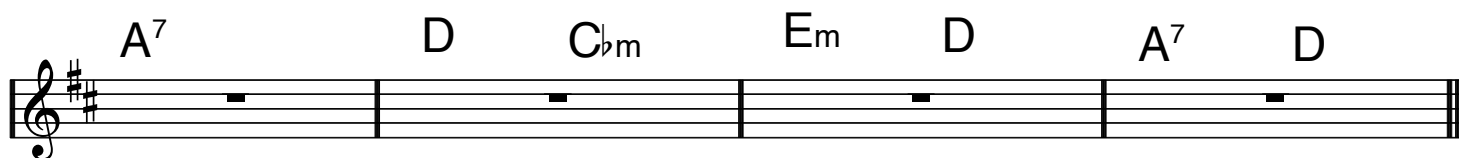

Trombon (opt)

Tre pepparkaksgubbar

arr: Dicken Hedrenius

C C Am Dm G⁷

RIIFF (on cue)

G⁷ C Am Dm C G⁷ C

Cello (op)

Tre pepparkaksgubbar

arr: Dicken Hedrenius

Valfri oktav

RIIFF (on cue)

Tre pepparkaksgubbar

Altsax 1

arr Dicken Hedrenius

RIFF (on cue), valfri oktav

Chords: A, A, G \flat m, C \flat m, E 7 , E 7 , A, G \flat m, C \flat m, A, E 7 , A

Altsax 2

Tre pepparkaksgubbar

arr: Dicken Hedrenius

RIIFF (on cue), valfri oktav

Tenorsax

Tre pepparkaksgubbar

arr: Dicken Hedrenius

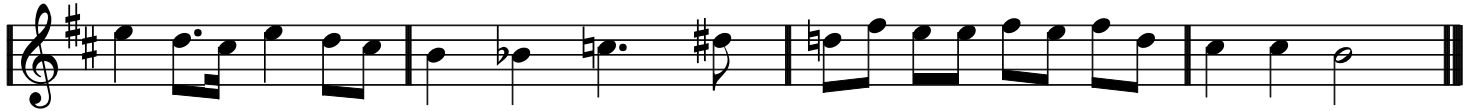

RIIFF (on cue)

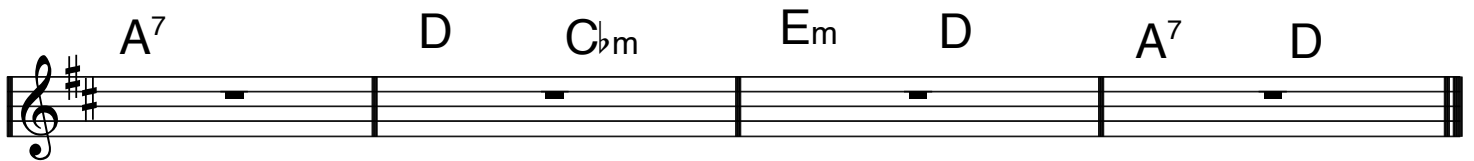

Barytonsaxofon

Tre pepparkaksgubbar

arr: Dicken Hedrenius

RIIFF (on cue), valfri oktav

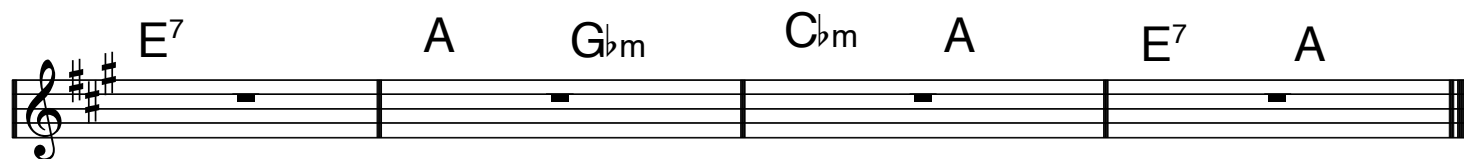

Bas

Tre pepparkaksgubbar

arr: Dicken Hedrenius

Tema

Solodel (solon, riff m.m.)
