

PARTITUR (5-bläs)

SVANSEN

Dicken Hedrenius 1990

Trumpet, trombone, alt sax, tenor sax,
barytonsax, bas och trummor.
optionals: flöjt, trumpet 2 och piano

Långsam bolero, even 8s

A

trp C C C C

as C C C C

trb C C C C

ten C C C C

bar C C C C

bas C C C C
(Pizz.)

p
ipt.) C C C C
(adlib) pling pling
(lägg gärna till oktaver)

dr. C C C C
Mallets (bolero stajl)
mp.

'Harmoni-
(Analys.) $\text{A}^{\flat} \Delta 9$ $\text{A}^{\flat} \Delta 9 / \text{E}^{\flat}$ $\text{B}^{\flat} 9 / \text{E}^{\flat}$ $\text{Hm} \Delta 7 / \text{E}^{\flat}$ $\text{A} \text{m} 7 / \text{D}$ $\text{Hm} 7 / \text{A}$ $\text{A} 7^{\#9} / \text{G}$ $\text{F}^{\#} 9^{\flat 5}$ $\text{Gm} 7$ $\text{C} 7^{\flat 9}$

opt. fl. C C C C
(under: opt. trp 2) (cup mute)

SVANSEN, SIDA 2

(OBS! 4 ben.)

Gugge Hedrenius
BIG BLUES BAND
Arbelargatan 28 B
S-112 45 STOCKHOLM
Tel. Sweden 8-51 59 19

trp

as

trb

ten

bar

b

p

dr

pt.

tt.

pt.

tt.

Chord progression: FΔ9#11, Bb9 A7#9, Eb13#11, DΔ7#11, DΔ7, Abm9, G9#11, FΔ7/Gb, GbΔ7

SVANSEN, SIDA 3

(OBS! 4 ben)

Gugge Hedrenius
BIG BLUES BAND
Arbelargatan 28 B
S-112 45 STOCKHOLM
Tel. Sweden 8-51 59 19

B

- trp** (Trumpet): Four measures of music with notes and accidentals.
- as** (Alto Saxophone): Four measures of music with notes and accidentals.
- trb** (Tenor Saxophone): Four measures of music with notes and accidentals.
- ten** (Trombone): Four measures of music with notes and accidentals.
- bar** (Baritone): Four measures of music with notes and accidentals.
- b** (Bass): Four measures of music with notes and accidentals.
- P** (Piano): Four measures of music with notes and accidentals.
- dr** (Drums): Four measures of music with rhythmic slashes.
- Chords**: A row of chords for piano accompaniment: C7#9, C7#9, C7#9, D#7, Bb13, D#7/Eb, Ebm7, Am7/Eb, Bbm7/Eb.
- opt fl** (Optional Flute): Four measures of music with notes and accidentals.
- opt trp 2** (Optional Trumpet 2): Four measures of music with notes and accidentals.

SVANSEN, SIDA 4

(OBS! 4 ben)

Gugge Hedrenius
BIG BLUES BAND
Arbelargatan 28 B
S-112 45 STOCKHOLM
Tel. Sweden 8-51 59 19

- trp** (Trumpet): Staff 1, playing a melodic line with a slur over the first two measures.
- as** (Alto Saxophone): Staff 2, playing a melodic line with a slur over the first two measures and a key signature change to one flat.
- trb** (Baritone Saxophone): Staff 3, playing a melodic line with a slur over the first two measures and a key signature change to one flat.
- ten** (Tenor Saxophone): Staff 4, playing a melodic line with a slur over the first two measures and a key signature change to one flat.
- bar** (Bass Saxophone): Staff 5, playing a melodic line with a slur over the first two measures and a key signature change to one flat.
- b** (Bass): Staff 6, playing a rhythmic line with a slur over the first two measures and a key signature change to one flat.
- P** (Piano): Staves 7 and 8, both containing rests.
- dr.** (Drums): Staff 9, playing a rhythmic pattern with a 'Crash' symbol and 'mf.' dynamic marking.
- Chords**: Staff 10, containing chord progressions: $A^b m 9 / E^b$, $G^b \Delta 7 / D^b$, $G m 7^b 5$, $C 7^b 6 9$, $F m \Delta 7$, $B^b m / F$, $F m \Delta 7$, $G 7^b 6 9$.
- opt. fl.** (Optional Flute): Staff 11, playing a melodic line.
- opt. trp. 2** (Optional Trumpet 2): Staff 12, playing a melodic line with a 'TACET' marking over the first two measures.

SVANSEN, SIDA S

(OBS! 4 ben)

Gugge Hedrenius
BIG BLUES BAND
Arbetargatan 28 B
S-112 45 STOCKHOLM
Tel. Sweden 8-51 59 19

C

Handwritten musical score for a blues ensemble. The score is organized into systems for different instruments and includes a piano accompaniment section.

trp 1: Trumpet 1 part with notes and rests.

as: Alto Saxophone part with notes and rests.

trb: Trumpet 2 part with notes and rests.

ten: Tenor Saxophone part with notes and rests.

bar: Baritone Saxophone part with notes and rests.

b₁: Bass 1 part with notes and rests.

p: Piano accompaniment with chords and rhythmic markings.

dr: Drum part with slash notation indicating a steady beat.

opt. fl.: Optional Flute part with notes and rests.

opt. trp. 2: Optional Trumpet 2 part with notes and rests.

Chords: A line of chords is written below the piano part: $C\Delta 9 \#11$, $F\#7 \#5$, $H7 \#9$, $A13 \#5$, $Fm7/D$, $D\Delta 9$, $G\Delta 9$, $Am7$, $E\flat$, $E\flat 7/A$, $Dm7/C$, Gm/C , $Cm7/F$.

Annotations: Includes "(PLAY!)" and "D pedal" above the piano part.

SVANSEN, SIDA 6

(OBS! 4 ben)

Gugge Hedrenius
BIG BLUES BAND
Arbelargatan 28 B
S-112 45 STOCKHOLM
Tel. Sweden 8-51 59 19

The musical score is written for a 4-beat piece. The instruments and parts are as follows:

- trp:** Trumpet part with melodic lines and rests.
- asg:** Alto saxophone part with melodic lines.
- teb:** Tenor saxophone part with melodic lines.
- ten:** Tenor saxophone part with melodic lines.
- bar:** Baritone saxophone part with melodic lines.
- b:** Bass saxophone part with melodic lines.
- P:** Piano accompaniment with chords: $B^b\Delta 7$, $D7^{69}$, $E^b\Delta 9$, $G7^{69}$.
- dr:** Drum part with a steady rhythm, marked *mf.* and *crescendo*.
- opt. flg:** Optional flute part with melodic lines.
- opt. rp 2:** Optional second rhythm part with melodic lines.

Additional annotations include: "(spela)", "ff.", "(fill in)", and "F pedal". The piano part includes a complex chord sequence: $B^b\Delta 9$, $D7^{69}$, $E^b\Delta 9$, $G7/D$, $Cm9/A/C\#$, $D7^{#9}$, $D7^{#11}/E^b$, $Gm7/D$, A^{65} , B^b , $Cm9$, $E^b\Delta 9$, B^bsus , 13 .

SVANSEN, SIDA 7

(OBS! 4 ben)

D

Handwritten musical score for a blues band. The score is organized into systems for different instruments and includes various musical notations, dynamics, and performance instructions.

trp 1: Trumpet 1 part, mostly rests.

as: Alto Saxophone part, starting with a forte (*f.*) dynamic and a melodic line.

trb: Trumpet 2 part, playing sustained notes with accents.

ten: Tenor Saxophone part, playing a melodic line with dynamics *f.* and *p.*

bar: Baritone Saxophone part, playing a melodic line with dynamics *f.* and *p.*

bas: Bass part, playing a simple bass line with dynamics *f.*

obs: Oboe part, playing a melodic line with dynamics *f.* and *p.*, including the instruction "(etc. adlib)".

P: Piano part, including a boxed **ff.** dynamic, a *Bb* chord, and a *crash* symbol.

dr: Drums part, including a boxed **ff.** dynamic, a *crash* symbol, and a *Bb* pedal line.

opt. fl: Optional Flute part, including a boxed **TACET** instruction and a melodic line.

opt. trp 2: Optional Trumpet 2 part, including a melodic line.

Chord Progression: *Bb*, *Eb*, *Bb*Δ7, *Ab*, *A/Bb*.

Chord Progression (Drums/Piano): *Bb*Δ7 *Cm*7 *Bb*9 *Cm*7 *Bb*Δ7, *Eb/Bb*, *Bb*Δ7, *A/Bb*, *A/Bb*.

SVANSEN, SIDA 8

(OBS! 4 ben)

Gugge Hedrenius
BIG BLUES BAND
Arbelargatan 28 B
S-112 45 STOCKHOLM
Tel. Sweden 8-51 59 19

Handwritten musical score for a jazz ensemble. The score is arranged in a system with the following parts from top to bottom:

FINE

(Langsam balerostaj)
even 8s

SVANSEN

(Dicken Hedrenius)

A

trp
ss
trb
ten
bar
bas
p
opt.
dr.
fl.

(adlib) ping ping
(lass gamla tillskaffer)

Mallets (balerostaj)
mf.

Harmoni-
Analyt

opt. tp.

B

trp
ss
trb
ten
bar
b
p
dr.
opt. fl.
opt. tp.

drum
mf.

TACET

(SVANSEN, SIDA 2)

C

trp
as
ttb
ten
bar
bas
p
db
opt. str.

ff.
(All:in)
crescendo

TACET

D

trp
as
ttb
ten
bar
bas
p
db
opt. str.

ff.
(etc. with)
(As with Bb)
(rit)
FINE

TACET

SVANSEN

(Dicken Hedrenius)

Blåsstämmer

(Långsam bolerostajl)
even 8s

A

B

C

D

altsax

SVANSEN

(even 8s) (5)

Empty musical staff 7.

Empty musical staff 8.

Empty musical staff 9.

Empty musical staff 10.

Empty musical staff 11.

Empty musical staff 12.

tenor

SVANSEN

(even 8s) (S)

barytonsax
(even 8s)

SVANSEN

(5)

trumpet
(even 8s)

SVANSEN

5

trombone
(even 8s)

- SVANSEN -

(5)

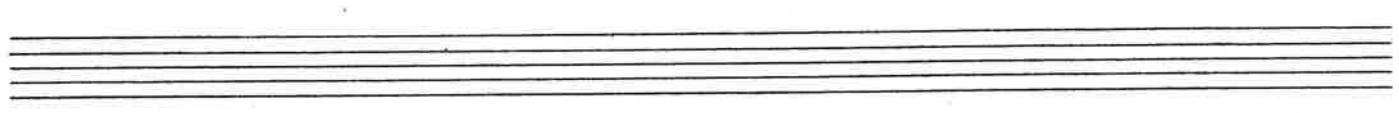
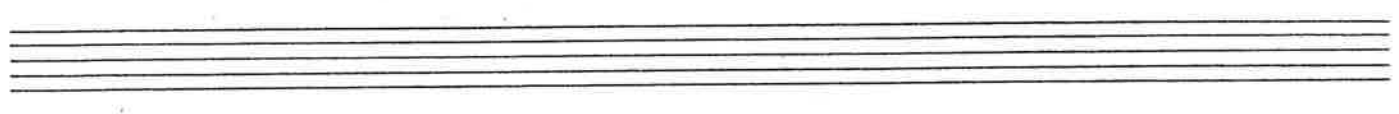
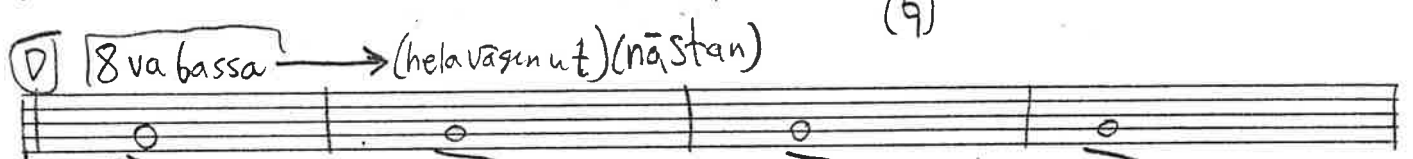
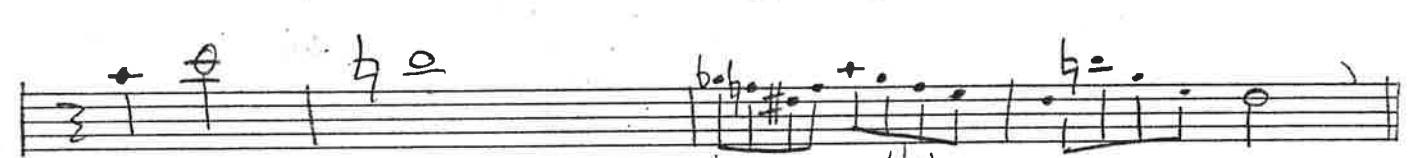
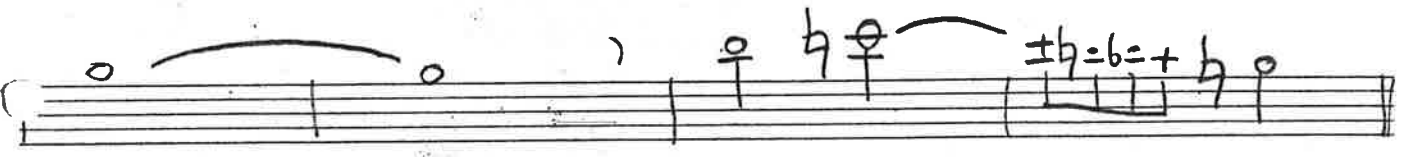
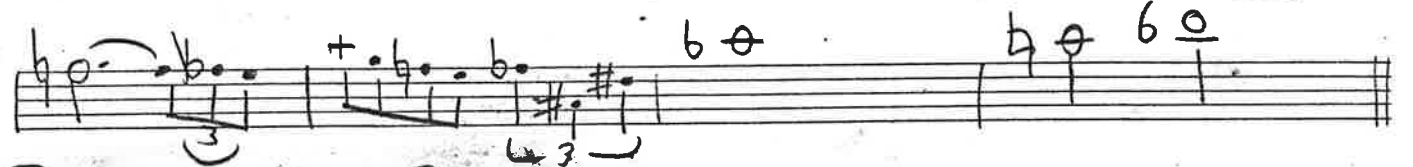

piano
(optional)

Dicken Hedrenius

SVANSEN

Långsam bolero
even 8s.

(Lägg gärna till oktaver, där det inte är ackord)

A

(pling pling)

B

C

B \flat 7 D7 D7 \flat 9

D

f. $\bar{\bar{}}$ $\bar{\bar{}}$ $\bar{\bar{}}$ $\bar{\bar{}}$ $\bar{\bar{}}$ $\bar{\bar{}}$ (Ass) $\bar{\bar{}}$

ES:

("solo")

Bas

SVANSEN

Dicken Hedrenius

Slow "Bolero"
even 8s

A
7:66 C (pizz.)

B

C

D > > > >

> > > > p. ("solo" rit...)

trummor

SVANSEN

Dickert Hedrenius

Långsam Bolerosajt. Jämna åttendelar.

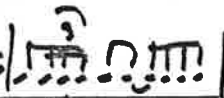
(komp typ:  f. H.klubbor på pukor)

A
p.
komp 8

B
mp.
komp 5
mf. (>)

C
(mp.)
komp 3
f. (TUTTI)
mf. (< (fill))

D
f. (kumpa) (BOM BOM!) (PANG ETC...)
P.
(Crash) BOM

optional
flute

SVANSEN

even 8:5

(Solo) p. L 3
(Solo)

optional
trumpet (2)

gr. 9

SVANSEN

A (muted)

B

C TACET

D TACET PLAY

p.

Three empty musical staves, each consisting of five lines, provided for additional notation or practice.

optional
att 2

- Svansen -

(even 8s)

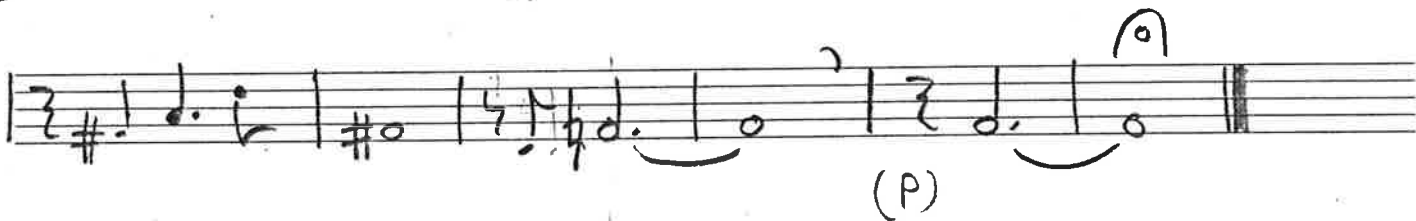
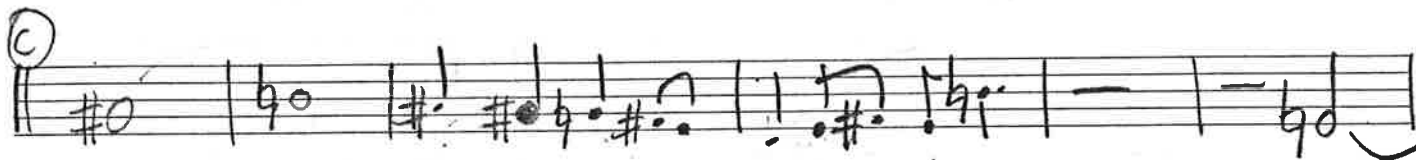
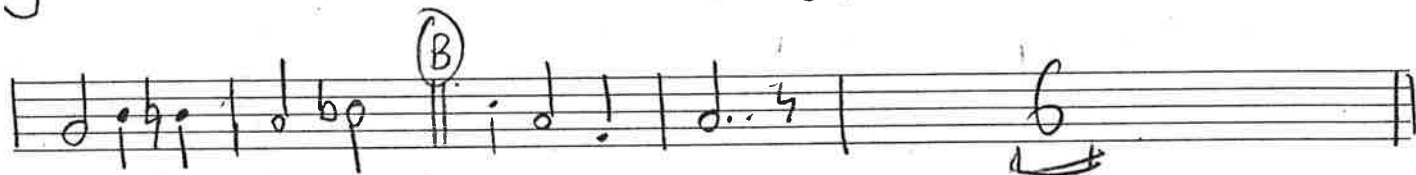
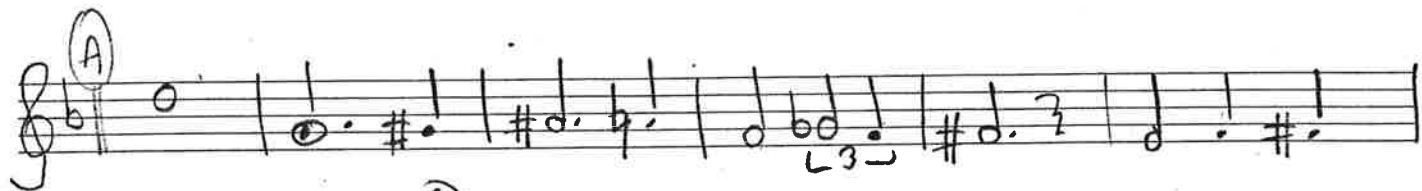

(P)

gitarra

(optional)
(even 8s)

SVANSEN

Dickow Hedrenius
(Big Band - 92)

SLOW BOLERO

Empty musical staff 7.

Empty musical staff 8.

Empty musical staff 9.

Empty musical staff 10.

Empty musical staff 11.