

optional flute

(even 8s)

T. B. M.

A Rock

B SWING

C Rock

D Swing

E Rock **F**

baryton 16 trummar 16 || D.S.al

"Solo"

altsax (färflyttande)

T.B.M. (sid 1)

Rock

A

B SWING

(lead)

Rock

C

D SWING Solo

A7 | D7 | H7 | % | E7 | % | AmΔ Cmb

Rock

E baryton 16, **F** drums 16, || D.S. al 

(fortissimo)

tenorsax

(sid 1)

T.B.M.

Rock

Swing

Rock

Swing

T.B.M. Tenor, sid 2

e be Rock

E F barytan 16 drums 16 D.S. al

6 + be be

baryton

(kompsax)

(sid 1)

T. B. M.

Rock

A

B SWING

\$

Rock

C

D SWING

(T.B.M. Sid 2, barytonsex)

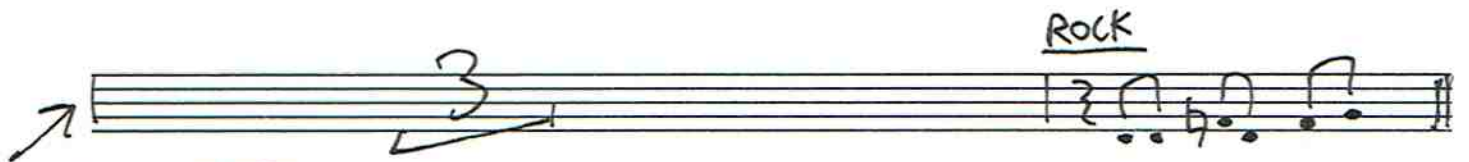
→ 

E **SOLO**

F
 trummar 16 || D.S. al 

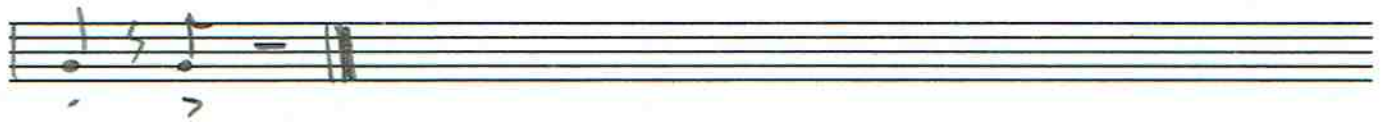

trumpet

(sid 1)

T. B. M.

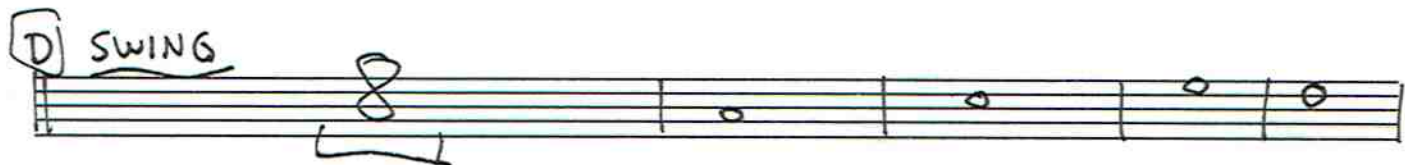
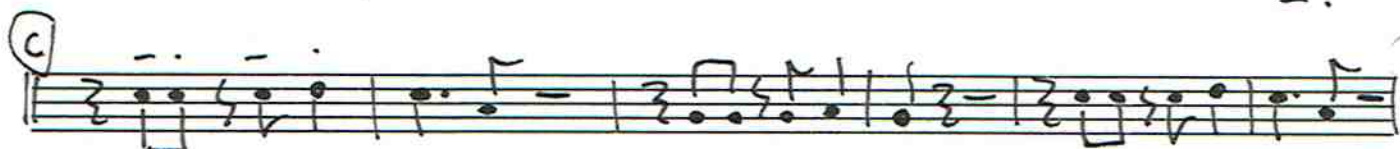
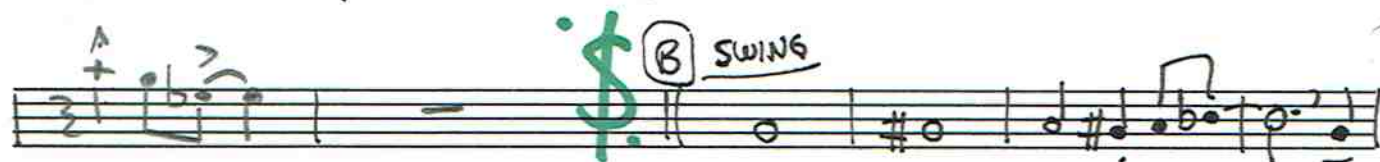
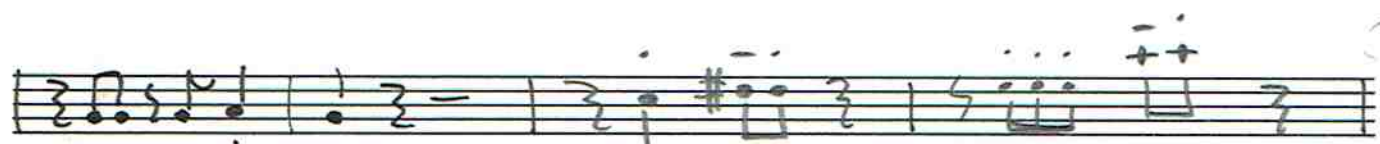
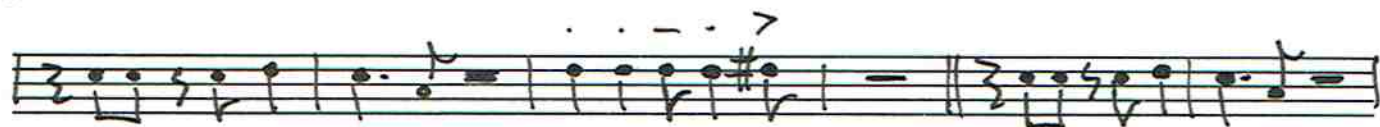

(T.B.M. trumpet, sid 2)

trombone

TAXI, BUSS ~~OR~~ MOPED ^{ELLER}

(sid 1)

T. B. M.

ROCK

A

B SWING

6

ROCK

C

D SWING

(trombone, sidan 2, TBM.)

Rock

baryton 16

drums 16

D.S. al

6

6

(Solo)

piano

- sid 1 -

T. B. M.

(A) ROCK

(B) SWING

(C) ROCK

Break

(7) SOLO

(D) SWING (altsolo)

(piano, sid 2, T.B.M.)

E ROCK (barytonsolo)

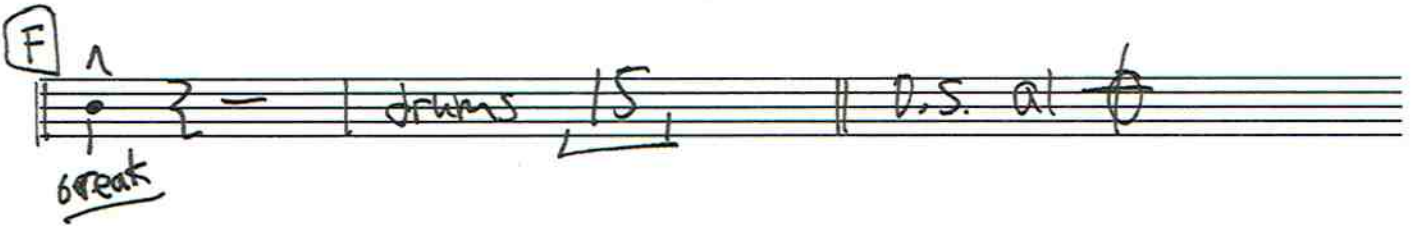

T.B.M.

A Rock

B SWING 1-3

C Rock

(T.B.M. sid 2, bas)

D SWING **4-4** (altsolo)

B^b | D7 | G7 | / | C7 | F7 | D7 | / |
G7 | / | C^m6 | E^m6 | D^m7 G7 | C7 F7 | B^b | ^ | 3- ||
break

E ROCK

+ + + + | / | + + + + | / | + + + + | / |
+ + + + | = | + + + + | / |
E⁶ E⁶ | B^b G7 | C7 F7 | B^b | ^ | 3- || (break)
15 (drums) || D.S. al

| + + + + | + + + + | 6 + + + + | + + + + | ^ | 3- ||

drums

T.B.M.

A Rock
 4 break 4 komp 6 fill

B SWING komp 15 break (ROCKFILL)

C Rock komp 6 fill

D SWING komp 15 (altsolo) break (rockfill)

E ROCK komp 6 (barytonsolo) fill

F TRUMSOLO 16 D.S. al

fill break tacet (basstrumm)

T.B.M. (Taxi, buss eller moped)

E♭ (Rock) ① A

alto
tenor
trb
bass
Piano
drums

Col. forsta 4 1A

alto
tenor
trb
bass
piano
drums

1-3

TBM

2

- alto**: Melodic line with various notes and rests.
- tenor**: Harmonic accompaniment with chords and notes.
- trb**: Harmonic accompaniment with notes and rests.
- bass**: Harmonic accompaniment with notes and rests.
- Piano**: Harmonic accompaniment with notes and rests.
- drums**: Empty staff.

- alto**: Melodic line with notes and rests.
- tenor**: Harmonic accompaniment with notes and rests.
- trb**: Harmonic accompaniment with notes and rests.
- bass**: Harmonic accompaniment with notes and rests.
- piano**: Harmonic accompaniment with notes and rests.
- drums**: Empty staff.

Annotations in the second system include:

- A circled letter 'A' in the tenor staff.
- A bracketed section in the tenor staff labeled '1-16'.
- Handwritten notes 'solo', 'etc', and 'break' in the drum staff.
- A circled 'E7' in the drum staff.

TBM

(3)

1111 1111

TBM

(4)

Key markings include:

- A circled letter "B" above the second staff, with "1-161" written below it.
- A circled letter "A" above the third staff, with "1-161" written below it.
- A "Solo" marking above the sixth staff.
- A circled "4" at the top left of the page.
- The text "TBM" written vertically on the left side.

takt 13, 14, 15 i B

TBM

Below the handwritten musical score, there are six empty musical staves, each consisting of five lines. These staves are blank and appear to be provided for additional practice or a continuation of the piece.

takt 13-16 i (A)+(C) TBM

Six empty musical staves for writing.

Coda

TBM

Six empty musical staves for writing.