

TÄNK DET KÄNNNS SOM VI

Tempo 108 bpm
(efter rubatot)

Rubato

Refräng

This is a musical score for a concert band, titled "Tänk det känns som vi, Klingande partitur, sida 2/17". The score is arranged in a standard orchestral layout with 18 staves. The instruments listed on the left are: Så1 (Soprano Saxophone 1), Så2 (Soprano Saxophone 2), Så3 (Soprano Saxophone 3), Så4 (Soprano Saxophone 4), Vln (Violin), Vla (Viola), Cel (Cello), Tvfl (Trumpet in F), Kl (Clarinet), As (Alto Saxophone), Ten (Tenor Saxophone), Barsax (Baritone Saxophone), Trp1 (Trumpet 1), Trp2 (Trumpet 2), Tb1 (Tuba 1), Tb2 (Tuba 2), Ex (Euphonium), G (Baritone), Pi (Piano), B (Bass), Dr (Drum), and Slv (Snare Drum). The score is written in 2/4 time. The first staff (Så1) contains the main melody, which is repeated in the Pi (Piano) staff. The other instruments have rests throughout the piece. The score is divided into four measures by vertical bar lines. The first measure contains the main melody, the second measure contains a continuation of the melody, the third measure contains a continuation of the melody, and the fourth measure contains a continuation of the melody. The score ends with a double bar line.

a' tempo, 108 bpm

A

Musical score for 'Tänk det känns som vi' in 4/4 time, 108 bpm. The score is for a full orchestra and includes the following parts:

- Sång 1 (Så1): Vocal line with lyrics.
- Sång 2 (Så2): Vocal line.
- Sång 3 (Så3): Vocal line.
- Sång 4 (Så4): Vocal line.
- Vln: Violin.
- Vla: Viola.
- Cel: Cello.
- Tvfl: Flute.
- Kl: Clarinet.
- As: Alto Saxophone.
- Ten: Tenor Saxophone.
- Barsax: Baritone Saxophone.
- Trp1: Trumpet 1.
- Trp2: Trumpet 2.
- Tb1: Trombone 1.
- Tb2: Trombone 2.
- Ex: Euphonium.
- G: Trombone 3 / Euphonium.
- Pi: Piano.
- B: Bass.
- Dr: Drums.
- Slv: Snare.

This musical score is for the piece "Tänk det känns som vi" and is page 4 of 17. It features a vocal line for four voices (Så1, Så2, Så3, Så4) and a full orchestral accompaniment. The instruments listed are Violin (Vln), Viola (Vla), Cello (Cel), Trumpet (Trp1, Trp2), Trombone (Tb1, Tb2), Saxophone (Barsax), Flute (Tvfl), Clarinet (Kl), Bassoon (As), Tenor (Ten), Piano (Pi), Bass (B), Drums (Dr), and Snare (Slv). The vocal line (Så1) contains the lyrics "Tänk det känns som vi" repeated four times. The piano part includes a bass line with a steady eighth-note rhythm and chords, and a treble part with a melodic line. The guitar part (G) is indicated by a slash and the letter G, suggesting a specific chord or rhythm. The score is written in a standard musical notation with a key signature of one flat and a 4/4 time signature.

B  Vers

Så1
Så2
Så3
Så4
Vln
Vla
Cel
Tvfl
Kl
As
Ten
Barsax
Trp1
Trp2
Tb1
Tb2
Ex
G
Pi
B
Dr
Slv

Dm' G Dm' %

Så1

Så2

Så3

Så4

Vln

Vla

Cel

Tvfl

Kl

As

Ten

Barsax

Trp1

Trp2

Tb1

Tb2

Ex

G

Pi

B

Dr

Slv

C

Csus⁴

C

Dm⁷

∞

C

This musical score is for a piece titled "Tänk det känns som vi" from the album "Klingande partitur", page 8 of 17. The score is in common time (C) and features a vocal line and a full instrumental ensemble. The vocal line consists of four parts: Så1, Så2, Så3, and Så4. The instrumental ensemble includes Violin (Vln), Viola (Via), Cello (Cel), Trumpet (Trp1, Trp2), Trombone (Tb1, Tb2), Saxophone (Barsax), Flute (Tvf1), Clarinet (Kl), Bassoon (As), Tenor (Ten), and Piano (Pi). The piano part includes chords for C, Csus4, Am, and F. The drum part (Dr) and string part (Slv) are also present. The score is divided into four measures, with the first measure containing the vocal melody and the subsequent measures containing the instrumental accompaniment.

Till sida 16

Refräng

D

Så1
Så2
Så3
Så4
Vln
Vla
Cel
Tvfl
Kl
As
Ten
Barsax
Trp1
Trp2
Tb1
Tb2
Ex
G
Pi
B
Dr
Slv

G Dm⁷ G C

This musical score is for the piece 'Tänk det känns som vi' from the 'Klingande' album. It is page 13 of 17. The score is arranged for a large ensemble, including vocal soloists and a full orchestra. The vocal parts are for four soloists (Så1, Så2, Så3, Så4) and a choir consisting of Soprano (S), Alto (A), Tenor (T), and Bass (B). The instrumental parts include Violin (Vln), Viola (Vla), Cello (Cel), Trumpet (Trp1, Trp2), Trombone (Tb1, Tb2), Saxophone (Sax), Flute (Fl), Clarinet (Cl), Bassoon (Bs), Percussion (Perc), and Double Bass (B). The score is divided into four measures. The first measure shows the vocal soloists and the beginning of the instrumental accompaniment. The second and third measures show the vocal soloists and the instrumental accompaniment. The fourth measure shows the vocal soloists and the instrumental accompaniment. The score is written in a key signature of one flat (B-flat major) and a 4/4 time signature. The tempo is marked 'Allegretto'.

Så1
Så2
Så3
Så4
Vln
Vla
Cel
Tvfl
Kl
As
Ten
Barsax
Trp1
Trp2
Tb1
Tb2
Ex
G C % % G
Pi
B
Dr
Slv

D.S. al coda

The musical score consists of the following parts:

- Vocalists: Så1, Så2, Så3, Så4
- String Instruments: Vln (Violin), Vla (Viola), Cel (Cello), Tvfl (Trumpet), Kl (Clarinet), As (Alto Saxophone), Ten (Tenor Saxophone), Barsax (Baritone Saxophone)
- Brass Instruments: Trp1 (Trumpet 1), Trp2 (Trumpet 2), Tb1 (Tuba 1), Tb2 (Tuba 2)
- Percussion: Ex (Xylophone), G (Gong), Pi (Percussion II), B (Bass Drum), Dr (Drum)
- Other: Slv (Slyde)

- Så1: Treble clef, whole rest.
- Så2: Treble clef, whole rest.
- Så3: Treble clef, whole rest.
- Så4: Treble clef, whole rest.
- Vln: Treble clef, whole note chord.
- Vla: Treble clef, whole note chord.
- Cel: Bass clef, whole note chord.
- Tvfl: Treble clef, whole note chord.
- Kl: Treble clef, whole note chord.
- As: Treble clef, whole note chord.
- Ten: Bass clef, whole note chord.
- Barsax: Bass clef, whole note chord.
- Trp1: Treble clef, whole rest.
- Trp2: Treble clef, whole rest.
- Tb1: Bass clef, whole rest.
- Tb2: Bass clef, whole rest.
- Ex: Treble clef, whole rest.
- G: Treble clef, whole rest.
- Pi: Bass clef, whole rest.
- B: Bass clef, whole note chord.
- Dr: Bass clef, whole note chord.
- Slv: Bass clef, whole rest.

TÄNK DET KÄNNIS SOM VI

Rubato

a' tempo 108

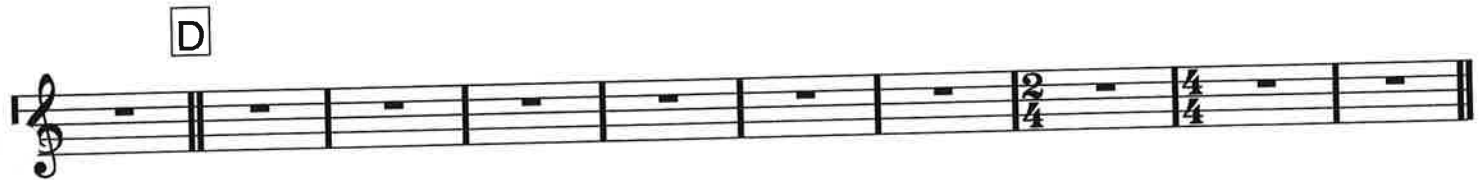
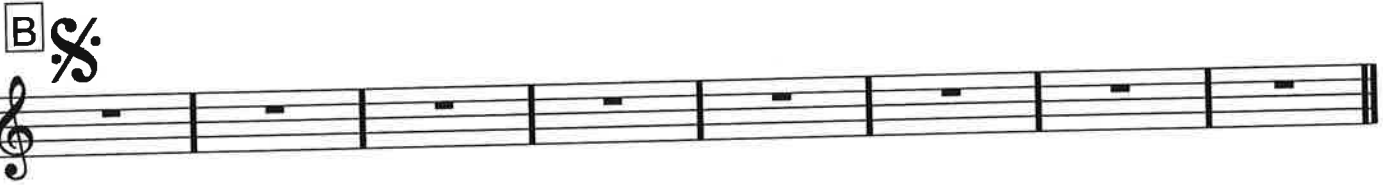

TÄNK DET KÄNNNS SOM VI

Rubato

a' tempo 108

A

B 

C

D

D.S. al coda

TÄNK DET KÄNNIS SOM VI

Rubato

a' tempo 108

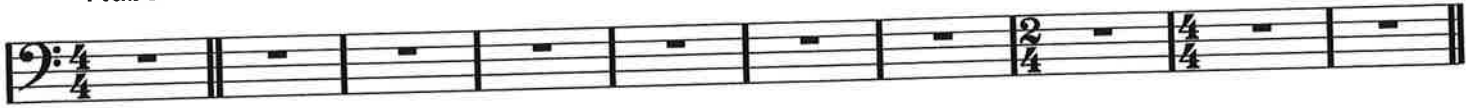

A

C $\text{\textcircled{C}}$

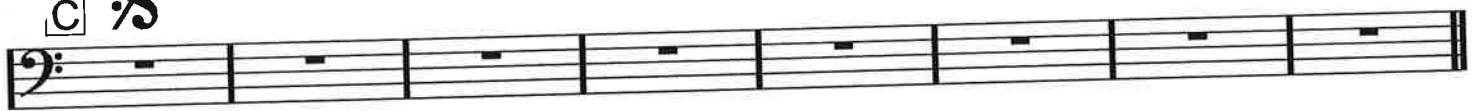

B

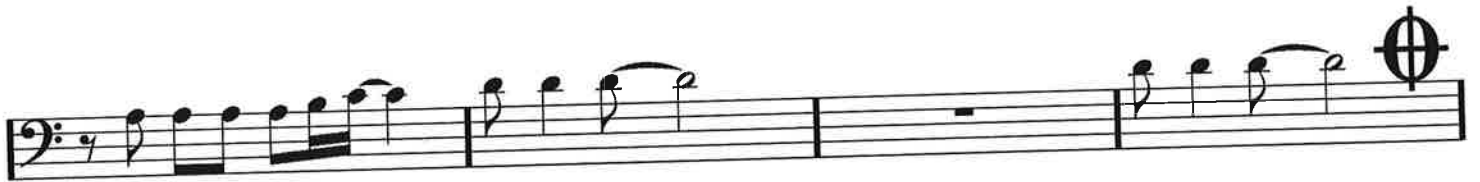

D

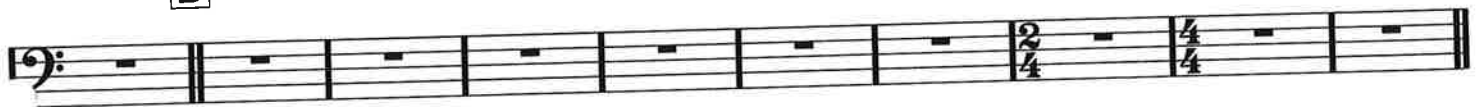

D.S. al coda

TÄNK DET KÄNNNS SOM VI

a' tempo 108

Rubato

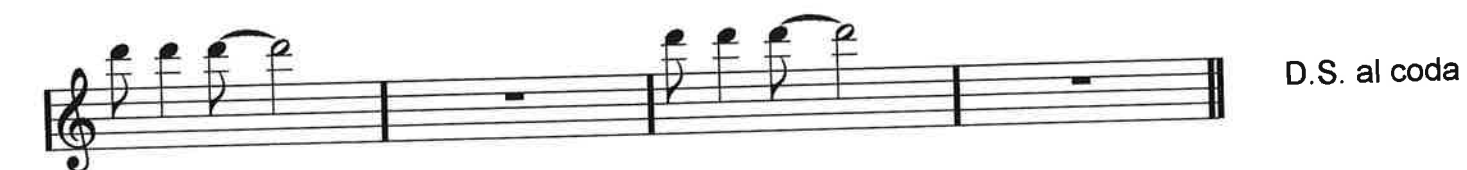
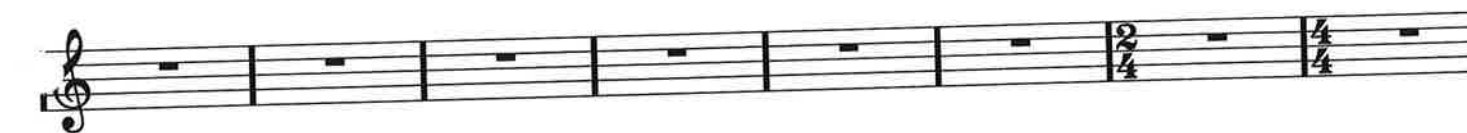
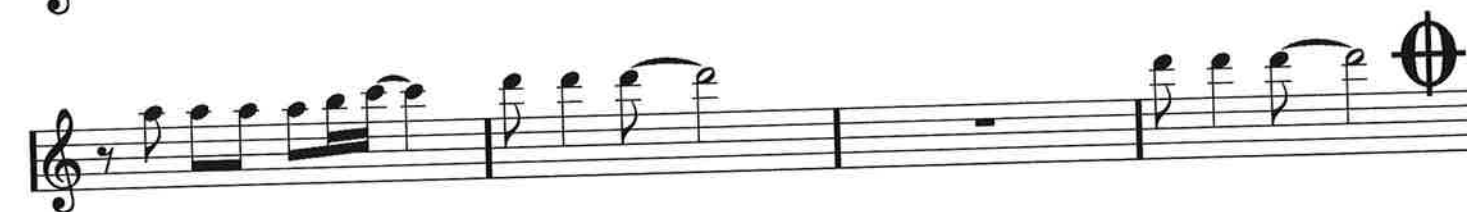
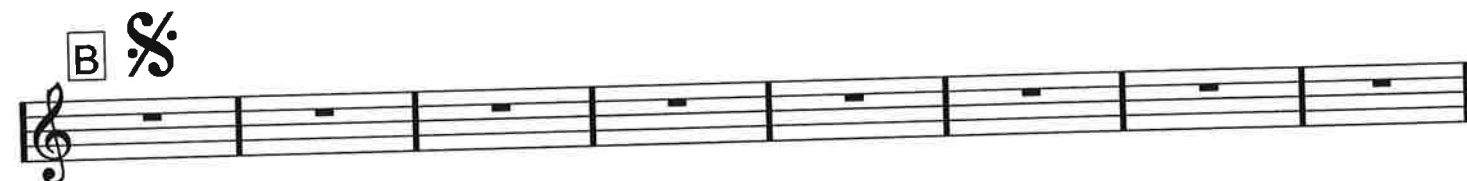
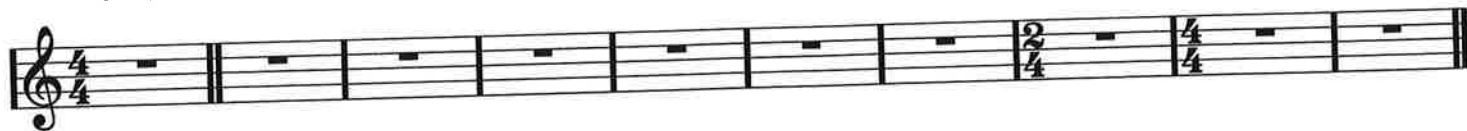

D.S. al coda

TÄNK DET KÄNNES SOM VI

a' tempo 108

Rubato

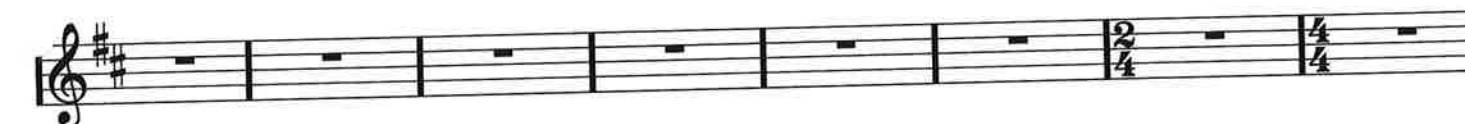
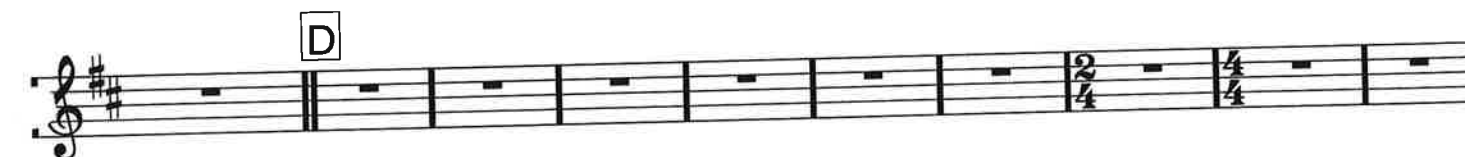
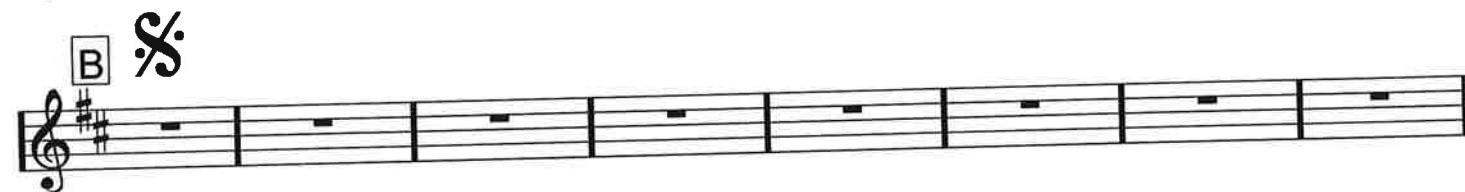
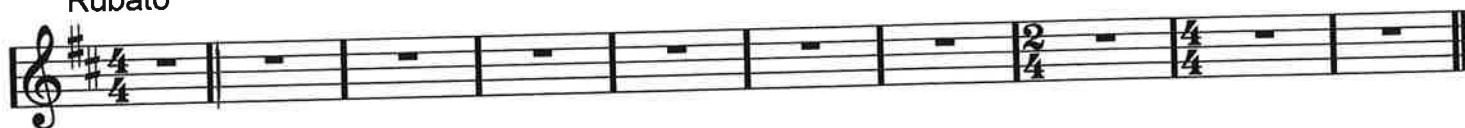

TÄNK DET KÄNNES SOM VI Sida 1/1

Rubato

a' tempo 108

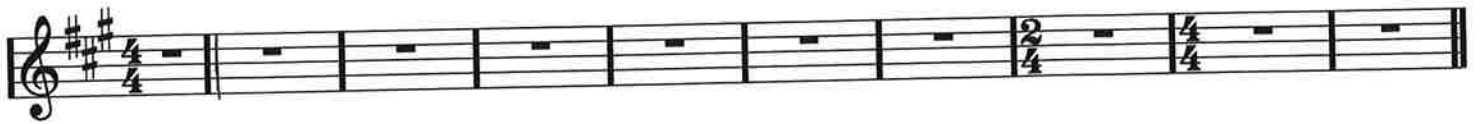

A

B 

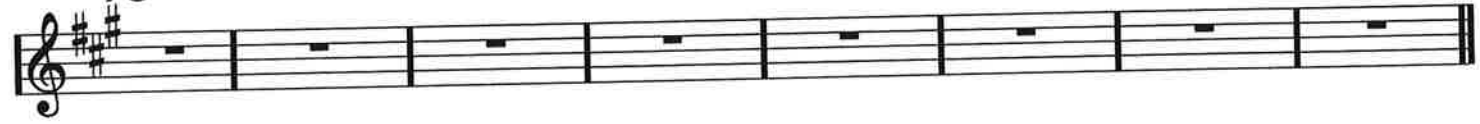

C

D

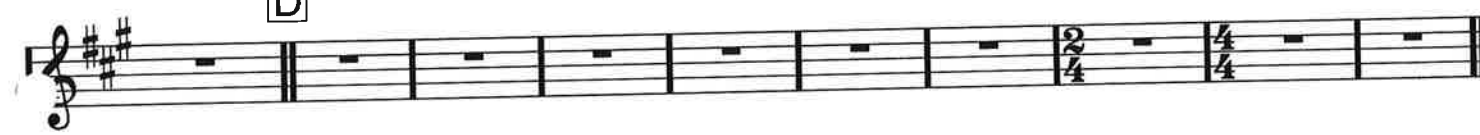

D.S. al coda

TÄNK DET KÄNNIS SOM VI

Rubato

a' tempo 108

A

B 

C

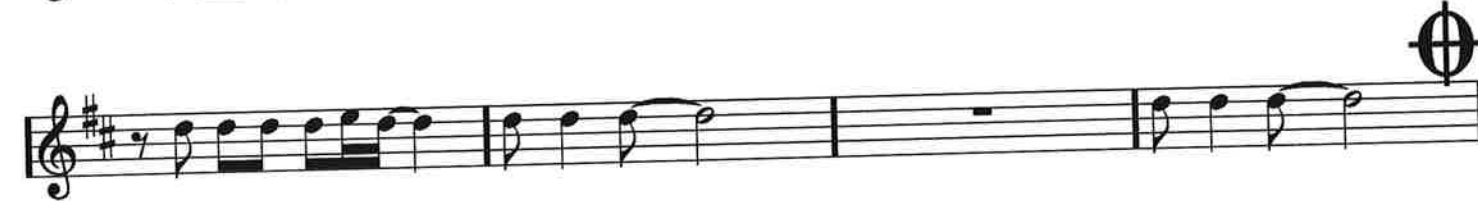

D

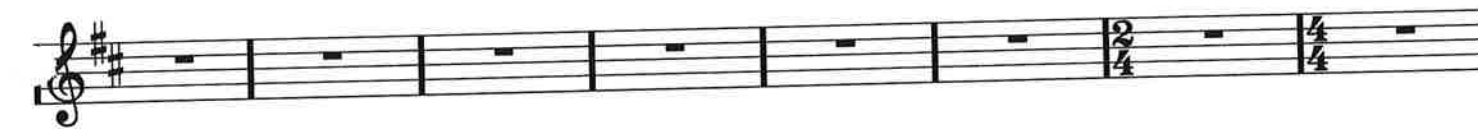
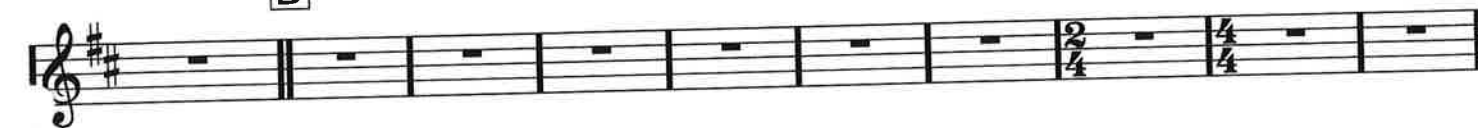

D.S. al coda

Barytonsax

TÄNK DET KÄNNIS SOM VI Sida 1/1

Rubato

a' tempo 108

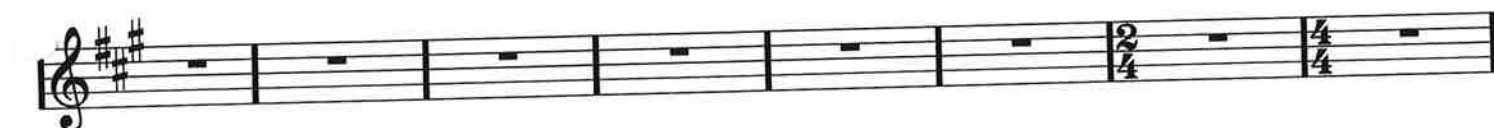
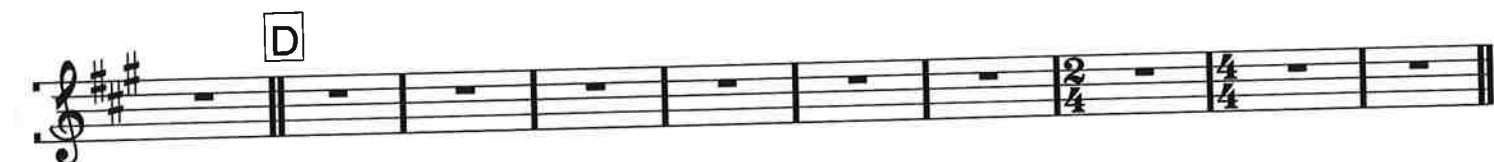
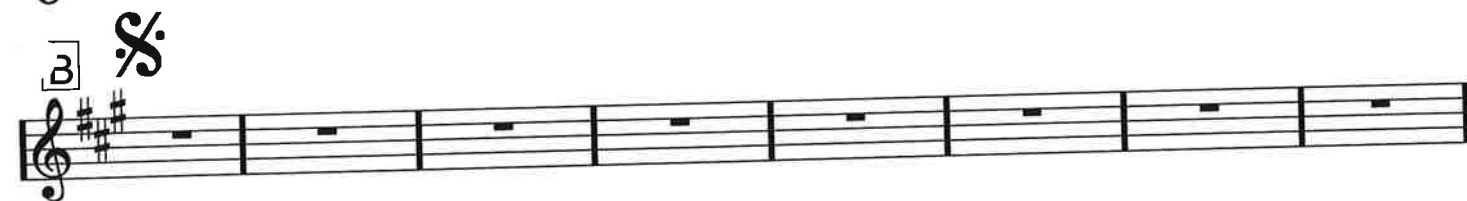

D.S. al coda

TÄNK DET KÄNNES SOM VI

Rubato

a' tempo 108

A

B 

C

D

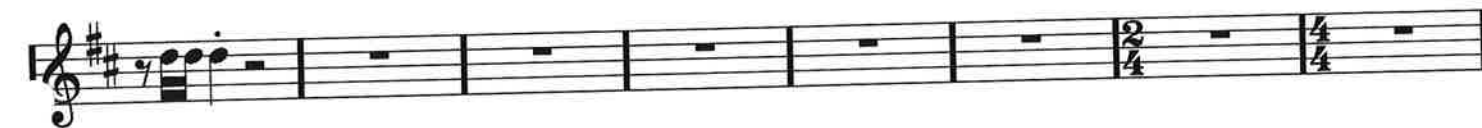
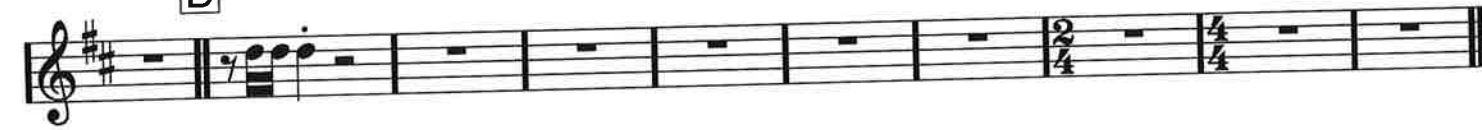

D.S. al coda

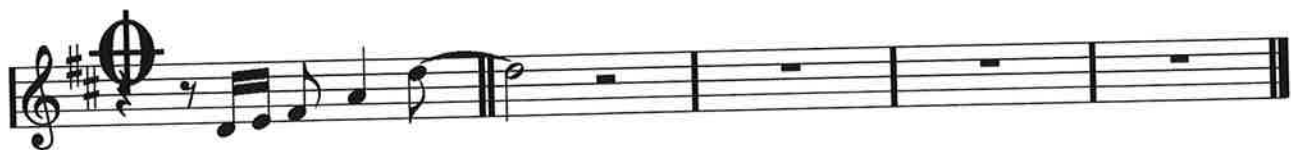

TÄNK DET KÄNNIS SOM VI

Rubato

a' tempo 108

A

B 

C

D

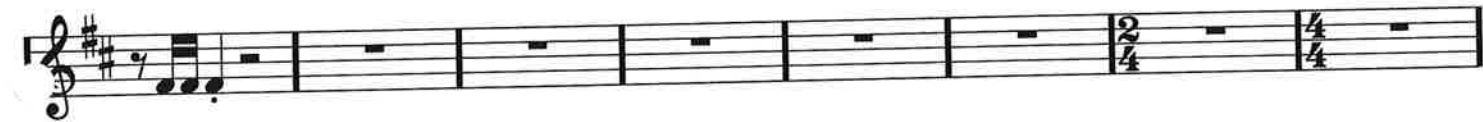

D.S. al coda

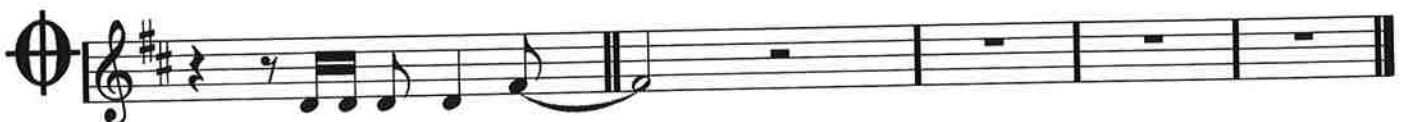

TÄNK DET KÄNNIS SOM VI

Rubato

a' tempo 108

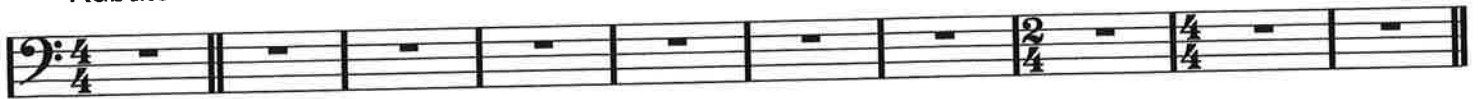

A

B

C

D

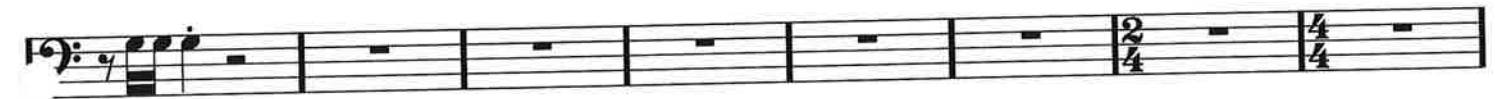

D.S. al coda

TÄNK DET KÄNNIS SOM VI

Sida 1/1

Gitarr

Rubato

a' tempo 108

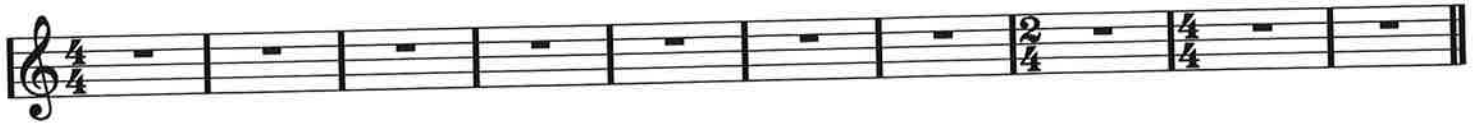

A

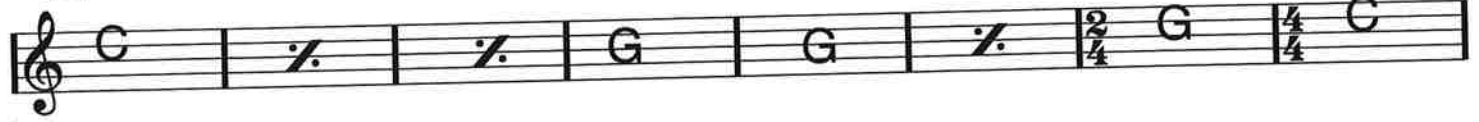

B

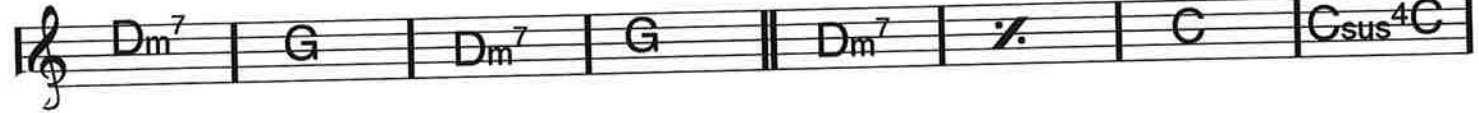

C

D

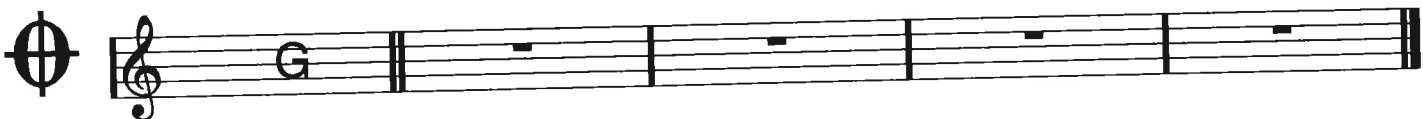
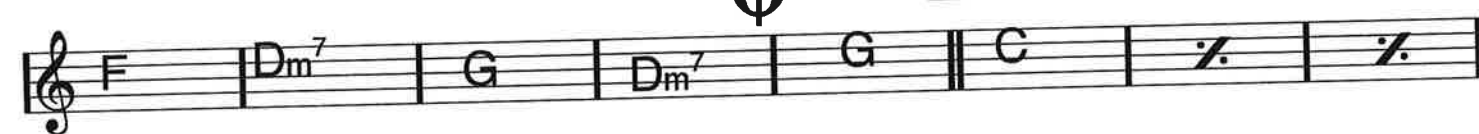

Piano/synt

TÄNK DET KÄNNIS SOM VI

Sida 1/2

Rubato

(Synt: på demon är det Dickens lilla yamaha: ljud 90, Sawtooth lead)

Sång

Piano

The second system continues the vocal and piano parts. The vocal line has a melodic line with some rests. The piano accompaniment features a low, sustained chord in the left hand.

A

SYNTLEAD

"SOLO" a' tempo

Optional

The third system is divided into two parts. The first part, marked 'A', is a 'SOLO' section for the piano in 4/4 time, with the instruction 'a' tempo'. The second part, marked 'SYNTLEAD', is an optional section for the synth in 4/4 time, featuring a rhythmic lead line.

The fifth system continues the piano accompaniment in 2/4 time, with similar melodic and bass line patterns.

B

The sixth system is marked 'B' and shows the piano accompaniment in 2/4 time. It ends with a double bar line and a large 'S' symbol, likely indicating the end of a section or a specific sound effect.

TÄNK DET KÄNNES SOM VI, piano, sida 2/2

D.S. al coda

Bas

TÄNK DET KÄNNIS SOM VI

Sida 1/2

(Piano)

a' tempo 108

Rubato

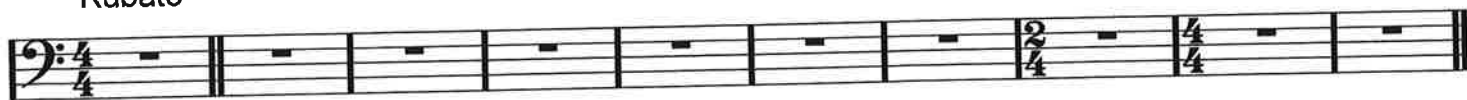

A

B 

C

D

TÄNK DET KÄNNIS SOM VI, bas, sida 2/2

D.S. al coda

TÄNK DET KÄNNIS SOM VI

(piano)
a' tempo 108

FILL

Rubato

A Pop

B

C

D

TÄNK DET KÄNNES SOM VI, trummor, sida 2/2

D.S. al coda

